

Facility Condition Assessment Services

Tier 1 Report of

Facility Condition Assessment

**For
City of Los Altos
Municipal Service Center - Admin
707 Fremont Ave
Los Altos,
California 94024-5408**



Date of Report: October 10, 2016

Provided By:

Faithful+Gould, Inc.

Provided For:

City of Los Altos

TABLE OF CONTENTS

Executive Summary	3
Introduction.....	3
Limiting Conditions	3
Project Details	4
Building Details.....	4
Building Description.....	5
Property Executive Summary.....	5
Architectural Structure Executive Summary.....	5
Mechanical Executive Summary	5
Electrical Executive Summary.....	5
Site Executive Summary	6
Summary of Findings	7
Building Expenditure Summary.....	7
Distribution of Immediate (Year 1) Needs by Building System.....	9
Distribution of Future (Year 2-Year 10) Needs by Building System	10
Facility Condition Needs Index.....	11
Needs Sorted By Prioritization of Work	13
Needs Sorted By Plan Type	14
A SubStructure Systems	15
A10 FOUNDATIONS	15
B Shell Systems	16
B10 SUPERSTRUCTURE	16
B20 EXTERIOR ENCLOSURE	17
B30 ROOFING	18
C Interiors Systems.....	19
C10 INTERIOR CONSTRUCTION.....	19
C30 INTERIOR FINISHES	21
D Services Systems	24
D20 PLUMBING.....	24
D30 HVAC.....	27
D50 ELECTRICAL SYSTEMS	29
E Equipment & Furnishing Systems	31
E20 FURNISHINGS	31
G Building Sitework Systems	32
G40 SITE ELECTRICAL UTILITIES	32
Appendices.....	33

EXECUTIVE SUMMARY

INTRODUCTION

In accordance with the agreement held between The City of Los Altos, agreement CF-01003 and Faithful+Gould Inc, this completed report provides a comprehensive Facility Condition Assessment of the Municipal Service Center - Admin located at 707 Fremont Ave, Los Altos, California, 94024-5408 (The Property).

This report provides a summary of the facility information known to us at the time of the study, the scope of work performed, an equipment inventory, evaluation of the visually apparent condition of The Property together with a forecast of capital expenditures anticipated over the next 10 years. We have provided an outlook of anticipated expenditures with no minimum value within the online iPlan™ capital planning database. The expenditure forecast does not account for typical preventative maintenance items such as changing filters to fan coil units.

Our cost rates to produce life cycle and replacement cost estimates are based on our knowledge of the local regional market rates. Our line item costs assume that the work will be undertaken by either in-house or direct sub-contract labor. If the work is procured through public general contractor bids, we recommend budgeting for additional project costs of between 25%-35% to allow for professional fees and general contractor overhead/profit and management costs.

The report provides a summary of the anticipated primary expenditures over the 10-year study period. Further details of these expenditures are included within each respective report section and within the 10-year expenditure forecast, in Appendix A.

The report also calculates the Facility Condition Needs Index (FCNI) of the facility based upon the calculated FCNI. Further discussion of the Facility Condition Needs Index is detailed in the sections below.

LIMITING CONDITIONS

This report has been prepared for the exclusive and sole use of the City of Los Altos. The report may not be relied upon by any other person or entity without the express written consent of Faithful+Gould.

Any reliance on this report by a third party, any decisions that a third party makes based on this report, or any use at all of this report by a third party is the responsibility of such third parties. Faithful+Gould accepts no responsibility for damages, if any, suffered by any third party as a result of decisions made, or actions taken, based on this report.

The assessment of the building/site components was performed using methods and procedures that are consistent with standard commercial and customary practice as outlined in ASTM Standard E 2187-05 for PCA assessments. As per this ASTM Standard, the assessment of the building/site components is based on a visual walk-through site visit, which captured the overall condition of the site at that specific point in time only.

No legal surveys, soil tests, environmental assessments, geotechnical assessments, detailed barrier-free compliance assessments, seismic assessments, detailed engineering calculations, or quantity surveying compilations have been made. No responsibility, therefore, is assumed concerning these matters. Faithful+Gould did not design or construct the building(s) or related structures and therefore will not be held responsible for the impact of any design or construction defects, whether or not described in this report. No guarantee or warranty, expressed or implied, with respect to the property, building components, building systems, property systems, or any other physical aspect of The Property is made.

The recommendations and our opinion of probable costs associated with these recommendations, as presented in this report, are based on walk-through non-invasive observations of the parts of the building which were readily accessible during our visual review. Conditions may exist that are not as per the general condition of the system being observed and reported in this document. Opinions of probable costs presented in this report are also based on information received during interviews with operations and maintenance staff. In certain instances, Faithful+Gould has been required to assume that the information provided is accurate and cannot be held responsible for incorrect information received during the interview process. Should additional information become available with respect to the condition of the building and/or site elements, Faithful+Gould requests that this information be brought to our attention so that we may reassess the conclusions presented herein.

The opinions of probable costs are intended for global budgeting purposes only. The scope of work and the actual costs of the work recommended can only be determined after a detailed examination of the site element in question, understanding of the site restrictions, understanding of the effects on the ongoing operations of the site/building, definition of the construction schedule, and preparation of tender documents.

PROJECT DETAILS

On July 27, 2016, FGUS: Pat Hagan of Faithful+Gould visited The Property to observe and document the condition of the building and site components. During our site visit, Faithful+Gould was assisted by Then Quach (Maintenance Engineer) who is associated with City of Los Altos.

BUILDING DETAILS

Item	Description
Project Name	Municipal Service Center - Admin
Property Type	ADM
Full Address	707 Fremont Ave Los Altos, California 94024-5408
Onsite Date	July 27, 2016
Historic District	No
Historic Building	No
Year Built	1967
Occupancy Status	Occupied
Number of Stories	1
Gross Building Area (GSF)	4,075
Current Replacement Value (CRV)	\$ 1,500,000
ARV/GSF (\$/Sq Ft)	\$368.10 / Sq Ft

BUILDING DESCRIPTION

PROPERTY EXECUTIVE SUMMARY

The single story 4,075 square foot Municipal Service Center Administration building is located at 707 Freemont Avenue, Los Altos, California. The facility was constructed in 1967 and underwent a fairly extensive renovation in the mid-nineties.

ARCHITECTURAL STRUCTURE EXECUTIVE SUMMARY

Reinforced cast-in-place concrete spread footings are expected to be present supporting the exterior wood stud bearing walls with a reinforced cast-in-place slab on grade at the floor level. Roof structure is comprised of timber beams supporting timber planking. Exterior finishes include wood shakes at the roof and wood siding at the exterior walls. Single and double hollow metal doors and wood and aluminum framed windows are present at the exterior.

Interior floor finishes include carpet tile, Vinyl Composite Tile (VCT), and ceramic tile. Interior walls generally have a standard painted finish with ceramic wall tile present in the locker room areas and kitchen. Suspended acoustic tile and painted Gypsum Wall Board (GWB) comprise ceiling finishes.

MECHANICAL EXECUTIVE SUMMARY

Heating Ventilation and Air Conditioning (HVAC) is provided via a 175 MBH furnace located in the ceiling plenum and a pad mounted 12 TON (estimated) direct expansion condensing unit on the east side of the building. Telephone/Data Room cooling is provided via a 2 TON (estimated) condensing unit also on the east side.

Domestic hot water service is provided via natural gas fired 40 gallon hot water heater.

ELECTRICAL EXECUTIVE SUMMARY

Main electrical distribution is provided by one 120/240 volt, 225 amp panelboard and one 120/240 volt, 100 amp subpanel.

Lighting is generally provided by recessed, surface and pendant mounted fluorescent fixtures located throughout the facility.



SITE EXECUTIVE SUMMARY

There is a diesel powered emergency generator set present at the facility with an estimated capacity of 80 Kw.



SUMMARY OF FINDINGS

This report represents summary-level findings for the Property Condition Assessment. The deficiencies identified in this assessment can be combined with potential new construction requirements to develop an overall Long Term Capital Needs Plan that can be the basis for a facility wide capital improvement funding strategy. Key findings from the Assessment include:

Key Findings	Metric
Current Year Facility Condition Needs Index	0%
Immediate Capital Needs (Year 1) (included in FCNI)	\$0
Future Capital Needs (Year 2 to Year 10)	\$196,466

BUILDING EXPENDITURE SUMMARY

The building expenditure summary section provides an executive overview of the findings from the assessment. The chart below provides a summary of yearly anticipated expenditures over the study period for the Municipal Service Center - Admin building. In addition, we have scheduled key findings highlighting items greater than \$5,000 and their anticipated failure year. Further details of these expenditures are included within each respective report section and within the expenditure forecast, in Appendix A of this report. The results illustrate a total anticipated expenditure over the study period of approximately \$196,466.

Expenditure Forecast Over Study Period

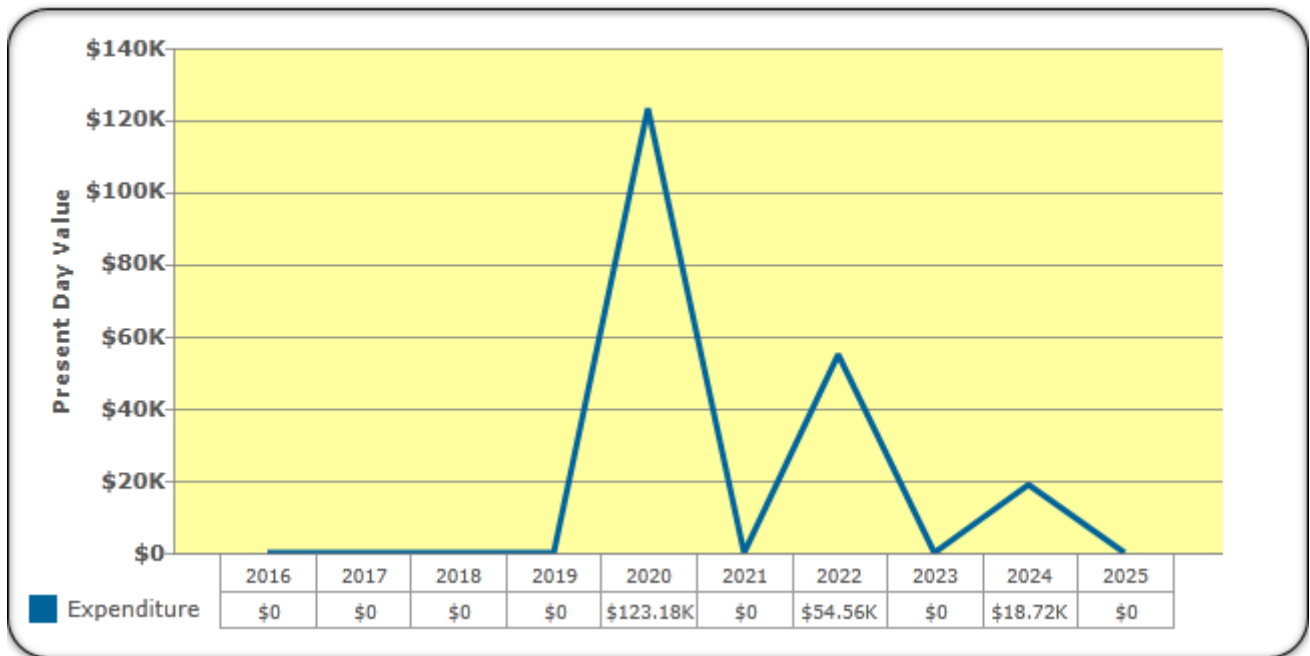

KEY FINDINGS

- + B Shell: Replace Wood Shake Roof at an estimated cost of \$53,569 in year 2022
- + C Interiors: Replace Painted Finish - Standard at an estimated cost of \$18,059 in year 2020
- + C Interiors: Replace Carpet Tiles - Standard at an estimated cost of \$15,575 in year 2024
- + D Services: Replace Emergency Generator Transfer Switch at an estimated cost of \$8,610 in year 2020
- + D Services: Replace Split-System (Indoor Furnace Unit) 151 to 250 BTU at an estimated cost of \$5,904 in year 2020
- + D Services: Replace Split-System (Outdoor Unit Only - Compressor and Condenser) at an estimated cost of \$10,434 in year 2020
- + G Building Sitework: Replace Generator Sets, Diesel Engine - 75 kW at an estimated cost of \$74,904 in year 2020

1 All costs presented in present day values

2 Costs represent total anticipated values over the 10 year study period

3 Budget for additional project costs of between 25% - 35% to allow for professional fees and general contractor overhead/profit and management costs



DISTRIBUTION OF IMMEDIATE (YEAR 1) NEEDS BY BUILDING SYSTEM

No immediate expenditures are recommended.

DISTRIBUTION OF FUTURE (YEAR 2-YEAR 10) NEEDS BY BUILDING SYSTEM

Distribution of Capital Needs by Building System

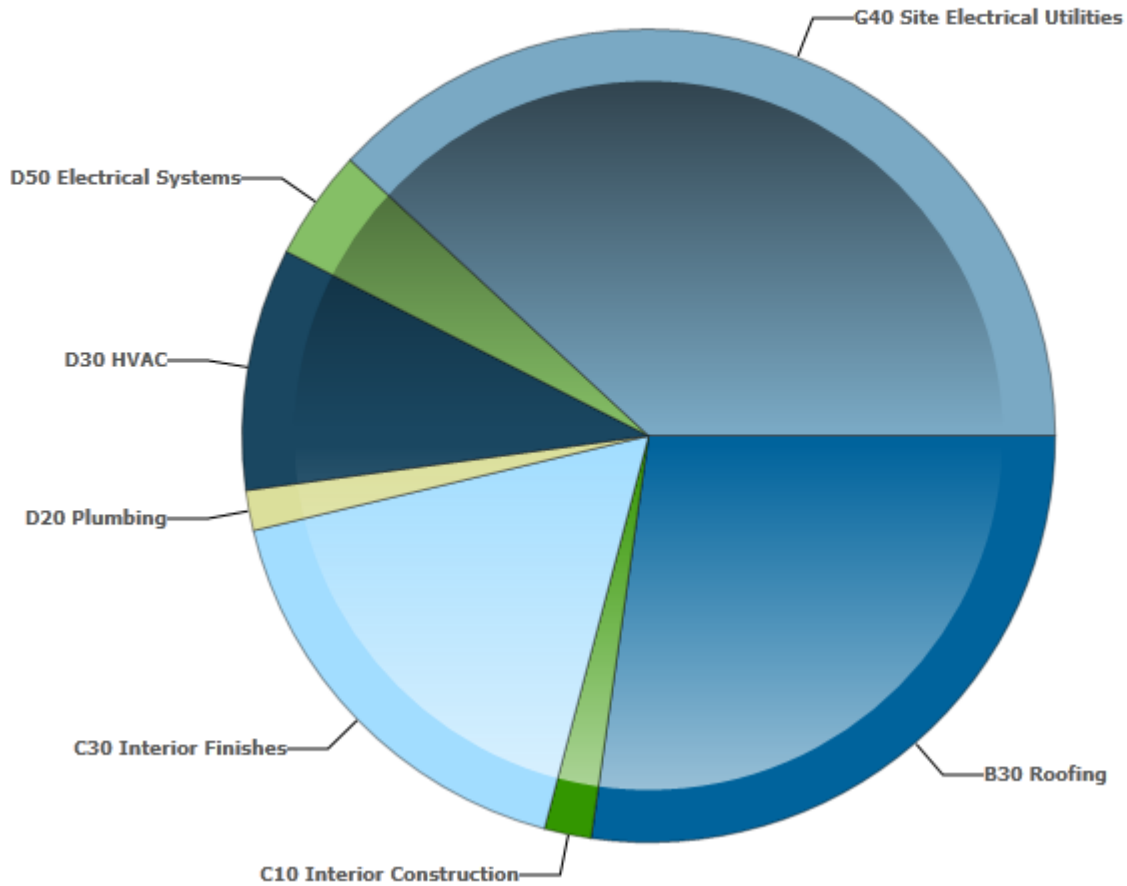

Building System	Estimated Cost	Percentage of Total Cost
B30 Roofing	\$53,569	27.3%
C10 Interior Construction	\$3,666	1.9%
C30 Interior Finishes	\$33,634	17.1%
D20 Plumbing	\$3,149	1.6%
D30 HVAC	\$18,934	9.6%
D50 Electrical Systems	\$8,610	4.4%
G40 Site Electrical Utilities	\$74,904	38.1%
Total	\$196,466	100%

FACILITY CONDITION NEEDS INDEX

In this report we have calculated the Facility Condition Needs Index (FCNI) for the facility; illustrating the likely condition of the systems, equipment and building needs should the required funding not be expended over the cost study period. The FCNI is used in Facilities Management to provide a benchmark to compare the relative condition and needs of a group of facilities. The FCNI is primarily used to support asset management initiatives of federal, state, and local government facilities organizations.

The FCNI is the ratio of accumulated Deferred Maintenance (DM) (total sum of required and recommended works) and Needs (ADA) to the Current Replacement Value (CRV) for a constructed asset. Calculated by dividing DM and Needs by CRV (in this instance we have applied an Adjusted Replacement Value (ARV) to the CRV to reflect to value of the partial building assessment). The range is from zero for a newly constructed asset, to one for a constructed asset with a DM value equal to its CRV. Acceptable ranges vary by Asset Type, but as a general guideline, the FCNI scoring system is as follows:

$$FCNI = \frac{\text{Maintenance, Repair, Needs and Replacement Deficiencies of the Facility(s)}}{\text{Current Replacement Value of the Facility(s) (CRV)}}$$

If the FCNI rating is 60% or greater then replacement of the asset/building should be considered instead of renewal.

Condition	Definition	Percentage Value
GOOD	In a new or well-maintained condition with no visual evidence of wear, soiling or other deficiencies.	0% to 5%
FAIR	Subject to wear and soiling but is still in a serviceable and functioning condition.	5% to 10%
POOR	Subjected to hard or long-term wear. Nearing the end of its useful or serviceable life.	Greater than 10%
V-POOR	Subjected to hard or long-term wear. Has reached the end of its useful or serviceable life. Renewal now necessary.	Greater than 60%

The chart below indicates the current FCNI ratio of the Municipal Service Center - Admin building.

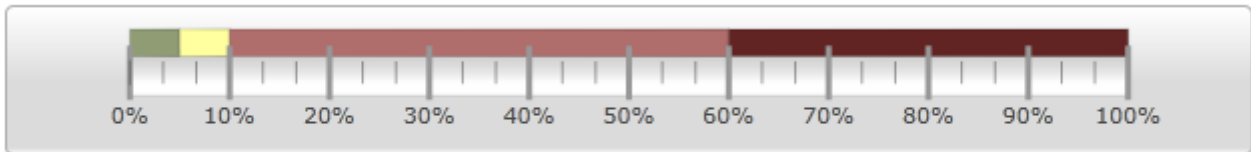

FCI Good Fair Poor Very Poor

Municipal Service Center - Admin, FCNI: %0

The chart below indicates the effects of the FCNI ratio per year, assuming the required funds and expenditures **ARE** made to address the identified actions each year.

Year by Year Effects of FCI Over the Study Period

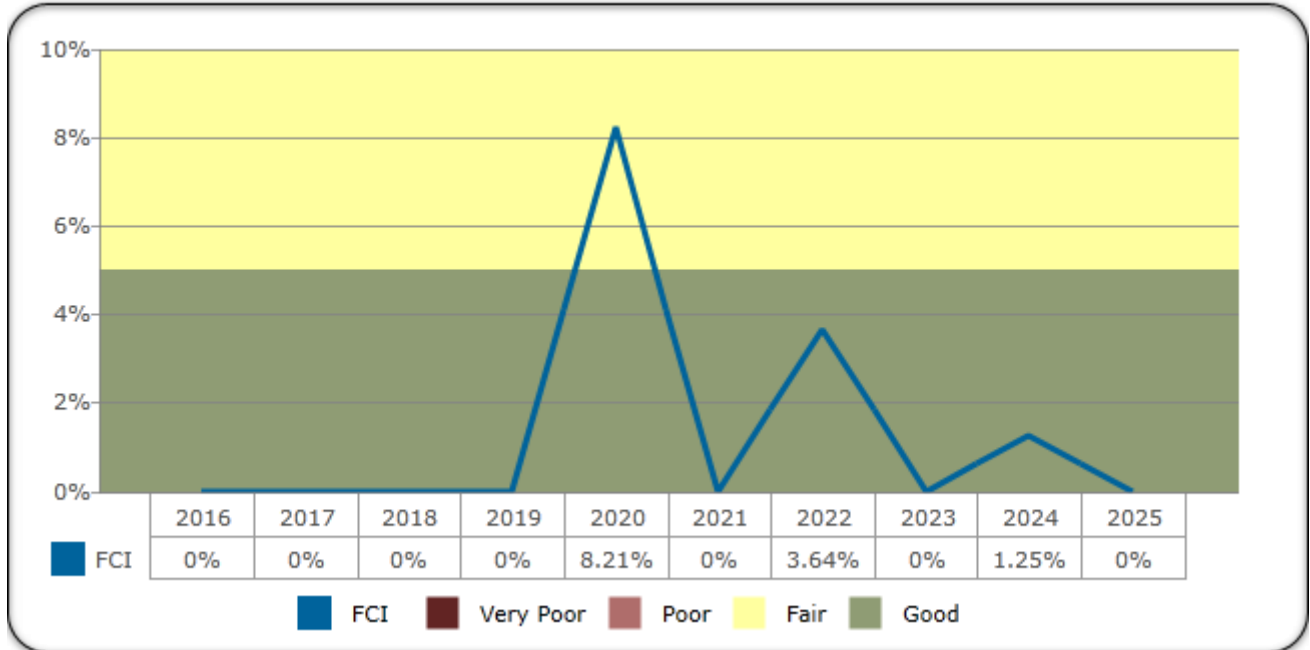

The Chart below indicates the cumulative effects of the FCNI ratio over the study period assuming the required funds and expenditures are **NOT** provided to address the identified works and deferred maintenance each year.

Cumulative Effects of FCI over the Study Period

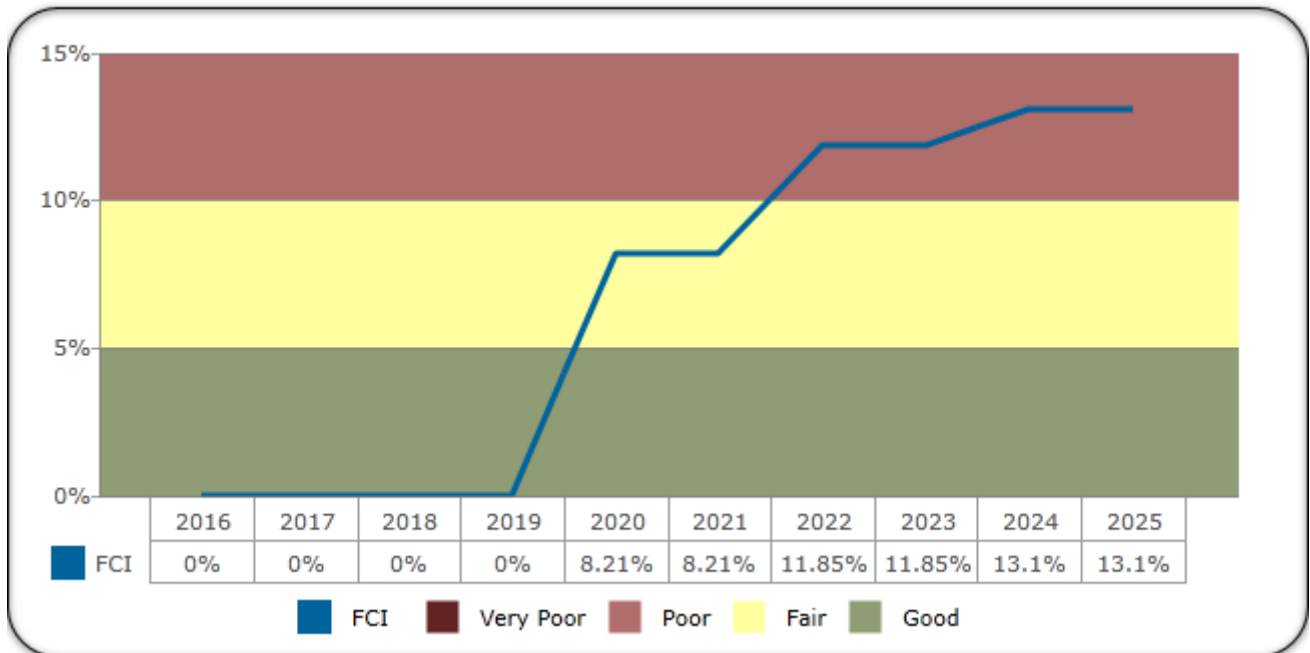

NEEDS SORTED BY PRIORITIZATION OF WORK

Faithful+Gould has prioritized the identified work in order to assist with analyzing the deficiencies found during the assessment. The following Priorities are shown below:

Priority 1 Currently Critical	<ul style="list-style-type: none"> •Systems requiring immediate action that have failed, compromises staff or public safety or requires to be upgraded to comply with current codes and accessibility
Priority 2 Potentially Critical:	<ul style="list-style-type: none"> •A system or component is nearing end of useful life, if not addressed will cause additional deterioration and added repair costs
Priority 3 Necessary / Not Critical:	<ul style="list-style-type: none"> •Lifecycle replacements necessary but not critical or mid-term future replacements to maintain the integrity of the facility or component

The chart below illustrates the breakdown of expenditure according the priority coding providing an opportunity to strategically plan and effectively direct funding to the highest priority.

Planning Horizon Needs by System and Priority

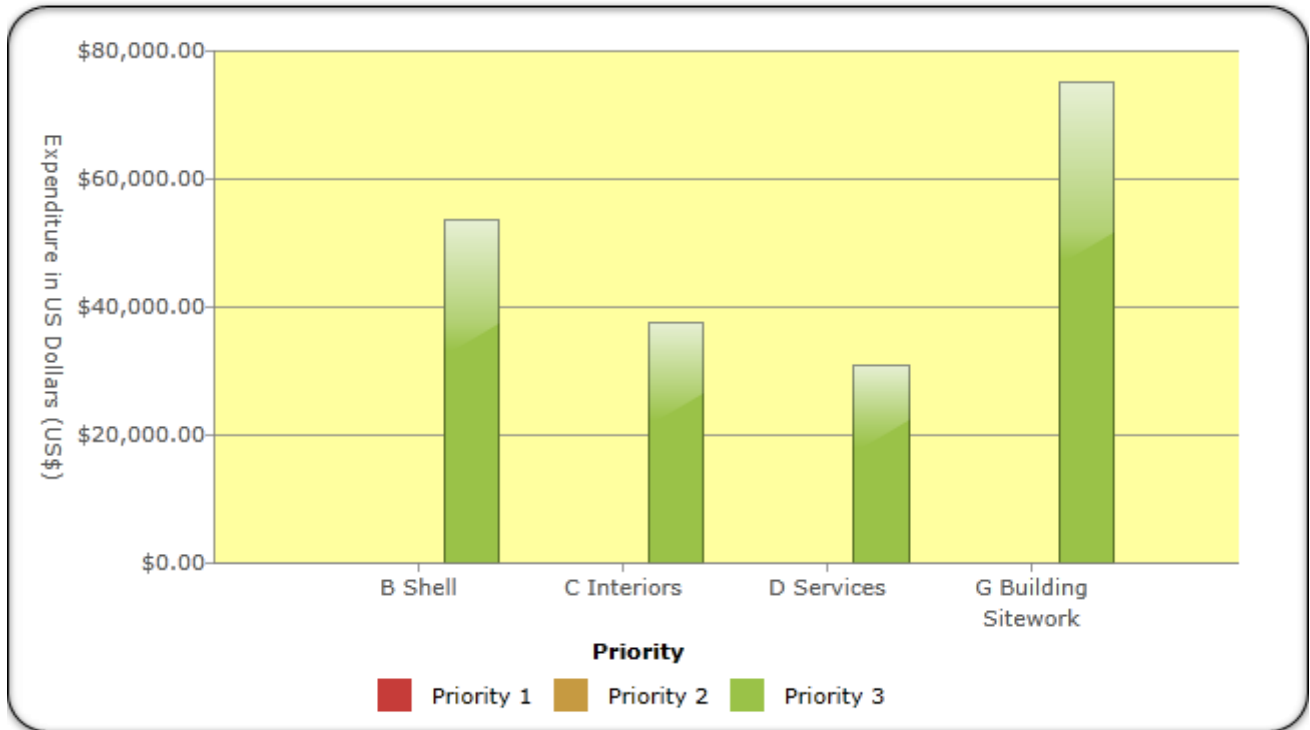

Building System	Priority 1	Priority 2	Priority 3	Total
B Shell	\$0	\$0	\$53,569	\$53,569
C Interiors	\$0	\$0	\$37,300	\$37,300
D Services	\$0	\$0	\$30,694	\$30,694
G Building Sitework	\$0	\$0	\$74,904	\$74,904
Totals	\$0	\$0	\$196,466	\$196,466

NEEDS SORTED BY PLAN TYPE

Faithful+Gould has prioritized the identified work according to the Plan Type or deficiency categories in order to assist with analyzing the deficiencies found during the assessment. The following Plan Types are shown below:

Plan Type 1 Deferred Maintenance	<ul style="list-style-type: none"> • Maintenance that was not performed when it was scheduled or past its useful life resulting in immediate repair or replacement
Plan Type 2 Routine Maintenance	<ul style="list-style-type: none"> • Maintenance that is planned and performed on a routine basis to maintain and preserve the condition
Plan Type 3 Capital Renewal	<ul style="list-style-type: none"> • Planned replacement of building systems that have or will reach the end of their useful life
Plan Type 4 Energy & Sustainability	<ul style="list-style-type: none"> • When the repair or replacement of equipment or systems are recommended to improve energy and sustainability performance
Plan Type 5 ADA	<ul style="list-style-type: none"> • When the repair or replacement of equipment or systems are recommended to comply with ADA

The chart below illustrates the breakdown of expenditure according to the Plan Type or deficiency categories providing an opportunity to strategically plan and effectively direct funding.

Planning Horizon Needs by Category

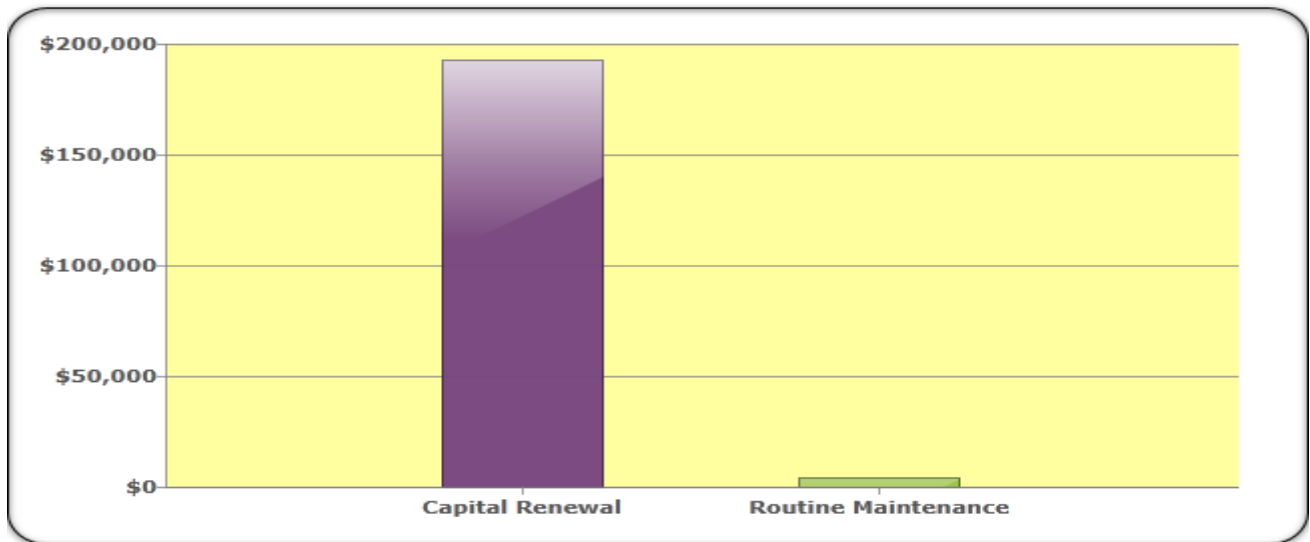

Building System	Total Cost
Capital Renewal	\$192,800
Routine Maintenance	\$3,666
Total	\$196,466

^ SUBSTRUCTURE SYSTEMS

A10 FOUNDATIONS

A1011 Wall Foundations

DESCRIPTION

The one story structure is assumed to be supported with reinforced cast-in-place concrete spread footings at the perimeter walls of the building.

CONDITION

The footings were not visible due to their location beneath the exterior wall construction. However, the noted lack of deterioration to the exterior wall structure suggests that the footings are in fair to good condition and free from structural defects.

A1031 Standard Slab on Grade

DESCRIPTION

The ground floor of the building is comprised of a 4" to 6" reinforced cast-in-place concrete slab-on-grade that is expected to be bearing on a compacted fill material.

CONDITION

The slab-on-grade was observed to be in fair to good condition with no evidence of undue settling or cracks noted and repair or replacement is not anticipated during the study period.

B S H E L L S Y S T E M S

B10 SUPERSTRUCTURE

B1022 Pitched Roof Construction

DESCRIPTION

The building's roof construction consisted of traditional wood roof rafters which are covered with a wood board deck and wood shakes. There are open deep eaves which overhang the building on all sides with no rainwater gutters or downspouts observed.

CONDITION

The roof construction and deck are visible due to the open construction and there are no signs of roof leaks or roof deflection. Repair or replacement is not anticipated within the study period.

B20 EXTERIOR ENCLOSURE

B2011 Exterior Wall Construction

DESCRIPTION

Exterior walls are wood stud generally with Gypsum Wall Board (GWB) internally and wood siding externally.

CONDITION

The exterior wall construction was observed to be in fair to good condition with no appreciable deterioration present and no actions are anticipated during the study period.

B2021 Windows

DESCRIPTION

The building contains a number of fixed wood frame and operable jalousie type aluminum frame vent windows at the exterior elevations.

CONDITION

The exterior windows were observed to be well maintained in fair to good condition and no repair or replacement actions are anticipated during the study period.

B2039 Other Doors & Entrances

DESCRIPTION

The building contains one double hollow metal door at the north elevation.

CONDITION

The double hollow metal door was observed to be in fair to good condition with no reported issues and no actions are anticipated within the study period.

B2039 Other Doors & Entrances

DESCRIPTION

The building contains eight single hollow metal doors at the exterior elevations.

CONDITION

The single hollow metal doors were observed to be in fair to good condition and no actions are anticipated during the study period aside from painting as part of routine maintenance.

B30 ROOFING

B3011 Roof Finishes

DESCRIPTION

The roof construction is comprised of timber decking over timber beams finished with wood shakes.

CONDITION

The wood shake roof covering was observed to be showing signs of deterioration. Roof replacement is anticipated mid-term in the study period

PROJECTED EXPENDITURES

Identified recommended works that are required during the 10-year study period are scheduled below. We recommend budgeting for additional project costs of between 25%-35% to allow for professional fees and general contractor overhead/profit and management costs.

ID	Type	Recommendation	Priority	Year	Expenditures
153329	B3010	Replace Wood Shake Roof	Priority 3	2022	\$53,569

TOTALS BY YEAR

Year	Total Expenditures
2022	\$53,569

C INTERIORS SYSTEMS

C10 INTERIOR CONSTRUCTION

C1011 Fixed Partitions

DESCRIPTION

Interior fixed partitions are comprised generally of Gypsum Wall Board (GWB) over wood studs.

CONDITION

The majority of the fixed interior partitions were replaced in 1995 as part of a remodeling and were observed to be in fair to good condition. No repair or replacement actions are anticipated during the study period aside from painting as part of routine maintenance.

C1014 Site Built Toilet Partitions

DESCRIPTION

The men's and women's locker rooms contain four toilet partition enclosures.

CONDITION

The toilet partitions were observed to be in fair to good condition and no actions are anticipated during the study period.

C1021 Interior Doors

DESCRIPTION

The building contains approximately ten solid core wood doors in hollow metal frames.

CONDITION

The wood doors were observed to be in fair to good condition with no signs of significant damage or deterioration and no actions are anticipated within the study period aside from painting as part of routine maintenance.

C1027 Door Painting & Decoration

DESCRIPTION

Interior wood doors generally had a standard painted surface.

CONDITION

Interior painted door surfaces were generally observed to be in fair to good condition. Paint replacement is recommended as part of an eight year cycle and repainting can be anticipated mid-term in the study period as part of routine maintenance.

PROJECTED EXPENDITURES

Identified recommended works that are required during the 10-year study period are scheduled below. We recommend budgeting for additional project costs of between 25%-35% to allow for professional fees and general contractor overhead/profit and management costs.

ID	Type	Recommendation	Priority	Year	Expenditures
153330	C1020	Replace Painted Surface	Priority 3	2020	\$3,666

TOTALS BY YEAR

Year	Total Expenditures
2020	\$3,666

C30 INTERIOR FINISHES

C3012 Wall Finishes to Interior Walls

DESCRIPTION

The building contains ceramic wall tile in the men's and women's locker room, shower and kitchen backsplash.

CONDITION

The ceramic wall tile was installed as part of a 1995 remodeling and was observed to be in good condition. No repair or replacement actions are anticipated during the study period.

C3012 Wall Finishes to Interior Walls

DESCRIPTION

A standard painted finish is present at interior walls.

CONDITION

Painted surfaces were observed to be in fair to good condition. Repainting of wall surfaces can be anticipated mid-term in the study period with a recurring cycle of eight years thereafter.

C3024 Flooring

DESCRIPTION

The building contains ceramic floor tile throughout the corridors, kitchen, locker rooms, bathrooms, and telephone/data room.

CONDITION

The ceramic floor tile was generally found to be in fair to good condition and no actions are anticipated within the study period.

C3024 Flooring

DESCRIPTION

The building contains Vinyl Composite Tile (VCT) in the operations area.

CONDITION

The VCT was observed to be in fair to good condition and no actions are anticipated within the study period.

C3025 Carpeting

DESCRIPTION

The building contains standard carpet tiles throughout the conference and private office areas.

CONDITION

The carpet tiles appeared to be in fair to good condition. Based on EUL and observed condition, replacement can be anticipated later in the study period.

C3031 Ceiling Finishes

DESCRIPTION

Gypsum Wall Board (GWB) ceilings are present in the locker room areas.

CONDITION

The GWB ceilings were observed to be in fair to good condition and no actions are anticipated within the study period.

C3031 Ceiling Finishes

DESCRIPTION

An exposed stained wood plank wood structure provides the ceiling in the main conference area.

CONDITION

The conference area ceiling was observed to be in good condition and no actions are anticipated within the study period.

C3032 Suspended Ceilings

DESCRIPTION

A standard suspended acoustic tile ceiling system is present throughout the corridors, administrative and kitchen areas.

CONDITION

The acoustic tile ceiling was observed to be in fair to good condition and no actions are generated during the study period.

PROJECTED EXPENDITURES

Identified recommended works that are required during the 10-year study period are scheduled below. We recommend budgeting for additional project costs of between 25%-35% to allow for professional fees and general contractor overhead/profit and management costs.

ID	Type	Recommendation	Priority	Year	Expenditures
153331	C3010	Replace Painted Finish - Standard	Priority 3	2020	\$18,059
153332	C3020	Replace Carpet Tiles - Standard	Priority 3	2024	\$15,575

TOTALS BY YEAR

Year	Total Expenditures
2020	\$18,059
2024	\$15,575

D SERVICES SYSTEMS

D20 PLUMBING

D2011 Water Closets

DESCRIPTION

There are five tank-less type wall mounted vitreous china water closets with plastic seats and manual flush valves located within the restrooms.

CONDITION

The water closets were observed to be in fair to good condition. The water closets flushed properly and did not have any cracks in the china and no actions are anticipated during the study period. It is expected that the flush valves may fail during the study period and may need to be rebuilt or in some cases replaced. This work has not been included in this study as we anticipate it will be carried out on an as-needed basis as part of routine maintenance.

D2012 Urinals

DESCRIPTION

The building contains one vitreous china wall hung urinal with a manual flush valve.

CONDITION

The urinal was observed to be in fair to good condition. The urinal flushed properly and did not have any cracks in the china and no actions are anticipated during the study period. It is expected that the flush valves may fail during the study period and may need to be rebuilt or in some cases replaced. This work has not been included in this study as we anticipate it will be carried out on an as-needed basis as part of routine maintenance.

D2013 Lavatories

DESCRIPTION

There are four solid surface vanity top lavatories with dual lever handle manual faucets located in the locker rooms.

CONDITION

The lavatories were observed to be in fair to good condition having been installed during the 1995 remodeling project. The lavatories drained properly with no deficiencies noted and no actions are anticipated during the study period.

D2013 Lavatories

DESCRIPTION

The building contains one vitreous china wall hung lavatory with a single lever handle faucet located in the single user restroom.

CONDITION

The lavatory drained properly with no noted deficiencies to the china or faucet. No actions are anticipated during the study period.

D2014 Sinks

DESCRIPTION

The building contains one single bowl stainless steel kitchen sink with a single lever handle faucet located in the kitchen.

CONDITION

The counter top stainless sink was observed to be in good condition and no deficiencies were noted to the sink or the faucet. No repair or replacement actions are anticipated within the study period.

D2014 Sinks

DESCRIPTION

The building contains one wall mounted vitreous china service sink with a dual handle faucet located in the utility room.

CONDITION

The service sink was observed to be in fair condition with no serious deficiencies noted. We anticipate that the faucet may fail during the study period and may need to be rebuilt or replaced. This work has not been included in this study as we anticipate it will be carried out on an as-needed basis as part of routine maintenance

D2017 Showers

DESCRIPTION

The building contains two 3 wall ceramic tile showers with standard shower heads, components, mixing valves and ADA hardware.

CONDITION

The ceramic tile shower stalls were observed to be in fair to good condition with no noted deficiencies and no actions will be generated within the study period.

D2021 Cold Water Service

DESCRIPTION

The domestic cold water system is supplied directly from the local public utilities and is assumed to enter the building at the west elevation.

CONDITION

The visible portions of the domestic water system at the building appeared to be in fair to good condition. No known corrosion was observed that could be attributed to age and deferred maintenance. No actions are anticipated during the study period.

D2022 Hot Water Service

DESCRIPTION

Domestic hot water service is provided via one Rheem natural gas domestic water heater with a storage capacity of 40 gallons.

CONDITION

The water heater was observed to be in fair condition and operational. Based on EUL, replacement can be anticipated later in the study period.

D2031 Waste Piping

DESCRIPTION

Waste piping is assumed to be a combination of both PVC and cast iron piping throughout the building.

CONDITION

The waste piping was observed to be in fair condition with no noted issues. No actions are anticipated within the study period aside from routine maintenance.

PROJECTED EXPENDITURES

Identified recommended works that are required during the 10-year study period are scheduled below. We recommend budgeting for additional project costs of between 25%-35% to allow for professional fees and general contractor overhead/profit and management costs.

ID	Type	Recommendation	Priority	Year	Expenditures
153333	D2020	Replace Domestic Hot Water Heater - Gas	Priority 3	2024	\$3,149

TOTALS BY YEAR

Year	Total Expenditures
2024	\$3,149

D30 HVAC

D3032 Direct Expansion Systems

DESCRIPTION

Telephone/Data room cooling is provided by one exterior Coaire split system condensing unit with an estimated capacity of 2 TONs located on the east side of the facility.

CONDITION

The split system condensing unit was observed to be in fair to good condition and no actions are anticipated during the study period.

D3032 Direct Expansion Systems

DESCRIPTION

Tempered air distribution is provided via one 175 MBH Carrier furnace located in the mechanical room.

CONDITION

The furnace was commissioned in 1995 as part of a remodeling project and was observed to be in fair to good condition. Although the EUL has been exceeded, RUL has been extended to mid-term in the study period based on condition.

D3032 Direct Expansion Systems

DESCRIPTION

Cooling for the facility is provided via one exterior Carrier direct expansion condensing unit with an estimated capacity of 12 TONs located on the east side of the facility.

CONDITION

The condensing unit was commissioned in 1995 as part of a remodeling project and was observed to be in fair to good condition. Although the EUL has been exceeded, RUL has been extended to mid-term in the study period based on condition.

D3042 Exhaust Ventilation Systems

DESCRIPTION

The locker's and building's exhaust ventilation is provided via one 400 CFM Greenheck exhaust ventilator and one 650 CFM exhaust ventilator of unknown origin.

CONDITION

The exhaust ventilators were not accessible at the time of the survey but based on EUL, replacement can be anticipated mid-term in the study period.

PROJECTED EXPENDITURES

Identified recommended works that are required during the 10-year study period are scheduled below. We recommend budgeting for additional project costs of between 25%-35% to allow for professional fees and general contractor overhead/profit and management costs.

ID	Type	Recommendation	Priority	Year	Expenditures
153334	D3030	Replace Split-System (Indoor Furnace Unit) 151 to 250 BTU	Priority 3	2020	\$5,904
153335	D3030	Replace Split-System (Outdoor Unit Only - Compressor and Condenser)	Priority 3	2020	\$10,434
153336	D3040	Replace Exhaust Fan	Priority 3	2020	\$1,607
153337	D3040	Replace Exhaust Fan	Priority 3	2022	\$989

TOTALS BY YEAR

Year	Total Expenditures
2020	\$17,945
2022	\$989

D50 ELECTRICAL SYSTEMS

D5012 Low Tension Service & Dist

DESCRIPTION

Emergency power to the facility is transferred via an Onan (Cummins) emergency transfer switch located on the east exterior elevation.

CONDITION

The emergency generator transfer switch was observed to be in fair condition and replacement is anticipated mid-term in the study period.

D5012 Low Tension Service & Dist

DESCRIPTION

Primary power distribution is provided via one 120/240 volt, 225 amp panelboard.

CONDITION

The panelboard was observed to be in good condition and no actions are anticipated within the study period.

D5021 Branch Wiring Devices

DESCRIPTION

The branch wiring devices including switches, receptacles, GFCI and other devices were observed to be commercial grade in standard non-decor format.

CONDITION

The branch wiring was observed to be in fair to good condition with no broken outlets or switches therefore no actions will be generated during the study period.

D5022 Lighting Equipment

DESCRIPTION

Facility lighting is provided by a variety fluorescent fixtures located throughout the building.

CONDITION

Light fixtures were observed to be in fair to good condition with no reported issues. No actions are anticipated within the study period.

PROJECTED EXPENDITURES

Identified recommended works that are required during the 10-year study period are scheduled below. We recommend budgeting for additional project costs of between 25%-35% to allow for professional fees and general contractor overhead/profit and management costs.

ID	Type	Recommendation	Priority	Year	Expenditures
153338	D5010	Replace Emergency Generator Transfer Switch	Priority 3	2020	\$8,610

TOTALS BY YEAR

Year	Total Expenditures
2020	\$8,610

E EQUIPMENT & FURNISHING SYSTEMS

E20 FURNISHINGS

E2012 Fixed Casework

DESCRIPTION

The building contains approximately 15' of ceramic tile countertop located in the kitchen area.

CONDITION

The ceramic tile counters were observed to be in fair to good condition and no actions are anticipated during the study period.

E2012 Fixed Casework

DESCRIPTION

The building contains approximately 15' of standard base cabinets located in the kitchen area.

CONDITION

The base cabinets were observed to be in fair to good condition and no actions are anticipated during the study period.

E2012 Fixed Casework

DESCRIPTION

The building contains approximately 15' of wall mounted cabinets located in the kitchen area.

CONDITION

The wall cabinets were observed to be in fair to good condition and no actions are anticipated during the study period.

G BUILDING SITEWORK SYSTEMS

G40 SITE ELECTRICAL UTILITIES

G4092 Site Emergency Power Generation

DESCRIPTION

There is a diesel powered emergency generator set present at the facility with an estimated capacity of 80 Kw.

CONDITION

The generator was observed to be in fair condition and assumably installed in the nineties renovation. Based on the age and the observed condition replacement is recommended early in the study period.

PROJECTED EXPENDITURES

Identified recommended works that are required during the 10-year study period are scheduled below. We recommend budgeting for additional project costs of between 25%-35% to allow for professional fees and general contractor overhead/profit and management costs.

ID	Type	Recommendation	Priority	Year	Expenditures
153339	G4090	Replace Generator Sets, Diesel Engine - 75 kW	Priority 3	2020	\$74,904

TOTALS BY YEAR

Year	Total Expenditures
2020	\$74,904



APPENDICES

- APPENDIX A: Capital Expenditures
- APPENDIX B: Photographic Record
- APPENDIX C: Document Review and
Warranty Information
- APPENDIX D: Equipment Tables
- APPENDIX E: Glossary of Terms
- APPENDIX F: ADA Study



APPENDIX A:
CAPITAL EXPENDITURES

Deficiency Report

Municipal Service Center - Admin

GSF: 6,000

Year Built: 1967

Renew Year :

Replacement Cost: \$1,500,000

Fiscal Year	\$	ID	CSI	Type Name	Description	Materials			Estimate	\$
						Qty	Units	Cost Assessed Cost		
2020	\$123,184	153330	C1020	Routine Maintenance	Replace Painted Surface	1358	SF	\$2.70	\$3,666	\$3,666
		153331	C3010	Capital Renewal	Replace Painted Finish - Standard	6704	SF	\$2.69	\$18,059	\$18,059
		153334	D3030	Capital Renewal	Replace Split-System (Indoor Furnace Unit) 151 to 250 BTU	1	EACH	\$5,904.00	\$5,904	\$5,904
		153335	D3030	Capital Renewal	Replace Split-System (Outdoor Unit Only - Compressor and Condenser)	12	TON	\$869.54	\$10,434	\$10,434
		153336	D3040	Capital Renewal	Replace Exhaust Fan	650	CFM	\$2.47	\$1,607	\$1,607
		153338	D5010	Capital Renewal	Replace Emergency Generator Transfer Switch	1	EACH	\$8,610.00	\$8,610	\$8,610
		153339	G4090	Capital Renewal	Replace Generator Sets, Diesel Engine - 75 kW	1	EACH	\$74,903.78	\$74,904	\$74,904
2022	\$54,558	153329	B3010	Capital Renewal	Replace Wood Shake Roof	4765	SF	\$11.24	\$53,569	\$53,569
		153337	D3040	Capital Renewal	Replace Exhaust Fan	400	CFM	\$2.47	\$989	\$989
2024	\$18,725	153332	C3020	Capital Renewal	Replace Carpet Tiles - Standard	187	SY	\$83.29	\$15,575	\$15,575
		153333	D2020	Capital Renewal	Replace Domestic Hot Water Heater - Gas	40	GALS	\$78.73	\$3,149	\$3,149
Total									Total:	\$196,466



APPENDIX B:
PHOTOGRAPHIC RECORD



B2011 Exterior Wall Construction:- View of Wood Clapboard Siding



B2021 Windows:- View of Wood Window Units - Fixed or Single Hung



B2039 Other Doors & Entrances:- View of Single HM Doors



B3011 Roof Finishes:- View of Wood Shake Roof



C1021 Interior Doors:- View of Interior Single Wood Door(s)



C3012 Wall Finishes to Interior Walls:- View of Ceramic Wall Tiles



C3024 Flooring:- View of Vinyl Composite Tile (VCT)

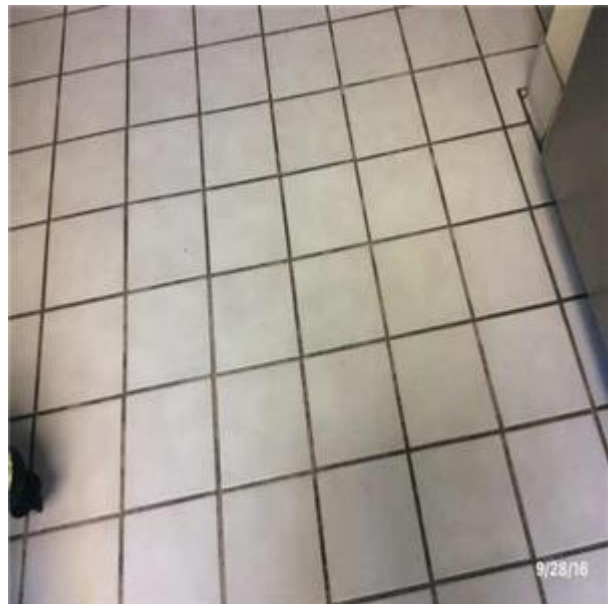

C3024 Flooring:- View of Ceramic Tile



C3025 Carpeting:- View of Carpet Tiles – Standard



C3031 Ceiling Finishes:- View of Wood Ceiling - Painted or Stained



C3032 Suspended Ceilings:- View of Acoustic Ceiling System
- Standard



D2011 Water Closets:- View of Wall Mounted Water Closets



D2012 Urinals:- View of Wall Hung Urinals



D2013 Lavatories:- View of Vanity Top Lavatories



D2013 Lavatories:- View of Wall Hung Lavatories



D2014 Sinks:- View of Countertop Single Bowl Kitchen Sink

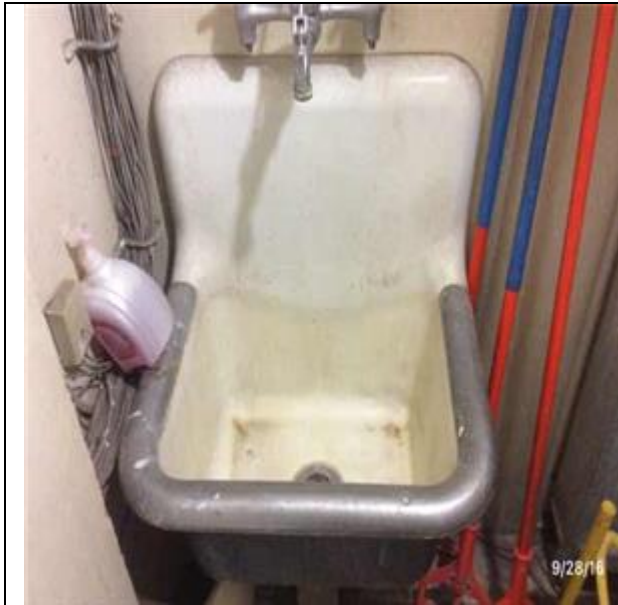

D2014 Sinks:- View of Service Sink Wall Mounted



D2017 Showers:- View of Shower - Three Wall Ceramic Tile



D2022 Hot Water Service:- View of Domestic Hot Water Heater - Gas



D3032 Direct Expansion Systems:- View of Split-System (Outdoor and Indoor Unit)



D3032 Direct Expansion Systems:- View of Split-System
(Outdoor Unit Only - Compressor and Condenser)



D5012 Low Tension Service & Dist:- View of Emergency
Generator Transfer Switch



D5022 Lighting Equipment:- View of Interior Light Fixtures -
Fluorescent



E2012 Fixed Casework:- View of Fixed Casework - Wall
Mounted Cabinets - Standard



APPENDIX C:
DOCUMENT REVIEW AND
WARRANTY INFORMATION

The following documents were reviewed as part of the facility condition assessment of the Municipal Service Center - Admin facility:

- + Construction Drawings of the 1995 renovation supplied by NANCO were reviewed as part of this assessment.



APPENDIX D:
EQUIPMENT TABLES

Table D20 Summary of Domestic Water Heating Equipment

Location	Equipment Type	Manufacturer	Model No.	Serial No.	Tag	Capacity/ Rating	Fuel Type	Year
Interior	Domestic Water Heater	Rheem	22VR40FN	RUHN1209 U08364	Not Present	40 Gallons	Natural Gas	2009

Table D30 Summary of HVAC Equipment

Location	Equipment Type	Manufacturer	Model No.	Serial No.	Tag	Capacity/ Rating	Fuel Type	Year
Exterior	Split-System Outdoor Condenser Unit	Carrier	38AE-912-- -500--	3694F12492	Not Present	12 TON (Estimated)	Electric	1994
Exterior	Split-System Outdoor Condenser Unit	Coaire	C0C- 09M1Z	Unknown	Unknown	2 TON (Estimated)	Electric	2009
Interior	Furnace	Carrier	40RM014	Unknown	Unknown	175 MBH	Natural Gas and Electric	1995
Roof	Exhaust Fan		Unknown	Unknown	Unknown	650 CFM	Electric	1967
Roof	Exhaust Fan	Greenheck	SP152	Unknown	Unknow	400 CFM	Electric	1995

Table G40 Summary of Site Emergency Power Generation

Location	Equipment Type	Manufacturer	Model No.	Serial No.	Tag	Capacity/ Rating	Voltage	Year
Electrical	Generator - Diesel	Onan	Unknown	Unknown	Unknown	60	Unknown	1967



APPENDIX E:
GLOSSARY OF TERMS

Acronyms & Glossary of Terms

CMU	Concrete Masonry Unit
BUR	Built-Up Roof
EIFS	Exterior Insulation and Finish System
EPDM	Ethylene Propylene Diene Monomer
SC	Solid Core Doors
HM	Hollow Metal Doors
MH	Man Holes
ABC	Aggregate Base Course
EMT	Electrical Metallic Conduit
EUL	Estimated Useful Life
RUL	Recommended Useful Life
EOL	End of Life
FCNI	Facility Condition Needs Index
CRV	Current Replacement Value
DM	Deferred Maintenance
SF	Square Foot
SY	Square Yards
PSF	Pounds-Per-Square-Foot
PSI	Pounds-Per-Square-Inch
GPF	Gallons Per Flush
NFPA	National Fire Protection Association
FACP	Fire Alarm Control Panel
NAC	Notification Appliance Circuit
FCC	Fire Command Center
HVAC	Heating Ventilating and Air conditioning
VAV	Variable Air Volume
AHU	Main Air Handling Units
FCU	Fan Coil Unit
EF	Exhaust Fan
VFD	Variable Frequency Drives
HP	Horse Power
FSS	Fuel Supply System
MDP	Main Distribution Panel
SES	Service Entrance Switchboard's
NEMA	National Electrical Manufactures Association
HID	Intensity Discharge
EMT	Electrical Metallic Tubing
KVA	kilovolt-ampere
RO	Reverse Osmosis
BTU/HR	British Thermal Units per Hour
kW	Kilowatt
FPM	Feet per Minute (Elevator Speed)
AMP	Amperage

Acronyms & Glossary of Terms

BTU – British Thermal Unit; the energy required to raise the temperature of one pound of water by one degree.

Building Envelope - The enclosure of the building that protects the building's interior from the outside elements, namely the exterior walls, roof and soffit areas.

Building Systems – Interacting or independent components or assemblies, which from single integrated units, that comprise a building and its site work, such as, pavement and flatwork, structural frame, roofing, exterior walls, plumbing, HVAC, electrical, etc.

Caulking – Soft, putty-like material used to fill joints, seams, and cracks.

Codes – See building codes.

Component – A fully functional portion of a building system, piece of equipment, or building element.

Deferred Maintenance – Physical deficiencies that cannot be remedied with routine maintenance, normal operating maintenance, etc., excluding de minimis conditions that generally do not present a material physical deficiency to the subject property.

Expected Useful Life (EUL) – The average amount of time in years that an item, component or system is estimated to function when installed new and assuming routine maintenance is practiced.

Facility – All or any portion of buildings, structures, site improvements, complexes, equipment, roads, walks, passageways, parking lots, or other real or personal property located on site.

Flashing – A thin, impervious sheet of material placed in construction to prevent water penetration or to direct the flow of water. Flashing is used especially at roof hips and valleys, roof penetrations, joints between a roof and a vertical wall, and in masonry walls to direct the flow of water and moisture.

Remaining Useful Life (RUL) – A subjective estimate based upon observations, or average estimates of similar items, components, or systems, or a combination thereof, of a number of remaining years that an item, component, or system is established to be able to function in accordance with its intended purpose before warranting replacement. Such period of time is affected by the initial quality of an item, component, or system, the quality of the initial installation, the quality and amount of preventative maintenance exercised, climatic conditions, extent of use, etc.

Thermal Resistance (R) – A unit used to measure a material's resistance to heat transfer. The formula for thermal resistance is: $R = \text{Thickness (in inches)}/K$

Structural Frame – The components or building systems that support the building's non-variable forces or weights (dead loads) and variable forces or weights (live loads).

Warranty – Legally enforceable assurance of quality or performance of a product or work, or of the duration of satisfactory performance. Warranty guarantee and guaranty are substantially identical in meaning; nevertheless, confusion frequently arises from supposed distinctions attributed to guarantee (or guaranty) being exclusively indicative of duration of satisfactory performance or of a legally enforceable assurance furnished by a manufacturer or other third party. The uniform commercial code provisions on sales (effective in all states except Louisiana) use warranty but recognize the continuation of the use of guarantee and guaranty.

The page features an abstract graphic design. A large blue triangle is positioned in the top-left corner. A green shape, resembling a stylized letter 'T' or a cross-section of a road, is located in the center-left area. A large green triangle occupies the bottom-right portion of the page. Thin white lines intersect these shapes, creating a complex geometric pattern. The background is white.

APPENDIX F: ADA STUDY

Appendix F PH2.2, April 2014

LocationName April 2014	Barrier Location	Feature Type	Feature Code Number	Action Type Text	Action Cost
Blach Gym					
Blach Gym	Floor 1	Door/Gate	8 - 1	Install or modify permanent room signs	\$250.00
Blach Gym	Floor 1	Door/Gate	8 - 1	Adjust door closer	\$500.00
Blach Gym	Floor 1	Door/Gate	8 - 1	Provide sign(s) indicating accessible entries and facilities	\$1,000.00
Blach Gym	Floor 1	Door/Gate	8 - 4	Install or modify permanent room signs	\$250.00
Blach Gym	Floor 1	Door/Gate	8 - 4	Adjust door closer	\$500.00
Blach Gym	Floor 1	Door/Gate	8 - 2	Install or modify permanent room signs	\$250.00
Blach Gym	Floor 1	Door/Gate	8 - 2	Adjust door closer	\$500.00
Blach Gym	Floor 1	Door/Gate	8 - 2	Provide sign(s) indicating accessible entries and facilities	\$1,000.00
Blach Gym	Floor 1	Door/Gate	8 - 3	Install or modify permanent room signs	\$250.00
Blach Gym	Floor 1	Door/Gate	8 - 3	Adjust door closer	\$500.00
Blach Gym	Exterior	Stairway	6 - 1	Install tread striping	\$100.00
City Hall					
City Hall	Exterior	Walk	4 - 1	Widen walk	\$5,100.00
City Hall	Exterior	Ramp	5 - 1	Provide level landing	\$5,000.00
City Hall	Exterior	Ramp	5 - 1	Install or modify handrails	\$5,000.00
City Hall	Exterior	Ramp	5 - 2	Regrade or replace ramp	\$25,000.00
City Hall	Exterior	Ramp	5 - 2	Install warning curb	\$1,500.00
City Hall	Exterior	Ramp	5 - 2	Install or modify handrails	\$5,000.00
City Hall	Exterior	Ramp	5 - 3	Provide level landing	\$5,000.00
City Hall	Exterior	Ramp	5 - 3	Install warning curb	\$1,500.00
City Hall	Exterior	Ramp	5 - 3	Regrade or replace ramp	\$50,000.00
City Hall	Exterior	Stairway	6 - 1	Install tread striping	\$75.00
City Hall	Exterior	Stairway	6 - 1	Install or modify handrails	\$5,000.00
City Hall	Exterior	Stairway	6 - 4	Replace stairs	\$15,000.00
City Hall	Exterior	Stairway	6 - 4	Install tread striping	\$50.00
City Hall	Exterior	Stairway	6 - 4	Install or modify handrails	\$5,000.00
City Hall	Exterior	Outdoor Constructed Features	33 - 1	Increase or provide maneuvering or clear floor area	\$2,000.00
City Hall	Exterior	Outdoor Constructed Features	33 - 2	Increase or provide maneuvering or clear floor area	\$2,000.00
City Hall	Floor 1	Door/Gate	8 - 1	Adjust door closer	\$250.00
City Hall	Floor 1	Door/Gate	8 - 1	Provide sign(s) indicating accessible entries and facilities	\$1,000.00
City Hall	Floor 1	Door/Gate	8 - 2	Install or modify permanent room signs	\$250.00
City Hall	Floor 1	Door/Gate	8 - 2	Provide or modify door kickplate	\$1,000.00
City Hall	Floor 1	Door/Gate	8 - 2	Provide additional strike edge clearance	\$5,000.00
City Hall	Floor 1	Door/Gate	8 - 2	Adjust door closer	\$250.00
City Hall	Floor 1	Door/Gate	8 - 3	Install or modify permanent room signs	\$250.00
City Hall	Floor 1	Door/Gate	8 - 3	Provide additional strike edge clearance	\$5,000.00
City Hall	Floor 1	Door/Gate	8 - 3	Adjust door closer	\$250.00
City Hall	Floor 1	Door/Gate	8 - 4	Provide sign(s) indicating accessible entries and facilities	\$1,000.00
City Hall	Floor 1	Door/Gate	8 - 4	Adjust door closer	\$250.00
City Hall	Floor 1	Stairway	6 - 2	Install tread striping	\$50.00
City Hall	Floor 1	Stairway	6 - 2	Install or modify handrails	\$5,000.00
City Hall	Floor 1	Stairway	6 - 2	Replace stairs	\$20,000.00
City Hall	Floor 1	Stairway	6 - 3	Install tread striping	\$50.00
City Hall	Floor 1	Stairway	6 - 3	Install or modify handrails	\$0.00
City Hall	Floor 1	Stairway	6 - 3	Replace stairs	\$0.00
City Hall	Floor 1	Built-in Elements	16 - 1	Provide an accessible counter	\$7,500.00
City Hall	Floor 1	Multiple User Restroom	19 - 1	Install sign	\$500.00
City Hall	Floor 1	Multiple User Restroom	19 - 1	Replace or reposition dispensers or mirrors	\$300.00
City Hall	Floor 1	Multiple User Restroom	19 - 1	Modify lavatory/counter clearances	\$2,500.00
City Hall	Floor 1	Multiple User Restroom	19 - 1	Provide additional strike edge clearance	\$5,000.00
City Hall	Floor 1	Multiple User Restroom	19 - 1	Provide or replace stall door hardware	\$250.00
City Hall	Floor 1	Multiple User Restroom	19 - 1	Reposition clothing hooks	\$100.00
City Hall	Floor 1	Multiple User Restroom	19 - 1	Replace or modify grab bars	\$1,000.00
City Hall	Floor 1	Multiple User Restroom	19 - 1	Reposition toilet flush controls	\$1,000.00
City Hall	Floor 1	Multiple User Restroom	19 - 2	Install sign	\$500.00
City Hall	Floor 1	Multiple User Restroom	19 - 2	Replace or reposition dispensers or mirrors	\$300.00
City Hall	Floor 1	Multiple User Restroom	19 - 2	Modify lavatory/counter clearances	\$2,500.00
City Hall	Floor 1	Multiple User Restroom	19 - 2	Provide additional strike edge clearance	\$5,000.00
City Hall	Floor 1	Multiple User Restroom	19 - 2	Provide or replace stall door hardware	\$250.00
City Hall	Floor 1	Multiple User Restroom	19 - 2	Reposition clothing hooks	\$100.00
City Hall	Floor 1	Multiple User Restroom	19 - 2	Replace or modify grab bars	\$1,000.00
City Hall	Exterior	Ramp	5 - 4	Regrade or replace ramp	\$30,000.00
City Hall	Exterior	Ramp	5 - 4	Install or modify handrails	\$5,000.00
City Hall	Floor 1	Building Level / Lift	12 - 1	Install ramp or lift	\$35,000.00
Egan Gym					
Egan Gym	Exterior	Ramp	5 - 1	Install or modify handrails	\$5,000.00
Egan Gym	Exterior	Ramp	5 - 1	Regrade or replace ramp	\$15,000.00
Egan Gym	Floor 1	Door/Gate	8 - 1	Adjust door closer	\$250.00
Egan Gym	Floor 1	Door/Gate	8 - 1	Install or modify permanent room signs	\$250.00
Egan Gym	Floor 1	Door/Gate	8 - 1	Provide sign(s) indicating accessible entries and facilities	\$1,000.00
Egan Gym	Floor 1	Door/Gate	8 - 2	Adjust door closer	\$250.00
Egan Gym	Floor 1	Door/Gate	8 - 2	Install or modify permanent room signs	\$250.00
Egan Gym	Floor 1	Door/Gate	8 - 3	Adjust door closer	\$250.00

Appendix F PH2.2, April 2014

Egan Gym	Floor 1	Door/Gate	8 - 3	Install or modify permanent room signs	\$250.00
Egan Gym	Floor 1	Door/Gate	8 - 4	Adjust door closer	\$250.00
Egan Gym	Floor 1	Door/Gate	8 - 4	Install or modify permanent room signs	\$250.00
Egan Gym	Floor 1	Door/Gate	8 - 5	Adjust door closer	\$250.00
Egan Gym	Floor 1	Door/Gate	8 - 5	Install or modify permanent room signs	\$250.00
Garden House	Floor 1				
Garden House	Floor 1	Building Level / Lift	12 - 1	Install ramp or lift	\$35,000.00
Garden House	Floor 1	Stairway	6 - 1	Install or modify handrails	\$5,000.00
Garden House	Floor 1	Stairway	6 - 2	Install or modify handrails	\$5,000.00
Garden House	Floor 1	Single User Restroom	20 - 1	Install sign	\$500.00
Garden House	Floor 1	Single User Restroom	20 - 2	Provide an accessible path of travel	\$25,000.00
Garden House	Floor 1	Single User Restroom	20 - 2	Install sign	\$500.00
Garden House	Floor 1	Built-in Elements	16 - 1	Provide an accessible counter	\$5,000.00
Garden House	Floor 1	Multiple User Restroom	19 - 1	Install sign	\$500.00
Garden House	Floor 1	Multiple User Restroom	19 - 2	Install sign	\$500.00
Garden House	Floor 1	Stairway	6 - 3	Install or modify handrails	\$5,000.00
Garden House	Floor 1	Stairway	6 - 3	Replace stairs	\$25,000.00
Garden House	Floor 1	Kitchen	25 - 1	Modify lavatory/counter clearances	\$5,000.00
Garden House	Floor 1	Drinking Fountain	10 - 1	Adjust water stream	\$100.00
Garden House	Floor 1	Door/Gate	8 - 1	Provide or modify door kickplate	\$500.00
Garden House	Floor 1	Door/Gate	8 - 1	Adjust door closer	\$250.00
Garden House	Floor 1	Door/Gate	8 - 1	Enlarge door opening	\$5,000.00
Garden House	Floor 1	Door/Gate	8 - 1	Install or modify permanent room signs	\$250.00
Garden House	Floor 1	Door/Gate	8 - 1	Provide additional strike edge clearance	\$5,000.00
Garden House	Floor 1	Door/Gate	8 - 2	Adjust door closer	\$250.00
Garden House	Floor 1	Door/Gate	8 - 2	Replace or modify door threshold	\$1,500.00
Garden House	Floor 1	Door/Gate	8 - 3	Replace or adjust door hardware	\$500.00
Garden House	Floor 1	Door/Gate	8 - 4	Provide or modify door kickplate	\$500.00
Garden House	Floor 1	Door/Gate	8 - 4	Enlarge door opening	\$5,000.00
Garden House	Floor 1	Door/Gate	8 - 4	Install or modify permanent room signs	\$250.00
Garden House	Floor 1	Door/Gate	8 - 5	Adjust door closer	\$250.00
Garden House	Floor 1	Door/Gate	8 - 5	Provide or modify door kickplate	\$500.00
Garden House	Floor 1	Door/Gate	8 - 5	Enlarge door opening	\$5,000.00
Garden House	Floor 1	Door/Gate	8 - 5	Replace or modify door threshold	\$1,500.00
Garden House	Floor 1	Door/Gate	8 - 5	Install or modify permanent room signs	\$250.00
Garden House	Floor 1	Door/Gate	8 - 6	Adjust door closer	\$250.00
Garden House	Floor 1	Door/Gate	8 - 6	Provide or modify door kickplate	\$500.00
Garden House	Floor 1	Door/Gate	8 - 6	Replace or modify door threshold	\$1,500.00
Grant Park Center	Floor 1				
Grant Park Center	Floor 1	Stairway	6 - 1	Replace stairs	\$6,000.00
Grant Park Center	Floor 1	Stairway	6 - 1	Install or modify handrails	\$5,000.00
Grant Park Center	Floor 1	Stairway	6 - 2	Replace stairs	\$6,000.00
Grant Park Center	Floor 1	Stairway	6 - 2	Install or modify handrails	\$5,000.00
Grant Park Center	Floor 1	Door/Gate	8 - 1	Adjust door closer	\$250.00
Grant Park Center	Floor 1	Door/Gate	8 - 7	Adjust door closer	\$250.00
Grant Park Center	Floor 1	Door/Gate	8 - 3	Adjust door closer	\$250.00
Grant Park Center	Floor 1	Door/Gate	8 - 3	Provide or modify door kickplate	\$500.00
Grant Park Center	Floor 1	Door/Gate	8 - 5	Adjust door closer	\$250.00
Grant Park Center	Floor 1	Door/Gate	8 - 5	Provide or modify door kickplate	\$500.00
Grant Park Center	Floor 1	Door/Gate	8 - 2	Provide an accessible path of travel	\$10,000.00
Grant Park Center	Floor 1	Door/Gate	8 - 8	Provide an accessible path of travel	\$10,000.00
Grant Park Center	Floor 1	Door/Gate	8 - 4	Provide an accessible path of travel	\$10,000.00
Grant Park Center	Floor 1	Door/Gate	8 - 4	Provide or modify door kickplate	\$500.00
Grant Park Center	Floor 1	Door/Gate	8 - 6	Provide an accessible path of travel	\$10,000.00
Grant Park Center	Floor 1	Door/Gate	8 - 6	Provide or modify door kickplate	\$500.00
Grant Park Center	Floor 1	Door/Gate	8 - 9	Adjust door closer	\$250.00
Grant Park Center	Floor 1	Door/Gate	8 - 10	Adjust door closer	\$250.00
Grant Park Center	Floor 1	Door/Gate	8 - 10	Provide additional strike edge clearance	\$5,000.00
Grant Park Center	Floor 1	Door/Gate	8 - 11	Replace or adjust door hardware	\$1,000.00
Grant Park Center	Floor 1	Door/Gate	8 - 11	Provide sign(s) indicating accessible entries and facilities	\$250.00
Grant Park Center	Floor 1	Door/Gate	8 - 11	Install or modify permanent room signs	\$250.00
Grant Park Center	Floor 1	Door/Gate	8 - 11	Adjust door closer	\$250.00
Grant Park Center	Floor 1	Door/Gate	8 - 12	Replace or adjust door hardware	\$1,000.00
Grant Park Center	Floor 1	Door/Gate	8 - 12	Install or modify permanent room signs	\$250.00
Grant Park Center	Floor 1	Door/Gate	8 - 12	Adjust door closer	\$250.00
Grant Park Center	Floor 1	Door/Gate	8 - 13	Replace or adjust door hardware	\$1,000.00
Grant Park Center	Floor 1	Door/Gate	8 - 13	Install or modify permanent room signs	\$250.00
Grant Park Center	Floor 1	Door/Gate	8 - 14	Replace or adjust door hardware	\$1,000.00
Grant Park Center	Floor 1	Door/Gate	8 - 14	Install or modify permanent room signs	\$250.00
Grant Park Center	Floor 1	Door/Gate	8 - 14	Adjust door closer	\$250.00
Grant Park Center	Floor 1	Door/Gate	8 - 15	Replace or adjust door hardware	\$1,000.00
Grant Park Center	Floor 1	Door/Gate	8 - 15	Adjust door closer	\$250.00
Grant Park Center	Floor 1	Door/Gate	8 - 15	Provide additional strike edge clearance	\$5,000.00
Grant Park Center	Floor 1	Door/Gate	8 - 15	Install or modify permanent room signs	\$250.00
Grant Park Center	Floor 1	Door/Gate	8 - 16	Replace or modify door threshold	\$1,500.00
Grant Park Center	Floor 1	Door/Gate	8 - 16	Replace or adjust door hardware	\$1,000.00
Grant Park Center	Floor 1	Door/Gate	8 - 16	Adjust door closer	\$250.00
Grant Park Center	Floor 1	Door/Gate	8 - 16	Increase or provide maneuvering or clear floor area	\$2,000.00
Grant Park Center	Floor 1	Door/Gate	8 - 16	Provide additional strike edge clearance	\$5,000.00
Grant Park Center	Floor 1	Door/Gate	8 - 16	Install or modify permanent room signs	\$250.00

Appendix F PH2.2, April 2014

Grant Park Center	Floor 1	Door/Gate	8 - 17	Enlarge door opening	\$5,000.00
Grant Park Center	Floor 1	Door/Gate	8 - 17	Increase or provide maneuvering or clear floor area	\$2,000.00
Grant Park Center	Floor 1	Door/Gate	8 - 18	Provide sign(s) indicating accessible entries and facilities	\$1,000.00
Grant Park Center	Floor 1	Door/Gate	8 - 18	Install or modify permanent room signs	\$250.00
Grant Park Center	Floor 1	Multiple User Restroom	19 - 1	Install sign	\$500.00
Grant Park Center	Floor 1	Multiple User Restroom	19 - 1	Replace or reposition dispensers or mirrors	\$450.00
Grant Park Center	Floor 1	Multiple User Restroom	19 - 1	Replace or adjust water controls	\$500.00
Grant Park Center	Floor 1	Multiple User Restroom	19 - 1	Provide or replace stall door hardware	\$250.00
Grant Park Center	Floor 1	Multiple User Restroom	19 - 1	Reposition toilet flush controls	\$1,000.00
Grant Park Center	Floor 1	Multiple User Restroom	19 - 1	Replace or modify grab bars	\$1,000.00
Grant Park Center	Floor 1	Multiple User Restroom	19 - 1	Increase or provide maneuvering or clear floor area	\$2,000.00
Grant Park Center	Floor 1	Multiple User Restroom	19 - 1	Reposition controls and outlets	\$2,000.00
Grant Park Center	Floor 1	Multiple User Restroom	19 - 2	Install sign	\$500.00
Grant Park Center	Floor 1	Multiple User Restroom	19 - 2	Replace or reposition dispensers or mirrors	\$450.00
Grant Park Center	Floor 1	Multiple User Restroom	19 - 2	Replace or adjust water controls	\$500.00
Grant Park Center	Floor 1	Multiple User Restroom	19 - 2	Provide or replace stall door hardware	\$250.00
Grant Park Center	Floor 1	Multiple User Restroom	19 - 2	Replace or modify grab bars	\$1,000.00
Grant Park Center	Floor 1	Multiple User Restroom	19 - 2	Reposition controls and outlets	\$2,000.00
Grant Park Center	Floor 1	Multiple User Restroom	19 - 2	Replace or reposition fixtures	\$1,500.00
Grant Park Center	Floor 1	Multiple User Restroom	19 - 2	Replace or reposition urinal	\$3,000.00
Grant Park Center	Floor 1	Kitchen	25 - 1	Modify lavatory/counter clearances	\$2,500.00
Grant Park Center	Floor 1	Kitchen	25 - 1	Replace or reposition dispensers or mirrors	\$150.00
Grant Park Center	Floor 1	Kitchen	25 - 2	Modify lavatory/counter clearances	\$2,500.00
Grant Park Center	Floor 1	Kitchen	25 - 2	Replace or reposition dispensers or mirrors	\$150.00
Grant Park Center	Floor 1	Kitchen	25 - 2	Replace or adjust water controls	\$500.00
Grant Park Center	Floor 1	Kitchen	25 - 3	Modify lavatory/counter clearances	\$2,500.00
Grant Park Center	Floor 1	Kitchen	25 - 3	Replace or reposition dispensers or mirrors	\$150.00
Grant Park Center	Floor 1	Kitchen	25 - 3	Replace or adjust water controls	\$500.00
Grant Park Center	Floor 1	Kitchen	25 - 4	Modify lavatory/counter clearances	\$2,500.00
Grant Park Center	Floor 1	Kitchen	25 - 4	Replace or reposition dispensers or mirrors	\$150.00
Grant Park Center	Floor 1	Kitchen	25 - 4	Replace or adjust water controls	\$500.00
Grant Park Center	Floor 1	Kitchen	25 - 5	Provide an accessible counter	\$5,000.00
Grant Park Center	Floor 1	Kitchen	25 - 5	Modify lavatory/counter clearances	\$2,500.00
Grant Park Center	Floor 1	Kitchen	25 - 5	Replace or reposition dispensers or mirrors	\$150.00
Grant Park Center	Floor 1	Building Level / Lift	12 - 1	Install ramp or lift	\$35,000.00
Heritage Oaks Park	Exterior				
Heritage Oaks Park	Exterior	Multiple User Restroom	19 - 1	Replace or reposition dispensers or mirrors	\$600.00
Heritage Oaks Park	Exterior	Multiple User Restroom	19 - 1	Replace or modify grab bars	\$1,000.00
Heritage Oaks Park	Exterior	Multiple User Restroom	19 - 1	Provide or replace stall door hardware	\$250.00
Heritage Oaks Park	Exterior	Multiple User Restroom	19 - 1	Replace or adjust water controls	\$500.00
Heritage Oaks Park	Exterior	Multiple User Restroom	19 - 1	Modify lavatory/counter clearances	\$2,500.00
Heritage Oaks Park	Exterior	Multiple User Restroom	19 - 1	Install sign	\$500.00
Heritage Oaks Park	Exterior	Multiple User Restroom	19 - 2	Replace or reposition dispensers or mirrors	\$600.00
Heritage Oaks Park	Exterior	Multiple User Restroom	19 - 2	Replace or modify grab bars	\$1,000.00
Heritage Oaks Park	Exterior	Multiple User Restroom	19 - 2	Provide or replace stall door hardware	\$250.00
Heritage Oaks Park	Exterior	Multiple User Restroom	19 - 2	Replace or adjust water controls	\$500.00
Heritage Oaks Park	Exterior	Multiple User Restroom	19 - 2	Modify lavatory/counter clearances	\$2,500.00
Heritage Oaks Park	Exterior	Multiple User Restroom	19 - 2	Install sign	\$500.00
Classroom 13 - 15					
Hillview Community Center	Floor 1	Kitchen	25 - 13	Replace or adjust water controls	\$500.00
Hillview Community Center	Floor 1	Kitchen	25 - 13	Replace or reposition dispensers or mirrors	\$150.00
Hillview Community Center	Floor 1	Kitchen	25 - 13	Modify lavatory/counter clearances	\$2,500.00
Hillview Community Center	Floor 1	Kitchen	25 - 15	Replace or adjust water controls	\$500.00
Hillview Community Center	Floor 1	Kitchen	25 - 15	Replace or reposition dispensers or mirrors	\$300.00
Hillview Community Center	Floor 1	Kitchen	25 - 15	Modify lavatory/counter clearances	\$2,500.00
Hillview Community Center	Floor 1	Door/Gate	8 - 113	Enlarge door opening	\$5,000.00
Hillview Community Center	Floor 1	Door/Gate	8 - 113	Replace or adjust door hardware	\$500.00
Hillview Community Center	Floor 1	Door/Gate	8 - 113	Provide or modify door kickplate	\$500.00
Hillview Community Center	Floor 1	Door/Gate	8 - 115	Enlarge door opening	\$5,000.00
Hillview Community Center	Floor 1	Door/Gate	8 - 15	Enlarge door opening	\$5,000.00
Hillview Community Center	Floor 1	Door/Gate	8 - 15	Adjust door closer	\$250.00
Hillview Community Center	Floor 1	Door/Gate	8 - 15	Provide or modify door kickplate	\$500.00
Hillview Community Center	Floor 1	Door/Gate	8 - 13	Enlarge door opening	\$5,000.00
Hillview Community Center	Floor 1	Door/Gate	8 - 13	Replace or adjust door hardware	\$500.00
Hillview Community Center	Floor 1	Door/Gate	8 - 13	Provide or modify door kickplate	\$500.00
Restroom					
Hillview Community Center	Floor 1	Multiple User Restroom	19 - 3	Replace or reposition dispensers or mirrors	\$150.00
Hillview Community Center	Floor 1	Multiple User Restroom	19 - 3	Provide or replace stall door hardware	\$250.00
Hillview Community Center	Floor 1	Multiple User Restroom	19 - 3	Replace or modify grab bars	\$1,000.00
Hillview Community Center	Floor 1	Multiple User Restroom	19 - 3	Replace or reposition fixtures	\$1,500.00
Hillview Community Center	Floor 1	Multiple User Restroom	19 - 3	Reposition toilet flush controls	\$1,000.00
Hillview Community Center	Floor 1	Multiple User Restroom	19 - 3	Widen corridor	\$10,000.00
Hillview Community Center	Floor 1	Multiple User Restroom	19 - 3	Modify stall partitions and doors	\$1,500.00
Hillview Community Center	Floor 1	Multiple User Restroom	19 - 4	Replace or reposition dispensers or mirrors	\$150.00
Hillview Community Center	Floor 1	Multiple User Restroom	19 - 4	Provide or replace stall door hardware	\$250.00
Hillview Community Center	Floor 1	Multiple User Restroom	19 - 4	Replace or modify grab bars	\$1,000.00
Hillview Community Center	Floor 1	Multiple User Restroom	19 - 4	Replace or reposition fixtures	\$1,500.00
Hillview Community Center	Floor 1	Multiple User Restroom	19 - 4	Reposition toilet flush controls	\$1,000.00

Appendix F PH2.2, April 2014

Hillview Community Center	Floor 1	Multiple User Restroom	19 - 4	Widen corridor	\$10,000.00
Hillview Community Center	Floor 1	Multiple User Restroom	19 - 4	Replace or reposition urinal	\$3,000.00
Classroom 16-18					
Hillview Community Center	Floor 1	Door/Gate	8 - 66	Replace or adjust door hardware	\$500.00
Hillview Community Center	Floor 1	Door/Gate	8 - 66	Enlarge door opening	\$5,000.00
Hillview Community Center	Floor 1	Door/Gate	8 - 66	Replace or modify door threshold	\$1,500.00
Hillview Community Center	Floor 1	Door/Gate	8 - 65	Replace or adjust door hardware	\$500.00
Hillview Community Center	Floor 1	Door/Gate	8 - 65	Enlarge door opening	\$5,000.00
Hillview Community Center	Floor 1	Door/Gate	8 - 67	Enlarge door opening	\$5,000.00
Hillview Community Center	Floor 1	Single User Restroom	20 - 1	Widen corridor	\$10,000.00
Hillview Community Center	Floor 1	Single User Restroom	20 - 1	Increase or provide maneuvering or clear floor area	\$2,000.00
Hillview Community Center	Floor 1	Single User Restroom	20 - 1	Replace or reposition dispensers or mirrors	\$300.00
Hillview Community Center	Floor 1	Kitchen	25 - 1	Replace or reposition dispensers or mirrors	\$150.00
Hillview Community Center	Floor 1	Kitchen	25 - 1	Modify lavatory/counter clearances	\$2,500.00
Hillview Community Center	Floor 1	Kitchen	25 - 18	Replace or reposition dispensers or mirrors	\$300.00
Hillview Community Center	Floor 1	Kitchen	25 - 18	Modify lavatory/counter clearances	\$2,500.00
Hillview Community Center	Floor 1	Kitchen	25 - 16	Replace or adjust water controls	\$500.00
Hillview Community Center	Floor 1	Kitchen	25 - 16	Replace or reposition dispensers or mirrors	\$300.00
Hillview Community Center	Floor 1	Kitchen	25 - 16	Modify lavatory/counter clearances	\$2,500.00
Hillview Community Center	Floor 1	Kitchen	25 - 17	Replace or adjust water controls	\$500.00
Hillview Community Center	Floor 1	Kitchen	25 - 17	Replace or reposition dispensers or mirrors	\$300.00
Hillview Community Center	Floor 1	Kitchen	25 - 17	Modify lavatory/counter clearances	\$2,500.00
Hillview Community Center	Floor 1	Door/Gate	8 - 18	Replace or adjust door hardware	\$500.00
Hillview Community Center	Floor 1	Door/Gate	8 - 18	Enlarge door opening	\$5,000.00
Hillview Community Center	Floor 1	Door/Gate	8 - 18	Replace or modify door threshold	\$1,500.00
Hillview Community Center	Floor 1	Door/Gate	8 - 118	Replace or adjust door hardware	\$500.00
Hillview Community Center	Floor 1	Door/Gate	8 - 118	Enlarge door opening	\$5,000.00
Hillview Community Center	Floor 1	Door/Gate	8 - 118	Replace or modify door threshold	\$1,500.00
Hillview Community Center	Floor 1	Door/Gate	8 - 17	Replace or adjust door hardware	\$500.00
Hillview Community Center	Floor 1	Door/Gate	8 - 17	Enlarge door opening	\$5,000.00
Hillview Community Center	Floor 1	Door/Gate	8 - 17	Replace or modify door threshold	\$1,500.00
Hillview Community Center	Floor 1	Door/Gate	8 - 117	Replace or adjust door hardware	\$500.00
Hillview Community Center	Floor 1	Door/Gate	8 - 117	Enlarge door opening	\$5,000.00
Hillview Community Center	Floor 1	Door/Gate	8 - 16	Enlarge door opening	\$5,000.00
Hillview Community Center	Floor 1	Door/Gate	8 - 16	Replace or adjust door hardware	\$500.00
Hillview Community Center	Floor 1	Door/Gate	8 - 16	Provide or modify door kickplate	\$500.00
Hillview Community Center	Floor 1	Door/Gate	8 - 16	Replace or modify door threshold	\$1,500.00
Hillview Community Center	Floor 1	Door/Gate	8 - 116	Enlarge door opening	\$5,000.00
Hillview Community Center	Floor 1	Door/Gate	8 - 116	Adjust door closer	\$250.00
Hillview Community Center	Floor 1	Door/Gate	8 - 116	Provide or modify door kickplate	\$500.00
Hillview Community Center	Floor 1	Door/Gate	8 - 116	Replace or modify door threshold	\$1,500.00

Appendix F PH2.2, April 2014

Classroom 7 - 9					
Hillview Community Center	Floor 1	Door/Gate	8 - 8	Enlarge door opening	\$5,000.00
Hillview Community Center	Floor 1	Door/Gate	8 - 8	Replace or adjust door hardware	\$500.00
Hillview Community Center	Floor 1	Door/Gate	8 - 8	Provide or modify door kickplate	\$500.00
Hillview Community Center	Floor 1	Door/Gate	8 - 8	Replace or modify door threshold	\$1,500.00
Hillview Community Center	Floor 1	Door/Gate	8 - 108	Enlarge door opening	\$5,000.00
Hillview Community Center	Floor 1	Door/Gate	8 - 108	Replace or adjust door hardware	\$500.00
Hillview Community Center	Floor 1	Door/Gate	8 - 108	Provide or modify door kickplate	\$500.00
Hillview Community Center	Floor 1	Door/Gate	8 - 108	Replace or modify door threshold	\$1,500.00
Hillview Community Center	Floor 1	Door/Gate	8 - 7	Replace or adjust door hardware	\$500.00
Hillview Community Center	Floor 1	Door/Gate	8 - 107	Replace or adjust door hardware	\$500.00
Hillview Community Center	Floor 1	Door/Gate	8 - 9	Replace or adjust door hardware	\$500.00
Hillview Community Center	Floor 1	Door/Gate	8 - 109	Replace or adjust door hardware	\$500.00
Senior Center					
Hillview Community Center	Floor 1	Kitchen	25 - 11	Modify lavatory/counter clearances	\$2,500.00
Hillview Community Center	Floor 1	Kitchen	25 - 12	Replace or reposition dispensers or mirrors	\$150.00
Hillview Community Center	Floor 1	Kitchen	25 - 12	Modify lavatory/counter clearances	\$2,500.00
Hillview Community Center	Floor 1	Door/Gate	8 - 11	Enlarge door opening	\$5,000.00
Hillview Community Center	Floor 1	Door/Gate	8 - 11	Provide or modify door kickplate	\$500.00
Hillview Community Center	Floor 1	Door/Gate	8 - 111	Enlarge door opening	\$5,000.00
Hillview Community Center	Floor 1	Door/Gate	8 - 111	Provide or modify door kickplate	\$500.00
Hillview Community Center	Floor 1	Door/Gate	8 - 10	Enlarge door opening	\$5,000.00
Hillview Community Center	Floor 1	Door/Gate	8 - 110	Enlarge door opening	\$5,000.00
Hillview Community Center	Floor 1	Door/Gate	8 - 12	Enlarge door opening	\$5,000.00
Hillview Community Center	Floor 1	Door/Gate	8 - 12	Provide or modify door kickplate	\$500.00
Hillview Community Center	Floor 1	Door/Gate	8 - 12	Install or modify permanent room signs	\$250.00
Hillview Community Center	Floor 1	Door/Gate	8 - 112	Replace or adjust door hardware	\$500.00
Hillview Community Center	Floor 1	Door/Gate	8 - 112	Adjust door closer	\$250.00
Hillview Community Center	Floor 1	Door/Gate	8 - 112	Replace or modify door threshold	\$1,500.00
Hal Brady Hall					
Hillview Community Center	Floor 1	Multiple User Restroom	19 - 1	Install sign	\$500.00
Hillview Community Center	Floor 1	Multiple User Restroom	19 - 1	Modify lavatory/counter clearances	\$2,500.00
Hillview Community Center	Floor 1	Multiple User Restroom	19 - 1	Replace or reposition dispensers or mirrors	\$300.00
Hillview Community Center	Floor 1	Multiple User Restroom	19 - 1	Reposition toilet flush controls	\$1,000.00
Hillview Community Center	Floor 1	Multiple User Restroom	19 - 1	Provide or replace stall door hardware	\$250.00
Hillview Community Center	Floor 1	Multiple User Restroom	19 - 1	Replace or modify grab bars	\$1,000.00
Hillview Community Center	Floor 1	Multiple User Restroom	19 - 1	Modify stall partitions and doors	\$1,500.00
Hillview Community Center	Floor 1	Multiple User Restroom	19 - 2	Install sign	\$500.00
Hillview Community Center	Floor 1	Multiple User Restroom	19 - 2	Modify lavatory/counter clearances	\$2,500.00
Hillview Community Center	Floor 1	Multiple User Restroom	19 - 2	Replace or reposition dispensers or mirrors	\$150.00
Hillview Community Center	Floor 1	Multiple User Restroom	19 - 2	Reposition toilet flush controls	\$1,000.00
Hillview Community Center	Floor 1	Multiple User Restroom	19 - 2	Provide or replace stall door hardware	\$250.00
Hillview Community Center	Floor 1	Multiple User Restroom	19 - 2	Replace or modify grab bars	\$1,000.00
Hillview Community Center	Floor 1	Multiple User Restroom	19 - 2	Modify stall partitions and doors	\$1,500.00
Hillview Community Center	Floor 1	Multiple User Restroom	19 - 2	Replace or reposition fixtures	\$1,500.00
Hillview Community Center	Floor 1	Door/Gate	8 - 2	Install or modify permanent room signs	\$250.00
Hillview Community Center	Floor 1	Door/Gate	8 - 2	Adjust door closer	\$250.00
Hillview Community Center	Floor 1	Door/Gate	8 - 50	Install or modify permanent room signs	\$250.00
Hillview Community Center	Floor 1	Door/Gate	8 - 51	Install or modify permanent room signs	\$250.00
Hillview Community Center	Floor 1	Door/Gate	8 - 52	Install or modify permanent room signs	\$250.00
Hillview Community Center	Floor 1	Door/Gate	8 - 52	Adjust door closer	\$250.00
Children's Corner					
Hillview Community Center	Floor 1	Kitchen	25 - 4	Replace or reposition dispensers or mirrors	\$150.00
Hillview Community Center	Floor 1	Kitchen	25 - 4	Modify lavatory/counter clearances	\$2,500.00
Hillview Community Center	Floor 1	Door/Gate	8 - 53	Replace or adjust door hardware	\$500.00
Hillview Community Center	Floor 1	Door/Gate	8 - 54	Replace or adjust door hardware	\$500.00
Hillview Community Center	Floor 1	Door/Gate	8 - 54	Provide or modify door kickplate	\$500.00
Multi-Purpose Room					
Hillview Community Center	Floor 1	Kitchen	25 - 3	Modify lavatory/counter clearances	\$2,500.00
Hillview Community Center	Floor 1	Kitchen	25 - 3	Replace or reposition dispensers or mirrors	\$150.00
Hillview Community Center	Floor 1	Door/Gate	8 - 64	Replace or adjust door hardware	\$500.00
Hillview Community Center	Floor 1	Door/Gate	8 - 64	Enlarge door opening	\$5,000.00
Hillview Community Center	Floor 1	Door/Gate	8 - 64	Adjust door closer	\$250.00
Hillview Community Center	Floor 1	Door/Gate	8 - 64	Provide additional strike edge clearance	\$5,000.00
Hillview Community Center	Floor 1	Door/Gate	8 - 64	Provide or modify door kickplate	\$500.00
Hillview Community Center	Floor 1	Door/Gate	8 - 63	Install or modify permanent room signs	\$250.00
Hillview Community Center	Floor 1	Door/Gate	8 - 63	Enlarge door opening	\$5,000.00
Hillview Community Center	Floor 1	Door/Gate	8 - 63	Provide or modify door kickplate	\$500.00
Hillview Community Center	Floor 1	Door/Gate	8 - 62	Install or modify permanent room signs	\$250.00
Hillview Community Center	Floor 1	Door/Gate	8 - 62	Enlarge door opening	\$5,000.00
Hillview Community Center	Floor 1	Door/Gate	8 - 62	Provide or modify door kickplate	\$500.00
Hillview Community Center	Floor 1	Door/Gate	8 - 62	Adjust door closer	\$250.00
Hillview Community Center	Floor 1	Door/Gate	8 - 61	Install or modify permanent room signs	\$250.00
Hillview Community Center	Floor 1	Door/Gate	8 - 61	Enlarge door opening	\$5,000.00
Hillview Community Center	Floor 1	Door/Gate	8 - 61	Adjust door closer	\$250.00
Hillview Community Center	Floor 1	Stairway	6 - 1	Replace stairs	\$15,000.00
Hillview Community Center	Floor 1	Stairway	6 - 1	Repair stair nosings	\$4,000.00
Hillview Community Center	Floor 1	Stairway	6 - 1	Install tread striping	\$500.00
Hillview Community Center	Floor 1	Stairway	6 - 1	Install or modify handrails	\$5,000.00
Hillview Community Center	Floor 1	Stairway	6 - 2	Replace stairs	\$15,000.00
Hillview Community Center	Floor 1	Stairway	6 - 2	Repair stair nosings	\$4,000.00
Hillview Community Center	Floor 1	Stairway	6 - 2	Install tread striping	\$500.00
Hillview Community Center	Floor 1	Stairway	6 - 2	Install or modify handrails	\$5,000.00
Hillview Community Center	Floor 1	Stairway	6 - 3	Replace stairs	\$15,000.00
Hillview Community Center	Floor 1	Stairway	6 - 3	Install or modify handrails	\$5,000.00

Appendix F PH2.2, April 2014

Hillview Community Center	Floor 1	Stairway	6 - 3	Repair stair nosings	\$4,000.00
Hillview Community Center	Floor 1	Door/Gate	8 - 59	Increase or provide maneuvering or clear floor area	\$2,000.00
Hillview Community Center	Floor 1	Door/Gate	8 - 59	Enlarge door opening	\$5,000.00
Hillview Community Center	Floor 1	Door/Gate	8 - 59	Adjust door closer	\$250.00
Park's Office / Children Corner					
Hillview Community Center	Floor 1	Door/Gate	8 - 55	Replace or adjust door hardware	\$500.00
Hillview Community Center	Floor 1	Door/Gate	8 - 55	Provide or modify door kickplate	\$500.00
Hillview Community Center	Floor 1	Door/Gate	8 - 55	Adjust door closer	\$250.00
Hillview Community Center	Floor 1	Door/Gate	8 - 55	Replace or modify door threshold	\$1,500.00
Hillview Community Center	Floor 1	Door/Gate	8 - 55	Increase or provide maneuvering or clear floor area	\$2,000.00
Hillview Community Center	Floor 1	Door/Gate	8 - 56	Replace or adjust door hardware	\$500.00
Hillview Community Center	Floor 1	Door/Gate	8 - 56	Provide or modify door kickplate	\$500.00
Hillview Community Center	Floor 1	Door/Gate	8 - 56	Adjust door closer	\$250.00
Hillview Community Center	Floor 1	Door/Gate	8 - 57	Replace or adjust door hardware	\$500.00
Hillview Community Center	Floor 1	Door/Gate	8 - 58	Replace or adjust door hardware	\$500.00
Hillview Community Center	Floor 1	Door/Gate	8 - 58	Provide or modify door kickplate	\$500.00
Hillview Community Center	Floor 1	Door/Gate	8 - 58	Adjust door closer	\$250.00
Exterior					
Hillview Community Center	Exterior	Walk	4 - 1	Regrade surface	\$500.00
Hillview Community Center	Exterior	Outdoor Constructed Features	33 - 1	Provide an accessible path of travel	\$5,000.00
Hillview Community Center	Exterior	Picnic Area	32 - 1	Provide an accessible table	\$2,500.00
Hillview Community Center	Exterior	Picnic Area	32 - 2	Provide an accessible table	\$2,500.00
Hillview Community Center	Exterior	Outdoor Constructed Features	33 - 2	Regrade surface	\$1,000.00
Hillview Community Center	Exterior	Curb Ramp	3 - 1	Provide detectable warning strip	\$1,000.00
Hillview Community Center	Exterior	Curb Ramp	3 - 1	Install, replace or modify curb ramp	\$3,500.00
Hillview Community Center	Exterior	Drinking Fountain	10 - 1	Adjust water stream	\$100.00
Hillview Community Center	Exterior	Drinking Fountain	10 - 1	Replace or reposition drinking fountain	\$5,000.00
Hillview Community Center	Exterior	Hazard	7 - 1	Remove overhanging or protruding objects	\$1,000.00
Concession / Restroom					
Hillview Park	Exterior	Multiple User Restroom	19 - 1	Install sign	\$500.00
Hillview Park	Exterior	Multiple User Restroom	19 - 1	Modify lavatory/counter clearances	\$2,500.00
Hillview Park	Exterior	Multiple User Restroom	19 - 1	Replace or reposition dispensers or mirrors	\$150.00
Hillview Park	Exterior	Multiple User Restroom	19 - 1	Provide or replace stall door hardware	\$250.00
Hillview Park	Exterior	Multiple User Restroom	19 - 1	Replace or reposition fixtures	\$1,500.00
Hillview Park	Exterior	Multiple User Restroom	19 - 1	Replace or modify grab bars	\$1,000.00
Hillview Park	Exterior	Multiple User Restroom	19 - 1	Modify stall partitions and doors	\$1,500.00
Hillview Park	Exterior	Multiple User Restroom	19 - 2	Install sign	\$500.00
Hillview Park	Exterior	Multiple User Restroom	19 - 2	Modify lavatory/counter clearances	\$2,500.00
Hillview Park	Exterior	Multiple User Restroom	19 - 2	Replace or reposition dispensers or mirrors	\$450.00
Hillview Park	Exterior	Multiple User Restroom	19 - 2	Provide or replace stall door hardware	\$250.00
Hillview Park	Exterior	Multiple User Restroom	19 - 2	Replace or modify grab bars	\$1,000.00
Hillview Park	Exterior	Multiple User Restroom	19 - 2	Reposition toilet flush controls	\$1,000.00
Hillview Park	Exterior	Multiple User Restroom	19 - 2	Replace or reposition urinal	\$3,000.00
Hillview Park	Exterior	Multiple User Restroom	19 - 2	Modify stall partitions and doors	\$1,500.00

Appendix F PH2.2, April 2014

History House					
History House	Exterior	Building Level / Lift	12 - 1	Modify or replace wheelchair lift	\$500.00
History House	Exterior	Sign	9 - 1	Provide sign(s) indicating accessible entries and facilities	\$1,000.00
History Museum	Basement	Built-in Elements	16 - 1	Provide an accessible counter	\$5,000.00
History Museum	Exterior	Multiple User Restroom	19 - 1	Insulate water lines	\$250.00
History Museum	Exterior	Multiple User Restroom	19 - 1	Replace or reposition dispensers or mirrors	\$600.00
History Museum	Exterior	Multiple User Restroom	19 - 1	Provide or replace stall door hardware	\$250.00
History Museum	Exterior	Multiple User Restroom	19 - 1	Replace or modify grab bars	\$1,000.00
History Museum	Exterior	Multiple User Restroom	19 - 1	Reposition toilet flush controls	\$1,000.00
History Museum	Exterior	Multiple User Restroom	19 - 1	Replace or reposition fixtures	\$1,500.00
History Museum	Exterior	Multiple User Restroom	19 - 1	Install sign	\$500.00
History Museum	Exterior	Multiple User Restroom	19 - 2	Replace or reposition urinal	\$3,000.00
History Museum	Exterior	Multiple User Restroom	19 - 2	Replace or reposition dispensers or mirrors	\$600.00
History Museum	Exterior	Multiple User Restroom	19 - 2	Provide or replace stall door hardware	\$250.00
History Museum	Exterior	Multiple User Restroom	19 - 2	Replace or reposition fixtures	\$1,500.00
History Museum	Exterior	Multiple User Restroom	19 - 2	Replace or modify grab bars	\$1,000.00
History Museum	Exterior	Multiple User Restroom	19 - 2	Modify stall partitions and doors	\$1,500.00
History Museum	Exterior	Multiple User Restroom	19 - 2	Install sign	\$500.00
History Museum	Exterior	Door/Gate	8 - 2	Adjust door closer	\$250.00
History Museum	Exterior	Door/Gate	8 - 1	Adjust door closer	\$250.00
History Museum	Exterior	Door/Gate	8 - 1	Provide additional strike edge clearance	\$0.00
History Museum	Floor 1	Door/Gate	8 - 3	Adjust door closer	\$250.00
History Museum	Floor 1	Door/Gate	8 - 3	Install or modify permanent room signs	\$250.00
History Museum	Floor 1	Door/Gate	8 - 4	Adjust door closer	\$250.00
History Museum	Floor 1	Door/Gate	8 - 4	Install or modify permanent room signs	\$250.00
History Museum	Floor 1	Built-in Elements	16 - 2	Provide an accessible counter	\$5,000.00
History Museum	Floor 1	Elevator	13 - 1	Adjust or provide elevator signals and indicators	\$1,000.00
History Museum	Floor 1	Elevator	13 - 1	Adjust elevator controls and labeling	\$2,000.00
History Museum	Floor 1	Stairway	6 - 1	Install tread striping	\$50.00
History Museum	Floor 2	Door/Gate	8 - 1	Adjust door closer	\$250.00
Fire Station - Almond Ave					
Los Altos Fire Station	Exterior	Parking Area	1 - 1	Install sign	\$500.00
Los Altos Fire Station	Exterior	Parking Area	1 - 1	Install van parking sign	\$500.00
Los Altos Fire Station	Exterior	Parking Area	1 - 1	Provide or modify accessible access aisles	\$1,000.00
Los Altos Fire Station	Exterior	Stairway	6 - 1	Install tread striping	\$50.00
Los Altos Fire Station	Floor 1	Built-in Elements	16 - 1	Provide an accessible counter	\$5,000.00
Los Altos Fire Station	Floor 1	Door/Gate	8 - 1	Provide sign(s) indicating accessible entries and facilities	\$100.00
Loyola Fire Station					
Loyola Fire Station	Exterior	Parking Area	1 - 1	Provide or modify accessible spaces	\$500.00
Loyola Fire Station	Floor 1	Door/Gate	8 - 1	Provide sign(s) indicating accessible entries and facilities	\$1,000.00
Loyola Fire Station	Floor 1	Door/Gate	8 - 1	Adjust door closer	\$250.00
Loyola Fire Station	Floor 1	Door/Gate	8 - 1	Provide additional strike edge clearance	\$5,000.00
Main Library					
Main Library	Floor 1	Door/Gate	8 - 1	Provide sign(s) indicating accessible entries and facilities	\$1,000.00
Main Library	Floor 1	Door/Gate	8 - 2	Provide or modify door kickplate	\$500.00
Main Library	Floor 1	Door/Gate	8 - 3	Adjust door closer	\$250.00
Main Library	Floor 1	Multiple User Restroom	19 - 1	Modify lavatory/counter clearances	\$2,500.00
Main Library	Floor 1	Multiple User Restroom	19 - 1	Insulate water lines	\$250.00
Main Library	Floor 1	Multiple User Restroom	19 - 1	Replace or reposition dispensers or mirrors	\$150.00
Main Library	Floor 1	Multiple User Restroom	19 - 1	Provide or replace stall door hardware	\$250.00
Main Library	Floor 1	Multiple User Restroom	19 - 1	Reposition toilet flush controls	\$1,000.00
Main Library	Floor 1	Multiple User Restroom	19 - 1	Replace or reposition fixtures	\$1,500.00
Main Library	Floor 1	Built-in Elements	16 - 1	Provide an accessible counter	\$5,000.00
Main Library	Floor 1	Door/Gate	8 - 5	Provide or modify door kickplate	\$1,000.00
Main Library	Floor 1	Door/Gate	8 - 5	Install or modify permanent room signs	\$250.00
Main Library	Floor 1	Door/Gate	8 - 4	Adjust door closer	\$250.00
Main Library	Floor 1	Library	24 - 1	Widen aisles	\$1,000.00
Main Library	Floor 1	Door/Gate	8 - 6	Install or modify permanent room signs	\$250.00
Main Library	Floor 1	Door/Gate	8 - 7	Adjust door closer	\$250.00
Main Library	Floor 1	Door/Gate	8 - 8	Provide additional strike edge clearance	\$0.00
Main Library	Floor 1	Door/Gate	8 - 9	Adjust door closer	\$250.00
Main Library	Floor 1	Door/Gate	8 - 9	Provide additional strike edge clearance	\$5,000.00
Main Library	Floor 1	Door/Gate	8 - 9	Install or modify permanent room signs	\$250.00
Main Library	Floor 1	Door/Gate	8 - 10	Provide additional strike edge clearance	\$5,000.00
Main Library	Floor 1	Door/Gate	8 - 10	Install or modify permanent room signs	\$250.00
Main Library	Floor 1	Multiple User Restroom	19 - 2	Replace or reposition dispensers or mirrors	\$300.00
Main Library	Floor 1	Multiple User Restroom	19 - 2	Provide or replace stall door hardware	\$250.00
Main Library	Floor 1	Multiple User Restroom	19 - 2	Replace or modify grab bars	\$1,000.00
Main Library	Floor 1	Multiple User Restroom	19 - 2	Replace or reposition fixtures	\$1,500.00
Main Library	Floor 1	Multiple User Restroom	19 - 2	Reposition clothing hooks	\$100.00
Main Library	Floor 1	Door/Gate	8 - 11	Install or modify permanent room signs	\$250.00
Main Library	Floor 1	Door/Gate	8 - 12	Install or modify permanent room signs	\$250.00
Main Library	Floor 1	Kitchen	25 - 1	Modify lavatory/counter clearances	\$2,500.00
Main Library	Floor 1	Kitchen	25 - 1	Replace or reposition dispensers or mirrors	\$150.00
Main Library	Exterior	Outdoor Constructed Features	33 - 1	Provide accessible fixed bench	\$2,000.00

Appendix F PH2.2, April 2014

Main Library	Exterior	Telephone	11 - 1	Increase or provide maneuvering or clear floor area	\$2,000.00
Main Library	Exterior	Telephone	11 - 1	Provide new phone equipment	\$0.00
Marymeade Park					
Marymeade Park	Exterior	Door/Gate	8 - 2	Replace or modify door threshold	\$1,500.00
Marymeade Park	Exterior	Door/Gate	8 - 2	Provide or modify door kickplate	\$500.00
Marymeade Park	Exterior	Door/Gate	8 - 1	Replace or modify door threshold	\$1,500.00
Marymeade Park	Exterior	Door/Gate	8 - 1	Provide or modify door kickplate	\$500.00
Marymeade Park	Exterior	Multiple User Restroom	19 - 1	Replace or reposition dispensers or mirrors	\$300.00
Marymeade Park	Exterior	Multiple User Restroom	19 - 1	Modify lavatory/counter clearances	\$2,500.00
Marymeade Park	Exterior	Multiple User Restroom	19 - 1	Modify stall partitions and doors	\$1,500.00
Marymeade Park	Exterior	Multiple User Restroom	19 - 1	Replace toilet or adjust toilet seat height	\$1,000.00
Marymeade Park	Exterior	Multiple User Restroom	19 - 1	Replace or modify grab bars	\$1,000.00
Marymeade Park	Exterior	Multiple User Restroom	19 - 1	Provide or replace stall door hardware	\$250.00
Marymeade Park	Exterior	Multiple User Restroom	19 - 1	Increase or provide maneuvering or clear floor area	\$2,000.00
Marymeade Park	Exterior	Multiple User Restroom	19 - 1	Install sign	\$500.00
Marymeade Park	Exterior	Multiple User Restroom	19 - 2	Replace or reposition dispensers or mirrors	\$300.00
Marymeade Park	Exterior	Multiple User Restroom	19 - 2	Modify lavatory/counter clearances	\$2,500.00
Marymeade Park	Exterior	Multiple User Restroom	19 - 2	Modify stall partitions and doors	\$1,500.00
Marymeade Park	Exterior	Multiple User Restroom	19 - 2	Replace toilet or adjust toilet seat height	\$1,000.00
Marymeade Park	Exterior	Multiple User Restroom	19 - 2	Replace or modify grab bars	\$1,000.00
Marymeade Park	Exterior	Multiple User Restroom	19 - 2	Provide or replace stall door hardware	\$250.00
Marymeade Park	Exterior	Multiple User Restroom	19 - 2	Increase or provide maneuvering or clear floor area	\$2,000.00
Marymeade Park	Exterior	Multiple User Restroom	19 - 2	Install sign	\$500.00
Marymeade Park	Exterior	Drinking Fountain	10 - 1	Replace or reposition drinking fountain	\$5,000.00
McKenzie Park					
McKenzie Park	Exterior	Door/Gate	8 - 1	Provide or modify door kickplate	\$1,000.00
McKenzie Park	Exterior	Door/Gate	8 - 1	Replace or adjust door hardware	\$1,000.00
McKenzie Park	Exterior	Door/Gate	8 - 1	Increase or provide maneuvering or clear floor area	\$2,000.00
McKenzie Park	Exterior	Door/Gate	8 - 1	Replace or modify door threshold	\$1,500.00
McKenzie Park	Exterior	Door/Gate	8 - 2	Provide or modify door kickplate	\$1,000.00
McKenzie Park	Exterior	Door/Gate	8 - 2	Replace or adjust door hardware	\$1,000.00
McKenzie Park	Exterior	Door/Gate	8 - 2	Increase or provide maneuvering or clear floor area	\$2,000.00
McKenzie Park	Exterior	Door/Gate	8 - 2	Replace or modify door threshold	\$1,500.00
McKenzie Park	Exterior	Drinking Fountain	10 - 1	Replace or reposition drinking fountain	\$5,000.00
McKenzie Park	Exterior	Single User Restroom	20 - 1	Replace or reposition dispensers or mirrors	\$150.00
McKenzie Park	Exterior	Single User Restroom	20 - 2	Replace or reposition dispensers or mirrors	\$150.00
Police Station					
Police Station	Floor 1	Telephone	11 - 1	Reposition phone equipment	\$500.00
Police Station	Floor 1	Hazard	7 - 1	Remove overhanging or protruding objects	\$1,000.00
Police Station	Floor 1	Built-in Elements	16 - 1	Provide an accessible counter	\$0.00
Police Station	Floor 1	Door/Gate	8 - 1	Replace or adjust door hardware	\$500.00
Police Station	Floor 1	Door/Gate	8 - 1	Install or modify permanent room signs	\$250.00
Police Station	Floor 1	Door/Gate	8 - 2	Replace or adjust door hardware	\$500.00
Police Station	Floor 1	Door/Gate	8 - 2	Install or modify permanent room signs	\$250.00
Police Station	Floor 1	Door/Gate	8 - 3	Replace or adjust door hardware	\$500.00
Police Station	Floor 1	Door/Gate	8 - 3	Install or modify permanent room signs	\$250.00
Police Station	Floor 1	Door/Gate	8 - 4	Replace or adjust door hardware	\$500.00
Police Station	Floor 1	Door/Gate	8 - 5	Replace or adjust door hardware	\$500.00
Police Station	Floor 1	Door/Gate	8 - 5	Provide additional strike edge clearance	\$5,000.00
Police Station	Exterior	Ramp	5 - 2	Regrade or replace ramp	\$25,000.00
Police Station	Exterior	Stairway	6 - 2	Install tread striping	\$100.00
Police Station	Exterior	Stairway	6 - 2	Install or modify handrails	\$5,000.00
Police Station	Floor 1	Drinking Fountain	10 - 1	Replace or reposition drinking fountain	\$5,000.00
Police Station	Floor 1	Single User Restroom	20 - 1	Replace or modify grab bars	\$1,000.00
Police Station	Floor 1	Single User Restroom	20 - 1	Increase or provide maneuvering or clear floor area	\$2,000.00
Police Station	Floor 1	Single User Restroom	20 - 1	Replace toilet or adjust toilet seat height	\$1,000.00
Rosita Park					
Rosita Park	Exterior	Drinking Fountain	10 - 1	Adjust water stream	\$100.00
Rosita Park	Exterior	Built-in Elements	16 - 1	Provide an accessible counter	\$5,000.00
Rosita Park	Exterior	Outdoor Constructed Features	33 - 1	Increase or provide maneuvering or clear floor area	\$2,000.00
Rosita Park	Exterior	Outdoor Constructed Features	33 - 2	Increase or provide maneuvering or clear floor area	\$500.00
Rosita Park	Exterior	Outdoor Constructed Features	33 - 3	Increase or provide maneuvering or clear floor area	\$0.00

Appendix F PH2.2, April 2014

San Antonio Club					
San Antonio Club	Exterior	Ramp	5 - 1	Install or modify handrails	\$5,000.00
San Antonio Club	Exterior	Stairway	6 - 1	Install or modify handrails	\$5,000.00
San Antonio Club	Exterior	Stairway	6 - 1	Install tread striping	\$75.00
San Antonio Club	Exterior	Stairway	6 - 2	Install tread striping	\$100.00
San Antonio Club	Exterior	Stairway	6 - 2	Install or modify handrails	\$5,000.00
San Antonio Club	Exterior	Stairway	6 - 4	Install tread striping	\$200.00
San Antonio Club	Exterior	Stairway	6 - 4	Install or modify handrails	\$5,000.00
San Antonio Club	Floor 1	Stairway	6 - 3	Install or modify handrails	\$5,000.00
San Antonio Club	Floor 1	Door/Gate	8 - 1	Provide or modify door kickplate	\$100.00
San Antonio Club	Floor 1	Door/Gate	8 - 1	Replace or modify door threshold	\$1,500.00
San Antonio Club	Floor 1	Door/Gate	8 - 1	Adjust door closer	\$250.00
San Antonio Club	Floor 1	Door/Gate	8 - 2	Enlarge door opening	\$5,000.00
San Antonio Club	Floor 1	Door/Gate	8 - 2	Adjust door closer	\$250.00
San Antonio Club	Floor 1	Door/Gate	8 - 3	Increase or provide maneuvering or clear floor area	\$2,000.00
San Antonio Club	Floor 1	Door/Gate	8 - 4	Enlarge door opening	\$5,000.00
San Antonio Club	Floor 1	Door/Gate	8 - 4	Adjust door closer	\$250.00
San Antonio Club	Floor 1	Door/Gate	8 - 5	Replace or adjust door hardware	\$1,000.00
San Antonio Club	Floor 1	Drinking Fountain	10 - 1	Increase or provide maneuvering or clear floor area	\$2,000.00
San Antonio Club	Floor 1	Single User Restroom	20 - 1	Replace or modify grab bars	\$1,000.00
San Antonio Club	Floor 1	Single User Restroom	20 - 1	Replace or reposition fixtures	\$1,500.00
San Antonio Club	Floor 1	Single User Restroom	20 - 1	Replace or reposition dispensers or mirrors	\$150.00
San Antonio Club	Floor 1	Kitchen	25 - 1	Increase or provide maneuvering or clear floor area	\$2,000.00
San Antonio Club	Floor 1	Kitchen	25 - 1	Replace or reposition dispensers or mirrors	\$150.00
San Antonio Club	Floor 1	Kitchen	25 - 1	Provide an accessible counter	\$5,000.00
San Antonio Club	Floor 1	Kitchen	25 - 1	Modify lavatory/counter clearances	\$2,500.00
San Antonio Club	Floor 1	Single User Restroom	20 - 2	Provide an accessible path of travel	\$0.00
Shoup Park					
Shoup Park	Exterior	Drinking Fountain	10 - 1	Replace or reposition drinking fountain	\$5,000.00
Shoup Park	Exterior	Multiple User Restroom	19 - 1	Replace or adjust water controls	\$500.00
Shoup Park	Exterior	Multiple User Restroom	19 - 1	Replace or reposition dispensers or mirrors	\$150.00
Shoup Park	Exterior	Multiple User Restroom	19 - 1	Provide or replace stall door hardware	\$250.00
Shoup Park	Exterior	Multiple User Restroom	19 - 1	Modify lavatory/counter clearances	\$2,500.00
Shoup Park	Exterior	Multiple User Restroom	19 - 2	Replace or adjust water controls	\$500.00
Shoup Park	Exterior	Multiple User Restroom	19 - 2	Replace or reposition dispensers or mirrors	\$150.00
Shoup Park	Exterior	Multiple User Restroom	19 - 2	Provide or replace stall door hardware	\$250.00
Shoup Park	Exterior	Multiple User Restroom	19 - 2	Modify lavatory/counter clearances	\$2,500.00
Underground Teen Center					
Underground Teen Center	Exterior	Stairway	6 - 1	Install tread striping	\$150.00
Underground Teen Center	Exterior	Stairway	6 - 1	Install or modify handrails	\$5,000.00
Underground Teen Center	Exterior	Stairway	6 - 1	Replace stairs	\$25,000.00
Underground Teen Center	Basement	Door/Gate	8 - 1	Provide additional strike edge clearance	\$5,000.00
Underground Teen Center	Basement	Door/Gate	8 - 1	Increase or provide maneuvering or clear floor area	\$2,000.00
Underground Teen Center	Basement	Door/Gate	8 - 1	Replace or modify door threshold	\$1,500.00
Underground Teen Center	Basement	Door/Gate	8 - 1	Provide or modify door kickplate	\$500.00
Underground Teen Center	Basement	Door/Gate	8 - 1	Adjust door closer	\$250.00
Underground Teen Center	Basement	Door/Gate	8 - 1	Install or modify permanent room signs	\$250.00
Underground Teen Center	Basement	Built-in Elements	16 - 1	Provide an accessible counter	\$5,000.00
Underground Teen Center	Basement	Door/Gate	8 - 2	Enlarge door opening	\$5,000.00
Underground Teen Center	Basement	Multiple User Restroom	19 - 1	Provide an accessible path of travel	\$25,000.00
Underground Teen Center	Basement	Multiple User Restroom	19 - 2	Provide an accessible path of travel	\$25,000.00
Underground Teen Center	Basement	Corridor / Aisle	17 - 1	Widen corridor	\$10,000.00
Woodland Library					
Woodland Library	Floor 1	Door/Gate	8 - 1	Install or modify permanent room signs	\$250.00
Woodland Library	Floor 1	Door/Gate	8 - 2	Adjust door closer	\$250.00
Woodland Library	Floor 1	Door/Gate	8 - 2	Provide additional strike edge clearance	\$0.00
Woodland Library	Floor 1	Door/Gate	8 - 2	Install or modify permanent room signs	\$250.00
Woodland Library	Floor 1	Door/Gate	8 - 3	Adjust door closer	\$250.00
Woodland Library	Floor 1	Door/Gate	8 - 3	Increase or provide maneuvering or clear floor area	\$2,000.00
Woodland Library	Floor 1	Door/Gate	8 - 4	Adjust door closer	\$250.00
Woodland Library	Floor 1	Door/Gate	8 - 4	Increase or provide maneuvering or clear floor area	\$2,000.00
Woodland Library	Floor 1	Built-in Elements	16 - 1	Provide an accessible counter	\$5,000.00
Woodland Library	Floor 1	Multiple User Restroom	19 - 1	Replace or reposition dispensers or mirrors	\$450.00
Woodland Library	Floor 1	Multiple User Restroom	19 - 1	Widen corridor	\$10,000.00
Woodland Library	Floor 1	Multiple User Restroom	19 - 1	Modify stall partitions and doors	\$1,500.00
Woodland Library	Floor 1	Multiple User Restroom	19 - 1	Reposition controls and outlets	\$2,000.00
Woodland Library	Floor 1	Multiple User Restroom	19 - 1	Install visual fire alarms	\$1,500.00
Woodland Library	Floor 1	Multiple User Restroom	19 - 1	Install sign	\$500.00
Woodland Library	Floor 1	Multiple User Restroom	19 - 2	Reposition controls and outlets	\$2,000.00
Woodland Library	Floor 1	Multiple User Restroom	19 - 2	Replace or reposition dispensers or mirrors	\$450.00
Woodland Library	Floor 1	Multiple User Restroom	19 - 2	Modify lavatory/counter clearances	\$2,500.00
Woodland Library	Floor 1	Multiple User Restroom	19 - 2	Replace or reposition urinal	\$3,000.00
Woodland Library	Floor 1	Multiple User Restroom	19 - 2	Increase or provide maneuvering or clear floor area	\$2,000.00
Woodland Library	Floor 1	Multiple User Restroom	19 - 2	Install sign	\$500.00
Youth Center					
Youth Center	Floor 1	Door/Gate	8 - 1	Provide or modify door kickplate	\$500.00
Youth Center	Floor 1	Door/Gate	8 - 1	Install or modify permanent room signs	\$250.00
Youth Center	Floor 1	Door/Gate	8 - 2	Provide or modify door kickplate	\$500.00
Youth Center	Floor 1	Door/Gate	8 - 2	Install or modify permanent room signs	\$250.00

Appendix F PH2.2, April 2014

Youth Center	Floor 1	Kitchen	25 - 1	Modify lavatory/counter clearances	\$2,500.00
Youth Center	Floor 1	Kitchen	25 - 1	Replace or reposition dispensers or mirrors	\$150.00
Youth Center	Floor 1	Drinking Fountain	10 - 1	Replace or reposition drinking fountain	\$5,000.00
Youth Center	Floor 1	Single User Restroom	20 - 1	Modify lavatory/counter clearances	\$2,500.00
Youth Center	Floor 1	Single User Restroom	20 - 1	Replace or reposition dispensers or mirrors	\$150.00
Youth Center	Floor 1	Single User Restroom	20 - 1	Modify stall partitions and doors	\$1,500.00
Youth Center	Floor 1	Single User Restroom	20 - 1	Install sign	\$500.00
Youth Center	Floor 1	Multiple User Restroom	19 - 1	Install sign	\$500.00
Youth Center	Floor 1	Multiple User Restroom	19 - 2	Install sign	\$500.00
Youth Center	Floor 1	Built-in Elements	16 - 1	Provide an accessible counter	\$5,000.00
Youth Center	Floor 1	Built-in Elements	16 - 2	Provide an accessible counter	\$5,000.00
Youth Center	Floor 1	Door/Gate	8 - 3	Increase or provide maneuvering or clear floor area	\$2,000.00
Youth Center	Floor 1	Door/Gate	8 - 3	Replace or adjust door hardware	\$1,000.00
Youth Center	Exterior	Stairway	6 - 1	Install tread striping	\$500.00
Youth Center	Exterior	Stairway	6 - 1	Install or modify handrails	\$5,000.00
Youth Center	Exterior	Stairway	6 - 2	Install tread striping	\$500.00
Youth Center	Exterior	Stairway	6 - 2	Install or modify handrails	\$5,000.00
Youth Center	Exterior	Stairway	6 - 3	Install tread striping	\$500.00
Youth Center	Exterior	Stairway	6 - 3	Install or modify handrails	\$5,000.00
Youth Center	Floor 1	Door/Gate	8 - 4	Provide or modify door kickplate	\$500.00
Youth Center	Floor 1	Door/Gate	8 - 4	Install or modify permanent room signs	\$250.00
Youth Center	Floor 1	Door/Gate	8 - 5	Provide or modify door kickplate	\$500.00
Youth Center	Floor 1	Door/Gate	8 - 5	Install or modify permanent room signs	\$250.00
Youth Center	Floor 1	Door/Gate	8 - 6	Provide or modify door kickplate	\$500.00
Youth Center	Floor 1	Door/Gate	8 - 6	Install or modify permanent room signs	\$250.00
Youth Center	Floor 1	Door/Gate	8 - 7	Provide or modify door kickplate	\$500.00
Youth Center	Floor 1	Door/Gate	8 - 7	Install or modify permanent room signs	\$250.00