

**Facility Condition Assessment Services**

**Tier 1 Report of**

**Facility Condition Assessment**

**For**

**City of Los Altos**

**J Gilbert Smith House (History House)**

**51 S. San Antonio Road**

**Los Altos,**

**California 94022-3000**



**Date of Report: October 10, 2016**

**Provided By:**

**Faithful+Gould, Inc.**

**Provided For:**

**City of Los Altos**

## TABLE OF CONTENTS

<b>Executive Summary .....</b>	<b>3</b>
Introduction.....	3
Limiting Conditions .....	3
Project Details .....	4
Building Details.....	4
Building Description.....	5
Property Executive Summary.....	5
Architectural Structure Executive Summary.....	5
Mechanical Executive Summary .....	5
Electrical Executive Summary.....	5
Site Executive Summary .....	5
Summary of Findings .....	6
Building Expenditure Summary.....	6
Distribution of Immediate (Year 1) Needs by Building System.....	8
Distribution of Future (Year 2-Year 10) Needs by Building System .....	9
Facility Condition Needs Index .....	10
Needs Sorted By Prioritization of Work .....	12
Needs Sorted By Plan Type .....	13
<b>A SubStructure Systems .....</b>	<b>14</b>
<b>A10 FOUNDATIONS .....</b>	<b>14</b>
<b>B Shell Systems .....</b>	<b>15</b>
<b>B10 SUPERSTRUCTURE .....</b>	<b>15</b>
<b>B20 EXTERIOR ENCLOSURE.....</b>	<b>16</b>
<b>B30 ROOFING .....</b>	<b>18</b>
<b>C Interiors Systems.....</b>	<b>19</b>
<b>C10 INTERIOR CONSTRUCTION.....</b>	<b>19</b>
<b>C20 STAIRS.....</b>	<b>20</b>
<b>C30 INTERIOR FINISHES .....</b>	<b>21</b>
<b>D Services Systems .....</b>	<b>23</b>
<b>D10 CONVEYING SYSTEMS .....</b>	<b>23</b>
<b>D20 PLUMBING.....</b>	<b>24</b>
<b>D40 FIRE PROTECTION SYSTEMS .....</b>	<b>26</b>
<b>D50 ELECTRICAL SYSTEMS .....</b>	<b>27</b>
<b>E Equipment &amp; Furnishing Systems .....</b>	<b>28</b>
<b>E20 FURNISHINGS .....</b>	<b>28</b>
<b>G Building Sitework Systems .....</b>	<b>29</b>
<b>G20 SITE IMPROVEMENTS .....</b>	<b>29</b>
<b>Appendices.....</b>	<b>30</b>

## EXECUTIVE SUMMARY

### INTRODUCTION

In accordance with the agreement held between The City of Los Altos, agreement CF-01003 and Faithful+Gould Inc, this completed report provides a comprehensive Facility Condition Assessment of the J Gilbert Smith House (History House) located at 51 S. San Antonio Road, Los Altos, California, 94022-3000 (The Property).

This report provides a summary of the facility information known to us at the time of the study, the scope of work performed, an equipment inventory, evaluation of the visually apparent condition of The Property together with a forecast of capital expenditures anticipated over the next 10 years. We have provided an outlook of anticipated expenditures with no minimum value within the online iPlan™ capital planning database. The expenditure forecast does not account for typical preventative maintenance items such as changing filters to fan coil units.

Our cost rates to produce life cycle and replacement cost estimates are based on our knowledge of the local regional market rates. Our line item costs assume that the work will be undertaken by either in-house or direct sub-contract labor. If the work is procured through public general contractor bids, we recommend budgeting for additional project costs of between 25%-35% to allow for professional fees and general contractor overhead/profit and management costs.

The report provides a summary of the anticipated primary expenditures over the 10-year study period. Further details of these expenditures are included within each respective report section and within the 10-year expenditure forecast, in Appendix A.

The report also calculates the Facility Condition Needs Index (FCNI) of the facility based upon the calculated FCNI. Further discussion of the Facility Condition Needs Index is detailed in the sections below.

### LIMITING CONDITIONS

This report has been prepared for the exclusive and sole use of the City of Los Altos. The report may not be relied upon by any other person or entity without the express written consent of Faithful+Gould.

Any reliance on this report by a third party, any decisions that a third party makes based on this report, or any use at all of this report by a third party is the responsibility of such third parties. Faithful+Gould accepts no responsibility for damages, if any, suffered by any third party as a result of decisions made, or actions taken, based on this report.

The assessment of the building/site components was performed using methods and procedures that are consistent with standard commercial and customary practice as outlined in ASTM Standard E 2130-01 for PCA assessments. As per this ASTM Standard, the assessment of the building/site components is based on a visual walk-through site visit, which captured the overall condition of the site at that specific point in time only.

No legal surveys, soil tests, environmental assessments, geotechnical assessments, detailed barrier-free compliance assessments, seismic assessments, detailed engineering calculations, or quantity surveying compilations have been made. No responsibility, therefore, is assumed concerning these matters. Faithful+Gould did not design or construct the building(s) or related structures and therefore will not be held responsible for the impact of any design or construction defects, whether or not described in this report. No guarantee or warranty, expressed or implied, with respect to the property, building components, building systems, property systems, or any other physical aspect of The Property is made.

The recommendations and our opinion of probable costs associated with these recommendations, as presented in this report, are based on walk-through non-invasive observations of the parts of the building which were readily accessible during our visual review. Conditions may exist that are not as per the general condition of the system being observed and reported in this document. Opinions of probable costs presented in this report are also based on information received during interviews with operations and maintenance staff. In certain instances, Faithful+Gould has been required to assume that the information provided is accurate and cannot be held responsible for incorrect information received during the interview process. Should additional information become available with respect to the condition of the building and/or site elements, Faithful+Gould requests that this information be brought to our attention so that we may reassess the conclusions presented herein.

The opinions of probable costs are intended for global budgeting purposes only. The scope of work and the actual costs of the work recommended can only be determined after a detailed examination of the site element in question, understanding of the site restrictions, understanding of the effects on the ongoing operations of the site/building, definition of the construction schedule, and preparation of tender documents.

**PROJECT DETAILS**

On July 27, 2016, Mark Collett of Faithful+Gould visited The Property to observe and document the condition of the building and site components. During our site visit, Faithful+Gould was assisted by David Fanucchi (Facilities / Fleet Supervisor) who is associated with City of Los Altos.

**BUILDING DETAILS**

Item	Description
Project Name	J Gilbert Smith House (History House)
Property Type	Museum
Full Address	51 S. San Antonio Road Los Altos, California 94022-3000
Onsite Date	July 27, 2016
Historic District	No
Historic Building	Yes
Year Built	1905
Occupancy Status	Partially
Number of Stories	3
Gross Building Area (GSF)	2,247
Current Replacement Value (CRV)	\$ 561,750
ARV/GSF (\$/Sq Ft)	\$250.00 / Sq Ft

## BUILDING DESCRIPTION

### PROPERTY EXECUTIVE SUMMARY

The J Gilbert Smith House is located at 51 S. San Antonio Road, City of Los Altos, California and was constructed between 1901 - 1905. It is noted as being No. 4 on the Los Altos Historic Landmark Register. The property has been preserved after extensive repairs in 1977 and is used as a historical exhibit, with the whole property dressed in the period of the 1930's.

The house has two bedrooms, a lounge, dining room, kitchen and bathroom. The property is on two levels with a large wrap around porch. There is a basement which was upgraded in 1993 as part of large scale seismic upgrades and ADA work, and as far as we are aware there have been no major additions.

### ARCHITECTURAL STRUCTURE EXECUTIVE SUMMARY

The building has upgraded reinforced concrete basement with strip footing foundations and slab on grade in the basement. The exterior walls are constructed from a wood structure with both a wood board and plaster finish internally and a wood shake siding externally. The building has wood windows and exterior doors, with additional wood fly screens.

There are wood framed interior partition walls with painted plaster and wood panel walls. The floor finish is an original refinished redwood floor with vinyl sheet to the kitchen and bathroom. There is decorative wood paneling to the entrance hall / stairwell, with matching wood ceilings. There are many historical features intact. Access is limited to guided tours only.

### MECHANICAL EXECUTIVE SUMMARY

The building assumably is heated by a furnace located in the basement. The size and type of furnace is unknown as access was not gained.

There is no domestic hot water provided, plumbing fixtures are no longer used and are for exhibition purposes only.

There is a wet pipe fire suppression system present throughout the building.

### ELECTRICAL EXECUTIVE SUMMARY

The electrical system consists of a main distribution panel. Interior lighting is comprised of traditional historical surface mounted and pendant light fixtures.

### SITE EXECUTIVE SUMMARY

The building once sat on a large plot, which is now the civic center campus. The house is now in the grounds of the Los Altos History Museum and is surrounded by a large landscaped area, with many mature trees and large terrace.



**SUMMARY OF FINDINGS**

This report represents summary-level findings for the Property Condition Assessment. The deficiencies identified in this assessment can be combined with potential new construction requirements to develop an overall Long Term Capital Needs Plan that can be the basis for a facility wide capital improvement funding strategy. Key findings from the Assessment include:

Key Findings	Metric
Current Year Facility Condition Needs Index	2.20
Immediate Capital Needs (Year 1) (included in FCNI)	\$12,380
Future Capital Needs (Year 2 to Year 10)	\$55,153

**BUILDING EXPENDITURE SUMMARY**

The building expenditure summary section provides an executive overview of the findings from the assessment. The chart below provides a summary of yearly anticipated expenditures over the study period for the J Gilbert Smith House (History House) building. In addition, we have scheduled key findings highlighting items greater than \$5,000 and their anticipated failure year. Further details of these expenditures are included within each respective report section and within the expenditure forecast, in Appendix A of this report. The results illustrate a total anticipated expenditure over the study period of approximately \$67,533.

**Expenditure Forecast Over Study Period**

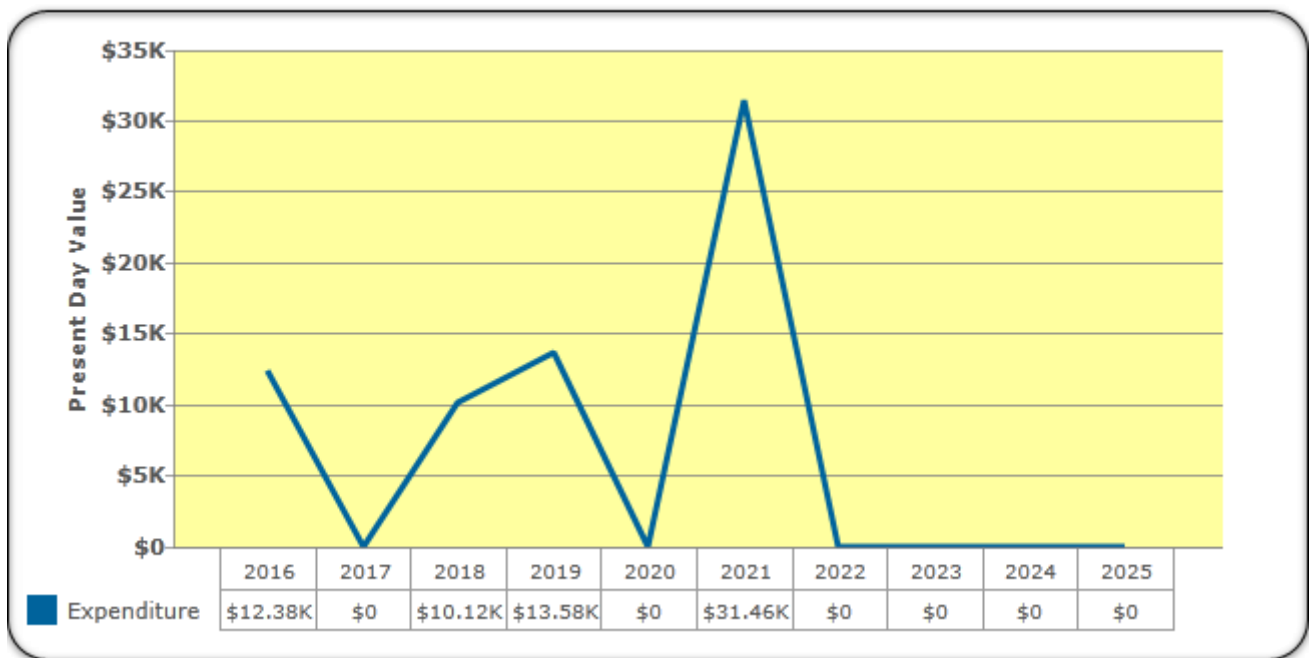

## KEY FINDINGS

- + B Shell: Replace Wood Shake Roof at an estimated cost of \$26,391 in year 2021
  - + C Interiors: ADA - Install or Modify Handrails at an estimated cost of \$5,600 in year 2016
  - + C Interiors: Replace Painted or Varnish Finish - Standard at an estimated cost of \$11,551 in year 2019
  - + C Interiors: Replace Acoustic Ceiling System - Standard at an estimated cost of \$5,069 in year 2021
  - + D Services: Replace Wheelchair lift at an estimated cost of \$9,779 in year 2018
- 1 All costs presented in present day values
  - 2 Costs represent total anticipated values over the 10 year study period
  - 3 Budget for additional project costs of between 25% - 35% to allow for professional fees and general contractor overhead/profit and management costs

**DISTRIBUTION OF IMMEDIATE (YEAR 1) NEEDS BY BUILDING SYSTEM**

**Distribution of Immediate Needs by Building System**

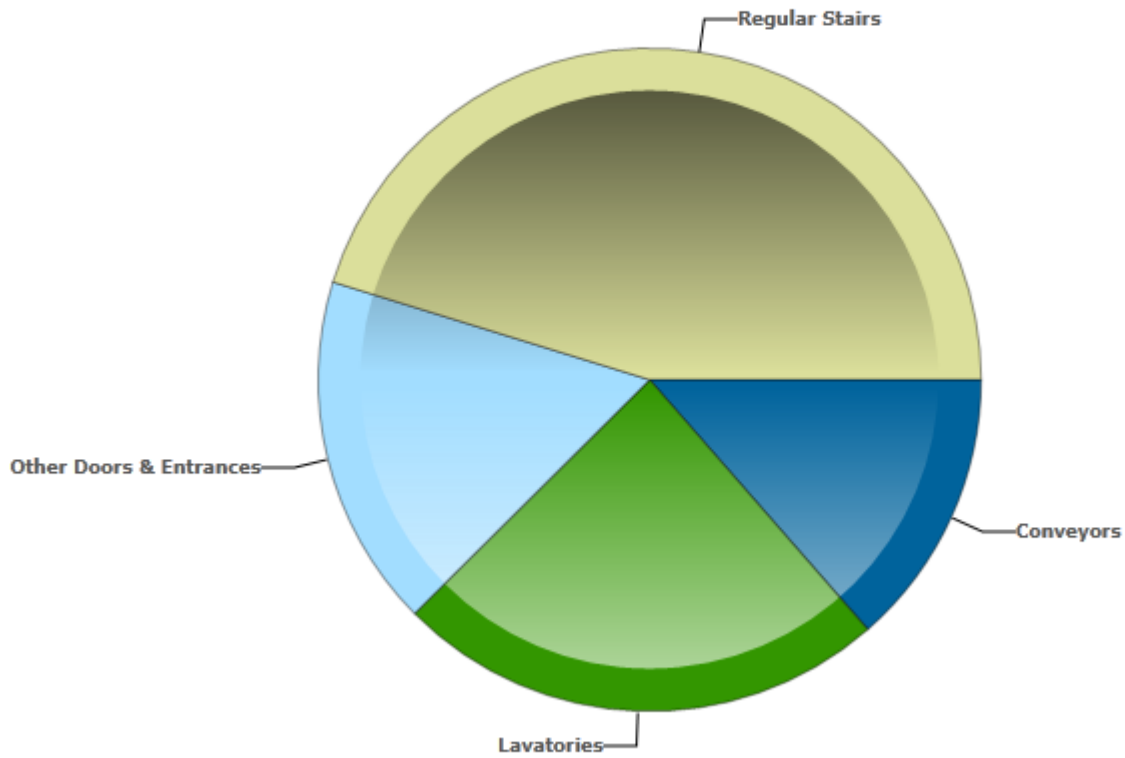

Building System	Estimated Cost	Percentage of Total Cost
Conveyors	\$1,680	13.6%
Lavatories	\$2,968	24.0%
Other Doors & Entrances	\$2,132	17.2%
Regular Stairs	\$5,600	45.2%
<b>Total</b>	<b>\$12,380</b>	<b>100%</b>



**DISTRIBUTION OF FUTURE (YEAR 2-YEAR 10) NEEDS BY BUILDING SYSTEM**

**Distribution of Capital Needs by Building System**

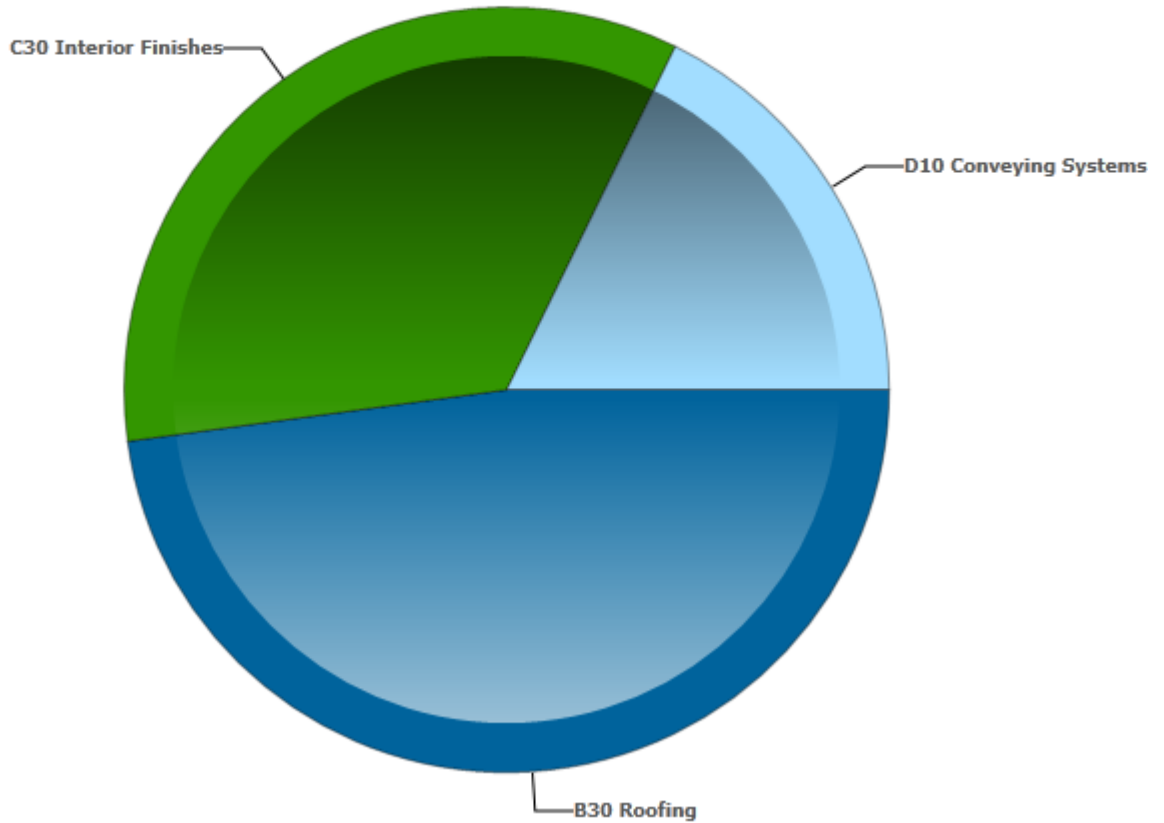

Building System	Estimated Cost	Percentage of Total Cost
B30 Roofing	\$26,391	47.9%
C30 Interior Finishes	\$18,984	34.4%
D10 Conveying Systems	\$9,779	17.7%
<b>Total</b>	<b>\$55,153</b>	<b>100%</b>

**FACILITY CONDITION NEEDS INDEX**

In this report we have calculated the Facility Condition Needs Index (FCNI) for the facility; illustrating the likely condition of the systems, equipment and building needs should the required funding not be expended over the cost study period. The FCNI is used in Facilities Management to provide a benchmark to compare the relative condition and needs of a group of facilities. The FCNI is primarily used to support asset management initiatives of federal, state, and local government facilities organizations.

The FCNI is the ratio of accumulated Deferred Maintenance (DM) (total sum of required and recommended works) and Needs (ADA) to the Current Replacement Value (CRV) for a constructed asset. Calculated by dividing DM and Needs by CRV (in this instance we have applied an Adjusted Replacement Value (ARV) to the CRV to reflect to value of the partial building assessment). The range is from zero for a newly constructed asset, to one for a constructed asset with a DM value equal to its CRV. Acceptable ranges vary by Asset Type, but as a general guideline, the FCNI scoring system is as follows:

$$FCNI = \frac{\text{Maintenance, Repair, Needs and Replacement Deficiencies of the Facility(s)}}{\text{Current Replacement Value of the Facility(s) (CRV)}}$$

If the FCNI rating is 60% or greater then replacement of the asset/building should be considered instead of renewal.

Condition	Definition	Percentage Value
<b>GOOD</b>	In a new or well-maintained condition with no visual evidence of wear, soiling or other deficiencies.	0% to 5%
<b>FAIR</b>	Subject to wear and soiling but is still in a serviceable and functioning condition.	5% to 10%
<b>POOR</b>	Subjected to hard or long-term wear. Nearing the end of its useful or serviceable life.	Greater than 10%
<b>V-POOR</b>	Subjected to hard or long-term wear. Has reached the end of its useful or serviceable life. Renewal now necessary.	Greater than 60%

The chart below indicates the current FCNI ratio of the J Gilbert Smith House (History House) building.

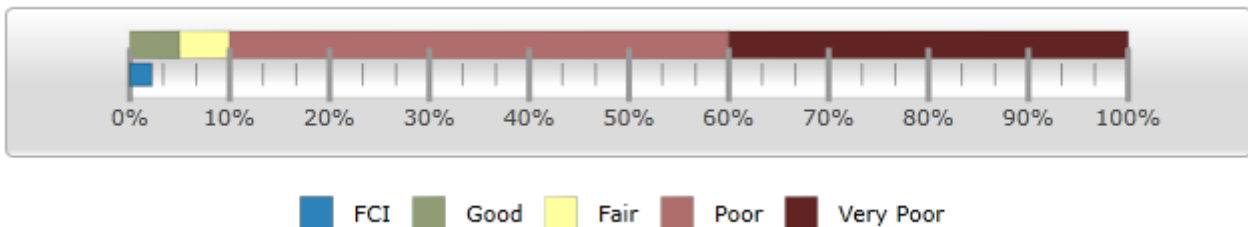

**J Gilbert Smith House (History House), FCNI: 2.20%**

The chart below indicates the effects of the FCNI ratio per year, assuming the required funds and expenditures **ARE** made to address the identified actions each year.

### Year by Year Effects of FCI Over the Study Period

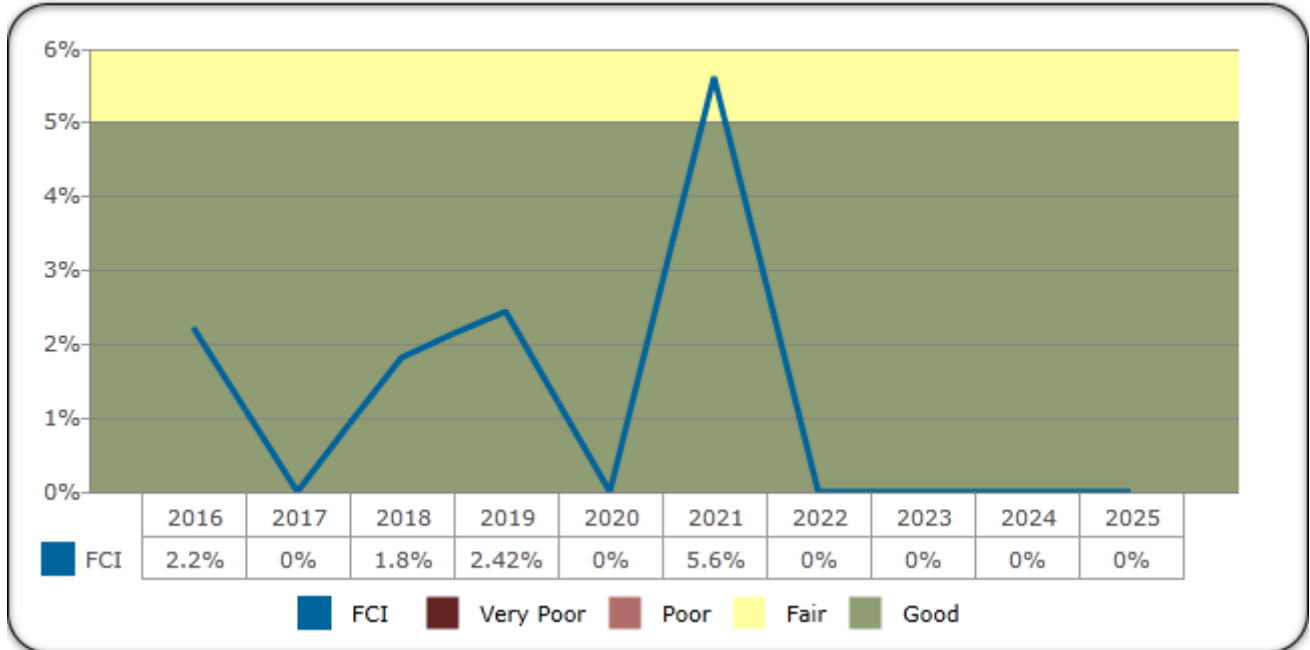

The Chart below indicates the cumulative effects of the FCNI ratio over the study period assuming the required funds and expenditures are **NOT** provided to address the identified works and deferred maintenance each year.

### Cumulative Effects of FCI over the Study Period

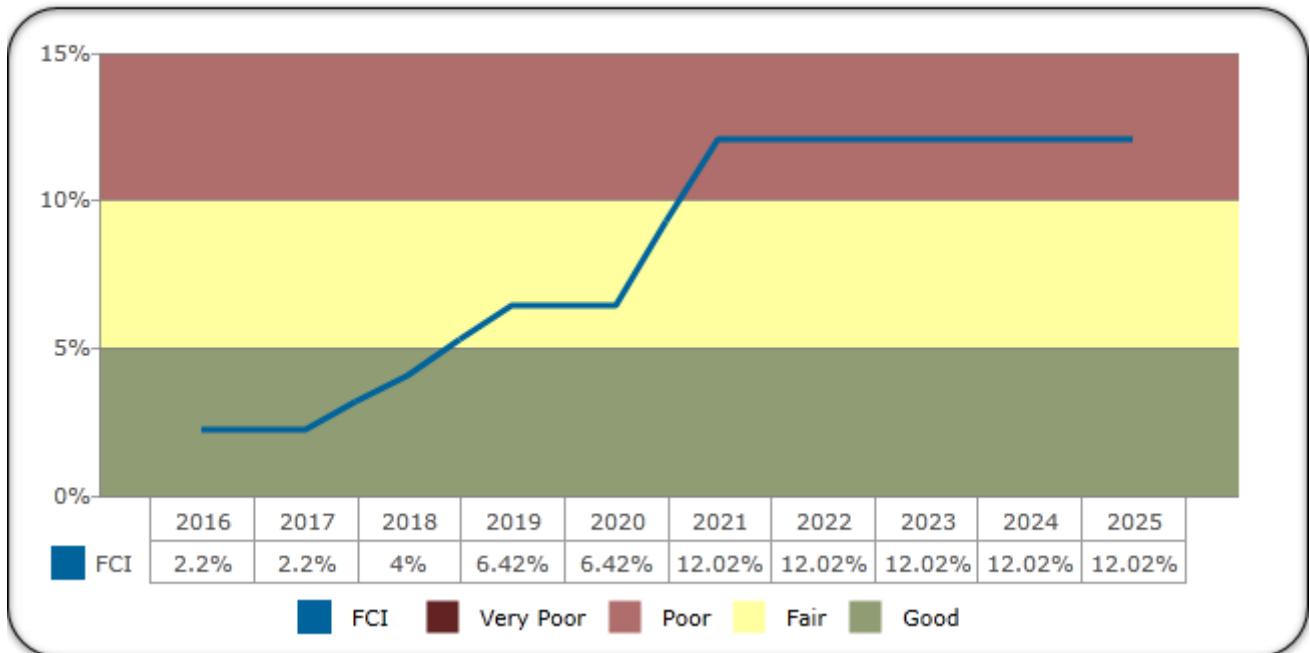

**NEEDS SORTED BY PRIORITIZATION OF WORK**

Faithful+Gould has prioritized the identified work in order to assist with analyzing the deficiencies found during the assessment. The following Priorities are shown below:

<p><b>Priority 1</b> Currently Critical</p>	<ul style="list-style-type: none"> <li>•Systems requiring immediate action that have failed, compromises staff or public safety or requires to be upgraded to comply with current codes and accessibility</li> </ul>
<p><b>Priority 2</b> Potentially Critical:</p>	<ul style="list-style-type: none"> <li>•A system or component is nearing end of useful life, if not addressed will cause additional deterioration and added repair costs</li> </ul>
<p><b>Priority 3</b> Necessary / Not Critical:</p>	<ul style="list-style-type: none"> <li>•Lifecycle replacements necessary but not critical or mid-term future replacements to maintain the integrity of the facility or component</li> </ul>

The chart below illustrates the breakdown of expenditure according the priority coding providing an opportunity to strategically plan and effectively direct funding to the highest priority.

**Planning Horizon Needs by System and Priority**

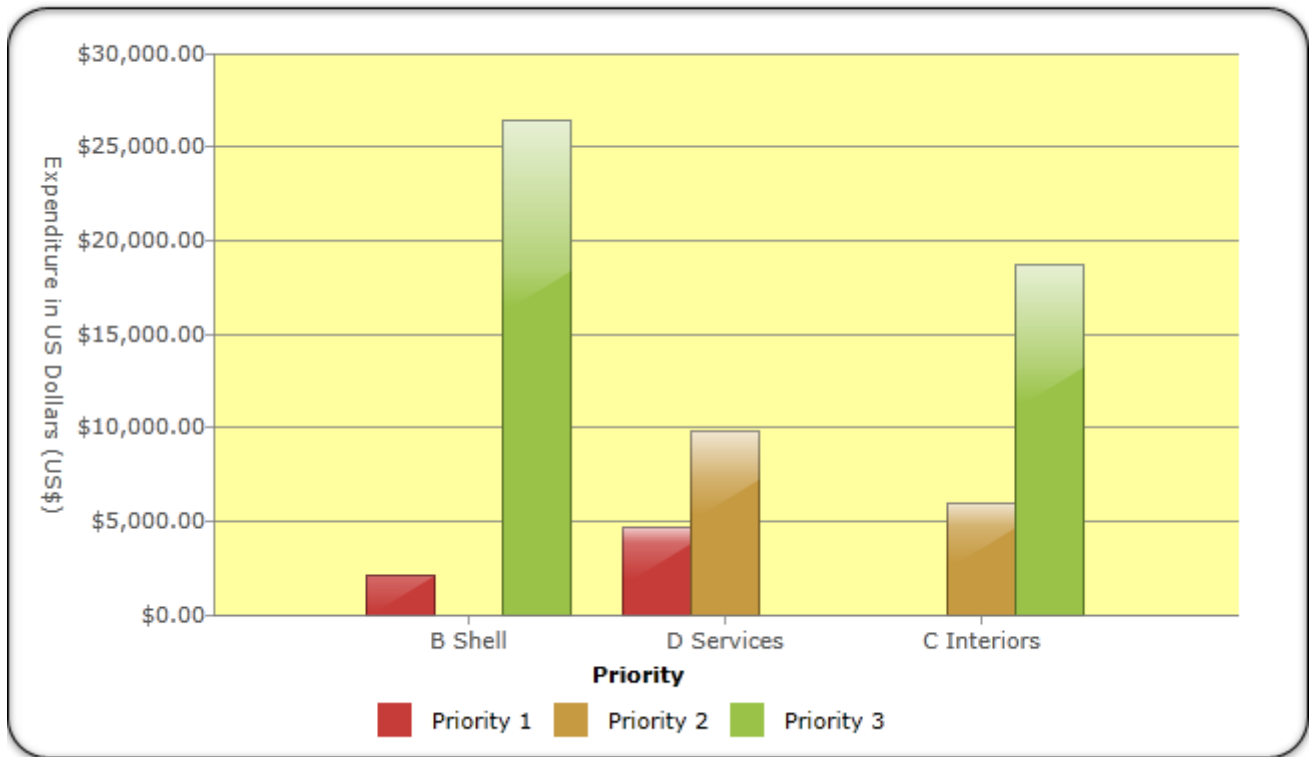

Building System	Priority 1	Priority 2	Priority 3	Total
B Shell	\$2,132	\$0	\$26,391	\$28,522
C Interiors	\$0	\$5,940	\$18,644	\$24,584
D Services	\$4,648	\$9,779	\$0	\$14,427
<b>Totals</b>	<b>\$6,780</b>	<b>\$15,719</b>	<b>\$45,035</b>	<b>\$67,533</b>

### NEEDS SORTED BY PLAN TYPE

Faithful+Gould has prioritized the identified work according to the Plan Type or deficiency categories in order to assist with analyzing the deficiencies found during the assessment. The following Plan Types are shown below:

Plan Type 1 Deferred Maintenance	<ul style="list-style-type: none"> <li>• Maintenance that was not performed when it was scheduled or past its useful life resulting in immediate repair or replacement</li> </ul>
Plan Type 2 Routine Maintenance	<ul style="list-style-type: none"> <li>• Maintenance that is planned and performed on a routine basis to maintain and preserve the condition</li> </ul>
Plan Type 3 Capital Renewal	<ul style="list-style-type: none"> <li>• Planned replacement of building systems that have or will reach the end of their useful life</li> </ul>
Plan Type 4 Energy & Sustainability	<ul style="list-style-type: none"> <li>• When the repair or replacement of equipment or systems are recommended to improve energy and sustainability performance</li> </ul>
Plan Type 5 ADA	<ul style="list-style-type: none"> <li>• When the repair or replacement of equipment or systems are recommended to comply with ADA</li> </ul>

The chart below illustrates the breakdown of expenditure according to the Plan Type or deficiency categories providing an opportunity to strategically plan and effectively direct funding.

**Planning Horizon Needs by Category**

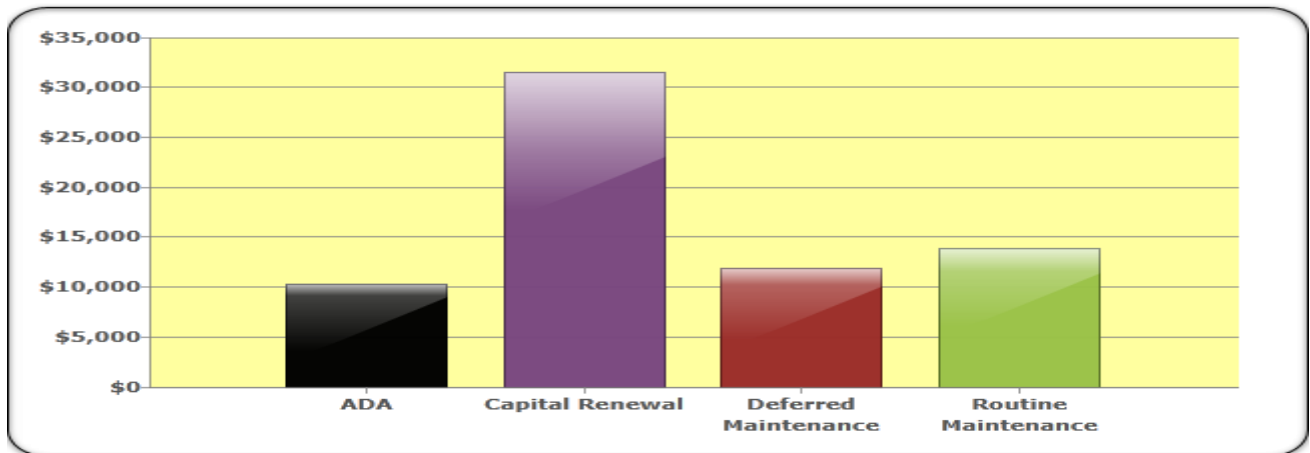

Building System	Total Cost
Deferred Maintenance	\$11,910
Capital Renewal	\$31,459
Routine Maintenance	\$13,915
ADA	\$10,248
<b>Total</b>	<b>\$67,533</b>

## ^ SUBSTRUCTURE SYSTEMS

### A10 FOUNDATIONS

#### A1011 Wall Foundations

##### DESCRIPTION

The building contains full basement with reinforced cast-in-place concrete wall construction. These are supported via the concrete spread footings. The thickness of the wall construction and compressive strength of the concrete is unknown.

The foundations were upgraded in 1993 as part of a seismic upgrade.

##### CONDITION

The basement wall construction was observed to be in fair to good condition. There were no signs of undue settling, major cracks or excessive water ingress noted. We do not anticipate a requirement for replacement during the study period.

#### A1031 Standard Slab on Grade

##### DESCRIPTION

The basement level of the building consisted of cast-in-place concrete slab-on-grade which was upgraded in 1993. We assume that the floor slab was placed over a compacted gravel fill, with the slab being laid over a sand bed. The compressive strength of the concrete is unknown.

##### CONDITION

The slab-on-grade floor was observed to be in fair to good condition and there were no signs of undue settling or major cracks noted. We do not anticipate a requirement for replacement during the study period.

## B S H E L L S Y S T E M S

### B10 SUPERSTRUCTURE

#### B1022 Pitched Roof Construction

##### DESCRIPTION

The building's pitched roof construction consisted of traditional wood roof rafters which are covered with a wood board deck and wood shake roof covering. There are open eaves which overhang the building. There are no rainwater gutters and downspouts.

##### CONDITION

The roof construction and deck are partially visible due to the open construction at the eaves. The structure had a seismic upgrade in 1993, therefore, no action for repair or replacement is required within the study period.

#### B1023 Canopies

##### DESCRIPTION

The building's roof construction at the wrap around porch consisted of wood decking on wood beams and wood rafter supports.

##### CONDITION

The porch appeared in fair condition. No signs of weathering were noted; therefore, no actions are anticipated during the study period outside of routine maintenance.

#### B1033 Wood Frame Structure

##### DESCRIPTION

The building's exterior wall construction consisted of wood framing with both a wood board and GWB board finish internally and redwood shingle siding externally.

##### CONDITION

The wall construction was observed to be in fair to good condition and well maintained; there are no instances of deterioration, cracking or damage observed. Therefore no actions will be generated during the study period for works associated with the structural wood frame structure.

## **B20 EXTERIOR ENCLOSURE**

### **B2011 Exterior Wall Construction**

#### **DESCRIPTION**

The exterior walls are redwood shingle siding which are supported by wood studs.

#### **CONDITION**

The exterior wall construction was observed to be in fair condition. We assume the wood shingle siding is not original, however we are not certain as to the age of the current wood shingle siding. Based on the appearance and the durability of redwood shingles we do not anticipate replacement during the study period.

### **B2021 Windows**

#### **DESCRIPTION**

The building contained single pane, sliding sash, fixed and top hung, wood window units at the exterior elevations. The windows all have additional wood frame fly screens to the exterior.

#### **CONDITION**

The windows were observed to be in fair condition, however given the historical importance of the building we do not anticipate replacement during the study period. We have included to paint the exterior wood finishes during the study period to maintain the building appearance.

### **B2039 Other Doors & Entrances**

#### **DESCRIPTION**

The building contained six single exterior solid wood doors with a painted finishes. Three of the doors are half glazed and the others are solid. All the doors have an exterior fly screen door apart from the door to the basement.

#### **CONDITION**

The doors appeared to be in a fair condition with no major signs of damage or deterioration, given the historical context of the doors we do not anticipate replacement during the study period. The doors, screens and door frames will require repainting later in the study to maintain the appearance of the building and integrity of the wood.



### PROJECTED EXPENDITURES

Identified recommended works that are required during the 10-year study period are scheduled below. We recommend budgeting for additional project costs of between 25%-35% to allow for professional fees and general contractor overhead/profit and management costs.

ID	Type	Recommendation	Priority	Year	Expenditures
153355	B2030	Paint Exterior Doors	Priority 1	2016	\$2,132

### TOTALS BY YEAR

Year	Total Expenditures
2016	\$2,132

## B30 ROOFING

### B3011 Roof Finishes

#### DESCRIPTION

The main roof construction and porch at the building is comprised of wood decking covered with wood shake shingles. The roofs drain to the perimeter but there are no rainwater gutters or downspouts.

#### CONDITION

The wood shake covering appeared to be in fair condition, with no roof leaks reported. We are unaware of when the roof coverings were installed, we assume them to be installed at the time of the upgrade in 1993, therefore we anticipate replacement during the study period.

#### PROJECTED EXPENDITURES

Identified recommended works that are required during the 10-year study period are scheduled below. We recommend budgeting for additional project costs of between 25%-35% to allow for professional fees and general contractor overhead/profit and management costs.

ID	Type	Recommendation	Priority	Year	Expenditures
153356	B3010	Replace Wood Shake Roof	Priority 3	2021	\$26,391

#### TOTALS BY YEAR

Year	Total Expenditures
2021	\$26,391

## C INTERIORS SYSTEMS

### C10 INTERIOR CONSTRUCTION

#### C1011 Fixed Partitions

##### DESCRIPTION

The building contains wood framed partitions comprising plaster walls and wood panels with a painted finish.

##### CONDITION

The plaster and wood board stud walls were noted to be in fair condition, therefore replacement will not be necessary during the study period, with only painting anticipated.

#### C1021 Interior Doors

##### DESCRIPTION

There is a feature sliding pocket door to the lounge.

##### CONDITION

The door was observed to be in fair condition. Given the historical nature of the property we do not anticipate replacement during the study period.

#### C1021 Interior Doors

##### DESCRIPTION

The building contained fourteen single interior wood doors, all with a painted or varnish finish. The doors all contained a door knob with integrated or separate cylindrical lock set.

##### CONDITION

All the wood doors at the building were observed to be in fair condition. We have assumed the doors to be original, however given the historical context, the doors will not need replacing during the study period. The door surface finish and door frames will require painting or varnishing later in the study period. The cost of this work has been included within the amount to undertake the repainting of the interior walls.

## C20 STAIRS

### C2011 Regular Stairs

#### DESCRIPTION

There is a feature wood main stair to the second floor.

#### CONDITION

The stairs appeared to be in fair to good condition given their age. Despite the age, we do not anticipate replacement during the study period given the historical context.

#### PROJECTED EXPENDITURES

Identified recommended works that are required during the 10-year study period are scheduled below. We recommend budgeting for additional project costs of between 25%-35% to allow for professional fees and general contractor overhead/profit and management costs.

ID	Type	Recommendation	Priority	Year	Expenditures
153357	C2010	ADA - Install or Modify Handrails	Priority 2	2016	\$5,600

#### TOTALS BY YEAR

Year	Total Expenditures
2016	\$5,600

## C30 INTERIOR FINISHES

### C3012 Wall Finishes to Interior Walls

#### DESCRIPTION

There is a combination of painted wall finishes throughout the building, including painted plaster walls and wood paneling, with varnished feature wood paneling to the entrance hall and stairwell.

#### CONDITION

The interior painted surfaces appeared to be in fair condition, we have included for repainting early in the study period.

### C3024 Flooring

#### DESCRIPTION

The majority of floor finishes are the original redwood flooring which has been refinished. There is vinyl sheet flooring at the kitchen and bathroom area.

#### CONDITION

The floor finishes appeared in fair condition throughout the building. There is redwood floor throughout which is in good condition having been refurbished recently. We do not anticipate replacement during the study period. The vinyl sheet at the kitchen is in a fair condition, however given the historical context, we do not anticipate replacement during the study period.

### C3031 Ceiling Finishes

#### DESCRIPTION

The majority of the ceilings to the building have a painted plaster finish. The ceilings to the kitchen and bathroom area are painted wood boards. The ceilings to the basement are suspended 2 x 4 acoustic ceiling tiles. There are also stained / varnished feature wood ceilings to the entrance hall / stairwell area.

#### CONDITION

The plaster ceilings are assumed to be original, however given the historical context we do not anticipate replacement. We are uncertain as to the age of the wood ceilings, however, they were observed to be in a fair to good condition, therefore we do not anticipate replacement during the study period. We do anticipate the painted and varnished surface will need to be repainted mid-term in the study period to maintain the appearance of the building and integrity of the wood. The suspended ceilings at the basement are assumed to be installed as part of the refurbishment, based on the typical EUL of twenty years for this type of ceiling and current observed condition, we anticipate replacement during the study period.

**PROJECTED EXPENDITURES**

Identified recommended works that are required during the 10-year study period are scheduled below. We recommend budgeting for additional project costs of between 25%-35% to allow for professional fees and general contractor overhead/profit and management costs.

ID	Type	Recommendation	Priority	Year	Expenditures
153358	C3010	Replace Painted or Varnish Finish - Standard	Priority 3	2019	\$11,551
153359	C3030	Replace Acoustic Ceiling System - Standard	Priority 3	2021	\$5,069
153360	C3030	Paint Ceilings	Priority 3	2019	\$2,025
153361	C3030	Paint Wood Ceiling	Priority 2	2018	\$340

**TOTALS BY YEAR**

Year	Total Expenditures
2018	\$340
2019	\$13,575
2021	\$5,069

## D SERVICES SYSTEMS

### D10 CONVEYING SYSTEMS

#### D1094 Conveyors

#### DESCRIPTION

The building contained one vertical mobility lift, positioned at the east side of the building. The mobility elevator is manufactured by American Stair- Glide Corp. The lifting capacity of the lift is 500 lbs.

#### CONDITION

The wheel chair lifts appeared to be in fair condition. The equipment was operational at the time of the assessment and no issues were reported to us, however, based on a EUL of twenty five years the lift will need replacement during the study period.

#### PROJECTED EXPENDITURES

Identified recommended works that are required during the 10-year study period are scheduled below. We recommend budgeting for additional project costs of between 25%-35% to allow for professional fees and general contractor overhead/profit and management costs.

ID	Type	Recommendation	Priority	Year	Expenditures
153362	D1090	Replace Wheelchair lift	Priority 2	2018	\$9,779
153363	D1090	ADA - Modify or Replace Lift	Priority 1	2016	\$1,680

#### TOTALS BY YEAR

Year	Total Expenditures
2016	\$1,680
2018	\$9,779

## D20 PLUMBING

### D2011 Water Closets

#### DESCRIPTION

There are is one floor mounted vitreous china water closets and lavatory, with a traditional tank type units and manual flush valves. All the plumbing fixtures are for historical context only and are no longer operational. The water closet has caused localized flooding in the basement in the past.

#### CONDITION

The water closets and lavatories where observed to be in fair condition, however as they are no longer in operation and are used for exhibition purposes only we do not anticipate replacement during the study period.

### D2014 Sinks

#### DESCRIPTION

The building contained a single bowl kitchen sink in the kitchen and another single bowl sink in the laundry room. The enameled metal sinks had metal non-metering traditional turn handle faucets.

#### CONDITION

The counter top enameled metal sinks were observed to be in fair condition. As with the plumbing fixtures these are no longer used and are for exhibit purposes only, therefore we do not anticipate replacement during the study period.

### D2021 Cold Water Service

#### DESCRIPTION

The domestic cold water system is supplied directly from the local Public Utilities.

#### CONDITION

The domestic water system at the building appeared to be in fair to good condition. No known corrosion was observed that could be attributed to age and deferred maintenance. The water supply is currently turned off. No actions required during the study period.

### D2031 Waste Piping

#### DESCRIPTION

Waste piping is assumed to be cast iron piping throughout the building.

#### CONDITION

The waste piping appears in fair condition. Maintenance personnel reported that some waste was not connected which had caused localized flooding in the past. As the plumbing fixtures are no longer used and the typical EUL for this type of waste piping is fifty years; therefore it is not included in the study period.



**PROJECTED EXPENDITURES**

Identified recommended works that are required during the 10-year study period are scheduled below. We recommend budgeting for additional project costs of between 25%-35% to allow for professional fees and general contractor overhead/profit and management costs.

ID	Type	Recommendation	Priority	Year	Expenditures
153364	D2010	ADA - Replace or modify Grab Bars, fixtures and mirrors	Priority 1	2016	\$2,968

**TOTALS BY YEAR**

Year	Total Expenditures
2016	\$2,968



## **D40 FIRE PROTECTION SYSTEMS**

### **D4011 Sprinkler Water Supply**

#### **DESCRIPTION**

The building contains a wet-pipe fire suppression system.

#### **CONDITION**

The fire suppression system was observed to be in fair condition and we do not recommend replacement during the study period.

## D50 ELECTRICAL SYSTEMS

### D5012 Low Tension Service & Dist

#### DESCRIPTION

The building contains a Main Distribution Panel (MDP). It is rated at 120/240 volts 200amps.

#### CONDITION

The panel appeared to be in a good condition due to its age. There was no sign of deterioration at the panels. The typical EUL for electrical Panelboard such as this is thirty years; therefore replacement will not be necessary during the study period. We do recommend further evaluation of the branch panels via an infrared electrical inspection which will highlight if high temperatures, excessive electrical resistance, failing components, ground faults and short circuiting issues exist.

The electrical equipment should continue to receive preventive maintenance consisting of cleaning the interiors of all enclosures, and infrared scans of connections, fuses, and breakers in switches, panel boards, and motor starters beginning at the start of the study period and repeated no more than every three year thereafter. Any items identified as abnormal during the infrared scans should be corrected at that time.

### D5021 Branch Wiring Devices

#### DESCRIPTION

The branch wiring devices including switches, receptacles and other devices were observed to be commercial grade in standard non-decor format. Branch wiring was observed to be distributed in Electrical Metallic Tubing (EMT) conduit except in locations that may vibrate where flexible metal clad cable is typically used.

#### CONDITION

The branch wiring was observed to be in fair to good condition; therefore, no replacement of the wiring is recommended during the study period.

## E EQUIPMENT & FURNISHING SYSTEMS

### E20 FURNISHINGS

#### E2012 Fixed Casework

##### DESCRIPTION

The building contains certain historical upper and lower cabinets with wood countertops in the kitchen area and office area.

##### CONDITION

We have assumed the cabinets and countertop were original, however given the historical context, we do not anticipate replacement during the study period.

## G BUILDING SITEWORK SYSTEMS

### G20 SITE IMPROVEMENTS

#### G2033 Exterior Steps

##### DESCRIPTION

There were wood steps up to the porch level on both the east and west side as well as a flight of wood steps to the second floor level, which dates back to when the top floor was let as a separate unit.

##### CONDITION

The steps are assumed to date back to 1977 when the building was refurbished and appeared to be in fair to good condition; therefore, we do not anticipate replacement during the study period.



## APPENDICES

- APPENDIX A: Capital Expenditures
- APPENDIX B: Photographic Record
- APPENDIX C: Document Review and Warranty Information
- APPENDIX D: Equipment Tables
- APPENDIX E: Glossary of Terms
- APPENDIX F: ADA Study



**APPENDIX A:**  
CAPITAL EXPENDITURES

# Deficiency Report

## J Gilbert Smith House (History House)

GSF: 2,247

Year Built: 1905

Renew Year :

Replacement Cost: \$561,750

Fiscal Year	\$	ID	CSI	Type Name	Description	Materials				Estimate	\$
						Qty	Units	Cost	Assessed Cost		
2016	<b>\$12,380</b>	153355	B2030	Deferred Maintenance	Paint Exterior Doors	294	EACH	\$7.25	\$2,132		\$2,132
		153357	C2010	ADA	ADA - Install or Modify Handrails	1	LS	\$5,600.00	\$5,600		\$5,600
		153363	D1090	ADA	ADA - Modify or Replace Lift	1	LS	\$1,680.00	\$1,680		\$1,680
		153364	D2010	ADA	ADA - Replace or modify Grab Bars, fixtures and mirrors	1	LS	\$2,968.00	\$2,968		\$2,968
2018	<b>\$10,119</b>	153361	C3030	Routine Maintenance	Paint Wood Ceiling	200	SF	\$1.70	\$340		\$340
		153362	D1090	Deferred Maintenance	Replace Wheelchair lift	1	Each	\$9,778.50	\$9,779		\$9,779
2019	<b>\$13,575</b>	153358	C3010	Routine Maintenance	Replace Painted or Varnish Finish - Standard	4288	SF	\$2.69	\$11,551		\$11,551
		153360	C3030	Routine Maintenance	Paint Ceilings	1157	SF	\$1.75	\$2,025		\$2,025
2021	<b>\$31,459</b>	153356	B3010	Capital Renewal	Replace Wood Shake Roof	1192	SF	\$22.14	\$26,391		\$26,391
		153359	C3030	Capital Renewal	Replace Acoustic Ceiling System - Standard	808	SF	\$6.27	\$5,069		\$5,069
Total									Total:		<b>\$67,533</b>



The background features abstract geometric shapes. A large blue triangle is in the top-left corner. A green shape, resembling a stylized 'T' or a cross-section, is positioned in the center. A large green trapezoidal shape occupies the bottom-right area. Thin white lines intersect these shapes, creating a grid-like structure.

**APPENDIX B:**  
PHOTOGRAPHIC RECORD



A1011 Wall Foundations:- View of Foundation Wall and Footings up to 12FT - Full Basement



B1023 Canopies:- View of Canopies - Wood Joists Supporting Wood Deck to Porch



B2011 Exterior Wall Construction:- View of Wood Shingle Siding



B2021 Windows:- View of Wood Window Units - Casement, Double Hung, Vent or Sliding



B2039 Other Doors & Entrances:- View of Exterior Single Wood Door



B3011 Roof Finishes:- View of Wood Shake Roof



C1021 Interior Doors:- View of Interior Single Wood Door(s)



C2011 Regular Stairs:- View of Regular Stairs - Wood Construction to Stage



C3024 Flooring:- View of Wood Flooring – Redwood



C3024 Flooring:- View of Vinyl Sheet

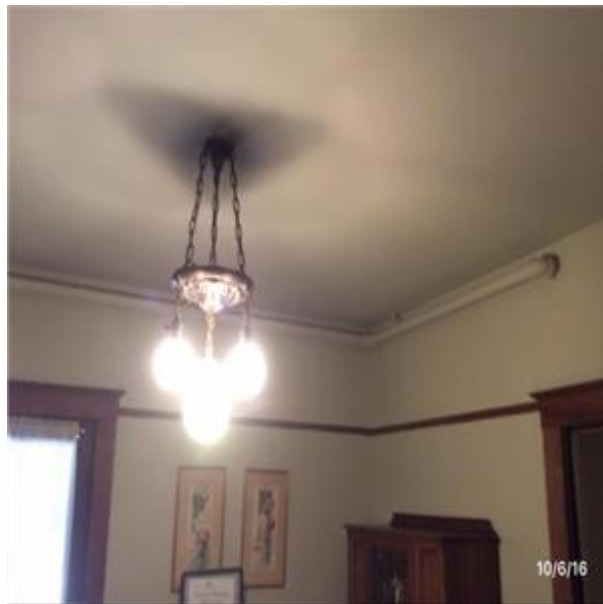

C3031 Ceiling Finishes:- View of Plaster Ceilings

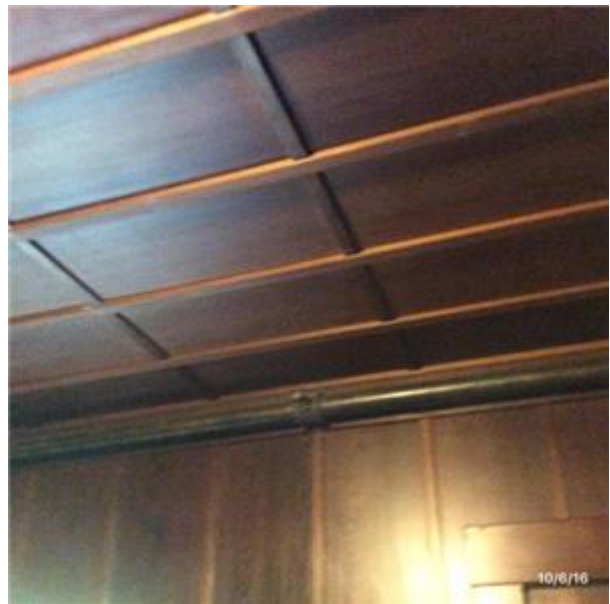

C3031 Ceiling Finishes:- View of Wood Ceiling Painted and Stained



C3031 Ceiling Finishes:- View of Wood Ceiling Painted and Stained



C3032 Suspended Ceilings:- View of Acoustic Ceiling System - Standard

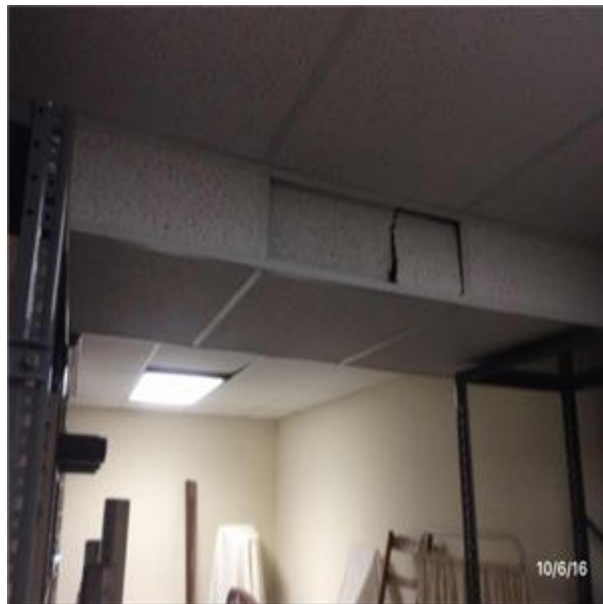

C3032 Suspended Ceilings:- View of Acoustic Ceiling System - Standard



D1094 Conveyors:- View of Wheelchair lift



D2011 Water Closets:- View of Floor Mounted Water Closets



D2014 Sinks:- View of Countertop Single Bowl Kitchen Sink



D5012 Low Tension Service & Dist:- View of Panelboard -  
120/240volts, 60 to 2000amp



E2012 Fixed Casework:- View of Floor mounted Base Cabinets



E2012 Fixed Casework:- View of Wall Mounted Cabinets



G2033 Exterior Steps:- View of Exterior Wood Steps



G2033 Exterior Steps:- View of Exterior Wood Steps



G2033 Exterior Steps:- View of Exterior Wood Steps

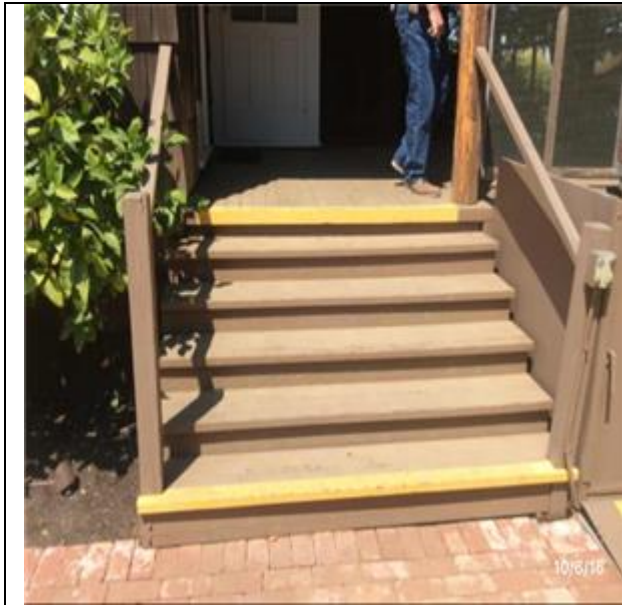

---

G2033 Exterior Steps:- View of Exterior Wood Steps

---



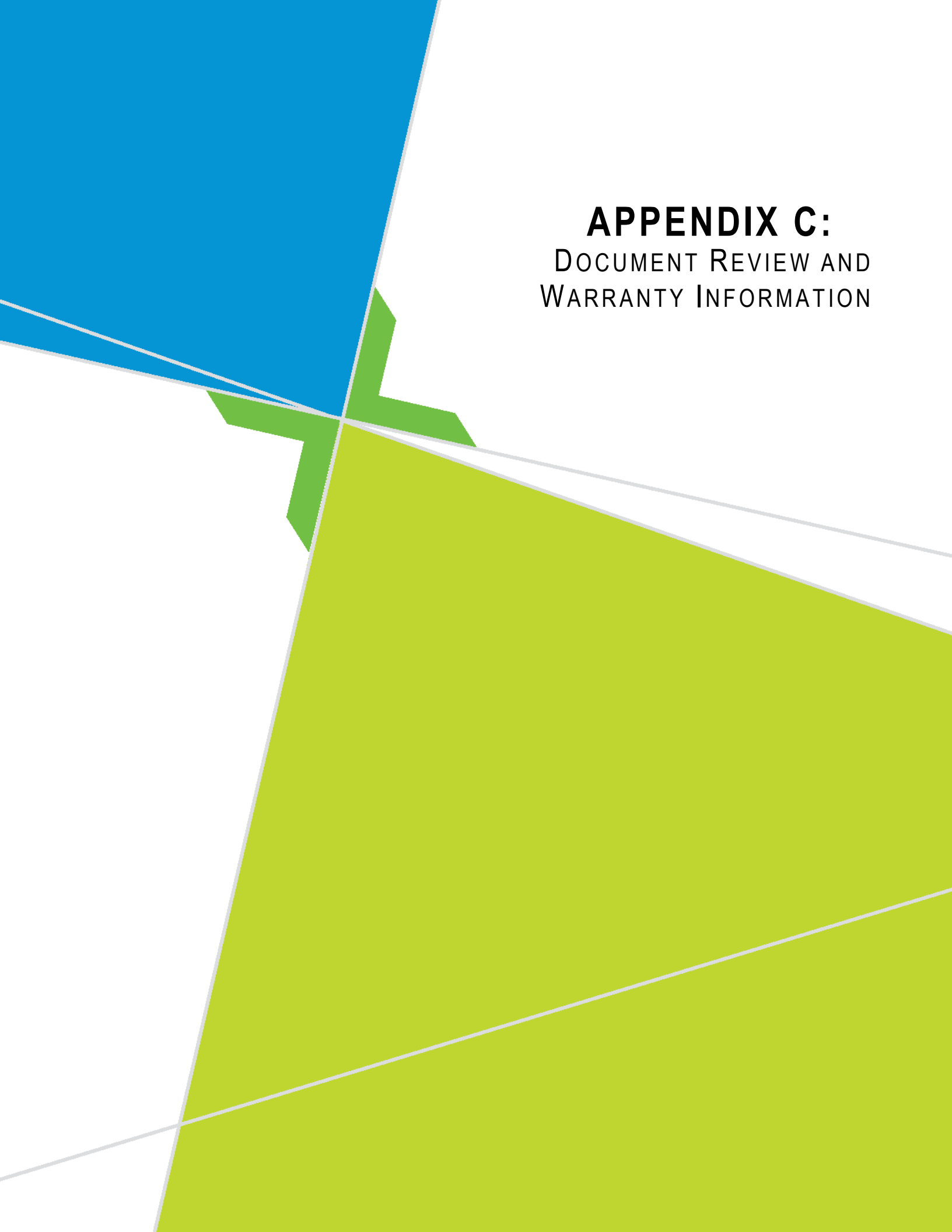

**APPENDIX C:**  
DOCUMENT REVIEW AND  
WARRANTY INFORMATION

The following documents were reviewed as part of the facility condition assessment of the J Gilbert Smith House (History House) facility:

+ No documents were reviewed as part of this assessment.



**APPENDIX D:**  
EQUIPMENT TABLES

**There is no mechanical equipment present at the building.**



**APPENDIX E:**  
GLOSSARY OF TERMS

## Acronyms & Glossary of Terms

CMU	Concrete Masonry Unit
BUR	Built-Up Roof
EIFS	Exterior Insulation and Finish System
EPDM	Ethylene Propylene Diene Monomer
SC	Solid Core Doors
HM	Hollow Metal Doors
MH	Man Holes
ABC	Aggregate Base Course
EMT	Electrical Metallic Conduit
EUL	Estimated Useful Life
RUL	Recommended Useful Life
EOL	End of Life
FCNI	Facility Condition Needs Index
CRV	Current Replacement Value
DM	Deferred Maintenance
SF	Square Foot
SY	Square Yards
PSF	Pounds-Per-Square-Foot
PSI	Pounds-Per-Square-Inch
GPF	Gallons Per Flush
NFPA	National Fire Protection Association
FACP	Fire Alarm Control Panel
NAC	Notification Appliance Circuit
FCC	Fire Command Center
HVAC	Heating Ventilating and Air conditioning
VAV	Variable Air Volume
AHU	Main Air Handling Units
FCU	Fan Coil Unit
EF	Exhaust Fan
VFD	Variable Frequency Drives
HP	Horse Power
FSS	Fuel Supply System
MDP	Main Distribution Panel
SES	Service Entrance Switchboard's
NEMA	National Electrical Manufactures Association
HID	Intensity Discharge
EMT	Electrical Metallic Tubing
KVA	kilovolt-ampere
RO	Reverse Osmosis
BTU/HR	British Thermal Units per Hour
kW	Kilowatt
FPM	Feet per Minute (Elevator Speed)
AMP	Amperage

## Acronyms & Glossary of Terms

**BTU** – British Thermal Unit; the energy required to raise the temperature of one pound of water by one degree.

**Building Envelope** - The enclosure of the building that protects the building's interior from the outside elements, namely the exterior walls, roof and soffit areas.

**Building Systems** – Interacting or independent components or assemblies, which from single integrated units, that comprise a building and its site work, such as, pavement and flatwork, structural frame, roofing, exterior walls, plumbing, HVAC, electrical, etc.

**Caulking** – Soft, putty-like material used to fill joints, seams, and cracks.

**Codes** – See building codes.

**Component** – A fully functional portion of a building system, piece of equipment, or building element.

**Deferred Maintenance** – Physical deficiencies that cannot be remedied with routine maintenance, normal operating maintenance, etc., excluding de minimis conditions that generally do not present a material physical deficiency to the subject property.

**Expected Useful Life (EUL)** – The average amount of time in years that an item, component or system is estimated to function when installed new and assuming routine maintenance is practiced.

**Facility** – All or any portion of buildings, structures, site improvements, complexes, equipment, roads, walks, passageways, parking lots, or other real or personal property located on site.

**Flashing** – A thin, impervious sheet of material placed in construction to prevent water penetration or to direct the flow of water. Flashing is used especially at roof hips and valleys, roof penetrations, joints between a roof and a vertical wall, and in masonry walls to direct the flow of water and moisture.

**Remaining Useful Life (RUL)** – A subjective estimate based upon observations, or average estimates of similar items, components, or systems, or a combination thereof, of a number of remaining years that an item, component, or system is established to be able to function in accordance with its intended purpose before warranting replacement. Such period of time is affected by the initial quality of an item, component, or system, the quality of the initial installation, the quality and amount of preventative maintenance exercised, climatic conditions, extent of use, etc.

**Thermal Resistance (R)** – A unit used to measure a material's resistance to heat transfer. The formula for thermal resistance is:  $R = \text{Thickness (in inches)}/K$

**Structural Frame** – The components or building systems that support the building's non-variable forces or weights (dead loads) and variable forces or weights (live loads).

**Warranty** – Legally enforceable assurance of quality or performance of a product or work, or of the duration of satisfactory performance. Warranty guarantee and guaranty are substantially identical in meaning; nevertheless, confusion frequently arises from supposed distinctions attributed to guarantee (or guaranty) being exclusively indicative of duration of satisfactory performance or of a legally enforceable assurance furnished by a manufacturer or other third party. The uniform commercial code provisions on sales (effective in all states except Louisiana) use warranty but recognize the continuation of the use of guarantee and guaranty.

The page features an abstract graphic design. A large blue triangle is positioned in the top-left corner. A green shape, resembling a stylized letter 'T' or a cross-section of a road, is located in the center-left area. A large green triangle occupies the bottom-right portion of the page. Thin white lines intersect these shapes, creating a complex geometric pattern. The background is white.

# **APPENDIX F:**

## ADA STUDY



Appendix F PH2.2, April 2014

LocationName April 2014	Barrier Location	Feature Type	Feature Code Number	Action Type Text	Action Cost
Blach Gym					
Blach Gym	Floor 1	Door/Gate	8 - 1	Install or modify permanent room signs	\$250.00
Blach Gym	Floor 1	Door/Gate	8 - 1	Adjust door closer	\$500.00
Blach Gym	Floor 1	Door/Gate	8 - 1	Provide sign(s) indicating accessible entries and facilities	\$1,000.00
Blach Gym	Floor 1	Door/Gate	8 - 4	Install or modify permanent room signs	\$250.00
Blach Gym	Floor 1	Door/Gate	8 - 4	Adjust door closer	\$500.00
Blach Gym	Floor 1	Door/Gate	8 - 2	Install or modify permanent room signs	\$250.00
Blach Gym	Floor 1	Door/Gate	8 - 2	Adjust door closer	\$500.00
Blach Gym	Floor 1	Door/Gate	8 - 2	Provide sign(s) indicating accessible entries and facilities	\$1,000.00
Blach Gym	Floor 1	Door/Gate	8 - 3	Install or modify permanent room signs	\$250.00
Blach Gym	Floor 1	Door/Gate	8 - 3	Adjust door closer	\$500.00
Blach Gym	Exterior	Stairway	6 - 1	Install tread striping	\$100.00
City Hall					
City Hall	Exterior	Walk	4 - 1	Widen walk	\$5,100.00
City Hall	Exterior	Ramp	5 - 1	Provide level landing	\$5,000.00
City Hall	Exterior	Ramp	5 - 1	Install or modify handrails	\$5,000.00
City Hall	Exterior	Ramp	5 - 2	Regrade or replace ramp	\$25,000.00
City Hall	Exterior	Ramp	5 - 2	Install warning curb	\$1,500.00
City Hall	Exterior	Ramp	5 - 2	Install or modify handrails	\$5,000.00
City Hall	Exterior	Ramp	5 - 3	Provide level landing	\$5,000.00
City Hall	Exterior	Ramp	5 - 3	Install warning curb	\$1,500.00
City Hall	Exterior	Ramp	5 - 3	Regrade or replace ramp	\$50,000.00
City Hall	Exterior	Stairway	6 - 1	Install tread striping	\$75.00
City Hall	Exterior	Stairway	6 - 1	Install or modify handrails	\$5,000.00
City Hall	Exterior	Stairway	6 - 4	Replace stairs	\$15,000.00
City Hall	Exterior	Stairway	6 - 4	Install tread striping	\$50.00
City Hall	Exterior	Stairway	6 - 4	Install or modify handrails	\$5,000.00
City Hall	Exterior	Outdoor Constructed Features	33 - 1	Increase or provide maneuvering or clear floor area	\$2,000.00
City Hall	Exterior	Outdoor Constructed Features	33 - 2	Increase or provide maneuvering or clear floor area	\$2,000.00
City Hall	Floor 1	Door/Gate	8 - 1	Adjust door closer	\$250.00
City Hall	Floor 1	Door/Gate	8 - 1	Provide sign(s) indicating accessible entries and facilities	\$1,000.00
City Hall	Floor 1	Door/Gate	8 - 2	Install or modify permanent room signs	\$250.00
City Hall	Floor 1	Door/Gate	8 - 2	Provide or modify door kickplate	\$1,000.00
City Hall	Floor 1	Door/Gate	8 - 2	Provide additional strike edge clearance	\$5,000.00
City Hall	Floor 1	Door/Gate	8 - 2	Adjust door closer	\$250.00
City Hall	Floor 1	Door/Gate	8 - 3	Install or modify permanent room signs	\$250.00
City Hall	Floor 1	Door/Gate	8 - 3	Provide additional strike edge clearance	\$5,000.00
City Hall	Floor 1	Door/Gate	8 - 3	Adjust door closer	\$250.00
City Hall	Floor 1	Door/Gate	8 - 4	Provide sign(s) indicating accessible entries and facilities	\$1,000.00
City Hall	Floor 1	Door/Gate	8 - 4	Adjust door closer	\$250.00
City Hall	Floor 1	Stairway	6 - 2	Install tread striping	\$50.00
City Hall	Floor 1	Stairway	6 - 2	Install or modify handrails	\$5,000.00
City Hall	Floor 1	Stairway	6 - 2	Replace stairs	\$20,000.00
City Hall	Floor 1	Stairway	6 - 3	Install tread striping	\$50.00
City Hall	Floor 1	Stairway	6 - 3	Install or modify handrails	\$0.00
City Hall	Floor 1	Stairway	6 - 3	Replace stairs	\$0.00
City Hall	Floor 1	Built-in Elements	16 - 1	Provide an accessible counter	\$7,500.00
City Hall	Floor 1	Multiple User Restroom	19 - 1	Install sign	\$500.00
City Hall	Floor 1	Multiple User Restroom	19 - 1	Replace or reposition dispensers or mirrors	\$300.00
City Hall	Floor 1	Multiple User Restroom	19 - 1	Modify lavatory/counter clearances	\$2,500.00
City Hall	Floor 1	Multiple User Restroom	19 - 1	Provide additional strike edge clearance	\$5,000.00
City Hall	Floor 1	Multiple User Restroom	19 - 1	Provide or replace stall door hardware	\$250.00
City Hall	Floor 1	Multiple User Restroom	19 - 1	Reposition clothing hooks	\$100.00
City Hall	Floor 1	Multiple User Restroom	19 - 1	Replace or modify grab bars	\$1,000.00
City Hall	Floor 1	Multiple User Restroom	19 - 1	Reposition toilet flush controls	\$1,000.00
City Hall	Floor 1	Multiple User Restroom	19 - 2	Install sign	\$500.00
City Hall	Floor 1	Multiple User Restroom	19 - 2	Replace or reposition dispensers or mirrors	\$300.00
City Hall	Floor 1	Multiple User Restroom	19 - 2	Modify lavatory/counter clearances	\$2,500.00
City Hall	Floor 1	Multiple User Restroom	19 - 2	Provide additional strike edge clearance	\$5,000.00
City Hall	Floor 1	Multiple User Restroom	19 - 2	Provide or replace stall door hardware	\$250.00
City Hall	Floor 1	Multiple User Restroom	19 - 2	Reposition clothing hooks	\$100.00
City Hall	Floor 1	Multiple User Restroom	19 - 2	Replace or modify grab bars	\$1,000.00
City Hall	Exterior	Ramp	5 - 4	Regrade or replace ramp	\$30,000.00
City Hall	Exterior	Ramp	5 - 4	Install or modify handrails	\$5,000.00
City Hall	Floor 1	Building Level / Lift	12 - 1	Install ramp or lift	\$35,000.00
Egan Gym					
Egan Gym	Exterior	Ramp	5 - 1	Install or modify handrails	\$5,000.00
Egan Gym	Exterior	Ramp	5 - 1	Regrade or replace ramp	\$15,000.00
Egan Gym	Floor 1	Door/Gate	8 - 1	Adjust door closer	\$250.00
Egan Gym	Floor 1	Door/Gate	8 - 1	Install or modify permanent room signs	\$250.00
Egan Gym	Floor 1	Door/Gate	8 - 1	Provide sign(s) indicating accessible entries and facilities	\$1,000.00
Egan Gym	Floor 1	Door/Gate	8 - 2	Adjust door closer	\$250.00
Egan Gym	Floor 1	Door/Gate	8 - 2	Install or modify permanent room signs	\$250.00
Egan Gym	Floor 1	Door/Gate	8 - 3	Adjust door closer	\$250.00

Appendix F PH2.2, April 2014

Egan Gym	Floor 1	Door/Gate	8 - 3	Install or modify permanent room signs	\$250.00
Egan Gym	Floor 1	Door/Gate	8 - 4	Adjust door closer	\$250.00
Egan Gym	Floor 1	Door/Gate	8 - 4	Install or modify permanent room signs	\$250.00
Egan Gym	Floor 1	Door/Gate	8 - 5	Adjust door closer	\$250.00
Egan Gym	Floor 1	Door/Gate	8 - 5	Install or modify permanent room signs	\$250.00
Garden House	Floor 1				
Garden House	Floor 1	Building Level / Lift	12 - 1	Install ramp or lift	\$35,000.00
Garden House	Floor 1	Stairway	6 - 1	Install or modify handrails	\$5,000.00
Garden House	Floor 1	Stairway	6 - 2	Install or modify handrails	\$5,000.00
Garden House	Floor 1	Single User Restroom	20 - 1	Install sign	\$500.00
Garden House	Floor 1	Single User Restroom	20 - 2	Provide an accessible path of travel	\$25,000.00
Garden House	Floor 1	Single User Restroom	20 - 2	Install sign	\$500.00
Garden House	Floor 1	Built-in Elements	16 - 1	Provide an accessible counter	\$5,000.00
Garden House	Floor 1	Multiple User Restroom	19 - 1	Install sign	\$500.00
Garden House	Floor 1	Multiple User Restroom	19 - 2	Install sign	\$500.00
Garden House	Floor 1	Stairway	6 - 3	Install or modify handrails	\$5,000.00
Garden House	Floor 1	Stairway	6 - 3	Replace stairs	\$25,000.00
Garden House	Floor 1	Kitchen	25 - 1	Modify lavatory/counter clearances	\$5,000.00
Garden House	Floor 1	Drinking Fountain	10 - 1	Adjust water stream	\$100.00
Garden House	Floor 1	Door/Gate	8 - 1	Provide or modify door kickplate	\$500.00
Garden House	Floor 1	Door/Gate	8 - 1	Adjust door closer	\$250.00
Garden House	Floor 1	Door/Gate	8 - 1	Enlarge door opening	\$5,000.00
Garden House	Floor 1	Door/Gate	8 - 1	Install or modify permanent room signs	\$250.00
Garden House	Floor 1	Door/Gate	8 - 1	Provide additional strike edge clearance	\$5,000.00
Garden House	Floor 1	Door/Gate	8 - 2	Adjust door closer	\$250.00
Garden House	Floor 1	Door/Gate	8 - 2	Replace or modify door threshold	\$1,500.00
Garden House	Floor 1	Door/Gate	8 - 3	Replace or adjust door hardware	\$500.00
Garden House	Floor 1	Door/Gate	8 - 4	Provide or modify door kickplate	\$500.00
Garden House	Floor 1	Door/Gate	8 - 4	Enlarge door opening	\$5,000.00
Garden House	Floor 1	Door/Gate	8 - 4	Install or modify permanent room signs	\$250.00
Garden House	Floor 1	Door/Gate	8 - 5	Adjust door closer	\$250.00
Garden House	Floor 1	Door/Gate	8 - 5	Provide or modify door kickplate	\$500.00
Garden House	Floor 1	Door/Gate	8 - 5	Enlarge door opening	\$5,000.00
Garden House	Floor 1	Door/Gate	8 - 5	Replace or modify door threshold	\$1,500.00
Garden House	Floor 1	Door/Gate	8 - 5	Install or modify permanent room signs	\$250.00
Garden House	Floor 1	Door/Gate	8 - 6	Adjust door closer	\$250.00
Garden House	Floor 1	Door/Gate	8 - 6	Provide or modify door kickplate	\$500.00
Garden House	Floor 1	Door/Gate	8 - 6	Replace or modify door threshold	\$1,500.00
Grant Park Center	Floor 1				
Grant Park Center	Floor 1	Stairway	6 - 1	Replace stairs	\$6,000.00
Grant Park Center	Floor 1	Stairway	6 - 1	Install or modify handrails	\$5,000.00
Grant Park Center	Floor 1	Stairway	6 - 2	Replace stairs	\$6,000.00
Grant Park Center	Floor 1	Stairway	6 - 2	Install or modify handrails	\$5,000.00
Grant Park Center	Floor 1	Door/Gate	8 - 1	Adjust door closer	\$250.00
Grant Park Center	Floor 1	Door/Gate	8 - 7	Adjust door closer	\$250.00
Grant Park Center	Floor 1	Door/Gate	8 - 3	Adjust door closer	\$250.00
Grant Park Center	Floor 1	Door/Gate	8 - 3	Provide or modify door kickplate	\$500.00
Grant Park Center	Floor 1	Door/Gate	8 - 5	Adjust door closer	\$250.00
Grant Park Center	Floor 1	Door/Gate	8 - 5	Provide or modify door kickplate	\$500.00
Grant Park Center	Floor 1	Door/Gate	8 - 2	Provide an accessible path of travel	\$10,000.00
Grant Park Center	Floor 1	Door/Gate	8 - 8	Provide an accessible path of travel	\$10,000.00
Grant Park Center	Floor 1	Door/Gate	8 - 4	Provide an accessible path of travel	\$10,000.00
Grant Park Center	Floor 1	Door/Gate	8 - 4	Provide or modify door kickplate	\$500.00
Grant Park Center	Floor 1	Door/Gate	8 - 6	Provide an accessible path of travel	\$10,000.00
Grant Park Center	Floor 1	Door/Gate	8 - 6	Provide or modify door kickplate	\$500.00
Grant Park Center	Floor 1	Door/Gate	8 - 9	Adjust door closer	\$250.00
Grant Park Center	Floor 1	Door/Gate	8 - 10	Adjust door closer	\$250.00
Grant Park Center	Floor 1	Door/Gate	8 - 10	Provide additional strike edge clearance	\$5,000.00
Grant Park Center	Floor 1	Door/Gate	8 - 11	Replace or adjust door hardware	\$1,000.00
Grant Park Center	Floor 1	Door/Gate	8 - 11	Provide sign(s) indicating accessible entries and facilities	\$250.00
Grant Park Center	Floor 1	Door/Gate	8 - 11	Install or modify permanent room signs	\$250.00
Grant Park Center	Floor 1	Door/Gate	8 - 11	Adjust door closer	\$250.00
Grant Park Center	Floor 1	Door/Gate	8 - 12	Replace or adjust door hardware	\$1,000.00
Grant Park Center	Floor 1	Door/Gate	8 - 12	Install or modify permanent room signs	\$250.00
Grant Park Center	Floor 1	Door/Gate	8 - 12	Adjust door closer	\$250.00
Grant Park Center	Floor 1	Door/Gate	8 - 13	Replace or adjust door hardware	\$1,000.00
Grant Park Center	Floor 1	Door/Gate	8 - 13	Install or modify permanent room signs	\$250.00
Grant Park Center	Floor 1	Door/Gate	8 - 14	Replace or adjust door hardware	\$1,000.00
Grant Park Center	Floor 1	Door/Gate	8 - 14	Install or modify permanent room signs	\$250.00
Grant Park Center	Floor 1	Door/Gate	8 - 14	Adjust door closer	\$250.00
Grant Park Center	Floor 1	Door/Gate	8 - 15	Replace or adjust door hardware	\$1,000.00
Grant Park Center	Floor 1	Door/Gate	8 - 15	Adjust door closer	\$250.00
Grant Park Center	Floor 1	Door/Gate	8 - 15	Provide additional strike edge clearance	\$5,000.00
Grant Park Center	Floor 1	Door/Gate	8 - 15	Install or modify permanent room signs	\$250.00
Grant Park Center	Floor 1	Door/Gate	8 - 16	Replace or modify door threshold	\$1,500.00
Grant Park Center	Floor 1	Door/Gate	8 - 16	Replace or adjust door hardware	\$1,000.00
Grant Park Center	Floor 1	Door/Gate	8 - 16	Adjust door closer	\$250.00
Grant Park Center	Floor 1	Door/Gate	8 - 16	Increase or provide maneuvering or clear floor area	\$2,000.00
Grant Park Center	Floor 1	Door/Gate	8 - 16	Provide additional strike edge clearance	\$5,000.00
Grant Park Center	Floor 1	Door/Gate	8 - 16	Install or modify permanent room signs	\$250.00

Appendix F PH2.2, April 2014

Grant Park Center	Floor 1	Door/Gate	8 - 17	Enlarge door opening	\$5,000.00
Grant Park Center	Floor 1	Door/Gate	8 - 17	Increase or provide maneuvering or clear floor area	\$2,000.00
Grant Park Center	Floor 1	Door/Gate	8 - 18	Provide sign(s) indicating accessible entries and facilities	\$1,000.00
Grant Park Center	Floor 1	Door/Gate	8 - 18	Install or modify permanent room signs	\$250.00
Grant Park Center	Floor 1	Multiple User Restroom	19 - 1	Install sign	\$500.00
Grant Park Center	Floor 1	Multiple User Restroom	19 - 1	Replace or reposition dispensers or mirrors	\$450.00
Grant Park Center	Floor 1	Multiple User Restroom	19 - 1	Replace or adjust water controls	\$500.00
Grant Park Center	Floor 1	Multiple User Restroom	19 - 1	Provide or replace stall door hardware	\$250.00
Grant Park Center	Floor 1	Multiple User Restroom	19 - 1	Reposition toilet flush controls	\$1,000.00
Grant Park Center	Floor 1	Multiple User Restroom	19 - 1	Replace or modify grab bars	\$1,000.00
Grant Park Center	Floor 1	Multiple User Restroom	19 - 1	Increase or provide maneuvering or clear floor area	\$2,000.00
Grant Park Center	Floor 1	Multiple User Restroom	19 - 1	Reposition controls and outlets	\$2,000.00
Grant Park Center	Floor 1	Multiple User Restroom	19 - 2	Install sign	\$500.00
Grant Park Center	Floor 1	Multiple User Restroom	19 - 2	Replace or reposition dispensers or mirrors	\$450.00
Grant Park Center	Floor 1	Multiple User Restroom	19 - 2	Replace or adjust water controls	\$500.00
Grant Park Center	Floor 1	Multiple User Restroom	19 - 2	Provide or replace stall door hardware	\$250.00
Grant Park Center	Floor 1	Multiple User Restroom	19 - 2	Replace or modify grab bars	\$1,000.00
Grant Park Center	Floor 1	Multiple User Restroom	19 - 2	Reposition controls and outlets	\$2,000.00
Grant Park Center	Floor 1	Multiple User Restroom	19 - 2	Replace or reposition fixtures	\$1,500.00
Grant Park Center	Floor 1	Multiple User Restroom	19 - 2	Replace or reposition urinal	\$3,000.00
Grant Park Center	Floor 1	Kitchen	25 - 1	Modify lavatory/counter clearances	\$2,500.00
Grant Park Center	Floor 1	Kitchen	25 - 1	Replace or reposition dispensers or mirrors	\$150.00
Grant Park Center	Floor 1	Kitchen	25 - 2	Modify lavatory/counter clearances	\$2,500.00
Grant Park Center	Floor 1	Kitchen	25 - 2	Replace or reposition dispensers or mirrors	\$150.00
Grant Park Center	Floor 1	Kitchen	25 - 2	Replace or adjust water controls	\$500.00
Grant Park Center	Floor 1	Kitchen	25 - 3	Modify lavatory/counter clearances	\$2,500.00
Grant Park Center	Floor 1	Kitchen	25 - 3	Replace or reposition dispensers or mirrors	\$150.00
Grant Park Center	Floor 1	Kitchen	25 - 3	Replace or adjust water controls	\$500.00
Grant Park Center	Floor 1	Kitchen	25 - 4	Modify lavatory/counter clearances	\$2,500.00
Grant Park Center	Floor 1	Kitchen	25 - 4	Replace or reposition dispensers or mirrors	\$150.00
Grant Park Center	Floor 1	Kitchen	25 - 4	Replace or adjust water controls	\$500.00
Grant Park Center	Floor 1	Kitchen	25 - 5	Provide an accessible counter	\$5,000.00
Grant Park Center	Floor 1	Kitchen	25 - 5	Modify lavatory/counter clearances	\$2,500.00
Grant Park Center	Floor 1	Kitchen	25 - 5	Replace or reposition dispensers or mirrors	\$150.00
Grant Park Center	Floor 1	Building Level / Lift	12 - 1	Install ramp or lift	\$35,000.00
Heritage Oaks Park	Exterior				
Heritage Oaks Park	Exterior	Multiple User Restroom	19 - 1	Replace or reposition dispensers or mirrors	\$600.00
Heritage Oaks Park	Exterior	Multiple User Restroom	19 - 1	Replace or modify grab bars	\$1,000.00
Heritage Oaks Park	Exterior	Multiple User Restroom	19 - 1	Provide or replace stall door hardware	\$250.00
Heritage Oaks Park	Exterior	Multiple User Restroom	19 - 1	Replace or adjust water controls	\$500.00
Heritage Oaks Park	Exterior	Multiple User Restroom	19 - 1	Modify lavatory/counter clearances	\$2,500.00
Heritage Oaks Park	Exterior	Multiple User Restroom	19 - 1	Install sign	\$500.00
Heritage Oaks Park	Exterior	Multiple User Restroom	19 - 2	Replace or reposition dispensers or mirrors	\$600.00
Heritage Oaks Park	Exterior	Multiple User Restroom	19 - 2	Replace or modify grab bars	\$1,000.00
Heritage Oaks Park	Exterior	Multiple User Restroom	19 - 2	Provide or replace stall door hardware	\$250.00
Heritage Oaks Park	Exterior	Multiple User Restroom	19 - 2	Replace or adjust water controls	\$500.00
Heritage Oaks Park	Exterior	Multiple User Restroom	19 - 2	Modify lavatory/counter clearances	\$2,500.00
Heritage Oaks Park	Exterior	Multiple User Restroom	19 - 2	Install sign	\$500.00
Classroom 13 - 15					
Hillview Community Center	Floor 1	Kitchen	25 - 13	Replace or adjust water controls	\$500.00
Hillview Community Center	Floor 1	Kitchen	25 - 13	Replace or reposition dispensers or mirrors	\$150.00
Hillview Community Center	Floor 1	Kitchen	25 - 13	Modify lavatory/counter clearances	\$2,500.00
Hillview Community Center	Floor 1	Kitchen	25 - 15	Replace or adjust water controls	\$500.00
Hillview Community Center	Floor 1	Kitchen	25 - 15	Replace or reposition dispensers or mirrors	\$300.00
Hillview Community Center	Floor 1	Kitchen	25 - 15	Modify lavatory/counter clearances	\$2,500.00
Hillview Community Center	Floor 1	Door/Gate	8 - 113	Enlarge door opening	\$5,000.00
Hillview Community Center	Floor 1	Door/Gate	8 - 113	Replace or adjust door hardware	\$500.00
Hillview Community Center	Floor 1	Door/Gate	8 - 113	Provide or modify door kickplate	\$500.00
Hillview Community Center	Floor 1	Door/Gate	8 - 115	Enlarge door opening	\$5,000.00
Hillview Community Center	Floor 1	Door/Gate	8 - 15	Enlarge door opening	\$5,000.00
Hillview Community Center	Floor 1	Door/Gate	8 - 15	Adjust door closer	\$250.00
Hillview Community Center	Floor 1	Door/Gate	8 - 15	Provide or modify door kickplate	\$500.00
Hillview Community Center	Floor 1	Door/Gate	8 - 13	Enlarge door opening	\$5,000.00
Hillview Community Center	Floor 1	Door/Gate	8 - 13	Replace or adjust door hardware	\$500.00
Hillview Community Center	Floor 1	Door/Gate	8 - 13	Provide or modify door kickplate	\$500.00
Restroom					
Hillview Community Center	Floor 1	Multiple User Restroom	19 - 3	Replace or reposition dispensers or mirrors	\$150.00
Hillview Community Center	Floor 1	Multiple User Restroom	19 - 3	Provide or replace stall door hardware	\$250.00
Hillview Community Center	Floor 1	Multiple User Restroom	19 - 3	Replace or modify grab bars	\$1,000.00
Hillview Community Center	Floor 1	Multiple User Restroom	19 - 3	Replace or reposition fixtures	\$1,500.00
Hillview Community Center	Floor 1	Multiple User Restroom	19 - 3	Reposition toilet flush controls	\$1,000.00
Hillview Community Center	Floor 1	Multiple User Restroom	19 - 3	Widen corridor	\$10,000.00
Hillview Community Center	Floor 1	Multiple User Restroom	19 - 3	Modify stall partitions and doors	\$1,500.00
Hillview Community Center	Floor 1	Multiple User Restroom	19 - 4	Replace or reposition dispensers or mirrors	\$150.00
Hillview Community Center	Floor 1	Multiple User Restroom	19 - 4	Provide or replace stall door hardware	\$250.00
Hillview Community Center	Floor 1	Multiple User Restroom	19 - 4	Replace or modify grab bars	\$1,000.00
Hillview Community Center	Floor 1	Multiple User Restroom	19 - 4	Replace or reposition fixtures	\$1,500.00
Hillview Community Center	Floor 1	Multiple User Restroom	19 - 4	Reposition toilet flush controls	\$1,000.00

Appendix F PH2.2, April 2014

Hillview Community Center	Floor 1	Multiple User Restroom	19 - 4	Widen corridor	\$10,000.00
Hillview Community Center	Floor 1	Multiple User Restroom	19 - 4	Replace or reposition urinal	\$3,000.00
Classroom 16-18					
Hillview Community Center	Floor 1	Door/Gate	8 - 66	Replace or adjust door hardware	\$500.00
Hillview Community Center	Floor 1	Door/Gate	8 - 66	Enlarge door opening	\$5,000.00
Hillview Community Center	Floor 1	Door/Gate	8 - 66	Replace or modify door threshold	\$1,500.00
Hillview Community Center	Floor 1	Door/Gate	8 - 65	Replace or adjust door hardware	\$500.00
Hillview Community Center	Floor 1	Door/Gate	8 - 65	Enlarge door opening	\$5,000.00
Hillview Community Center	Floor 1	Door/Gate	8 - 67	Enlarge door opening	\$5,000.00
Hillview Community Center	Floor 1	Single User Restroom	20 - 1	Widen corridor	\$10,000.00
Hillview Community Center	Floor 1	Single User Restroom	20 - 1	Increase or provide maneuvering or clear floor area	\$2,000.00
Hillview Community Center	Floor 1	Single User Restroom	20 - 1	Replace or reposition dispensers or mirrors	\$300.00
Hillview Community Center	Floor 1	Kitchen	25 - 1	Replace or reposition dispensers or mirrors	\$150.00
Hillview Community Center	Floor 1	Kitchen	25 - 1	Modify lavatory/counter clearances	\$2,500.00
Hillview Community Center	Floor 1	Kitchen	25 - 18	Replace or reposition dispensers or mirrors	\$300.00
Hillview Community Center	Floor 1	Kitchen	25 - 18	Modify lavatory/counter clearances	\$2,500.00
Hillview Community Center	Floor 1	Kitchen	25 - 16	Replace or adjust water controls	\$500.00
Hillview Community Center	Floor 1	Kitchen	25 - 16	Replace or reposition dispensers or mirrors	\$300.00
Hillview Community Center	Floor 1	Kitchen	25 - 16	Modify lavatory/counter clearances	\$2,500.00
Hillview Community Center	Floor 1	Kitchen	25 - 17	Replace or adjust water controls	\$500.00
Hillview Community Center	Floor 1	Kitchen	25 - 17	Replace or reposition dispensers or mirrors	\$300.00
Hillview Community Center	Floor 1	Kitchen	25 - 17	Modify lavatory/counter clearances	\$2,500.00
Hillview Community Center	Floor 1	Door/Gate	8 - 18	Replace or adjust door hardware	\$500.00
Hillview Community Center	Floor 1	Door/Gate	8 - 18	Enlarge door opening	\$5,000.00
Hillview Community Center	Floor 1	Door/Gate	8 - 18	Replace or modify door threshold	\$1,500.00
Hillview Community Center	Floor 1	Door/Gate	8 - 118	Replace or adjust door hardware	\$500.00
Hillview Community Center	Floor 1	Door/Gate	8 - 118	Enlarge door opening	\$5,000.00
Hillview Community Center	Floor 1	Door/Gate	8 - 118	Replace or modify door threshold	\$1,500.00
Hillview Community Center	Floor 1	Door/Gate	8 - 17	Replace or adjust door hardware	\$500.00
Hillview Community Center	Floor 1	Door/Gate	8 - 17	Enlarge door opening	\$5,000.00
Hillview Community Center	Floor 1	Door/Gate	8 - 17	Replace or modify door threshold	\$1,500.00
Hillview Community Center	Floor 1	Door/Gate	8 - 117	Replace or adjust door hardware	\$500.00
Hillview Community Center	Floor 1	Door/Gate	8 - 117	Enlarge door opening	\$5,000.00
Hillview Community Center	Floor 1	Door/Gate	8 - 16	Enlarge door opening	\$5,000.00
Hillview Community Center	Floor 1	Door/Gate	8 - 16	Replace or adjust door hardware	\$500.00
Hillview Community Center	Floor 1	Door/Gate	8 - 16	Provide or modify door kickplate	\$500.00
Hillview Community Center	Floor 1	Door/Gate	8 - 16	Replace or modify door threshold	\$1,500.00
Hillview Community Center	Floor 1	Door/Gate	8 - 116	Enlarge door opening	\$5,000.00
Hillview Community Center	Floor 1	Door/Gate	8 - 116	Adjust door closer	\$250.00
Hillview Community Center	Floor 1	Door/Gate	8 - 116	Provide or modify door kickplate	\$500.00
Hillview Community Center	Floor 1	Door/Gate	8 - 116	Replace or modify door threshold	\$1,500.00

Appendix F PH2.2, April 2014

Classroom 7 - 9					
Hillview Community Center	Floor 1	Door/Gate	8 - 8	Enlarge door opening	\$5,000.00
Hillview Community Center	Floor 1	Door/Gate	8 - 8	Replace or adjust door hardware	\$500.00
Hillview Community Center	Floor 1	Door/Gate	8 - 8	Provide or modify door kickplate	\$500.00
Hillview Community Center	Floor 1	Door/Gate	8 - 8	Replace or modify door threshold	\$1,500.00
Hillview Community Center	Floor 1	Door/Gate	8 - 108	Enlarge door opening	\$5,000.00
Hillview Community Center	Floor 1	Door/Gate	8 - 108	Replace or adjust door hardware	\$500.00
Hillview Community Center	Floor 1	Door/Gate	8 - 108	Provide or modify door kickplate	\$500.00
Hillview Community Center	Floor 1	Door/Gate	8 - 108	Replace or modify door threshold	\$1,500.00
Hillview Community Center	Floor 1	Door/Gate	8 - 7	Replace or adjust door hardware	\$500.00
Hillview Community Center	Floor 1	Door/Gate	8 - 107	Replace or adjust door hardware	\$500.00
Hillview Community Center	Floor 1	Door/Gate	8 - 9	Replace or adjust door hardware	\$500.00
Hillview Community Center	Floor 1	Door/Gate	8 - 109	Replace or adjust door hardware	\$500.00
Senior Center					
Hillview Community Center	Floor 1	Kitchen	25 - 11	Modify lavatory/counter clearances	\$2,500.00
Hillview Community Center	Floor 1	Kitchen	25 - 12	Replace or reposition dispensers or mirrors	\$150.00
Hillview Community Center	Floor 1	Kitchen	25 - 12	Modify lavatory/counter clearances	\$2,500.00
Hillview Community Center	Floor 1	Door/Gate	8 - 11	Enlarge door opening	\$5,000.00
Hillview Community Center	Floor 1	Door/Gate	8 - 11	Provide or modify door kickplate	\$500.00
Hillview Community Center	Floor 1	Door/Gate	8 - 111	Enlarge door opening	\$5,000.00
Hillview Community Center	Floor 1	Door/Gate	8 - 111	Provide or modify door kickplate	\$500.00
Hillview Community Center	Floor 1	Door/Gate	8 - 10	Enlarge door opening	\$5,000.00
Hillview Community Center	Floor 1	Door/Gate	8 - 110	Enlarge door opening	\$5,000.00
Hillview Community Center	Floor 1	Door/Gate	8 - 12	Enlarge door opening	\$5,000.00
Hillview Community Center	Floor 1	Door/Gate	8 - 12	Provide or modify door kickplate	\$500.00
Hillview Community Center	Floor 1	Door/Gate	8 - 12	Install or modify permanent room signs	\$250.00
Hillview Community Center	Floor 1	Door/Gate	8 - 112	Replace or adjust door hardware	\$500.00
Hillview Community Center	Floor 1	Door/Gate	8 - 112	Adjust door closer	\$250.00
Hillview Community Center	Floor 1	Door/Gate	8 - 112	Replace or modify door threshold	\$1,500.00
Hal Brady Hall					
Hillview Community Center	Floor 1	Multiple User Restroom	19 - 1	Install sign	\$500.00
Hillview Community Center	Floor 1	Multiple User Restroom	19 - 1	Modify lavatory/counter clearances	\$2,500.00
Hillview Community Center	Floor 1	Multiple User Restroom	19 - 1	Replace or reposition dispensers or mirrors	\$300.00
Hillview Community Center	Floor 1	Multiple User Restroom	19 - 1	Reposition toilet flush controls	\$1,000.00
Hillview Community Center	Floor 1	Multiple User Restroom	19 - 1	Provide or replace stall door hardware	\$250.00
Hillview Community Center	Floor 1	Multiple User Restroom	19 - 1	Replace or modify grab bars	\$1,000.00
Hillview Community Center	Floor 1	Multiple User Restroom	19 - 1	Modify stall partitions and doors	\$1,500.00
Hillview Community Center	Floor 1	Multiple User Restroom	19 - 2	Install sign	\$500.00
Hillview Community Center	Floor 1	Multiple User Restroom	19 - 2	Modify lavatory/counter clearances	\$2,500.00
Hillview Community Center	Floor 1	Multiple User Restroom	19 - 2	Replace or reposition dispensers or mirrors	\$150.00
Hillview Community Center	Floor 1	Multiple User Restroom	19 - 2	Reposition toilet flush controls	\$1,000.00
Hillview Community Center	Floor 1	Multiple User Restroom	19 - 2	Provide or replace stall door hardware	\$250.00
Hillview Community Center	Floor 1	Multiple User Restroom	19 - 2	Replace or modify grab bars	\$1,000.00
Hillview Community Center	Floor 1	Multiple User Restroom	19 - 2	Modify stall partitions and doors	\$1,500.00
Hillview Community Center	Floor 1	Multiple User Restroom	19 - 2	Replace or reposition fixtures	\$1,500.00
Hillview Community Center	Floor 1	Door/Gate	8 - 2	Install or modify permanent room signs	\$250.00
Hillview Community Center	Floor 1	Door/Gate	8 - 2	Adjust door closer	\$250.00
Hillview Community Center	Floor 1	Door/Gate	8 - 50	Install or modify permanent room signs	\$250.00
Hillview Community Center	Floor 1	Door/Gate	8 - 51	Install or modify permanent room signs	\$250.00
Hillview Community Center	Floor 1	Door/Gate	8 - 52	Install or modify permanent room signs	\$250.00
Hillview Community Center	Floor 1	Door/Gate	8 - 52	Adjust door closer	\$250.00
Children's Corner					
Hillview Community Center	Floor 1	Kitchen	25 - 4	Replace or reposition dispensers or mirrors	\$150.00
Hillview Community Center	Floor 1	Kitchen	25 - 4	Modify lavatory/counter clearances	\$2,500.00
Hillview Community Center	Floor 1	Door/Gate	8 - 53	Replace or adjust door hardware	\$500.00
Hillview Community Center	Floor 1	Door/Gate	8 - 54	Replace or adjust door hardware	\$500.00
Hillview Community Center	Floor 1	Door/Gate	8 - 54	Provide or modify door kickplate	\$500.00
Multi-Purpose Room					
Hillview Community Center	Floor 1	Kitchen	25 - 3	Modify lavatory/counter clearances	\$2,500.00
Hillview Community Center	Floor 1	Kitchen	25 - 3	Replace or reposition dispensers or mirrors	\$150.00
Hillview Community Center	Floor 1	Door/Gate	8 - 64	Replace or adjust door hardware	\$500.00
Hillview Community Center	Floor 1	Door/Gate	8 - 64	Enlarge door opening	\$5,000.00
Hillview Community Center	Floor 1	Door/Gate	8 - 64	Adjust door closer	\$250.00
Hillview Community Center	Floor 1	Door/Gate	8 - 64	Provide additional strike edge clearance	\$5,000.00
Hillview Community Center	Floor 1	Door/Gate	8 - 64	Provide or modify door kickplate	\$500.00
Hillview Community Center	Floor 1	Door/Gate	8 - 63	Install or modify permanent room signs	\$250.00
Hillview Community Center	Floor 1	Door/Gate	8 - 63	Enlarge door opening	\$5,000.00
Hillview Community Center	Floor 1	Door/Gate	8 - 63	Provide or modify door kickplate	\$500.00
Hillview Community Center	Floor 1	Door/Gate	8 - 62	Install or modify permanent room signs	\$250.00
Hillview Community Center	Floor 1	Door/Gate	8 - 62	Enlarge door opening	\$5,000.00
Hillview Community Center	Floor 1	Door/Gate	8 - 62	Provide or modify door kickplate	\$500.00
Hillview Community Center	Floor 1	Door/Gate	8 - 62	Adjust door closer	\$250.00
Hillview Community Center	Floor 1	Door/Gate	8 - 61	Install or modify permanent room signs	\$250.00
Hillview Community Center	Floor 1	Door/Gate	8 - 61	Enlarge door opening	\$5,000.00
Hillview Community Center	Floor 1	Door/Gate	8 - 61	Adjust door closer	\$250.00
Hillview Community Center	Floor 1	Stairway	6 - 1	Replace stairs	\$15,000.00
Hillview Community Center	Floor 1	Stairway	6 - 1	Repair stair nosings	\$4,000.00
Hillview Community Center	Floor 1	Stairway	6 - 1	Install tread striping	\$500.00
Hillview Community Center	Floor 1	Stairway	6 - 1	Install or modify handrails	\$5,000.00
Hillview Community Center	Floor 1	Stairway	6 - 2	Replace stairs	\$15,000.00
Hillview Community Center	Floor 1	Stairway	6 - 2	Repair stair nosings	\$4,000.00
Hillview Community Center	Floor 1	Stairway	6 - 2	Install tread striping	\$500.00
Hillview Community Center	Floor 1	Stairway	6 - 2	Install or modify handrails	\$5,000.00
Hillview Community Center	Floor 1	Stairway	6 - 3	Replace stairs	\$15,000.00
Hillview Community Center	Floor 1	Stairway	6 - 3	Install or modify handrails	\$5,000.00

Appendix F PH2.2, April 2014

Hillview Community Center	Floor 1	Stairway	6 - 3	Repair stair nosings	\$4,000.00
Hillview Community Center	Floor 1	Door/Gate	8 - 59	Increase or provide maneuvering or clear floor area	\$2,000.00
Hillview Community Center	Floor 1	Door/Gate	8 - 59	Enlarge door opening	\$5,000.00
Hillview Community Center	Floor 1	Door/Gate	8 - 59	Adjust door closer	\$250.00
Park's Office / Children Corner					
Hillview Community Center	Floor 1	Door/Gate	8 - 55	Replace or adjust door hardware	\$500.00
Hillview Community Center	Floor 1	Door/Gate	8 - 55	Provide or modify door kickplate	\$500.00
Hillview Community Center	Floor 1	Door/Gate	8 - 55	Adjust door closer	\$250.00
Hillview Community Center	Floor 1	Door/Gate	8 - 55	Replace or modify door threshold	\$1,500.00
Hillview Community Center	Floor 1	Door/Gate	8 - 55	Increase or provide maneuvering or clear floor area	\$2,000.00
Hillview Community Center	Floor 1	Door/Gate	8 - 56	Replace or adjust door hardware	\$500.00
Hillview Community Center	Floor 1	Door/Gate	8 - 56	Provide or modify door kickplate	\$500.00
Hillview Community Center	Floor 1	Door/Gate	8 - 56	Adjust door closer	\$250.00
Hillview Community Center	Floor 1	Door/Gate	8 - 57	Replace or adjust door hardware	\$500.00
Hillview Community Center	Floor 1	Door/Gate	8 - 58	Replace or adjust door hardware	\$500.00
Hillview Community Center	Floor 1	Door/Gate	8 - 58	Provide or modify door kickplate	\$500.00
Hillview Community Center	Floor 1	Door/Gate	8 - 58	Adjust door closer	\$250.00
Exterior					
Hillview Community Center	Exterior	Walk	4 - 1	Regrade surface	\$500.00
Hillview Community Center	Exterior	Outdoor Constructed Features	33 - 1	Provide an accessible path of travel	\$5,000.00
Hillview Community Center	Exterior	Picnic Area	32 - 1	Provide an accessible table	\$2,500.00
Hillview Community Center	Exterior	Picnic Area	32 - 2	Provide an accessible table	\$2,500.00
Hillview Community Center	Exterior	Outdoor Constructed Features	33 - 2	Regrade surface	\$1,000.00
Hillview Community Center	Exterior	Curb Ramp	3 - 1	Provide detectable warning strip	\$1,000.00
Hillview Community Center	Exterior	Curb Ramp	3 - 1	Install, replace or modify curb ramp	\$3,500.00
Hillview Community Center	Exterior	Drinking Fountain	10 - 1	Adjust water stream	\$100.00
Hillview Community Center	Exterior	Drinking Fountain	10 - 1	Replace or reposition drinking fountain	\$5,000.00
Hillview Community Center	Exterior	Hazard	7 - 1	Remove overhanging or protruding objects	\$1,000.00
Concession / Restroom					
Hillview Park	Exterior	Multiple User Restroom	19 - 1	Install sign	\$500.00
Hillview Park	Exterior	Multiple User Restroom	19 - 1	Modify lavatory/counter clearances	\$2,500.00
Hillview Park	Exterior	Multiple User Restroom	19 - 1	Replace or reposition dispensers or mirrors	\$150.00
Hillview Park	Exterior	Multiple User Restroom	19 - 1	Provide or replace stall door hardware	\$250.00
Hillview Park	Exterior	Multiple User Restroom	19 - 1	Replace or reposition fixtures	\$1,500.00
Hillview Park	Exterior	Multiple User Restroom	19 - 1	Replace or modify grab bars	\$1,000.00
Hillview Park	Exterior	Multiple User Restroom	19 - 1	Modify stall partitions and doors	\$1,500.00
Hillview Park	Exterior	Multiple User Restroom	19 - 2	Install sign	\$500.00
Hillview Park	Exterior	Multiple User Restroom	19 - 2	Modify lavatory/counter clearances	\$2,500.00
Hillview Park	Exterior	Multiple User Restroom	19 - 2	Replace or reposition dispensers or mirrors	\$450.00
Hillview Park	Exterior	Multiple User Restroom	19 - 2	Provide or replace stall door hardware	\$250.00
Hillview Park	Exterior	Multiple User Restroom	19 - 2	Replace or modify grab bars	\$1,000.00
Hillview Park	Exterior	Multiple User Restroom	19 - 2	Reposition toilet flush controls	\$1,000.00
Hillview Park	Exterior	Multiple User Restroom	19 - 2	Replace or reposition urinal	\$3,000.00
Hillview Park	Exterior	Multiple User Restroom	19 - 2	Modify stall partitions and doors	\$1,500.00

Appendix F PH2.2, April 2014

History House					
History House	Exterior	Building Level / Lift	12 - 1	Modify or replace wheelchair lift	\$500.00
History House	Exterior	Sign	9 - 1	Provide sign(s) indicating accessible entries and facilities	\$1,000.00
History Museum	Basement	Built-in Elements	16 - 1	Provide an accessible counter	\$5,000.00
History Museum	Exterior	Multiple User Restroom	19 - 1	Insulate water lines	\$250.00
History Museum	Exterior	Multiple User Restroom	19 - 1	Replace or reposition dispensers or mirrors	\$600.00
History Museum	Exterior	Multiple User Restroom	19 - 1	Provide or replace stall door hardware	\$250.00
History Museum	Exterior	Multiple User Restroom	19 - 1	Replace or modify grab bars	\$1,000.00
History Museum	Exterior	Multiple User Restroom	19 - 1	Reposition toilet flush controls	\$1,000.00
History Museum	Exterior	Multiple User Restroom	19 - 1	Replace or reposition fixtures	\$1,500.00
History Museum	Exterior	Multiple User Restroom	19 - 1	Install sign	\$500.00
History Museum	Exterior	Multiple User Restroom	19 - 2	Replace or reposition urinal	\$3,000.00
History Museum	Exterior	Multiple User Restroom	19 - 2	Replace or reposition dispensers or mirrors	\$600.00
History Museum	Exterior	Multiple User Restroom	19 - 2	Provide or replace stall door hardware	\$250.00
History Museum	Exterior	Multiple User Restroom	19 - 2	Replace or reposition fixtures	\$1,500.00
History Museum	Exterior	Multiple User Restroom	19 - 2	Replace or modify grab bars	\$1,000.00
History Museum	Exterior	Multiple User Restroom	19 - 2	Modify stall partitions and doors	\$1,500.00
History Museum	Exterior	Multiple User Restroom	19 - 2	Install sign	\$500.00
History Museum	Exterior	Door/Gate	8 - 2	Adjust door closer	\$250.00
History Museum	Exterior	Door/Gate	8 - 1	Adjust door closer	\$250.00
History Museum	Exterior	Door/Gate	8 - 1	Provide additional strike edge clearance	\$0.00
History Museum	Floor 1	Door/Gate	8 - 3	Adjust door closer	\$250.00
History Museum	Floor 1	Door/Gate	8 - 3	Install or modify permanent room signs	\$250.00
History Museum	Floor 1	Door/Gate	8 - 4	Adjust door closer	\$250.00
History Museum	Floor 1	Door/Gate	8 - 4	Install or modify permanent room signs	\$250.00
History Museum	Floor 1	Built-in Elements	16 - 2	Provide an accessible counter	\$5,000.00
History Museum	Floor 1	Elevator	13 - 1	Adjust or provide elevator signals and indicators	\$1,000.00
History Museum	Floor 1	Elevator	13 - 1	Adjust elevator controls and labeling	\$2,000.00
History Museum	Floor 1	Stairway	6 - 1	Install tread striping	\$50.00
History Museum	Floor 2	Door/Gate	8 - 1	Adjust door closer	\$250.00
Fire Station - Almond Ave					
Los Altos Fire Station	Exterior	Parking Area	1 - 1	Install sign	\$500.00
Los Altos Fire Station	Exterior	Parking Area	1 - 1	Install van parking sign	\$500.00
Los Altos Fire Station	Exterior	Parking Area	1 - 1	Provide or modify accessible access aisles	\$1,000.00
Los Altos Fire Station	Exterior	Stairway	6 - 1	Install tread striping	\$50.00
Los Altos Fire Station	Floor 1	Built-in Elements	16 - 1	Provide an accessible counter	\$5,000.00
Los Altos Fire Station	Floor 1	Door/Gate	8 - 1	Provide sign(s) indicating accessible entries and facilities	\$100.00
Loyola Fire Station					
Loyola Fire Station	Exterior	Parking Area	1 - 1	Provide or modify accessible spaces	\$500.00
Loyola Fire Station	Floor 1	Door/Gate	8 - 1	Provide sign(s) indicating accessible entries and facilities	\$1,000.00
Loyola Fire Station	Floor 1	Door/Gate	8 - 1	Adjust door closer	\$250.00
Loyola Fire Station	Floor 1	Door/Gate	8 - 1	Provide additional strike edge clearance	\$5,000.00
Main Library					
Main Library	Floor 1	Door/Gate	8 - 1	Provide sign(s) indicating accessible entries and facilities	\$1,000.00
Main Library	Floor 1	Door/Gate	8 - 2	Provide or modify door kickplate	\$500.00
Main Library	Floor 1	Door/Gate	8 - 3	Adjust door closer	\$250.00
Main Library	Floor 1	Multiple User Restroom	19 - 1	Modify lavatory/counter clearances	\$2,500.00
Main Library	Floor 1	Multiple User Restroom	19 - 1	Insulate water lines	\$250.00
Main Library	Floor 1	Multiple User Restroom	19 - 1	Replace or reposition dispensers or mirrors	\$150.00
Main Library	Floor 1	Multiple User Restroom	19 - 1	Provide or replace stall door hardware	\$250.00
Main Library	Floor 1	Multiple User Restroom	19 - 1	Reposition toilet flush controls	\$1,000.00
Main Library	Floor 1	Multiple User Restroom	19 - 1	Replace or reposition fixtures	\$1,500.00
Main Library	Floor 1	Built-in Elements	16 - 1	Provide an accessible counter	\$5,000.00
Main Library	Floor 1	Door/Gate	8 - 5	Provide or modify door kickplate	\$1,000.00
Main Library	Floor 1	Door/Gate	8 - 5	Install or modify permanent room signs	\$250.00
Main Library	Floor 1	Door/Gate	8 - 4	Adjust door closer	\$250.00
Main Library	Floor 1	Library	24 - 1	Widen aisles	\$1,000.00
Main Library	Floor 1	Door/Gate	8 - 6	Install or modify permanent room signs	\$250.00
Main Library	Floor 1	Door/Gate	8 - 7	Adjust door closer	\$250.00
Main Library	Floor 1	Door/Gate	8 - 8	Provide additional strike edge clearance	\$0.00
Main Library	Floor 1	Door/Gate	8 - 9	Adjust door closer	\$250.00
Main Library	Floor 1	Door/Gate	8 - 9	Provide additional strike edge clearance	\$5,000.00
Main Library	Floor 1	Door/Gate	8 - 9	Install or modify permanent room signs	\$250.00
Main Library	Floor 1	Door/Gate	8 - 10	Provide additional strike edge clearance	\$5,000.00
Main Library	Floor 1	Door/Gate	8 - 10	Install or modify permanent room signs	\$250.00
Main Library	Floor 1	Multiple User Restroom	19 - 2	Replace or reposition dispensers or mirrors	\$300.00
Main Library	Floor 1	Multiple User Restroom	19 - 2	Provide or replace stall door hardware	\$250.00
Main Library	Floor 1	Multiple User Restroom	19 - 2	Replace or modify grab bars	\$1,000.00
Main Library	Floor 1	Multiple User Restroom	19 - 2	Replace or reposition fixtures	\$1,500.00
Main Library	Floor 1	Multiple User Restroom	19 - 2	Reposition clothing hooks	\$100.00
Main Library	Floor 1	Door/Gate	8 - 11	Install or modify permanent room signs	\$250.00
Main Library	Floor 1	Door/Gate	8 - 12	Install or modify permanent room signs	\$250.00
Main Library	Floor 1	Kitchen	25 - 1	Modify lavatory/counter clearances	\$2,500.00
Main Library	Floor 1	Kitchen	25 - 1	Replace or reposition dispensers or mirrors	\$150.00
Main Library	Exterior	Outdoor Constructed Features	33 - 1	Provide accessible fixed bench	\$2,000.00

Appendix F PH2.2, April 2014

Main Library	Exterior	Telephone	11 - 1	Increase or provide maneuvering or clear floor area	\$2,000.00
Main Library	Exterior	Telephone	11 - 1	Provide new phone equipment	\$0.00
Marymeade Park					
Marymeade Park	Exterior	Door/Gate	8 - 2	Replace or modify door threshold	\$1,500.00
Marymeade Park	Exterior	Door/Gate	8 - 2	Provide or modify door kickplate	\$500.00
Marymeade Park	Exterior	Door/Gate	8 - 1	Replace or modify door threshold	\$1,500.00
Marymeade Park	Exterior	Door/Gate	8 - 1	Provide or modify door kickplate	\$500.00
Marymeade Park	Exterior	Multiple User Restroom	19 - 1	Replace or reposition dispensers or mirrors	\$300.00
Marymeade Park	Exterior	Multiple User Restroom	19 - 1	Modify lavatory/counter clearances	\$2,500.00
Marymeade Park	Exterior	Multiple User Restroom	19 - 1	Modify stall partitions and doors	\$1,500.00
Marymeade Park	Exterior	Multiple User Restroom	19 - 1	Replace toilet or adjust toilet seat height	\$1,000.00
Marymeade Park	Exterior	Multiple User Restroom	19 - 1	Replace or modify grab bars	\$1,000.00
Marymeade Park	Exterior	Multiple User Restroom	19 - 1	Provide or replace stall door hardware	\$250.00
Marymeade Park	Exterior	Multiple User Restroom	19 - 1	Increase or provide maneuvering or clear floor area	\$2,000.00
Marymeade Park	Exterior	Multiple User Restroom	19 - 1	Install sign	\$500.00
Marymeade Park	Exterior	Multiple User Restroom	19 - 2	Replace or reposition dispensers or mirrors	\$300.00
Marymeade Park	Exterior	Multiple User Restroom	19 - 2	Modify lavatory/counter clearances	\$2,500.00
Marymeade Park	Exterior	Multiple User Restroom	19 - 2	Modify stall partitions and doors	\$1,500.00
Marymeade Park	Exterior	Multiple User Restroom	19 - 2	Replace toilet or adjust toilet seat height	\$1,000.00
Marymeade Park	Exterior	Multiple User Restroom	19 - 2	Replace or modify grab bars	\$1,000.00
Marymeade Park	Exterior	Multiple User Restroom	19 - 2	Provide or replace stall door hardware	\$250.00
Marymeade Park	Exterior	Multiple User Restroom	19 - 2	Increase or provide maneuvering or clear floor area	\$2,000.00
Marymeade Park	Exterior	Multiple User Restroom	19 - 2	Install sign	\$500.00
Marymeade Park	Exterior	Drinking Fountain	10 - 1	Replace or reposition drinking fountain	\$5,000.00
McKenzie Park					
McKenzie Park	Exterior	Door/Gate	8 - 1	Provide or modify door kickplate	\$1,000.00
McKenzie Park	Exterior	Door/Gate	8 - 1	Replace or adjust door hardware	\$1,000.00
McKenzie Park	Exterior	Door/Gate	8 - 1	Increase or provide maneuvering or clear floor area	\$2,000.00
McKenzie Park	Exterior	Door/Gate	8 - 1	Replace or modify door threshold	\$1,500.00
McKenzie Park	Exterior	Door/Gate	8 - 2	Provide or modify door kickplate	\$1,000.00
McKenzie Park	Exterior	Door/Gate	8 - 2	Replace or adjust door hardware	\$1,000.00
McKenzie Park	Exterior	Door/Gate	8 - 2	Increase or provide maneuvering or clear floor area	\$2,000.00
McKenzie Park	Exterior	Door/Gate	8 - 2	Replace or modify door threshold	\$1,500.00
McKenzie Park	Exterior	Drinking Fountain	10 - 1	Replace or reposition drinking fountain	\$5,000.00
McKenzie Park	Exterior	Single User Restroom	20 - 1	Replace or reposition dispensers or mirrors	\$150.00
McKenzie Park	Exterior	Single User Restroom	20 - 2	Replace or reposition dispensers or mirrors	\$150.00
Police Station					
Police Station	Floor 1	Telephone	11 - 1	Reposition phone equipment	\$500.00
Police Station	Floor 1	Hazard	7 - 1	Remove overhanging or protruding objects	\$1,000.00
Police Station	Floor 1	Built-in Elements	16 - 1	Provide an accessible counter	\$0.00
Police Station	Floor 1	Door/Gate	8 - 1	Replace or adjust door hardware	\$500.00
Police Station	Floor 1	Door/Gate	8 - 1	Install or modify permanent room signs	\$250.00
Police Station	Floor 1	Door/Gate	8 - 2	Replace or adjust door hardware	\$500.00
Police Station	Floor 1	Door/Gate	8 - 2	Install or modify permanent room signs	\$250.00
Police Station	Floor 1	Door/Gate	8 - 3	Replace or adjust door hardware	\$500.00
Police Station	Floor 1	Door/Gate	8 - 3	Install or modify permanent room signs	\$250.00
Police Station	Floor 1	Door/Gate	8 - 4	Replace or adjust door hardware	\$500.00
Police Station	Floor 1	Door/Gate	8 - 5	Replace or adjust door hardware	\$500.00
Police Station	Floor 1	Door/Gate	8 - 5	Provide additional strike edge clearance	\$5,000.00
Police Station	Exterior	Ramp	5 - 2	Regrade or replace ramp	\$25,000.00
Police Station	Exterior	Stairway	6 - 2	Install tread striping	\$100.00
Police Station	Exterior	Stairway	6 - 2	Install or modify handrails	\$5,000.00
Police Station	Floor 1	Drinking Fountain	10 - 1	Replace or reposition drinking fountain	\$5,000.00
Police Station	Floor 1	Single User Restroom	20 - 1	Replace or modify grab bars	\$1,000.00
Police Station	Floor 1	Single User Restroom	20 - 1	Increase or provide maneuvering or clear floor area	\$2,000.00
Police Station	Floor 1	Single User Restroom	20 - 1	Replace toilet or adjust toilet seat height	\$1,000.00
Rosita Park					
Rosita Park	Exterior	Drinking Fountain	10 - 1	Adjust water stream	\$100.00
Rosita Park	Exterior	Built-in Elements	16 - 1	Provide an accessible counter	\$5,000.00
Rosita Park	Exterior	Outdoor Constructed Features	33 - 1	Increase or provide maneuvering or clear floor area	\$2,000.00
Rosita Park	Exterior	Outdoor Constructed Features	33 - 2	Increase or provide maneuvering or clear floor area	\$500.00
Rosita Park	Exterior	Outdoor Constructed Features	33 - 3	Increase or provide maneuvering or clear floor area	\$0.00



Appendix F PH2.2, April 2014

San Antonio Club					
San Antonio Club	Exterior	Ramp	5 - 1	Install or modify handrails	\$5,000.00
San Antonio Club	Exterior	Stairway	6 - 1	Install or modify handrails	\$5,000.00
San Antonio Club	Exterior	Stairway	6 - 1	Install tread striping	\$75.00
San Antonio Club	Exterior	Stairway	6 - 2	Install tread striping	\$100.00
San Antonio Club	Exterior	Stairway	6 - 2	Install or modify handrails	\$5,000.00
San Antonio Club	Exterior	Stairway	6 - 4	Install tread striping	\$200.00
San Antonio Club	Exterior	Stairway	6 - 4	Install or modify handrails	\$5,000.00
San Antonio Club	Floor 1	Stairway	6 - 3	Install or modify handrails	\$5,000.00
San Antonio Club	Floor 1	Door/Gate	8 - 1	Provide or modify door kickplate	\$100.00
San Antonio Club	Floor 1	Door/Gate	8 - 1	Replace or modify door threshold	\$1,500.00
San Antonio Club	Floor 1	Door/Gate	8 - 1	Adjust door closer	\$250.00
San Antonio Club	Floor 1	Door/Gate	8 - 2	Enlarge door opening	\$5,000.00
San Antonio Club	Floor 1	Door/Gate	8 - 2	Adjust door closer	\$250.00
San Antonio Club	Floor 1	Door/Gate	8 - 3	Increase or provide maneuvering or clear floor area	\$2,000.00
San Antonio Club	Floor 1	Door/Gate	8 - 4	Enlarge door opening	\$5,000.00
San Antonio Club	Floor 1	Door/Gate	8 - 4	Adjust door closer	\$250.00
San Antonio Club	Floor 1	Door/Gate	8 - 5	Replace or adjust door hardware	\$1,000.00
San Antonio Club	Floor 1	Drinking Fountain	10 - 1	Increase or provide maneuvering or clear floor area	\$2,000.00
San Antonio Club	Floor 1	Single User Restroom	20 - 1	Replace or modify grab bars	\$1,000.00
San Antonio Club	Floor 1	Single User Restroom	20 - 1	Replace or reposition fixtures	\$1,500.00
San Antonio Club	Floor 1	Single User Restroom	20 - 1	Replace or reposition dispensers or mirrors	\$150.00
San Antonio Club	Floor 1	Kitchen	25 - 1	Increase or provide maneuvering or clear floor area	\$2,000.00
San Antonio Club	Floor 1	Kitchen	25 - 1	Replace or reposition dispensers or mirrors	\$150.00
San Antonio Club	Floor 1	Kitchen	25 - 1	Provide an accessible counter	\$5,000.00
San Antonio Club	Floor 1	Kitchen	25 - 1	Modify lavatory/counter clearances	\$2,500.00
San Antonio Club	Floor 1	Single User Restroom	20 - 2	Provide an accessible path of travel	\$0.00
Shoup Park					
Shoup Park	Exterior	Drinking Fountain	10 - 1	Replace or reposition drinking fountain	\$5,000.00
Shoup Park	Exterior	Multiple User Restroom	19 - 1	Replace or adjust water controls	\$500.00
Shoup Park	Exterior	Multiple User Restroom	19 - 1	Replace or reposition dispensers or mirrors	\$150.00
Shoup Park	Exterior	Multiple User Restroom	19 - 1	Provide or replace stall door hardware	\$250.00
Shoup Park	Exterior	Multiple User Restroom	19 - 1	Modify lavatory/counter clearances	\$2,500.00
Shoup Park	Exterior	Multiple User Restroom	19 - 2	Replace or adjust water controls	\$500.00
Shoup Park	Exterior	Multiple User Restroom	19 - 2	Replace or reposition dispensers or mirrors	\$150.00
Shoup Park	Exterior	Multiple User Restroom	19 - 2	Provide or replace stall door hardware	\$250.00
Shoup Park	Exterior	Multiple User Restroom	19 - 2	Modify lavatory/counter clearances	\$2,500.00
Underground Teen Center					
Underground Teen Center	Exterior	Stairway	6 - 1	Install tread striping	\$150.00
Underground Teen Center	Exterior	Stairway	6 - 1	Install or modify handrails	\$5,000.00
Underground Teen Center	Exterior	Stairway	6 - 1	Replace stairs	\$25,000.00
Underground Teen Center	Basement	Door/Gate	8 - 1	Provide additional strike edge clearance	\$5,000.00
Underground Teen Center	Basement	Door/Gate	8 - 1	Increase or provide maneuvering or clear floor area	\$2,000.00
Underground Teen Center	Basement	Door/Gate	8 - 1	Replace or modify door threshold	\$1,500.00
Underground Teen Center	Basement	Door/Gate	8 - 1	Provide or modify door kickplate	\$500.00
Underground Teen Center	Basement	Door/Gate	8 - 1	Adjust door closer	\$250.00
Underground Teen Center	Basement	Door/Gate	8 - 1	Install or modify permanent room signs	\$250.00
Underground Teen Center	Basement	Built-in Elements	16 - 1	Provide an accessible counter	\$5,000.00
Underground Teen Center	Basement	Door/Gate	8 - 2	Enlarge door opening	\$5,000.00
Underground Teen Center	Basement	Multiple User Restroom	19 - 1	Provide an accessible path of travel	\$25,000.00
Underground Teen Center	Basement	Multiple User Restroom	19 - 2	Provide an accessible path of travel	\$25,000.00
Underground Teen Center	Basement	Corridor / Aisle	17 - 1	Widen corridor	\$10,000.00
Woodland Library					
Woodland Library	Floor 1	Door/Gate	8 - 1	Install or modify permanent room signs	\$250.00
Woodland Library	Floor 1	Door/Gate	8 - 2	Adjust door closer	\$250.00
Woodland Library	Floor 1	Door/Gate	8 - 2	Provide additional strike edge clearance	\$0.00
Woodland Library	Floor 1	Door/Gate	8 - 2	Install or modify permanent room signs	\$250.00
Woodland Library	Floor 1	Door/Gate	8 - 3	Adjust door closer	\$250.00
Woodland Library	Floor 1	Door/Gate	8 - 3	Increase or provide maneuvering or clear floor area	\$2,000.00
Woodland Library	Floor 1	Door/Gate	8 - 4	Adjust door closer	\$250.00
Woodland Library	Floor 1	Door/Gate	8 - 4	Increase or provide maneuvering or clear floor area	\$2,000.00
Woodland Library	Floor 1	Built-in Elements	16 - 1	Provide an accessible counter	\$5,000.00
Woodland Library	Floor 1	Multiple User Restroom	19 - 1	Replace or reposition dispensers or mirrors	\$450.00
Woodland Library	Floor 1	Multiple User Restroom	19 - 1	Widen corridor	\$10,000.00
Woodland Library	Floor 1	Multiple User Restroom	19 - 1	Modify stall partitions and doors	\$1,500.00
Woodland Library	Floor 1	Multiple User Restroom	19 - 1	Reposition controls and outlets	\$2,000.00
Woodland Library	Floor 1	Multiple User Restroom	19 - 1	Install visual fire alarms	\$1,500.00
Woodland Library	Floor 1	Multiple User Restroom	19 - 1	Install sign	\$500.00
Woodland Library	Floor 1	Multiple User Restroom	19 - 2	Reposition controls and outlets	\$2,000.00
Woodland Library	Floor 1	Multiple User Restroom	19 - 2	Replace or reposition dispensers or mirrors	\$450.00
Woodland Library	Floor 1	Multiple User Restroom	19 - 2	Modify lavatory/counter clearances	\$2,500.00
Woodland Library	Floor 1	Multiple User Restroom	19 - 2	Replace or reposition urinal	\$3,000.00
Woodland Library	Floor 1	Multiple User Restroom	19 - 2	Increase or provide maneuvering or clear floor area	\$2,000.00
Woodland Library	Floor 1	Multiple User Restroom	19 - 2	Install sign	\$500.00
Youth Center					
Youth Center	Floor 1	Door/Gate	8 - 1	Provide or modify door kickplate	\$500.00
Youth Center	Floor 1	Door/Gate	8 - 1	Install or modify permanent room signs	\$250.00
Youth Center	Floor 1	Door/Gate	8 - 2	Provide or modify door kickplate	\$500.00
Youth Center	Floor 1	Door/Gate	8 - 2	Install or modify permanent room signs	\$250.00

Appendix F PH2.2, April 2014

Youth Center	Floor 1	Kitchen	25 - 1	Modify lavatory/counter clearances	\$2,500.00
Youth Center	Floor 1	Kitchen	25 - 1	Replace or reposition dispensers or mirrors	\$150.00
Youth Center	Floor 1	Drinking Fountain	10 - 1	Replace or reposition drinking fountain	\$5,000.00
Youth Center	Floor 1	Single User Restroom	20 - 1	Modify lavatory/counter clearances	\$2,500.00
Youth Center	Floor 1	Single User Restroom	20 - 1	Replace or reposition dispensers or mirrors	\$150.00
Youth Center	Floor 1	Single User Restroom	20 - 1	Modify stall partitions and doors	\$1,500.00
Youth Center	Floor 1	Single User Restroom	20 - 1	Install sign	\$500.00
Youth Center	Floor 1	Multiple User Restroom	19 - 1	Install sign	\$500.00
Youth Center	Floor 1	Multiple User Restroom	19 - 2	Install sign	\$500.00
Youth Center	Floor 1	Built-in Elements	16 - 1	Provide an accessible counter	\$5,000.00
Youth Center	Floor 1	Built-in Elements	16 - 2	Provide an accessible counter	\$5,000.00
Youth Center	Floor 1	Door/Gate	8 - 3	Increase or provide maneuvering or clear floor area	\$2,000.00
Youth Center	Floor 1	Door/Gate	8 - 3	Replace or adjust door hardware	\$1,000.00
Youth Center	Exterior	Stairway	6 - 1	Install tread striping	\$500.00
Youth Center	Exterior	Stairway	6 - 1	Install or modify handrails	\$5,000.00
Youth Center	Exterior	Stairway	6 - 2	Install tread striping	\$500.00
Youth Center	Exterior	Stairway	6 - 2	Install or modify handrails	\$5,000.00
Youth Center	Exterior	Stairway	6 - 3	Install tread striping	\$500.00
Youth Center	Exterior	Stairway	6 - 3	Install or modify handrails	\$5,000.00
Youth Center	Floor 1	Door/Gate	8 - 4	Provide or modify door kickplate	\$500.00
Youth Center	Floor 1	Door/Gate	8 - 4	Install or modify permanent room signs	\$250.00
Youth Center	Floor 1	Door/Gate	8 - 5	Provide or modify door kickplate	\$500.00
Youth Center	Floor 1	Door/Gate	8 - 5	Install or modify permanent room signs	\$250.00
Youth Center	Floor 1	Door/Gate	8 - 6	Provide or modify door kickplate	\$500.00
Youth Center	Floor 1	Door/Gate	8 - 6	Install or modify permanent room signs	\$250.00
Youth Center	Floor 1	Door/Gate	8 - 7	Provide or modify door kickplate	\$500.00
Youth Center	Floor 1	Door/Gate	8 - 7	Install or modify permanent room signs	\$250.00