

Facility Condition Assessment Services

**Tier 1 Report of
Facility Condition Assessment**

**For
City of Los Altos
Caretaker House
482 University Ave
Los Altos,
California 94022-3518**



Date of Report: October 11, 2016

Provided By:

Faithful+Gould, Inc.

Provided For:

City of Los Altos

TABLE OF CONTENTS

Executive Summary	3
Introduction.....	3
Limiting Conditions	3
Project Details	4
Building Details.....	4
Building Description.....	5
Property Executive Summary.....	5
Architectural Structure Executive Summary.....	5
Mechanical Executive Summary	5
Electrical Executive Summary.....	5
Site Executive Summary	5
Summary of Findings	6
Building Expenditure Summary.....	6
Distribution of Immediate (Year 1) Needs by Building System.....	8
Distribution of Future (Year 2-Year 10) Needs by Building System	9
Facility Condition Needs Index.....	10
Needs Sorted By Prioritization of Work	12
Needs Sorted By Plan Type	13
A SubStructure Systems	14
A10 FOUNDATIONS	14
B Shell Systems	15
B10 SUPERSTRUCTURE	15
B20 EXTERIOR ENCLOSURE	16
B30 ROOFING	18
C Interiors Systems.....	19
C10 INTERIOR CONSTRUCTION.....	19
C30 INTERIOR FINISHES	20
D Services Systems	22
D20 PLUMBING.....	22
D30 HVAC.....	24
D50 ELECTRICAL SYSTEMS	25
E Equipment & Furnishing Systems	27
E20 FURNISHINGS	27
Appendices.....	28

EXECUTIVE SUMMARY

INTRODUCTION

In accordance with the agreement held between The City of Los Altos, agreement CF-01003 and Faithful+Gould Inc, this completed report provides a comprehensive Facility Condition Assessment of the Caretaker House located at 482 University Ave, Los Altos, California, 94022-3518 (The Property).

This report provides a summary of the facility information known to us at the time of the study, the scope of work performed, an equipment inventory, evaluation of the visually apparent condition of The Property together with a forecast of capital expenditures anticipated over the next 10 years. We have provided an outlook of anticipated expenditures with no minimum value within the online iPlan™ capital planning database. The expenditure forecast does not account for typical preventative maintenance items such as changing filters to fan coil units.

Our cost rates to produce life cycle and replacement cost estimates are based on our knowledge of the local regional market rates. Our line item costs assume that the work will be undertaken by either in-house or direct sub-contract labor. If the work is procured through public general contractor bids, we recommend budgeting for additional project costs of between 25%-35% to allow for professional fees and general contractor overhead/profit and management costs.

The report provides a summary of the anticipated primary expenditures over the 10-year study period. Further details of these expenditures are included within each respective report section and within the 10-year expenditure forecast, in Appendix A.

The report also calculates the Facility Condition Needs Index (FCNI) of the facility based upon the calculated FCNI. Further discussion of the Facility Condition Needs Index is detailed in the sections below.

LIMITING CONDITIONS

This report has been prepared for the exclusive and sole use of the City of Los Altos. The report may not be relied upon by any other person or entity without the express written consent of Faithful+Gould.

Any reliance on this report by a third party, any decisions that a third party makes based on this report, or any use at all of this report by a third party is the responsibility of such third parties. Faithful+Gould accepts no responsibility for damages, if any, suffered by any third party as a result of decisions made, or actions taken, based on this report.

The assessment of the building/site components was performed using methods and procedures that are consistent with standard commercial and customary practice as outlined in ASTM Standard E 2137-01 for PCA assessments. As per this ASTM Standard, the assessment of the building/site components is based on a visual walk-through site visit, which captured the overall condition of the site at that specific point in time only.

No legal surveys, soil tests, environmental assessments, geotechnical assessments, detailed barrier-free compliance assessments, seismic assessments, detailed engineering calculations, or quantity surveying compilations have been made. No responsibility, therefore, is assumed concerning these matters. Faithful+Gould did not design or construct the building(s) or related structures and therefore will not be held responsible for the impact of any design or construction defects, whether or not described in this report. No guarantee or warranty, expressed or implied, with respect to the property, building components, building systems, property systems, or any other physical aspect of The Property is made.

The recommendations and our opinion of probable costs associated with these recommendations, as presented in this report, are based on walk-through non-invasive observations of the parts of the building which were readily accessible during our visual review. Conditions may exist that are not as per the general condition of the system being observed and reported in this document. Opinions of probable costs presented in this report are also based on information received during interviews with operations and maintenance staff. In certain instances, Faithful+Gould has been required to assume that the information provided is accurate and cannot be held responsible for incorrect information received during the interview process. Should additional information become available with respect to the condition of the building and/or site elements, Faithful+Gould requests that this information be brought to our attention so that we may reassess the conclusions presented herein.

The opinions of probable costs are intended for global budgeting purposes only. The scope of work and the actual costs of the work recommended can only be determined after a detailed examination of the site element in question, understanding of the site restrictions, understanding of the effects on the ongoing operations of the site/building, definition of the construction schedule, and preparation of tender documents.

PROJECT DETAILS

On July 28, 2016, Mark Collett of Faithful+Gould visited The Property to observe and document the condition of the building and site components. During our site visit, Faithful+Gould was assisted by David Fanucchi (Facilities / Fleet Supervisor) who is associated with City of Los Altos.

BUILDING DETAILS

Item	Description
Project Name	Caretaker House
Property Type	OFFICE
Full Address	482 University Ave Los Altos, California 94022-3518
Onsite Date	July 28, 2016
Historic District	No
Historic Building	No
Year Built	1940
Occupancy Status	Occupied
Number of Stories	1
Gross Building Area (GSF)	1,082
Current Replacement Value (CRV)	\$ 238,040
ARV/GSF (\$/Sq Ft)	\$220.00 / Sq Ft

BUILDING DESCRIPTION

PROPERTY EXECUTIVE SUMMARY

The Caretaker House is located at 482 University Avenue, City of Los Altos, California and was constructed circa 1940. There is a kitchen and restroom with offices / training areas and storage space. The building has had certain upgrades some time in the 90's, as far as we are aware there have been no major additions.

ARCHITECTURAL STRUCTURE EXECUTIVE SUMMARY

The building is assumed to have reinforced concrete strip footing foundations. The exterior walls are constructed from a wood structure with wood board finish internally and a wood board siding externally. The building has a combination of steel and wood windows, with wood exterior doors.

There are wood framed interior partition walls with painted GWB walls. The floor finish is laminate wood and vinyl sheet with wood cladding at ceiling level.

MECHANICAL EXECUTIVE SUMMARY

The space is heated only by a wall mounted heating unit. There is no cooling present at the building.

Domestic hot water is provided to the kitchen and restroom by a gas powered 40 gallon water heater.

here is no fire suppression system present.

ELECTRICAL EXECUTIVE SUMMARY

The electrical system consists of a main distribution panel

Interior lighting is comprised of surface mounted fluorescent fixtures.

SITE EXECUTIVE SUMMARY

The building sits in Shoup Park. There is an asphalt pavement driveway adjacent the building, along with asphalt sidewalks to the front of the building. The building is surrounded by landscaping and large mature trees.



SUMMARY OF FINDINGS

This report represents summary-level findings for the Property Condition Assessment. The deficiencies identified in this assessment can be combined with potential new construction requirements to develop an overall Long Term Capital Needs Plan that can be the basis for a facility wide capital improvement funding strategy. Key findings from the Assessment include:

Key Findings	Metric
Current Year Facility Condition Needs Index	11.54
Immediate Capital Needs (Year 1) (included in FCNI)	\$27,479
Future Capital Needs (Year 2 to Year 10)	\$79,408

BUILDING EXPENDITURE SUMMARY

The building expenditure summary section provides an executive overview of the findings from the assessment. The chart below provides a summary of yearly anticipated expenditures over the study period for the Caretaker House building. In addition, we have scheduled key findings highlighting items greater than \$5,000 and their anticipated failure year. Further details of these expenditures are included within each respective report section and within the expenditure forecast, in Appendix A of this report. The results illustrate a total anticipated expenditure over the study period of approximately \$106,887.

Expenditure Forecast Over Study Period

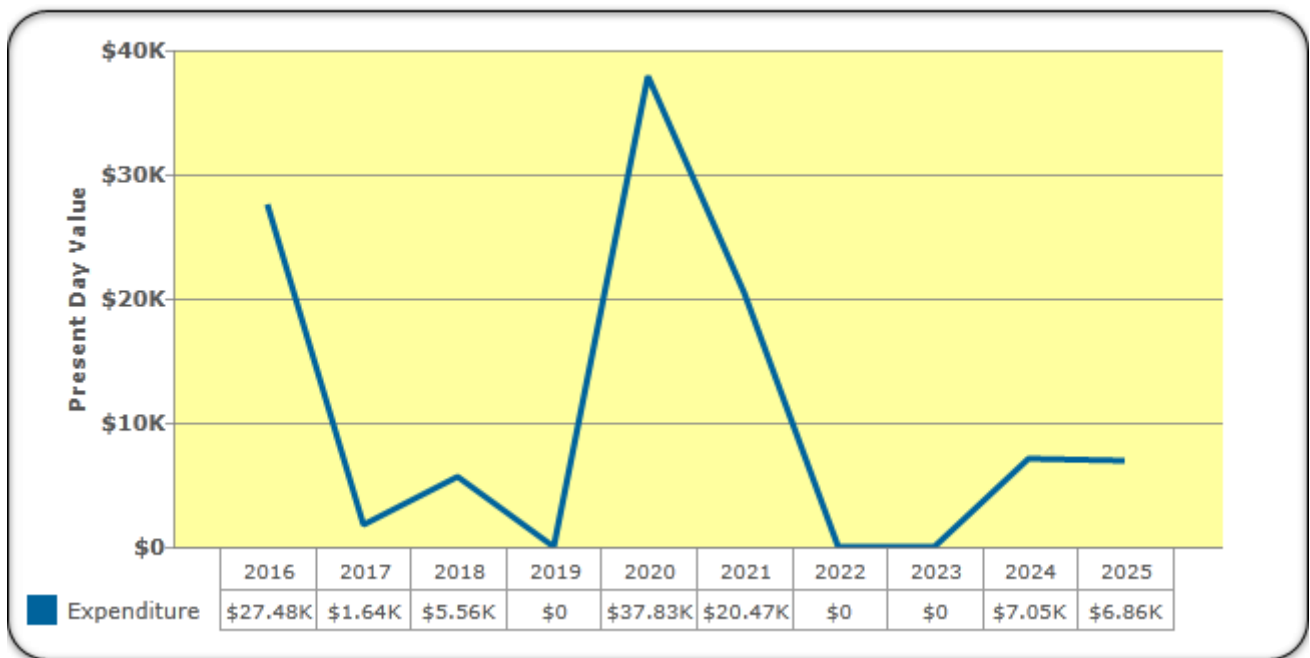

KEY FINDINGS

- + B Shell: Replace Exterior Single Wood Door at an estimated cost of \$5,784 in year 2020
- + B Shell: Replace Wood Window Units - Casement, Double Hung, Vent or Sliding at an estimated cost of \$9,431 in year 2020
- + B Shell: Replace Asphalt Shingle Roof at an estimated cost of \$9,316 in year 2020
- + C Interiors: Replace Painted Finish - Standard at an estimated cost of \$7,047 in year 2016
- + C Interiors: Replace Interior Single Wood Door(s) at an estimated cost of \$8,997 in year 2021
- + C Interiors: Replace Laminate Wood Floors at an estimated cost of \$11,476 in year 2021
- + C Interiors: Replace Painted Finish - Standard at an estimated cost of \$7,047 in year 2024
- + D Services: Replace Panelboard - 120/240volts, 60 to 2000amp at an estimated cost of \$6,519 in year 2016
- + D Services: Replace Wiring Systems (Inc. Receptacles & Switches) at an estimated cost of \$10,487 in year 2020
- + E Equipment & Furnishing: Replace Floor mounted Base Cabinets at an estimated cost of \$6,642 in year 2016

1 All costs presented in present day values

2 Costs represent total anticipated values over the 10 year study period

3 Budget for additional project costs of between 25% - 35% to allow for professional fees and general contractor overhead/profit and management costs

DISTRIBUTION OF IMMEDIATE (YEAR 1) NEEDS BY BUILDING SYSTEM

Distribution of Immediate Needs by Building System

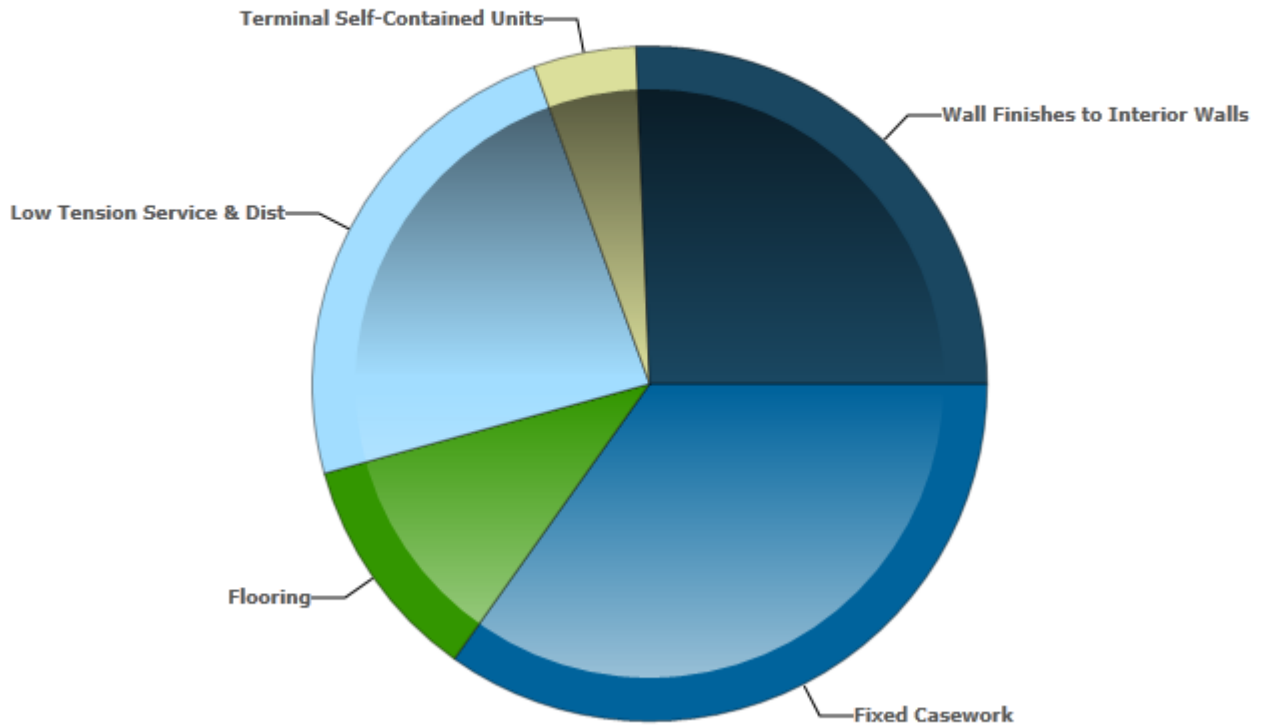

Building System	Estimated Cost	Percentage of Total Cost
Fixed Casework	\$9,570	34.8%
Flooring	\$2,993	10.9%
Low Tension Service & Dist	\$6,519	23.7%
Terminal Self-Contained Units	\$1,350	4.9%
Wall Finishes to Interior Walls	\$7,047	25.6%
Total	\$27,479	100%

DISTRIBUTION OF FUTURE (YEAR 2-YEAR 10) NEEDS BY BUILDING SYSTEM

Distribution of Capital Needs by Building System

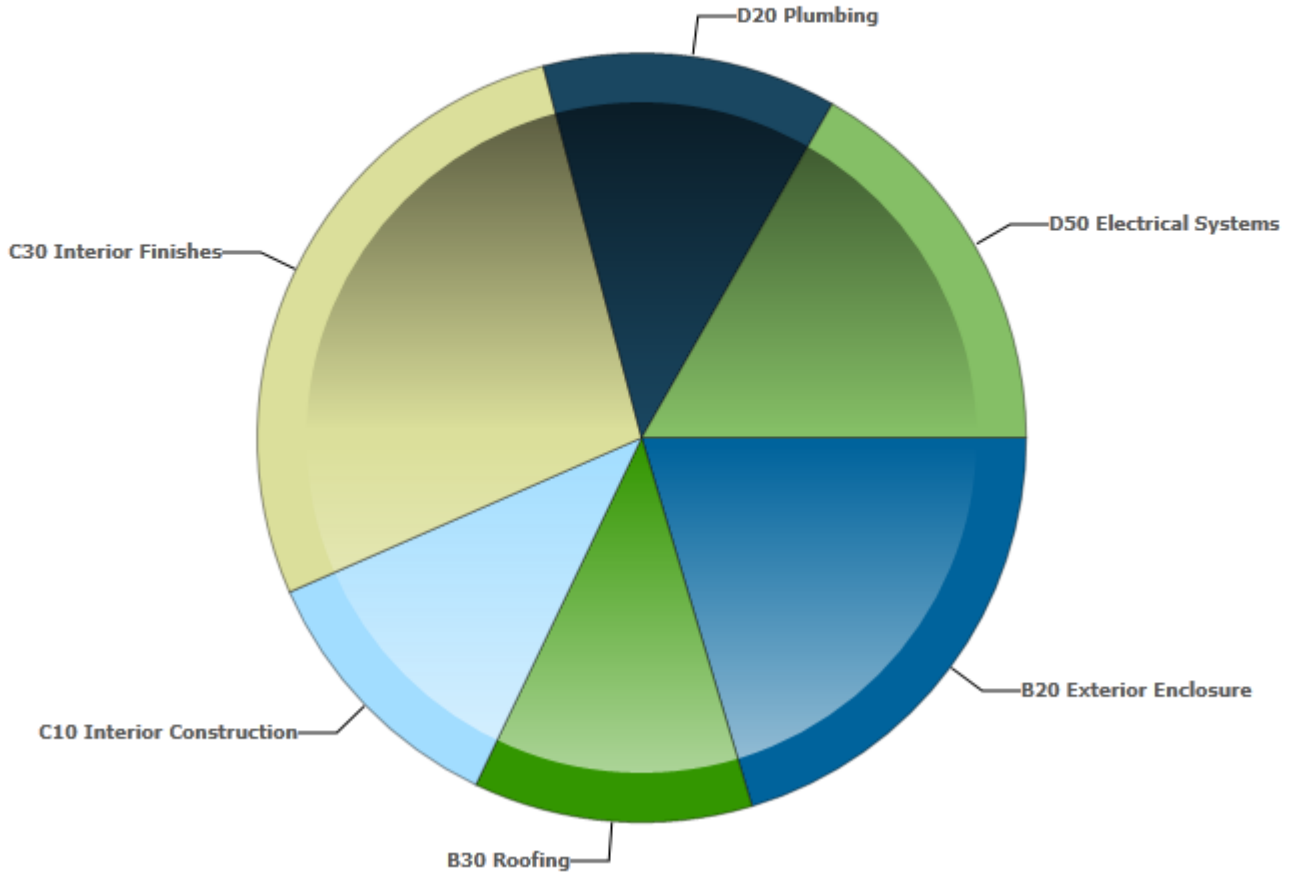

Building System	Estimated Cost	Percentage of Total Cost
B20 Exterior Enclosure	\$16,172	20.4%
B30 Roofing	\$9,316	11.7%
C10 Interior Construction	\$8,997	11.3%
C30 Interior Finishes	\$21,798	27.5%
D20 Plumbing	\$9,828	12.4%
D50 Electrical Systems	\$13,296	16.7%
Total	\$79,408	100%

FACILITY CONDITION NEEDS INDEX

In this report we have calculated the Facility Condition Needs Index (FCNI) for the facility; illustrating the likely condition of the systems, equipment and building needs should the required funding not be expended over the cost study period. The FCNI is used in Facilities Management to provide a benchmark to compare the relative condition and needs of a group of facilities. The FCNI is primarily used to support asset management initiatives of federal, state, and local government facilities organizations.

The FCNI is the ratio of accumulated Deferred Maintenance (DM) (total sum of required and recommended works) and Needs (ADA) to the Current Replacement Value (CRV) for a constructed asset. Calculated by dividing DM and Needs by CRV (in this instance we have applied an Adjusted Replacement Value (ARV) to the CRV to reflect to value of the partial building assessment). The range is from zero for a newly constructed asset, to one for a constructed asset with a DM value equal to its CRV. Acceptable ranges vary by Asset Type, but as a general guideline, the FCNI scoring system is as follows:

$$FCNI = \frac{\text{Maintenance, Repair, Needs and Replacement Deficiencies of the Facility(s)}}{\text{Current Replacement Value of the Facility(s) (CRV)}}$$

If the FCNI rating is 60% or greater then replacement of the asset/building should be considered instead of renewal.

Condition	Definition	Percentage Value
GOOD	In a new or well-maintained condition with no visual evidence of wear, soiling or other deficiencies.	0% to 5%
FAIR	Subject to wear and soiling but is still in a serviceable and functioning condition.	5% to 10%
POOR	Subjected to hard or long-term wear. Nearing the end of its useful or serviceable life.	Greater than 10%
V-POOR	Subjected to hard or long-term wear. Has reached the end of its useful or serviceable life. Renewal now necessary.	Greater than 60%

The chart below indicates the current FCNI ratio of the Caretaker House building.

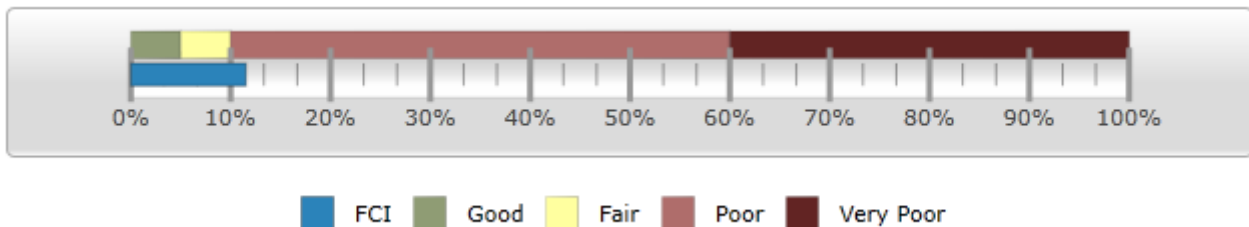

Caretaker House, FCNI: 11.54%

The chart below indicates the effects of the FCNI ratio per year, assuming the required funds and expenditures **ARE** made to address the identified actions each year.

Year by Year Effects of FCI Over the Study Period

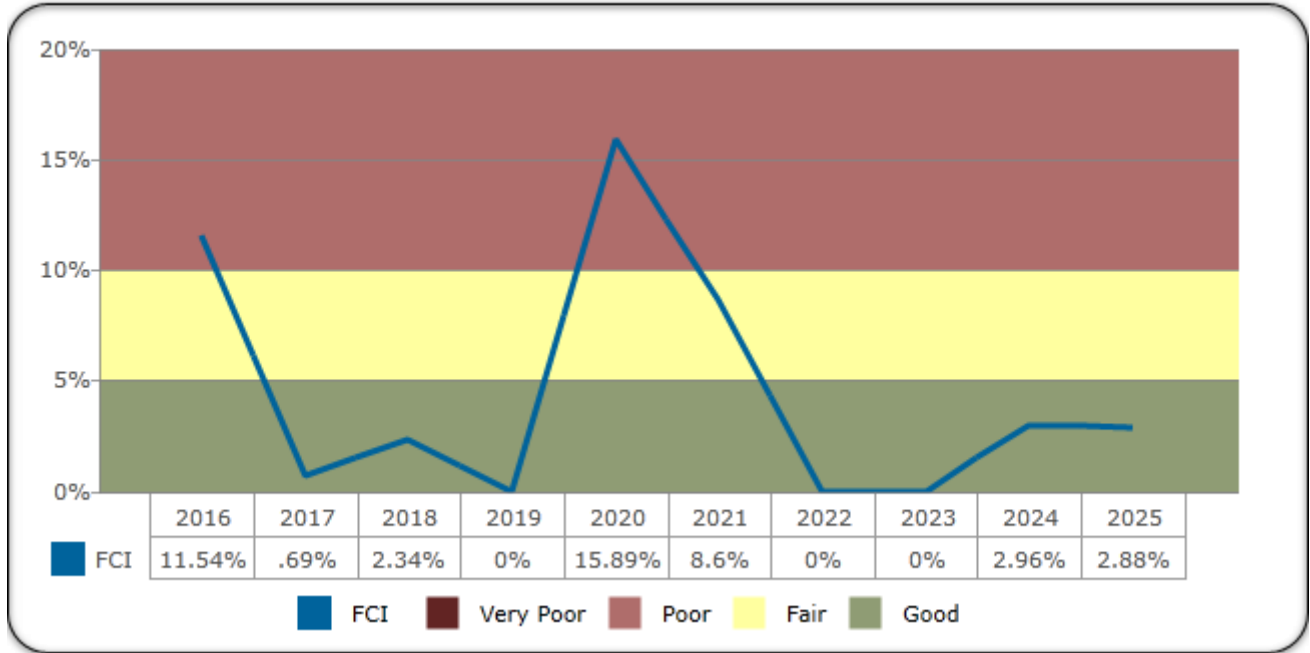

The Chart below indicates the cumulative effects of the FCNI ratio over the study period assuming the required funds and expenditures are **NOT** provided to address the identified works and deferred maintenance each year.

Cumulative Effects of FCI over the Study Period

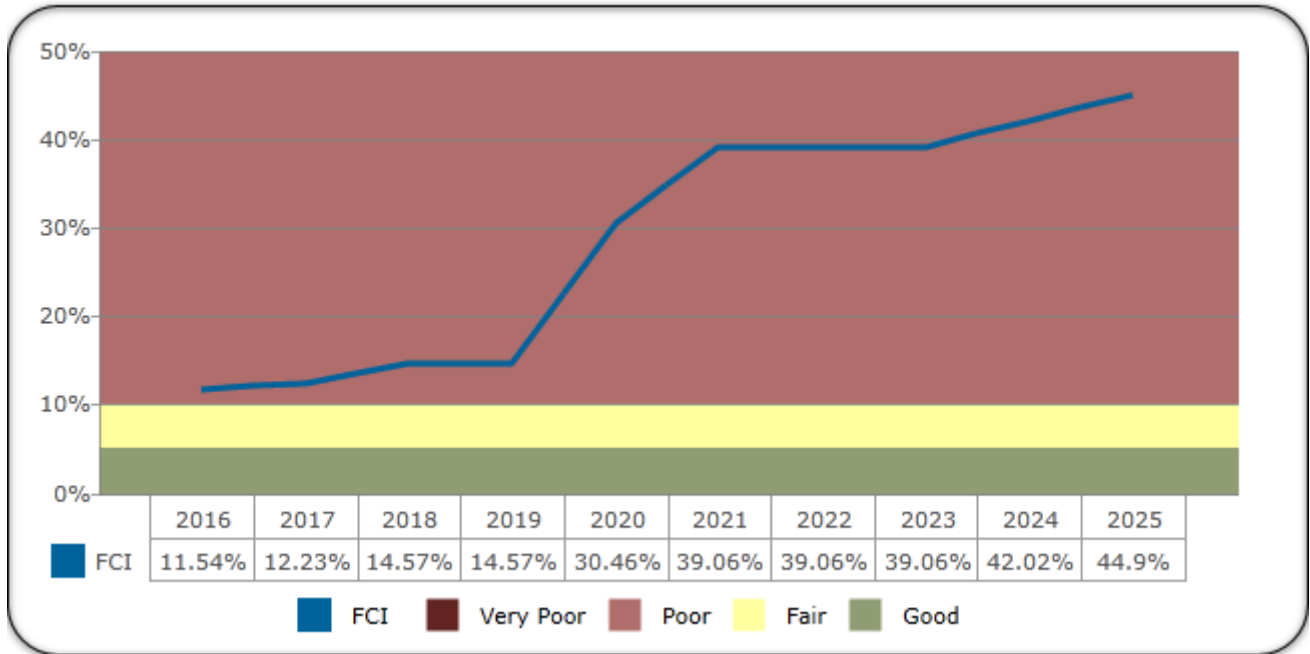

NEEDS SORTED BY PRIORITIZATION OF WORK

Faithful+Gould has prioritized the identified work in order to assist with analyzing the deficiencies found during the assessment. The following Priorities are shown below:

Priority 1 Currently Critical	<ul style="list-style-type: none"> •Systems requiring immediate action that have failed, compromises staff or public safety or requires to be upgraded to comply with current codes and accessibility
Priority 2 Potentially Critical:	<ul style="list-style-type: none"> •A system or component is nearing end of useful life, if not addressed will cause additional deterioration and added repair costs
Priority 3 Necessary / Not Critical:	<ul style="list-style-type: none"> •Lifecycle replacements necessary but not critical or mid-term future replacements to maintain the integrity of the facility or component

The chart below illustrates the breakdown of expenditure according the priority coding providing an opportunity to strategically plan and effectively direct funding to the highest priority.

Planning Horizon Needs by System and Priority

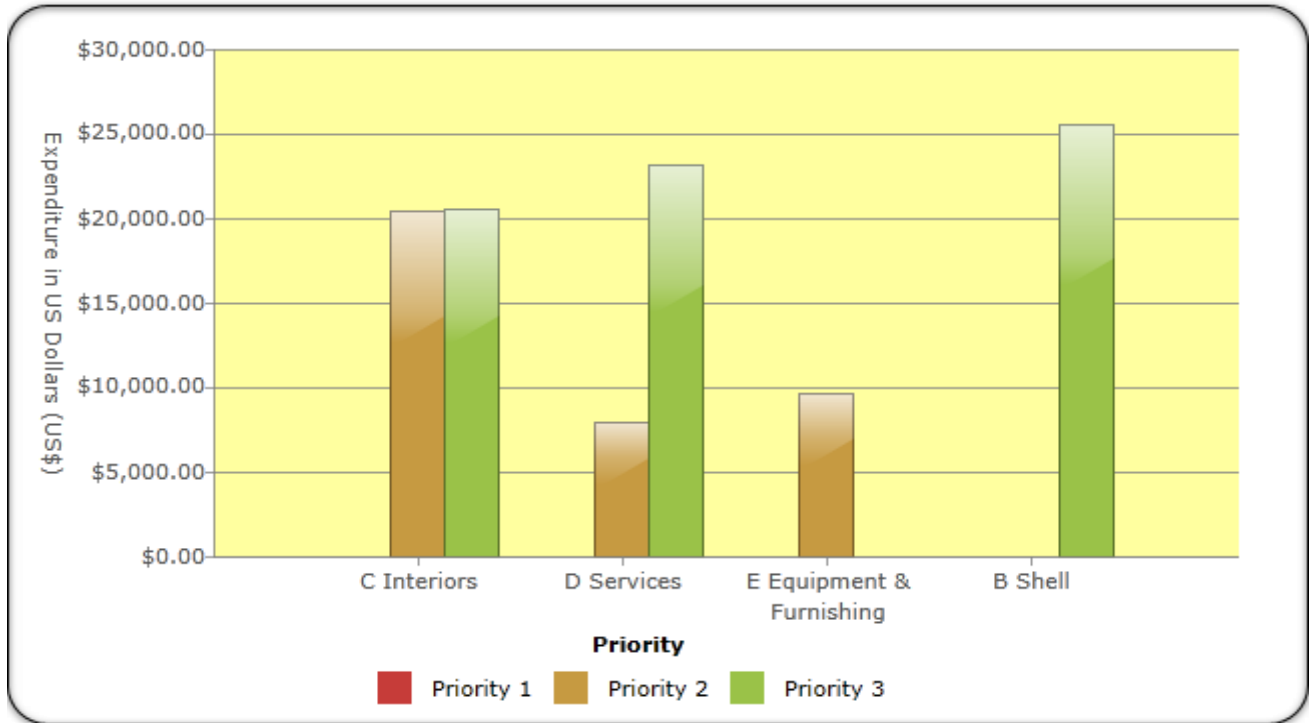

Building System	Priority 1	Priority 2	Priority 3	Total
B Shell	\$0	\$0	\$25,488	\$25,488
C Interiors	\$0	\$20,363	\$20,473	\$40,836
D Services	\$0	\$7,869	\$23,125	\$30,993
E Equipment & Furnishing	\$0	\$9,570	\$0	\$9,570
Totals	\$0	\$37,801	\$69,085	\$106,887

NEEDS SORTED BY PLAN TYPE

Faithful+Gould has prioritized the identified work according to the Plan Type or deficiency categories in order to assist with analyzing the deficiencies found during the assessment. The following Plan Types are shown below:

Plan Type 1 Deferred Maintenance	<ul style="list-style-type: none"> • Maintenance that was not performed when it was scheduled or past its useful life resulting in immediate repair or replacement
Plan Type 2 Routine Maintenance	<ul style="list-style-type: none"> • Maintenance that is planned and performed on a routine basis to maintain and preserve the condition
Plan Type 3 Capital Renewal	<ul style="list-style-type: none"> • Planned replacement of building systems that have or will reach the end of their useful life
Plan Type 4 Energy & Sustainability	<ul style="list-style-type: none"> • When the repair or replacement of equipment or systems are recommended to improve energy and sustainability performance
Plan Type 5 ADA	<ul style="list-style-type: none"> • When the repair or replacement of equipment or systems are recommended to comply with ADA

The chart below illustrates the breakdown of expenditure according to the Plan Type or deficiency categories providing an opportunity to strategically plan and effectively direct funding.

Planning Horizon Needs by Category

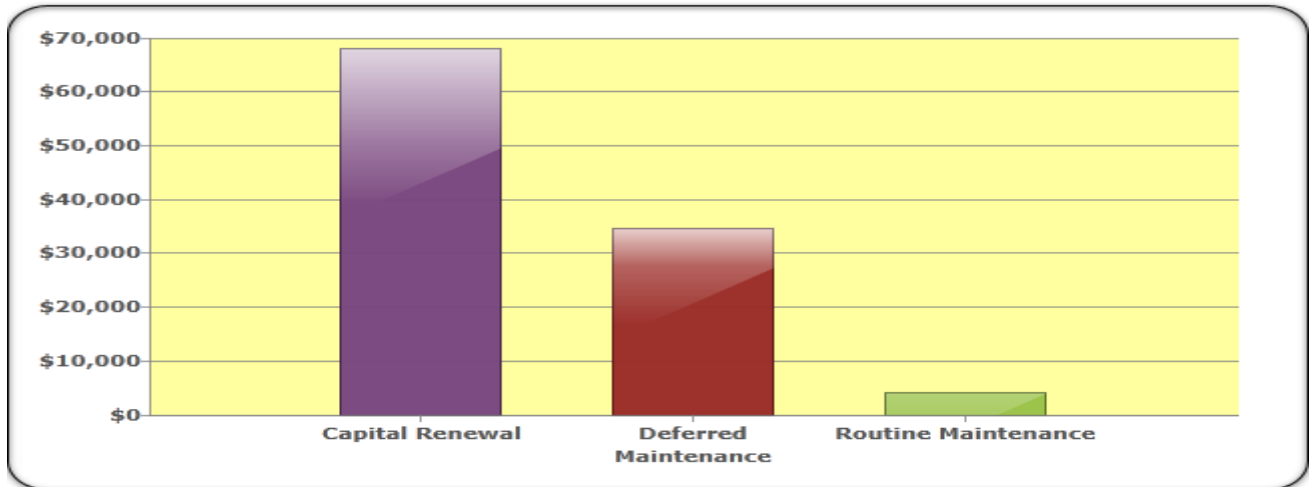

Building System	Total Cost
Deferred Maintenance	\$34,525
Capital Renewal	\$68,128
Routine Maintenance	\$4,233
Total	\$106,887

^ SUBSTRUCTURE SYSTEMS

A10 FOUNDATIONS

A1011 Wall Foundations

DESCRIPTION

The exterior wall construction is supported by reinforced concrete spread footings around the perimeter of the foundation wall. The compressive strength of the concrete is unknown.

CONDITION

The concrete footings are partially visible due to their location at the exterior wall construction. There is no observed deterioration to the foundation wall constructions that they are supporting, therefore we assume both the footings and concrete foundation wall to be in fair to good condition and free from defects. We do not anticipate a requirement for replacement during the study period.

B S H E L L S Y S T E M S

B10 SUPERSTRUCTURE

B1022 Pitched Roof Construction

DESCRIPTION

The buildings pitched roof construction consisted of traditional wood roof rafters which are covered with a wood board deck and asphalt shingle covering. There are open eaves which overhang the building, there are perimeter rainwater gutters and downspouts.

CONDITION

The roof construction and deck are partially visible due to the open construction at the eaves and there are no signs of roof leaks or roof deflection therefore, no action for repair or replacement is required within the study period.

B1023 Canopies

DESCRIPTION

The building's roof construction at the canopy consisted of wood decking on wood beams and wood rafter supports.

CONDITION

The canopy appeared in good condition. No signs of weathering were noted; therefore, no actions are anticipated during the study period outside of routine maintenance.

B1033 Wood Frame Structure

DESCRIPTION

The building's exterior wall construction consisted of wood framing with a board finish internally and redwood sheet and board finish externally.

CONDITION

The wall construction was observed to be in fair condition and well maintained; there are no instances of deterioration, cracking or damage observed. Therefore no actions will be generated during the study period for works associated with the structural wood frame structure.

B20 EXTERIOR ENCLOSURE

B2011 Exterior Wall Construction

DESCRIPTION

The exterior walls are constructed of stained vertical wood board and battens which are supported by wood studs.

CONDITION

The exterior wall construction was observed to be in fair condition. The wood siding has been regularly painted. We recommend repainting of the surface of the wood panels during the term in the study period to maintain the appearance of the building and also the wood itself.

B2021 Windows

DESCRIPTION

The building contained both wood and steel frame windows. The steel windows consisted of fixed and sliding units and single pane uninsulated glass. The wood windows appear to be original and are predominately sliding sash, single pane uninsulated glass.

CONDITION

The steel windows were observed to be in fair condition and based on an EUL of thirty years for this type of window we do not anticipate replacement during the study period. The wood windows at the building, however, were observed to be in poor condition. We were not able to confirm their operation. We have assumed the windows to be original based on the current condition, which would put the windows well past their useful life. We recommend replacing the windows early in study period in order to maintain the appearance and security of the building as well as prevent water penetration.

B2039 Other Doors & Entrances

DESCRIPTION

The building contained three single exterior wood doors with a painted stain finishes.

CONDITION

The doors appeared to be in a poor to fair condition with no major signs of damage or deterioration, however, based on a EUL of thirty years we anticipate replacement during the study period. The new door surface finish and door frames will require repainting later in the study period. The cost of this work has been included within the amount to undertake the repainting of the exterior walls.

PROJECTED EXPENDITURES

Identified recommended works that are required during the 10-year study period are scheduled below. We recommend budgeting for additional project costs of between 25%-35% to allow for professional fees and general contractor overhead/profit and management costs.

ID	Type	Recommendation	Priority	Year	Expenditures
153635	B2010	Repaint Exterior Wall Surfaces	Priority 3	2018	\$957
153636	B2020	Replace Wood Window Units - Casement, Double Hung, Vent or Sliding	Priority 3	2020	\$9,431
153637	B2030	Replace Exterior Single Wood Door	Priority 3	2020	\$5,784

TOTALS BY YEAR

Year	Total Expenditures
2018	\$957
2020	\$15,215

B30 ROOFING

B3011 Roof Finishes

DESCRIPTION

The main roof construction and canopy at the building is comprised of wood decking covered with asphalt shingles. The roofs drain to exterior perimeter rainwater gutters and downspouts. There are no gutters or downspouts at the canopy.

CONDITION

The asphalt shingle covering appeared to be in fair condition, with no roof leaks reported. We are unaware of when the roof was installed, we assume it to be more than twenty years of age. Due to the observed condition we have extended the RUL, however, we believe that the covering will need to be replaced in the study period in order to maintain the condition of the building. We anticipate the gutters and downspouts will not need replacing during the study period.

PROJECTED EXPENDITURES

Identified recommended works that are required during the 10-year study period are scheduled below. We recommend budgeting for additional project costs of between 25%-35% to allow for professional fees and general contractor overhead/profit and management costs.

ID	Type	Recommendation	Priority	Year	Expenditures
153638	B3010	Replace Asphalt Shingle Roof	Priority 3	2020	\$9,316

TOTALS BY YEAR

Year	Total Expenditures
2020	\$9,316

C INTERIORS SYSTEMS

C10 INTERIOR CONSTRUCTION

C1011 Fixed Partitions

DESCRIPTION

The building contains wood framed partitions comprising gypsum wall board (GWB) with a painted finish.

CONDITION

The GWB stud walls were noted to be in fair condition, therefore replacement will not be necessary during the study period.

C1021 Interior Doors

DESCRIPTION

The building contained five single interior wood doors, all with a painted finish. The doors all contained a combination of lever handles, handle sets or door knobs with integrated or separate cylindrical lock set.

CONDITION

All the wood doors at the building were observed to be in fair condition. We have assumed the doors not to be original however based on a EUL of thirty years, the doors will need replacing during the study period. The new door surface finish and door frames will require painting later in the study period. The cost of this work has been included within the amount to undertake the repainting of the interior walls.

PROJECTED EXPENDITURES

Identified recommended works that are required during the 10-year study period are scheduled below. We recommend budgeting for additional project costs of between 25%-35% to allow for professional fees and general contractor overhead/profit and management costs.

ID	Type	Recommendation	Priority	Year	Expenditures
153639	C1020	Replace Interior Single Wood Door(s)	Priority 3	2021	\$8,997

TOTALS BY YEAR

Year	Total Expenditures
2021	\$8,997

C30 INTERIOR FINISHES

C3012 Wall Finishes to Interior Walls

DESCRIPTION

There is a combination of painted wall finishes throughout the building, these included painted GWB and wood paneling.

CONDITION

The interior painted surfaces appeared to be in fair condition, we have included for repainting early in the study period.

C3024 Flooring

DESCRIPTION

The majority of floor finishes are laminated wood with vinyl sheet flooring to the kitchen and restroom.

CONDITION

The floor finishes appeared in poor condition throughout the building. We are unaware of the age of the laminate wood floor, however we assume it to be more than fifteen years of age, therefore based on the typical EUL of twenty years for this type of covering and current observed condition, we anticipate replacement early in the study period. The vinyl sheet at the restroom is well past its useful life. We recommend replacement in the study period.

C3031 Ceiling Finishes

DESCRIPTION

The interior wood soffits consist of predominately painted surfaces with some varnish finishes.

CONDITION

The interior wood ceilings were observed to be in fair condition. We anticipate the repainting of the interior surfaces early in the study period to maintain appearances, at the same time as the interior wall finishes.

PROJECTED EXPENDITURES

Identified recommended works that are required during the 10-year study period are scheduled below. We recommend budgeting for additional project costs of between 25%-35% to allow for professional fees and general contractor overhead/profit and management costs.

ID	Type	Recommendation	Priority	Year	Expenditures
153640	C3010	Replace Painted Finish - Standard	Priority 2	2016	\$7,047
153641	C3010	Replace Painted Finish - Standard	Priority 2	2024	\$7,047
153642	C3020	Replace Vinyl Sheet	Priority 2	2016	\$2,993
153643	C3020	Replace Laminate Wood Floors	Priority 3	2021	\$11,476
153644	C3030	Repaint Wood Ceiling	Priority 2	2017	\$1,638
153645	C3030	Repaint Wood Ceiling	Priority 2	2025	\$1,638

TOTALS BY YEAR

Year	Total Expenditures
2016	\$10,040
2017	\$1,638
2021	\$11,476
2024	\$7,047
2025	\$1,638

D SERVICES SYSTEMS

D20 PLUMBING

D2011 Water Closets

DESCRIPTION

There is one floor mounted vitreous china water closet and one wall mounted vitreous china lavatory.

CONDITION

The water closets and lavatories were observed to be in fair condition. Based on a EUL of thirty five years we assume these fixtures will need replacing later in the study period.

D2014 Sinks

DESCRIPTION

The building contained a single bowl kitchen sink in hall kitchen. The stainless steel sink had metal non-metering dual handle (lever) faucet.

CONDITION

The counter top stainless sink was observed to be in fair condition. The sink drained properly and appeared not to have any damage in the stainless steel finish; however, it is assumed to be installed in 1990 and based on a typical EUL of twenty years we recommend that it is considered for replacement during the study period.

We anticipate that the faucet may fail during the study period and therefore to maintain function they may need to be replaced. This work has not been included in this study as we anticipate it will be carried out on an as-needed basis as part of routine maintenance.

D2021 Cold Water Service

DESCRIPTION

The domestic cold water system is supplied directly from the local Public Utilities.

CONDITION

The domestic water system at the building appeared to be in poor to fair condition. No known corrosion was observed that could be attributed to age and deferred maintenance. No actions required during the study period.

D2022 Hot Water Service

DESCRIPTION

The domestic hot water is provided by one natural gas water heater. The water heater was manufactured by Rheem with an assumed capacity of 40 gallons.

CONDITION

The domestic water heater appeared in fair condition and functioned without issue. The EUL for this equipment is fifteen years which puts the RUL at the beginning of the study period; therefore, we anticipate replacement during the study period.

D2031 Waste Piping

DESCRIPTION

Waste piping is assumed to be a combination of both PVC and cast iron piping throughout the building.

CONDITION

The waste piping appears in fair condition. Maintenance personnel reported that some waste has been replaced at the kitchen. The typical EUL for this type of waste piping is fifty years; therefore it is not included in the study period.

PROJECTED EXPENDITURES

Identified recommended works that are required during the 10-year study period are scheduled below. We recommend budgeting for additional project costs of between 25%-35% to allow for professional fees and general contractor overhead/profit and management costs.

ID	Type	Recommendation	Priority	Year	Expenditures
153646	D2010	Replace Countertop Single Bowl Kitchen Sink	Priority 3	2018	\$1,453
153647	D2010	Replace Wall Hung Lavatories	Priority 3	2025	\$2,643
153648	D2010	Replace Floor Mounted Water Closets	Priority 3	2025	\$2,583
153649	D2020	Replace Domestic Hot Water Heater - Gas	Priority 3	2018	\$3,149

TOTALS BY YEAR

Year	Total Expenditures
2018	\$4,602
2025	\$5,226

D30 HVAC

D3051 Terminal Self-Contained Units

DESCRIPTION

The building contained a double sided, wall mounted and recessed electric unit heaters.

CONDITION

The unit appeared to be in fair to poor condition and we were unable to establish any details of the unit; however, we have assumed it was installed in 1990 and based on an EUL of fifteen years the unit will need replacing early in the study period.

PROJECTED EXPENDITURES

Identified recommended works that are required during the 10-year study period are scheduled below. We recommend budgeting for additional project costs of between 25%-35% to allow for professional fees and general contractor overhead/profit and management costs.

ID	Type	Recommendation	Priority	Year	Expenditures
153650	D3050	Replace Unit Heater - Electric Small	Priority 2	2016	\$1,350

TOTALS BY YEAR

Year	Total Expenditures
2016	\$1,350

D50 ELECTRICAL SYSTEMS

D5012 Low Tension Service & Dist

DESCRIPTION

The building contains a Main Distribution Panel (MDP). It is rated at rated at 120/240 volts at 200amps.

CONDITION

The panels appeared to be in fair condition due to their age. There were no signs of deterioration at the panels. The typical EUL for electrical switchboard such as this is thirty years; therefore replacement will be necessary during the study period. We do recommend further evaluation of the branch panels via an infrared electrical inspection which will highlight if high temperatures, excessive electrical resistance, failing components, ground faults and short circuiting issues exist.

The electrical equipment should continue to receive preventive maintenance consisting of cleaning the interiors of all enclosures, and infrared scans of connections, fuses, and breakers in switches, panel boards, and motor starters beginning at the start of the study period and repeated no more than every three year thereafter. Any items identified as abnormal during the infrared scans should be corrected at that time.

D5021 Branch Wiring Devices

DESCRIPTION

The branch wiring devices including switches, receptacles and other devices were observed to be commercial grade in standard non-decor format. Branch wiring was observed to be distributed in Electrical Metallic Tubing (EMT) conduit except in locations that may vibrate where flexible metal clad cable is typically used.

CONDITION

The branch wiring was observed to be in poor - fair condition due to the age. We recommend replacing the wiring during the study period in order to maintain the buildings operation.

D5022 Lighting Equipment

DESCRIPTION

The interior lighting is comprised of surface mounted fluorescent light fixtures. Lighting is controlled via local switching, time clock and remote sensors.

CONDITION

The interior lighting was observed to be in fair condition. We anticipate the lighting will need to be replaced early in the study period based on EUL of twenty years.

PROJECTED EXPENDITURES

Identified recommended works that are required during the 10-year study period are scheduled below. We recommend budgeting for additional project costs of between 25%-35% to allow for professional fees and general contractor overhead/profit and management costs.

ID	Type	Recommendation	Priority	Year	Expenditures
153651	D5010	Replace Panelboard - 120/240volts, 60 to 2000amp	Priority 2	2016	\$6,519
153652	D5020	Replace Fluorescent Light Fixtures	Priority 3	2020	\$2,809
153653	D5020	Replace Wiring Systems (Inc. Receptacles & Switches)	Priority 3	2020	\$10,487

TOTALS BY YEAR

Year	Total Expenditures
2016	\$6,519
2020	\$13,296

E EQUIPMENT & FURNISHING SYSTEMS

E20 FURNISHINGS

E2012 Fixed Casework

DESCRIPTION

The building's casework is comprised of laminated countertops, floor and wall mounted wood cabinets.

CONDITION

The casework is observed to be in poor to fair condition and well surpassed the EUL; therefore replacement is recommended early in the study period.

PROJECTED EXPENDITURES

Identified recommended works that are required during the 10-year study period are scheduled below. We recommend budgeting for additional project costs of between 25%-35% to allow for professional fees and general contractor overhead/profit and management costs.

ID	Type	Recommendation	Priority	Year	Expenditures
153654	E2010	Replace Wall Mounted Cabinets	Priority 2	2016	\$1,771
153655	E2010	Replace Floor mounted Base Cabinets	Priority 2	2016	\$6,642
153656	E2010	Replace Counter Top-Laminated	Priority 2	2016	\$1,157

TOTALS BY YEAR

Year	Total Expenditures
2016	\$9,570



APPENDICES

- APPENDIX A: Capital Expenditures
- APPENDIX B: Photographic Record
- APPENDIX C: Document Review and
Warranty Information
- APPENDIX D: Equipment Tables
- APPENDIX E: Glossary of Terms
- APPENDIX F: ADA Study



APPENDIX A:
CAPITAL EXPENDITURES

Deficiency Report

Caretaker House

GSF: 1,082

Year Built: 1940

Renew Year :

Replacement Cost: \$238,040

Fiscal Year	\$	ID	CSI	Type Name	Description	Materials			Estimate	\$
						Qty	Units	Cost Assessed Cost		
2016	\$27,479	153640	C3010	Deferred Maintenance	Replace Painted Finish - Standard	2616	SF	\$2.69	\$7,047	\$7,047
		153642	C3020	Deferred Maintenance	Replace Vinyl Sheet	338	SF	\$8.86	\$2,993	\$2,993
		153650	D3050	Deferred Maintenance	Replace Unit Heater - Electric Small	1	EACH	\$1,349.62	\$1,350	\$1,350
		153651	D5010	Deferred Maintenance	Replace Panelboard - 120/240volts, 60 to 2000amp	200	AMP	\$32.60	\$6,519	\$6,519
		153654	E2010	Deferred Maintenance	Replace Wall Mounted Cabinets	4	LF	\$442.80	\$1,771	\$1,771
		153655	E2010	Deferred Maintenance	Replace Floor mounted Base Cabinets	12	LF	\$553.50	\$6,642	\$6,642
		153656	E2010	Deferred Maintenance	Replace Counter Top-Laminated	12	LF	\$96.41	\$1,157	\$1,157
2017	\$1,638	153644	C3030	Routine Maintenance	Repaint Wood Ceiling	1092	SF	\$1.50	\$1,638	\$1,638
2018	\$5,559	153635	B2010	Routine Maintenance	Repaint Exterior Wall Surfaces	638	SF	\$1.50	\$957	\$957
		153646	D2010	Capital Renewal	Replace Countertop Single Bowl Kitchen Sink	1	EACH	\$1,452.94	\$1,453	\$1,453
		153649	D2020	Capital Renewal	Replace Domestic Hot Water Heater - Gas	40	GALS	\$78.73	\$3,149	\$3,149

Deficiency Report

Fiscal Year	\$	ID	CSI	Type Name	Description	Materials			Estimate	\$
						Qty	Units	Cost Assessed Cost		
2020	\$37,827	153636	B2020	Capital Renewal	Replace Wood Window Units - Casement, Double Hung, Vent or Sliding	92	SF	\$102.51	\$9,431	\$9,431
		153637	B2030	Capital Renewal	Replace Exterior Single Wood Door	3	EACH	\$1,928.03	\$5,784	\$5,784
		153638	B3010	Capital Renewal	Replace Asphalt Shingle Roof	1082	SF	\$8.61	\$9,316	\$9,316
		153652	D5020	Capital Renewal	Replace Fluorescent Light Fixtures	312	SF	\$9.00	\$2,809	\$2,809
		153653	D5020	Capital Renewal	Replace Wiring Systems (Inc. Receptacles & Switches)	1082	SF	\$9.69	\$10,487	\$10,487
2021	\$20,473	153639	C1020	Capital Renewal	Replace Interior Single Wood Door(s)	5	EACH	\$1,799.49	\$8,997	\$8,997
		153643	C3020	Capital Renewal	Replace Laminate Wood Floors	744	SF	\$15.42	\$11,476	\$11,476
2024	\$7,047	153641	C3010	Deferred Maintenance	Replace Painted Finish - Standard	2616	SF	\$2.69	\$7,047	\$7,047
2025	\$6,864	153645	C3030	Routine Maintenance	Repaint Wood Ceiling	1092	SF	\$1.50	\$1,638	\$1,638
		153647	D2010	Capital Renewal	Replace Wall Hung Lavatories	1	EACH	\$2,643.00	\$2,643	\$2,643
		153648	D2010	Capital Renewal	Replace Floor Mounted Water Closets	1	EACH	\$2,583.00	\$2,583	\$2,583
Total								Total:	\$106,887	

The background features abstract geometric shapes. A large blue triangle is in the top-left corner. A green shape, resembling a stylized 'T' or a cross-section, is positioned in the center. A large green trapezoidal shape occupies the bottom-right area. Thin white lines intersect these shapes, creating a grid-like structure.

APPENDIX B:
PHOTOGRAPHIC RECORD



A1011 Wall Foundations:- View of Reinforced Concrete Strip Footing



B1023 Canopies:- View of Canopies - Wood Joists Supporting Exterior Grade Plywood

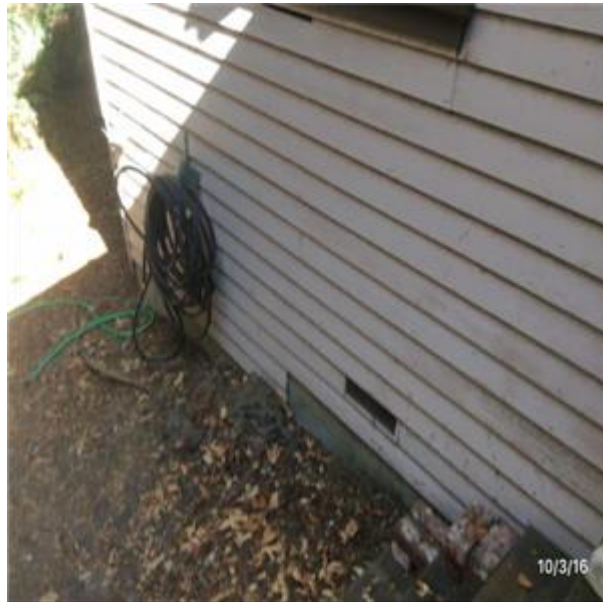

B2011 Exterior Wall Construction:- View of Wood Clapperboard Siding



B2021 Windows:- View of Steel Window Units - Casement, Double Hung, Vent or Sliding



B2021 Windows:- View of Wood Window Units - Casement, Double Hung, Vent or Sliding



B2039 Other Doors & Entrances:- View of Exterior Single Wood Door



B3011 Roof Finishes:- View of Asphalt Shingle Roof



B3016 Gutters and Downspouts:- View of Galvanized Steel Perimeter Gutters & Downspout



C3024 Flooring:- View of Laminate Wood Floors



C3024 Flooring:- View of Vinyl Sheet



C3031 Ceiling Finishes:- View of Wood Ceiling Painted



D2014 Sinks:- View of Countertop Single Bowl Kitchen Sink



D2022 Hot Water Service:- View of Domestic Hot Water Heater - Gas



D5012 Low Tension Service & Dist:- View of Panelboard - 120/240volts, 60 to 2000amp



APPENDIX C:
DOCUMENT REVIEW AND
WARRANTY INFORMATION

The following documents were reviewed as part of the facility condition assessment of the Caretaker House facility:

+ No documents were reviewed as part of the assessment.



APPENDIX D:
EQUIPMENT TABLES

Table D20 Summary of Domestic Water Heating Equipment

Location	Equipment Type	Manufacturer	Model No.	Serial No.	Tag	Capacity/ Rating	Fuel Type	Year
Interior	Domestic Water Heater	Raheem	21V40-38N	RHLN 0503Z00168	Unknown	Unknown	Unknown	2000

Table D30 Summary of HVAC Equipment

Location	Equipment Type	Manufacturer	Model No.	Serial No.	Tag	Capacity/ Rating	Fuel Type	Year
Interior	Unit Heater	Unknown	Unknown	Unknown	n/a	Unknown	Unknown	1990
Interior	Unit Heater	Unknown	Unknown	Unknown	n/a	Unknown	Unknown	1990



APPENDIX E:
GLOSSARY OF TERMS

Acronyms & Glossary of Terms

CMU	Concrete Masonry Unit
BUR	Built-Up Roof
EIFS	Exterior Insulation and Finish System
EPDM	Ethylene Propylene Diene Monomer
SC	Solid Core Doors
HM	Hollow Metal Doors
MH	Man Holes
ABC	Aggregate Base Course
EMT	Electrical Metallic Conduit
EUL	Estimated Useful Life
RUL	Recommended Useful Life
EOL	End of Life
FCNI	Facility Condition Needs Index
CRV	Current Replacement Value
DM	Deferred Maintenance
SF	Square Foot
SY	Square Yards
PSF	Pounds-Per-Square-Foot
PSI	Pounds-Per-Square-Inch
GPF	Gallons Per Flush
NFPA	National Fire Protection Association
FACP	Fire Alarm Control Panel
NAC	Notification Appliance Circuit
FCC	Fire Command Center
HVAC	Heating Ventilating and Air conditioning
VAV	Variable Air Volume
AHU	Main Air Handling Units
FCU	Fan Coil Unit
EF	Exhaust Fan
VFD	Variable Frequency Drives
HP	Horse Power
FSS	Fuel Supply System
MDP	Main Distribution Panel
SES	Service Entrance Switchboard's
NEMA	National Electrical Manufactures Association
HID	Intensity Discharge
EMT	Electrical Metallic Tubing
KVA	kilovolt-ampere
RO	Reverse Osmosis
BTU/HR	British Thermal Units per Hour
kW	Kilowatt
FPM	Feet per Minute (Elevator Speed)
AMP	Amperage

Acronyms & Glossary of Terms

BTU – British Thermal Unit; the energy required to raise the temperature of one pound of water by one degree.

Building Envelope - The enclosure of the building that protects the building's interior from the outside elements, namely the exterior walls, roof and soffit areas.

Building Systems – Interacting or independent components or assemblies, which from single integrated units, that comprise a building and its site work, such as, pavement and flatwork, structural frame, roofing, exterior walls, plumbing, HVAC, electrical, etc.

Caulking – Soft, putty-like material used to fill joints, seams, and cracks.

Codes – See building codes.

Component – A fully functional portion of a building system, piece of equipment, or building element.

Deferred Maintenance – Physical deficiencies that cannot be remedied with routine maintenance, normal operating maintenance, etc., excluding de minimis conditions that generally do not present a material physical deficiency to the subject property.

Expected Useful Life (EUL) – The average amount of time in years that an item, component or system is estimated to function when installed new and assuming routine maintenance is practiced.

Facility – All or any portion of buildings, structures, site improvements, complexes, equipment, roads, walks, passageways, parking lots, or other real or personal property located on site.

Flashing – A thin, impervious sheet of material placed in construction to prevent water penetration or to direct the flow of water. Flashing is used especially at roof hips and valleys, roof penetrations, joints between a roof and a vertical wall, and in masonry walls to direct the flow of water and moisture.

Remaining Useful Life (RUL) – A subjective estimate based upon observations, or average estimates of similar items, components, or systems, or a combination thereof, of a number of remaining years that an item, component, or system is established to be able to function in accordance with its intended purpose before warranting replacement. Such period of time is affected by the initial quality of an item, component, or system, the quality of the initial installation, the quality and amount of preventative maintenance exercised, climatic conditions, extent of use, etc.

Thermal Resistance (R) – A unit used to measure a material's resistance to heat transfer. The formula for thermal resistance is: $R = \text{Thickness (in inches)}/K$

Structural Frame – The components or building systems that support the building's non-variable forces or weights (dead loads) and variable forces or weights (live loads).

Warranty – Legally enforceable assurance of quality or performance of a product or work, or of the duration of satisfactory performance. Warranty guarantee and guaranty are substantially identical in meaning; nevertheless, confusion frequently arises from supposed distinctions attributed to guarantee (or guaranty) being exclusively indicative of duration of satisfactory performance or of a legally enforceable assurance furnished by a manufacturer or other third party. The uniform commercial code provisions on sales (effective in all states except Louisiana) use warranty but recognize the continuation of the use of guarantee and guaranty.



APPENDIX F:
ADA STUDY

Appendix F PH2.2, April 2014

LocationName April 2014	Barrier Location	Feature Type	Feature Code Number	Action Type Text	Action Cost
Blach Gym					
Blach Gym	Floor 1	Door/Gate	8 - 1	Install or modify permanent room signs	\$250.00
Blach Gym	Floor 1	Door/Gate	8 - 1	Adjust door closer	\$500.00
Blach Gym	Floor 1	Door/Gate	8 - 1	Provide sign(s) indicating accessible entries and facilities	\$1,000.00
Blach Gym	Floor 1	Door/Gate	8 - 4	Install or modify permanent room signs	\$250.00
Blach Gym	Floor 1	Door/Gate	8 - 4	Adjust door closer	\$500.00
Blach Gym	Floor 1	Door/Gate	8 - 2	Install or modify permanent room signs	\$250.00
Blach Gym	Floor 1	Door/Gate	8 - 2	Adjust door closer	\$500.00
Blach Gym	Floor 1	Door/Gate	8 - 2	Provide sign(s) indicating accessible entries and facilities	\$1,000.00
Blach Gym	Floor 1	Door/Gate	8 - 3	Install or modify permanent room signs	\$250.00
Blach Gym	Floor 1	Door/Gate	8 - 3	Adjust door closer	\$500.00
Blach Gym	Exterior	Stairway	6 - 1	Install tread striping	\$100.00
City Hall					
City Hall	Exterior	Walk	4 - 1	Widen walk	\$5,100.00
City Hall	Exterior	Ramp	5 - 1	Provide level landing	\$5,000.00
City Hall	Exterior	Ramp	5 - 1	Install or modify handrails	\$5,000.00
City Hall	Exterior	Ramp	5 - 2	Regrade or replace ramp	\$25,000.00
City Hall	Exterior	Ramp	5 - 2	Install warning curb	\$1,500.00
City Hall	Exterior	Ramp	5 - 2	Install or modify handrails	\$5,000.00
City Hall	Exterior	Ramp	5 - 3	Provide level landing	\$5,000.00
City Hall	Exterior	Ramp	5 - 3	Install warning curb	\$1,500.00
City Hall	Exterior	Ramp	5 - 3	Regrade or replace ramp	\$50,000.00
City Hall	Exterior	Stairway	6 - 1	Install tread striping	\$75.00
City Hall	Exterior	Stairway	6 - 1	Install or modify handrails	\$5,000.00
City Hall	Exterior	Stairway	6 - 4	Replace stairs	\$15,000.00
City Hall	Exterior	Stairway	6 - 4	Install tread striping	\$50.00
City Hall	Exterior	Stairway	6 - 4	Install or modify handrails	\$5,000.00
City Hall	Exterior	Outdoor Constructed Features	33 - 1	Increase or provide maneuvering or clear floor area	\$2,000.00
City Hall	Exterior	Outdoor Constructed Features	33 - 2	Increase or provide maneuvering or clear floor area	\$2,000.00
City Hall	Floor 1	Door/Gate	8 - 1	Adjust door closer	\$250.00
City Hall	Floor 1	Door/Gate	8 - 1	Provide sign(s) indicating accessible entries and facilities	\$1,000.00
City Hall	Floor 1	Door/Gate	8 - 2	Install or modify permanent room signs	\$250.00
City Hall	Floor 1	Door/Gate	8 - 2	Provide or modify door kickplate	\$1,000.00
City Hall	Floor 1	Door/Gate	8 - 2	Provide additional strike edge clearance	\$5,000.00
City Hall	Floor 1	Door/Gate	8 - 2	Adjust door closer	\$250.00
City Hall	Floor 1	Door/Gate	8 - 3	Install or modify permanent room signs	\$250.00
City Hall	Floor 1	Door/Gate	8 - 3	Provide additional strike edge clearance	\$5,000.00
City Hall	Floor 1	Door/Gate	8 - 3	Adjust door closer	\$250.00
City Hall	Floor 1	Door/Gate	8 - 4	Provide sign(s) indicating accessible entries and facilities	\$1,000.00
City Hall	Floor 1	Door/Gate	8 - 4	Adjust door closer	\$250.00
City Hall	Floor 1	Stairway	6 - 2	Install tread striping	\$50.00
City Hall	Floor 1	Stairway	6 - 2	Install or modify handrails	\$5,000.00
City Hall	Floor 1	Stairway	6 - 2	Replace stairs	\$20,000.00
City Hall	Floor 1	Stairway	6 - 3	Install tread striping	\$50.00
City Hall	Floor 1	Stairway	6 - 3	Install or modify handrails	\$0.00
City Hall	Floor 1	Stairway	6 - 3	Replace stairs	\$0.00
City Hall	Floor 1	Built-in Elements	16 - 1	Provide an accessible counter	\$7,500.00
City Hall	Floor 1	Multiple User Restroom	19 - 1	Install sign	\$500.00
City Hall	Floor 1	Multiple User Restroom	19 - 1	Replace or reposition dispensers or mirrors	\$300.00
City Hall	Floor 1	Multiple User Restroom	19 - 1	Modify lavatory/counter clearances	\$2,500.00
City Hall	Floor 1	Multiple User Restroom	19 - 1	Provide additional strike edge clearance	\$5,000.00
City Hall	Floor 1	Multiple User Restroom	19 - 1	Provide or replace stall door hardware	\$250.00
City Hall	Floor 1	Multiple User Restroom	19 - 1	Reposition clothing hooks	\$100.00
City Hall	Floor 1	Multiple User Restroom	19 - 1	Replace or modify grab bars	\$1,000.00
City Hall	Floor 1	Multiple User Restroom	19 - 1	Reposition toilet flush controls	\$1,000.00
City Hall	Floor 1	Multiple User Restroom	19 - 2	Install sign	\$500.00
City Hall	Floor 1	Multiple User Restroom	19 - 2	Replace or reposition dispensers or mirrors	\$300.00
City Hall	Floor 1	Multiple User Restroom	19 - 2	Modify lavatory/counter clearances	\$2,500.00
City Hall	Floor 1	Multiple User Restroom	19 - 2	Provide additional strike edge clearance	\$5,000.00
City Hall	Floor 1	Multiple User Restroom	19 - 2	Provide or replace stall door hardware	\$250.00
City Hall	Floor 1	Multiple User Restroom	19 - 2	Reposition clothing hooks	\$100.00
City Hall	Floor 1	Multiple User Restroom	19 - 2	Replace or modify grab bars	\$1,000.00
City Hall	Exterior	Ramp	5 - 4	Regrade or replace ramp	\$30,000.00
City Hall	Exterior	Ramp	5 - 4	Install or modify handrails	\$5,000.00
City Hall	Floor 1	Building Level / Lift	12 - 1	Install ramp or lift	\$35,000.00
Egan Gym					
Egan Gym	Exterior	Ramp	5 - 1	Install or modify handrails	\$5,000.00
Egan Gym	Exterior	Ramp	5 - 1	Regrade or replace ramp	\$15,000.00
Egan Gym	Floor 1	Door/Gate	8 - 1	Adjust door closer	\$250.00
Egan Gym	Floor 1	Door/Gate	8 - 1	Install or modify permanent room signs	\$250.00
Egan Gym	Floor 1	Door/Gate	8 - 1	Provide sign(s) indicating accessible entries and facilities	\$1,000.00
Egan Gym	Floor 1	Door/Gate	8 - 2	Adjust door closer	\$250.00
Egan Gym	Floor 1	Door/Gate	8 - 2	Install or modify permanent room signs	\$250.00
Egan Gym	Floor 1	Door/Gate	8 - 3	Adjust door closer	\$250.00

Appendix F PH2.2, April 2014

Egan Gym	Floor 1	Door/Gate	8 - 3	Install or modify permanent room signs	\$250.00
Egan Gym	Floor 1	Door/Gate	8 - 4	Adjust door closer	\$250.00
Egan Gym	Floor 1	Door/Gate	8 - 4	Install or modify permanent room signs	\$250.00
Egan Gym	Floor 1	Door/Gate	8 - 5	Adjust door closer	\$250.00
Egan Gym	Floor 1	Door/Gate	8 - 5	Install or modify permanent room signs	\$250.00
Garden House	Floor 1				
Garden House	Floor 1	Building Level / Lift	12 - 1	Install ramp or lift	\$35,000.00
Garden House	Floor 1	Stairway	6 - 1	Install or modify handrails	\$5,000.00
Garden House	Floor 1	Stairway	6 - 2	Install or modify handrails	\$5,000.00
Garden House	Floor 1	Single User Restroom	20 - 1	Install sign	\$500.00
Garden House	Floor 1	Single User Restroom	20 - 2	Provide an accessible path of travel	\$25,000.00
Garden House	Floor 1	Single User Restroom	20 - 2	Install sign	\$500.00
Garden House	Floor 1	Built-in Elements	16 - 1	Provide an accessible counter	\$5,000.00
Garden House	Floor 1	Multiple User Restroom	19 - 1	Install sign	\$500.00
Garden House	Floor 1	Multiple User Restroom	19 - 2	Install sign	\$500.00
Garden House	Floor 1	Stairway	6 - 3	Install or modify handrails	\$5,000.00
Garden House	Floor 1	Stairway	6 - 3	Replace stairs	\$25,000.00
Garden House	Floor 1	Kitchen	25 - 1	Modify lavatory/counter clearances	\$5,000.00
Garden House	Floor 1	Drinking Fountain	10 - 1	Adjust water stream	\$100.00
Garden House	Floor 1	Door/Gate	8 - 1	Provide or modify door kickplate	\$500.00
Garden House	Floor 1	Door/Gate	8 - 1	Adjust door closer	\$250.00
Garden House	Floor 1	Door/Gate	8 - 1	Enlarge door opening	\$5,000.00
Garden House	Floor 1	Door/Gate	8 - 1	Install or modify permanent room signs	\$250.00
Garden House	Floor 1	Door/Gate	8 - 1	Provide additional strike edge clearance	\$5,000.00
Garden House	Floor 1	Door/Gate	8 - 2	Adjust door closer	\$250.00
Garden House	Floor 1	Door/Gate	8 - 2	Replace or modify door threshold	\$1,500.00
Garden House	Floor 1	Door/Gate	8 - 3	Replace or adjust door hardware	\$500.00
Garden House	Floor 1	Door/Gate	8 - 4	Provide or modify door kickplate	\$500.00
Garden House	Floor 1	Door/Gate	8 - 4	Enlarge door opening	\$5,000.00
Garden House	Floor 1	Door/Gate	8 - 4	Install or modify permanent room signs	\$250.00
Garden House	Floor 1	Door/Gate	8 - 5	Adjust door closer	\$250.00
Garden House	Floor 1	Door/Gate	8 - 5	Provide or modify door kickplate	\$500.00
Garden House	Floor 1	Door/Gate	8 - 5	Enlarge door opening	\$5,000.00
Garden House	Floor 1	Door/Gate	8 - 5	Replace or modify door threshold	\$1,500.00
Garden House	Floor 1	Door/Gate	8 - 5	Install or modify permanent room signs	\$250.00
Garden House	Floor 1	Door/Gate	8 - 6	Adjust door closer	\$250.00
Garden House	Floor 1	Door/Gate	8 - 6	Provide or modify door kickplate	\$500.00
Garden House	Floor 1	Door/Gate	8 - 6	Replace or modify door threshold	\$1,500.00
Grant Park Center	Floor 1				
Grant Park Center	Floor 1	Stairway	6 - 1	Replace stairs	\$6,000.00
Grant Park Center	Floor 1	Stairway	6 - 1	Install or modify handrails	\$5,000.00
Grant Park Center	Floor 1	Stairway	6 - 2	Replace stairs	\$6,000.00
Grant Park Center	Floor 1	Stairway	6 - 2	Install or modify handrails	\$5,000.00
Grant Park Center	Floor 1	Door/Gate	8 - 1	Adjust door closer	\$250.00
Grant Park Center	Floor 1	Door/Gate	8 - 7	Adjust door closer	\$250.00
Grant Park Center	Floor 1	Door/Gate	8 - 3	Adjust door closer	\$250.00
Grant Park Center	Floor 1	Door/Gate	8 - 3	Provide or modify door kickplate	\$500.00
Grant Park Center	Floor 1	Door/Gate	8 - 5	Adjust door closer	\$250.00
Grant Park Center	Floor 1	Door/Gate	8 - 5	Provide or modify door kickplate	\$500.00
Grant Park Center	Floor 1	Door/Gate	8 - 2	Provide an accessible path of travel	\$10,000.00
Grant Park Center	Floor 1	Door/Gate	8 - 8	Provide an accessible path of travel	\$10,000.00
Grant Park Center	Floor 1	Door/Gate	8 - 4	Provide an accessible path of travel	\$10,000.00
Grant Park Center	Floor 1	Door/Gate	8 - 4	Provide or modify door kickplate	\$500.00
Grant Park Center	Floor 1	Door/Gate	8 - 6	Provide an accessible path of travel	\$10,000.00
Grant Park Center	Floor 1	Door/Gate	8 - 6	Provide or modify door kickplate	\$500.00
Grant Park Center	Floor 1	Door/Gate	8 - 9	Adjust door closer	\$250.00
Grant Park Center	Floor 1	Door/Gate	8 - 10	Adjust door closer	\$250.00
Grant Park Center	Floor 1	Door/Gate	8 - 10	Provide additional strike edge clearance	\$5,000.00
Grant Park Center	Floor 1	Door/Gate	8 - 11	Replace or adjust door hardware	\$1,000.00
Grant Park Center	Floor 1	Door/Gate	8 - 11	Provide sign(s) indicating accessible entries and facilities	\$250.00
Grant Park Center	Floor 1	Door/Gate	8 - 11	Install or modify permanent room signs	\$250.00
Grant Park Center	Floor 1	Door/Gate	8 - 11	Adjust door closer	\$250.00
Grant Park Center	Floor 1	Door/Gate	8 - 12	Replace or adjust door hardware	\$1,000.00
Grant Park Center	Floor 1	Door/Gate	8 - 12	Install or modify permanent room signs	\$250.00
Grant Park Center	Floor 1	Door/Gate	8 - 12	Adjust door closer	\$250.00
Grant Park Center	Floor 1	Door/Gate	8 - 13	Replace or adjust door hardware	\$1,000.00
Grant Park Center	Floor 1	Door/Gate	8 - 13	Install or modify permanent room signs	\$250.00
Grant Park Center	Floor 1	Door/Gate	8 - 14	Replace or adjust door hardware	\$1,000.00
Grant Park Center	Floor 1	Door/Gate	8 - 14	Install or modify permanent room signs	\$250.00
Grant Park Center	Floor 1	Door/Gate	8 - 14	Adjust door closer	\$250.00
Grant Park Center	Floor 1	Door/Gate	8 - 15	Replace or adjust door hardware	\$1,000.00
Grant Park Center	Floor 1	Door/Gate	8 - 15	Adjust door closer	\$250.00
Grant Park Center	Floor 1	Door/Gate	8 - 15	Provide additional strike edge clearance	\$5,000.00
Grant Park Center	Floor 1	Door/Gate	8 - 15	Install or modify permanent room signs	\$250.00
Grant Park Center	Floor 1	Door/Gate	8 - 16	Replace or modify door threshold	\$1,500.00
Grant Park Center	Floor 1	Door/Gate	8 - 16	Replace or adjust door hardware	\$1,000.00
Grant Park Center	Floor 1	Door/Gate	8 - 16	Adjust door closer	\$250.00
Grant Park Center	Floor 1	Door/Gate	8 - 16	Increase or provide maneuvering or clear floor area	\$2,000.00
Grant Park Center	Floor 1	Door/Gate	8 - 16	Provide additional strike edge clearance	\$5,000.00
Grant Park Center	Floor 1	Door/Gate	8 - 16	Install or modify permanent room signs	\$250.00

Appendix F PH2.2, April 2014

Grant Park Center	Floor 1	Door/Gate	8 - 17	Enlarge door opening	\$5,000.00
Grant Park Center	Floor 1	Door/Gate	8 - 17	Increase or provide maneuvering or clear floor area	\$2,000.00
Grant Park Center	Floor 1	Door/Gate	8 - 18	Provide sign(s) indicating accessible entries and facilities	\$1,000.00
Grant Park Center	Floor 1	Door/Gate	8 - 18	Install or modify permanent room signs	\$250.00
Grant Park Center	Floor 1	Multiple User Restroom	19 - 1	Install sign	\$500.00
Grant Park Center	Floor 1	Multiple User Restroom	19 - 1	Replace or reposition dispensers or mirrors	\$450.00
Grant Park Center	Floor 1	Multiple User Restroom	19 - 1	Replace or adjust water controls	\$500.00
Grant Park Center	Floor 1	Multiple User Restroom	19 - 1	Provide or replace stall door hardware	\$250.00
Grant Park Center	Floor 1	Multiple User Restroom	19 - 1	Reposition toilet flush controls	\$1,000.00
Grant Park Center	Floor 1	Multiple User Restroom	19 - 1	Replace or modify grab bars	\$1,000.00
Grant Park Center	Floor 1	Multiple User Restroom	19 - 1	Increase or provide maneuvering or clear floor area	\$2,000.00
Grant Park Center	Floor 1	Multiple User Restroom	19 - 1	Reposition controls and outlets	\$2,000.00
Grant Park Center	Floor 1	Multiple User Restroom	19 - 2	Install sign	\$500.00
Grant Park Center	Floor 1	Multiple User Restroom	19 - 2	Replace or reposition dispensers or mirrors	\$450.00
Grant Park Center	Floor 1	Multiple User Restroom	19 - 2	Replace or adjust water controls	\$500.00
Grant Park Center	Floor 1	Multiple User Restroom	19 - 2	Provide or replace stall door hardware	\$250.00
Grant Park Center	Floor 1	Multiple User Restroom	19 - 2	Replace or modify grab bars	\$1,000.00
Grant Park Center	Floor 1	Multiple User Restroom	19 - 2	Reposition controls and outlets	\$2,000.00
Grant Park Center	Floor 1	Multiple User Restroom	19 - 2	Replace or reposition fixtures	\$1,500.00
Grant Park Center	Floor 1	Multiple User Restroom	19 - 2	Replace or reposition urinal	\$3,000.00
Grant Park Center	Floor 1	Kitchen	25 - 1	Modify lavatory/counter clearances	\$2,500.00
Grant Park Center	Floor 1	Kitchen	25 - 1	Replace or reposition dispensers or mirrors	\$150.00
Grant Park Center	Floor 1	Kitchen	25 - 2	Modify lavatory/counter clearances	\$2,500.00
Grant Park Center	Floor 1	Kitchen	25 - 2	Replace or reposition dispensers or mirrors	\$150.00
Grant Park Center	Floor 1	Kitchen	25 - 2	Replace or adjust water controls	\$500.00
Grant Park Center	Floor 1	Kitchen	25 - 3	Modify lavatory/counter clearances	\$2,500.00
Grant Park Center	Floor 1	Kitchen	25 - 3	Replace or reposition dispensers or mirrors	\$150.00
Grant Park Center	Floor 1	Kitchen	25 - 3	Replace or adjust water controls	\$500.00
Grant Park Center	Floor 1	Kitchen	25 - 4	Modify lavatory/counter clearances	\$2,500.00
Grant Park Center	Floor 1	Kitchen	25 - 4	Replace or reposition dispensers or mirrors	\$150.00
Grant Park Center	Floor 1	Kitchen	25 - 4	Replace or adjust water controls	\$500.00
Grant Park Center	Floor 1	Kitchen	25 - 5	Provide an accessible counter	\$5,000.00
Grant Park Center	Floor 1	Kitchen	25 - 5	Modify lavatory/counter clearances	\$2,500.00
Grant Park Center	Floor 1	Kitchen	25 - 5	Replace or reposition dispensers or mirrors	\$150.00
Grant Park Center	Floor 1	Building Level / Lift	12 - 1	Install ramp or lift	\$35,000.00
Heritage Oaks Park	Exterior				
Heritage Oaks Park	Exterior	Multiple User Restroom	19 - 1	Replace or reposition dispensers or mirrors	\$600.00
Heritage Oaks Park	Exterior	Multiple User Restroom	19 - 1	Replace or modify grab bars	\$1,000.00
Heritage Oaks Park	Exterior	Multiple User Restroom	19 - 1	Provide or replace stall door hardware	\$250.00
Heritage Oaks Park	Exterior	Multiple User Restroom	19 - 1	Replace or adjust water controls	\$500.00
Heritage Oaks Park	Exterior	Multiple User Restroom	19 - 1	Modify lavatory/counter clearances	\$2,500.00
Heritage Oaks Park	Exterior	Multiple User Restroom	19 - 1	Install sign	\$500.00
Heritage Oaks Park	Exterior	Multiple User Restroom	19 - 2	Replace or reposition dispensers or mirrors	\$600.00
Heritage Oaks Park	Exterior	Multiple User Restroom	19 - 2	Replace or modify grab bars	\$1,000.00
Heritage Oaks Park	Exterior	Multiple User Restroom	19 - 2	Provide or replace stall door hardware	\$250.00
Heritage Oaks Park	Exterior	Multiple User Restroom	19 - 2	Replace or adjust water controls	\$500.00
Heritage Oaks Park	Exterior	Multiple User Restroom	19 - 2	Modify lavatory/counter clearances	\$2,500.00
Heritage Oaks Park	Exterior	Multiple User Restroom	19 - 2	Install sign	\$500.00
Classroom 13 - 15					
Hillview Community Center	Floor 1	Kitchen	25 - 13	Replace or adjust water controls	\$500.00
Hillview Community Center	Floor 1	Kitchen	25 - 13	Replace or reposition dispensers or mirrors	\$150.00
Hillview Community Center	Floor 1	Kitchen	25 - 13	Modify lavatory/counter clearances	\$2,500.00
Hillview Community Center	Floor 1	Kitchen	25 - 15	Replace or adjust water controls	\$500.00
Hillview Community Center	Floor 1	Kitchen	25 - 15	Replace or reposition dispensers or mirrors	\$300.00
Hillview Community Center	Floor 1	Kitchen	25 - 15	Modify lavatory/counter clearances	\$2,500.00
Hillview Community Center	Floor 1	Door/Gate	8 - 113	Enlarge door opening	\$5,000.00
Hillview Community Center	Floor 1	Door/Gate	8 - 113	Replace or adjust door hardware	\$500.00
Hillview Community Center	Floor 1	Door/Gate	8 - 113	Provide or modify door kickplate	\$500.00
Hillview Community Center	Floor 1	Door/Gate	8 - 115	Enlarge door opening	\$5,000.00
Hillview Community Center	Floor 1	Door/Gate	8 - 15	Enlarge door opening	\$5,000.00
Hillview Community Center	Floor 1	Door/Gate	8 - 15	Adjust door closer	\$250.00
Hillview Community Center	Floor 1	Door/Gate	8 - 15	Provide or modify door kickplate	\$500.00
Hillview Community Center	Floor 1	Door/Gate	8 - 13	Enlarge door opening	\$5,000.00
Hillview Community Center	Floor 1	Door/Gate	8 - 13	Replace or adjust door hardware	\$500.00
Hillview Community Center	Floor 1	Door/Gate	8 - 13	Provide or modify door kickplate	\$500.00
Restroom					
Hillview Community Center	Floor 1	Multiple User Restroom	19 - 3	Replace or reposition dispensers or mirrors	\$150.00
Hillview Community Center	Floor 1	Multiple User Restroom	19 - 3	Provide or replace stall door hardware	\$250.00
Hillview Community Center	Floor 1	Multiple User Restroom	19 - 3	Replace or modify grab bars	\$1,000.00
Hillview Community Center	Floor 1	Multiple User Restroom	19 - 3	Replace or reposition fixtures	\$1,500.00
Hillview Community Center	Floor 1	Multiple User Restroom	19 - 3	Reposition toilet flush controls	\$1,000.00
Hillview Community Center	Floor 1	Multiple User Restroom	19 - 3	Widen corridor	\$10,000.00
Hillview Community Center	Floor 1	Multiple User Restroom	19 - 3	Modify stall partitions and doors	\$1,500.00
Hillview Community Center	Floor 1	Multiple User Restroom	19 - 4	Replace or reposition dispensers or mirrors	\$150.00
Hillview Community Center	Floor 1	Multiple User Restroom	19 - 4	Provide or replace stall door hardware	\$250.00
Hillview Community Center	Floor 1	Multiple User Restroom	19 - 4	Replace or modify grab bars	\$1,000.00
Hillview Community Center	Floor 1	Multiple User Restroom	19 - 4	Replace or reposition fixtures	\$1,500.00
Hillview Community Center	Floor 1	Multiple User Restroom	19 - 4	Reposition toilet flush controls	\$1,000.00

Appendix F PH2.2, April 2014

Hillview Community Center	Floor 1	Multiple User Restroom	19 - 4	Widen corridor	\$10,000.00
Hillview Community Center	Floor 1	Multiple User Restroom	19 - 4	Replace or reposition urinal	\$3,000.00
Classroom 16-18					
Hillview Community Center	Floor 1	Door/Gate	8 - 66	Replace or adjust door hardware	\$500.00
Hillview Community Center	Floor 1	Door/Gate	8 - 66	Enlarge door opening	\$5,000.00
Hillview Community Center	Floor 1	Door/Gate	8 - 66	Replace or modify door threshold	\$1,500.00
Hillview Community Center	Floor 1	Door/Gate	8 - 65	Replace or adjust door hardware	\$500.00
Hillview Community Center	Floor 1	Door/Gate	8 - 65	Enlarge door opening	\$5,000.00
Hillview Community Center	Floor 1	Door/Gate	8 - 67	Enlarge door opening	\$5,000.00
Hillview Community Center	Floor 1	Single User Restroom	20 - 1	Widen corridor	\$10,000.00
Hillview Community Center	Floor 1	Single User Restroom	20 - 1	Increase or provide maneuvering or clear floor area	\$2,000.00
Hillview Community Center	Floor 1	Single User Restroom	20 - 1	Replace or reposition dispensers or mirrors	\$300.00
Hillview Community Center	Floor 1	Kitchen	25 - 1	Replace or reposition dispensers or mirrors	\$150.00
Hillview Community Center	Floor 1	Kitchen	25 - 1	Modify lavatory/counter clearances	\$2,500.00
Hillview Community Center	Floor 1	Kitchen	25 - 18	Replace or reposition dispensers or mirrors	\$300.00
Hillview Community Center	Floor 1	Kitchen	25 - 18	Modify lavatory/counter clearances	\$2,500.00
Hillview Community Center	Floor 1	Kitchen	25 - 16	Replace or adjust water controls	\$500.00
Hillview Community Center	Floor 1	Kitchen	25 - 16	Replace or reposition dispensers or mirrors	\$300.00
Hillview Community Center	Floor 1	Kitchen	25 - 16	Modify lavatory/counter clearances	\$2,500.00
Hillview Community Center	Floor 1	Kitchen	25 - 17	Replace or adjust water controls	\$500.00
Hillview Community Center	Floor 1	Kitchen	25 - 17	Replace or reposition dispensers or mirrors	\$300.00
Hillview Community Center	Floor 1	Kitchen	25 - 17	Modify lavatory/counter clearances	\$2,500.00
Hillview Community Center	Floor 1	Door/Gate	8 - 18	Replace or adjust door hardware	\$500.00
Hillview Community Center	Floor 1	Door/Gate	8 - 18	Enlarge door opening	\$5,000.00
Hillview Community Center	Floor 1	Door/Gate	8 - 18	Replace or modify door threshold	\$1,500.00
Hillview Community Center	Floor 1	Door/Gate	8 - 118	Replace or adjust door hardware	\$500.00
Hillview Community Center	Floor 1	Door/Gate	8 - 118	Enlarge door opening	\$5,000.00
Hillview Community Center	Floor 1	Door/Gate	8 - 118	Replace or modify door threshold	\$1,500.00
Hillview Community Center	Floor 1	Door/Gate	8 - 17	Replace or adjust door hardware	\$500.00
Hillview Community Center	Floor 1	Door/Gate	8 - 17	Enlarge door opening	\$5,000.00
Hillview Community Center	Floor 1	Door/Gate	8 - 17	Replace or modify door threshold	\$1,500.00
Hillview Community Center	Floor 1	Door/Gate	8 - 117	Replace or adjust door hardware	\$500.00
Hillview Community Center	Floor 1	Door/Gate	8 - 117	Enlarge door opening	\$5,000.00
Hillview Community Center	Floor 1	Door/Gate	8 - 16	Enlarge door opening	\$5,000.00
Hillview Community Center	Floor 1	Door/Gate	8 - 16	Replace or adjust door hardware	\$500.00
Hillview Community Center	Floor 1	Door/Gate	8 - 16	Provide or modify door kickplate	\$500.00
Hillview Community Center	Floor 1	Door/Gate	8 - 16	Replace or modify door threshold	\$1,500.00
Hillview Community Center	Floor 1	Door/Gate	8 - 116	Enlarge door opening	\$5,000.00
Hillview Community Center	Floor 1	Door/Gate	8 - 116	Adjust door closer	\$250.00
Hillview Community Center	Floor 1	Door/Gate	8 - 116	Provide or modify door kickplate	\$500.00
Hillview Community Center	Floor 1	Door/Gate	8 - 116	Replace or modify door threshold	\$1,500.00

Appendix F PH2.2, April 2014

Classroom 7 - 9					
Hillview Community Center	Floor 1	Door/Gate	8 - 8	Enlarge door opening	\$5,000.00
Hillview Community Center	Floor 1	Door/Gate	8 - 8	Replace or adjust door hardware	\$500.00
Hillview Community Center	Floor 1	Door/Gate	8 - 8	Provide or modify door kickplate	\$500.00
Hillview Community Center	Floor 1	Door/Gate	8 - 8	Replace or modify door threshold	\$1,500.00
Hillview Community Center	Floor 1	Door/Gate	8 - 108	Enlarge door opening	\$5,000.00
Hillview Community Center	Floor 1	Door/Gate	8 - 108	Replace or adjust door hardware	\$500.00
Hillview Community Center	Floor 1	Door/Gate	8 - 108	Provide or modify door kickplate	\$500.00
Hillview Community Center	Floor 1	Door/Gate	8 - 108	Replace or modify door threshold	\$1,500.00
Hillview Community Center	Floor 1	Door/Gate	8 - 7	Replace or adjust door hardware	\$500.00
Hillview Community Center	Floor 1	Door/Gate	8 - 107	Replace or adjust door hardware	\$500.00
Hillview Community Center	Floor 1	Door/Gate	8 - 9	Replace or adjust door hardware	\$500.00
Hillview Community Center	Floor 1	Door/Gate	8 - 109	Replace or adjust door hardware	\$500.00
Senior Center					
Hillview Community Center	Floor 1	Kitchen	25 - 11	Modify lavatory/counter clearances	\$2,500.00
Hillview Community Center	Floor 1	Kitchen	25 - 12	Replace or reposition dispensers or mirrors	\$150.00
Hillview Community Center	Floor 1	Kitchen	25 - 12	Modify lavatory/counter clearances	\$2,500.00
Hillview Community Center	Floor 1	Door/Gate	8 - 11	Enlarge door opening	\$5,000.00
Hillview Community Center	Floor 1	Door/Gate	8 - 11	Provide or modify door kickplate	\$500.00
Hillview Community Center	Floor 1	Door/Gate	8 - 111	Enlarge door opening	\$5,000.00
Hillview Community Center	Floor 1	Door/Gate	8 - 111	Provide or modify door kickplate	\$500.00
Hillview Community Center	Floor 1	Door/Gate	8 - 10	Enlarge door opening	\$5,000.00
Hillview Community Center	Floor 1	Door/Gate	8 - 110	Enlarge door opening	\$5,000.00
Hillview Community Center	Floor 1	Door/Gate	8 - 12	Enlarge door opening	\$5,000.00
Hillview Community Center	Floor 1	Door/Gate	8 - 12	Provide or modify door kickplate	\$500.00
Hillview Community Center	Floor 1	Door/Gate	8 - 12	Install or modify permanent room signs	\$250.00
Hillview Community Center	Floor 1	Door/Gate	8 - 112	Replace or adjust door hardware	\$500.00
Hillview Community Center	Floor 1	Door/Gate	8 - 112	Adjust door closer	\$250.00
Hillview Community Center	Floor 1	Door/Gate	8 - 112	Replace or modify door threshold	\$1,500.00
Hal Brady Hall					
Hillview Community Center	Floor 1	Multiple User Restroom	19 - 1	Install sign	\$500.00
Hillview Community Center	Floor 1	Multiple User Restroom	19 - 1	Modify lavatory/counter clearances	\$2,500.00
Hillview Community Center	Floor 1	Multiple User Restroom	19 - 1	Replace or reposition dispensers or mirrors	\$300.00
Hillview Community Center	Floor 1	Multiple User Restroom	19 - 1	Reposition toilet flush controls	\$1,000.00
Hillview Community Center	Floor 1	Multiple User Restroom	19 - 1	Provide or replace stall door hardware	\$250.00
Hillview Community Center	Floor 1	Multiple User Restroom	19 - 1	Replace or modify grab bars	\$1,000.00
Hillview Community Center	Floor 1	Multiple User Restroom	19 - 1	Modify stall partitions and doors	\$1,500.00
Hillview Community Center	Floor 1	Multiple User Restroom	19 - 2	Install sign	\$500.00
Hillview Community Center	Floor 1	Multiple User Restroom	19 - 2	Modify lavatory/counter clearances	\$2,500.00
Hillview Community Center	Floor 1	Multiple User Restroom	19 - 2	Replace or reposition dispensers or mirrors	\$150.00
Hillview Community Center	Floor 1	Multiple User Restroom	19 - 2	Reposition toilet flush controls	\$1,000.00
Hillview Community Center	Floor 1	Multiple User Restroom	19 - 2	Provide or replace stall door hardware	\$250.00
Hillview Community Center	Floor 1	Multiple User Restroom	19 - 2	Replace or modify grab bars	\$1,000.00
Hillview Community Center	Floor 1	Multiple User Restroom	19 - 2	Modify stall partitions and doors	\$1,500.00
Hillview Community Center	Floor 1	Multiple User Restroom	19 - 2	Replace or reposition fixtures	\$1,500.00
Hillview Community Center	Floor 1	Door/Gate	8 - 2	Install or modify permanent room signs	\$250.00
Hillview Community Center	Floor 1	Door/Gate	8 - 2	Adjust door closer	\$250.00
Hillview Community Center	Floor 1	Door/Gate	8 - 50	Install or modify permanent room signs	\$250.00
Hillview Community Center	Floor 1	Door/Gate	8 - 51	Install or modify permanent room signs	\$250.00
Hillview Community Center	Floor 1	Door/Gate	8 - 52	Install or modify permanent room signs	\$250.00
Hillview Community Center	Floor 1	Door/Gate	8 - 52	Adjust door closer	\$250.00
Children's Corner					
Hillview Community Center	Floor 1	Kitchen	25 - 4	Replace or reposition dispensers or mirrors	\$150.00
Hillview Community Center	Floor 1	Kitchen	25 - 4	Modify lavatory/counter clearances	\$2,500.00
Hillview Community Center	Floor 1	Door/Gate	8 - 53	Replace or adjust door hardware	\$500.00
Hillview Community Center	Floor 1	Door/Gate	8 - 54	Replace or adjust door hardware	\$500.00
Hillview Community Center	Floor 1	Door/Gate	8 - 54	Provide or modify door kickplate	\$500.00
Multi-Purpose Room					
Hillview Community Center	Floor 1	Kitchen	25 - 3	Modify lavatory/counter clearances	\$2,500.00
Hillview Community Center	Floor 1	Kitchen	25 - 3	Replace or reposition dispensers or mirrors	\$150.00
Hillview Community Center	Floor 1	Door/Gate	8 - 64	Replace or adjust door hardware	\$500.00
Hillview Community Center	Floor 1	Door/Gate	8 - 64	Enlarge door opening	\$5,000.00
Hillview Community Center	Floor 1	Door/Gate	8 - 64	Adjust door closer	\$250.00
Hillview Community Center	Floor 1	Door/Gate	8 - 64	Provide additional strike edge clearance	\$5,000.00
Hillview Community Center	Floor 1	Door/Gate	8 - 64	Provide or modify door kickplate	\$500.00
Hillview Community Center	Floor 1	Door/Gate	8 - 63	Install or modify permanent room signs	\$250.00
Hillview Community Center	Floor 1	Door/Gate	8 - 63	Enlarge door opening	\$5,000.00
Hillview Community Center	Floor 1	Door/Gate	8 - 63	Provide or modify door kickplate	\$500.00
Hillview Community Center	Floor 1	Door/Gate	8 - 62	Install or modify permanent room signs	\$250.00
Hillview Community Center	Floor 1	Door/Gate	8 - 62	Enlarge door opening	\$5,000.00
Hillview Community Center	Floor 1	Door/Gate	8 - 62	Provide or modify door kickplate	\$500.00
Hillview Community Center	Floor 1	Door/Gate	8 - 62	Adjust door closer	\$250.00
Hillview Community Center	Floor 1	Door/Gate	8 - 61	Install or modify permanent room signs	\$250.00
Hillview Community Center	Floor 1	Door/Gate	8 - 61	Enlarge door opening	\$5,000.00
Hillview Community Center	Floor 1	Door/Gate	8 - 61	Adjust door closer	\$250.00
Hillview Community Center	Floor 1	Stairway	6 - 1	Replace stairs	\$15,000.00
Hillview Community Center	Floor 1	Stairway	6 - 1	Repair stair nosings	\$4,000.00
Hillview Community Center	Floor 1	Stairway	6 - 1	Install tread striping	\$500.00
Hillview Community Center	Floor 1	Stairway	6 - 1	Install or modify handrails	\$5,000.00
Hillview Community Center	Floor 1	Stairway	6 - 2	Replace stairs	\$15,000.00
Hillview Community Center	Floor 1	Stairway	6 - 2	Repair stair nosings	\$4,000.00
Hillview Community Center	Floor 1	Stairway	6 - 2	Install tread striping	\$500.00
Hillview Community Center	Floor 1	Stairway	6 - 2	Install or modify handrails	\$5,000.00
Hillview Community Center	Floor 1	Stairway	6 - 3	Replace stairs	\$15,000.00
Hillview Community Center	Floor 1	Stairway	6 - 3	Install or modify handrails	\$5,000.00

Appendix F PH2.2, April 2014

Hillview Community Center	Floor 1	Stairway	6 - 3	Repair stair nosings	\$4,000.00
Hillview Community Center	Floor 1	Door/Gate	8 - 59	Increase or provide maneuvering or clear floor area	\$2,000.00
Hillview Community Center	Floor 1	Door/Gate	8 - 59	Enlarge door opening	\$5,000.00
Hillview Community Center	Floor 1	Door/Gate	8 - 59	Adjust door closer	\$250.00
Park's Office / Children Corner					
Hillview Community Center	Floor 1	Door/Gate	8 - 55	Replace or adjust door hardware	\$500.00
Hillview Community Center	Floor 1	Door/Gate	8 - 55	Provide or modify door kickplate	\$500.00
Hillview Community Center	Floor 1	Door/Gate	8 - 55	Adjust door closer	\$250.00
Hillview Community Center	Floor 1	Door/Gate	8 - 55	Replace or modify door threshold	\$1,500.00
Hillview Community Center	Floor 1	Door/Gate	8 - 55	Increase or provide maneuvering or clear floor area	\$2,000.00
Hillview Community Center	Floor 1	Door/Gate	8 - 56	Replace or adjust door hardware	\$500.00
Hillview Community Center	Floor 1	Door/Gate	8 - 56	Provide or modify door kickplate	\$500.00
Hillview Community Center	Floor 1	Door/Gate	8 - 56	Adjust door closer	\$250.00
Hillview Community Center	Floor 1	Door/Gate	8 - 57	Replace or adjust door hardware	\$500.00
Hillview Community Center	Floor 1	Door/Gate	8 - 58	Replace or adjust door hardware	\$500.00
Hillview Community Center	Floor 1	Door/Gate	8 - 58	Provide or modify door kickplate	\$500.00
Hillview Community Center	Floor 1	Door/Gate	8 - 58	Adjust door closer	\$250.00
Exterior					
Hillview Community Center	Exterior	Walk	4 - 1	Regrade surface	\$500.00
Hillview Community Center	Exterior	Outdoor Constructed Features	33 - 1	Provide an accessible path of travel	\$5,000.00
Hillview Community Center	Exterior	Picnic Area	32 - 1	Provide an accessible table	\$2,500.00
Hillview Community Center	Exterior	Picnic Area	32 - 2	Provide an accessible table	\$2,500.00
Hillview Community Center	Exterior	Outdoor Constructed Features	33 - 2	Regrade surface	\$1,000.00
Hillview Community Center	Exterior	Curb Ramp	3 - 1	Provide detectable warning strip	\$1,000.00
Hillview Community Center	Exterior	Curb Ramp	3 - 1	Install, replace or modify curb ramp	\$3,500.00
Hillview Community Center	Exterior	Drinking Fountain	10 - 1	Adjust water stream	\$100.00
Hillview Community Center	Exterior	Drinking Fountain	10 - 1	Replace or reposition drinking fountain	\$5,000.00
Hillview Community Center	Exterior	Hazard	7 - 1	Remove overhanging or protruding objects	\$1,000.00
Concession / Restroom					
Hillview Park	Exterior	Multiple User Restroom	19 - 1	Install sign	\$500.00
Hillview Park	Exterior	Multiple User Restroom	19 - 1	Modify lavatory/counter clearances	\$2,500.00
Hillview Park	Exterior	Multiple User Restroom	19 - 1	Replace or reposition dispensers or mirrors	\$150.00
Hillview Park	Exterior	Multiple User Restroom	19 - 1	Provide or replace stall door hardware	\$250.00
Hillview Park	Exterior	Multiple User Restroom	19 - 1	Replace or reposition fixtures	\$1,500.00
Hillview Park	Exterior	Multiple User Restroom	19 - 1	Replace or modify grab bars	\$1,000.00
Hillview Park	Exterior	Multiple User Restroom	19 - 1	Modify stall partitions and doors	\$1,500.00
Hillview Park	Exterior	Multiple User Restroom	19 - 2	Install sign	\$500.00
Hillview Park	Exterior	Multiple User Restroom	19 - 2	Modify lavatory/counter clearances	\$2,500.00
Hillview Park	Exterior	Multiple User Restroom	19 - 2	Replace or reposition dispensers or mirrors	\$450.00
Hillview Park	Exterior	Multiple User Restroom	19 - 2	Provide or replace stall door hardware	\$250.00
Hillview Park	Exterior	Multiple User Restroom	19 - 2	Replace or modify grab bars	\$1,000.00
Hillview Park	Exterior	Multiple User Restroom	19 - 2	Reposition toilet flush controls	\$1,000.00
Hillview Park	Exterior	Multiple User Restroom	19 - 2	Replace or reposition urinal	\$3,000.00
Hillview Park	Exterior	Multiple User Restroom	19 - 2	Modify stall partitions and doors	\$1,500.00

Appendix F PH2.2, April 2014

History House					
History House	Exterior	Building Level / Lift	12 - 1	Modify or replace wheelchair lift	\$500.00
History House	Exterior	Sign	9 - 1	Provide sign(s) indicating accessible entries and facilities	\$1,000.00
History Museum	Basement	Built-in Elements	16 - 1	Provide an accessible counter	\$5,000.00
History Museum	Exterior	Multiple User Restroom	19 - 1	Insulate water lines	\$250.00
History Museum	Exterior	Multiple User Restroom	19 - 1	Replace or reposition dispensers or mirrors	\$600.00
History Museum	Exterior	Multiple User Restroom	19 - 1	Provide or replace stall door hardware	\$250.00
History Museum	Exterior	Multiple User Restroom	19 - 1	Replace or modify grab bars	\$1,000.00
History Museum	Exterior	Multiple User Restroom	19 - 1	Reposition toilet flush controls	\$1,000.00
History Museum	Exterior	Multiple User Restroom	19 - 1	Replace or reposition fixtures	\$1,500.00
History Museum	Exterior	Multiple User Restroom	19 - 1	Install sign	\$500.00
History Museum	Exterior	Multiple User Restroom	19 - 2	Replace or reposition urinal	\$3,000.00
History Museum	Exterior	Multiple User Restroom	19 - 2	Replace or reposition dispensers or mirrors	\$600.00
History Museum	Exterior	Multiple User Restroom	19 - 2	Provide or replace stall door hardware	\$250.00
History Museum	Exterior	Multiple User Restroom	19 - 2	Replace or reposition fixtures	\$1,500.00
History Museum	Exterior	Multiple User Restroom	19 - 2	Replace or modify grab bars	\$1,000.00
History Museum	Exterior	Multiple User Restroom	19 - 2	Modify stall partitions and doors	\$1,500.00
History Museum	Exterior	Multiple User Restroom	19 - 2	Install sign	\$500.00
History Museum	Exterior	Door/Gate	8 - 2	Adjust door closer	\$250.00
History Museum	Exterior	Door/Gate	8 - 1	Adjust door closer	\$250.00
History Museum	Exterior	Door/Gate	8 - 1	Provide additional strike edge clearance	\$0.00
History Museum	Floor 1	Door/Gate	8 - 3	Adjust door closer	\$250.00
History Museum	Floor 1	Door/Gate	8 - 3	Install or modify permanent room signs	\$250.00
History Museum	Floor 1	Door/Gate	8 - 4	Adjust door closer	\$250.00
History Museum	Floor 1	Door/Gate	8 - 4	Install or modify permanent room signs	\$250.00
History Museum	Floor 1	Built-in Elements	16 - 2	Provide an accessible counter	\$5,000.00
History Museum	Floor 1	Elevator	13 - 1	Adjust or provide elevator signals and indicators	\$1,000.00
History Museum	Floor 1	Elevator	13 - 1	Adjust elevator controls and labeling	\$2,000.00
History Museum	Floor 1	Stairway	6 - 1	Install tread striping	\$50.00
History Museum	Floor 2	Door/Gate	8 - 1	Adjust door closer	\$250.00
Fire Station - Almond Ave					
Los Altos Fire Station	Exterior	Parking Area	1 - 1	Install sign	\$500.00
Los Altos Fire Station	Exterior	Parking Area	1 - 1	Install van parking sign	\$500.00
Los Altos Fire Station	Exterior	Parking Area	1 - 1	Provide or modify accessible access aisles	\$1,000.00
Los Altos Fire Station	Exterior	Stairway	6 - 1	Install tread striping	\$50.00
Los Altos Fire Station	Floor 1	Built-in Elements	16 - 1	Provide an accessible counter	\$5,000.00
Los Altos Fire Station	Floor 1	Door/Gate	8 - 1	Provide sign(s) indicating accessible entries and facilities	\$100.00
Loyola Fire Station					
Loyola Fire Station	Exterior	Parking Area	1 - 1	Provide or modify accessible spaces	\$500.00
Loyola Fire Station	Floor 1	Door/Gate	8 - 1	Provide sign(s) indicating accessible entries and facilities	\$1,000.00
Loyola Fire Station	Floor 1	Door/Gate	8 - 1	Adjust door closer	\$250.00
Loyola Fire Station	Floor 1	Door/Gate	8 - 1	Provide additional strike edge clearance	\$5,000.00
Main Library					
Main Library	Floor 1	Door/Gate	8 - 1	Provide sign(s) indicating accessible entries and facilities	\$1,000.00
Main Library	Floor 1	Door/Gate	8 - 2	Provide or modify door kickplate	\$500.00
Main Library	Floor 1	Door/Gate	8 - 3	Adjust door closer	\$250.00
Main Library	Floor 1	Multiple User Restroom	19 - 1	Modify lavatory/counter clearances	\$2,500.00
Main Library	Floor 1	Multiple User Restroom	19 - 1	Insulate water lines	\$250.00
Main Library	Floor 1	Multiple User Restroom	19 - 1	Replace or reposition dispensers or mirrors	\$150.00
Main Library	Floor 1	Multiple User Restroom	19 - 1	Provide or replace stall door hardware	\$250.00
Main Library	Floor 1	Multiple User Restroom	19 - 1	Reposition toilet flush controls	\$1,000.00
Main Library	Floor 1	Multiple User Restroom	19 - 1	Replace or reposition fixtures	\$1,500.00
Main Library	Floor 1	Built-in Elements	16 - 1	Provide an accessible counter	\$5,000.00
Main Library	Floor 1	Door/Gate	8 - 5	Provide or modify door kickplate	\$1,000.00
Main Library	Floor 1	Door/Gate	8 - 5	Install or modify permanent room signs	\$250.00
Main Library	Floor 1	Door/Gate	8 - 4	Adjust door closer	\$250.00
Main Library	Floor 1	Library	24 - 1	Widen aisles	\$1,000.00
Main Library	Floor 1	Door/Gate	8 - 6	Install or modify permanent room signs	\$250.00
Main Library	Floor 1	Door/Gate	8 - 7	Adjust door closer	\$250.00
Main Library	Floor 1	Door/Gate	8 - 8	Provide additional strike edge clearance	\$0.00
Main Library	Floor 1	Door/Gate	8 - 9	Adjust door closer	\$250.00
Main Library	Floor 1	Door/Gate	8 - 9	Provide additional strike edge clearance	\$5,000.00
Main Library	Floor 1	Door/Gate	8 - 9	Install or modify permanent room signs	\$250.00
Main Library	Floor 1	Door/Gate	8 - 10	Provide additional strike edge clearance	\$5,000.00
Main Library	Floor 1	Door/Gate	8 - 10	Install or modify permanent room signs	\$250.00
Main Library	Floor 1	Multiple User Restroom	19 - 2	Replace or reposition dispensers or mirrors	\$300.00
Main Library	Floor 1	Multiple User Restroom	19 - 2	Provide or replace stall door hardware	\$250.00
Main Library	Floor 1	Multiple User Restroom	19 - 2	Replace or modify grab bars	\$1,000.00
Main Library	Floor 1	Multiple User Restroom	19 - 2	Replace or reposition fixtures	\$1,500.00
Main Library	Floor 1	Multiple User Restroom	19 - 2	Reposition clothing hooks	\$100.00
Main Library	Floor 1	Door/Gate	8 - 11	Install or modify permanent room signs	\$250.00
Main Library	Floor 1	Door/Gate	8 - 12	Install or modify permanent room signs	\$250.00
Main Library	Floor 1	Kitchen	25 - 1	Modify lavatory/counter clearances	\$2,500.00
Main Library	Floor 1	Kitchen	25 - 1	Replace or reposition dispensers or mirrors	\$150.00
Main Library	Exterior	Outdoor Constructed Features	33 - 1	Provide accessible fixed bench	\$2,000.00

Appendix F PH2.2, April 2014

Main Library	Exterior	Telephone	11 - 1	Increase or provide maneuvering or clear floor area	\$2,000.00
Main Library	Exterior	Telephone	11 - 1	Provide new phone equipment	\$0.00
Marymeade Park					
Marymeade Park	Exterior	Door/Gate	8 - 2	Replace or modify door threshold	\$1,500.00
Marymeade Park	Exterior	Door/Gate	8 - 2	Provide or modify door kickplate	\$500.00
Marymeade Park	Exterior	Door/Gate	8 - 1	Replace or modify door threshold	\$1,500.00
Marymeade Park	Exterior	Door/Gate	8 - 1	Provide or modify door kickplate	\$500.00
Marymeade Park	Exterior	Multiple User Restroom	19 - 1	Replace or reposition dispensers or mirrors	\$300.00
Marymeade Park	Exterior	Multiple User Restroom	19 - 1	Modify lavatory/counter clearances	\$2,500.00
Marymeade Park	Exterior	Multiple User Restroom	19 - 1	Modify stall partitions and doors	\$1,500.00
Marymeade Park	Exterior	Multiple User Restroom	19 - 1	Replace toilet or adjust toilet seat height	\$1,000.00
Marymeade Park	Exterior	Multiple User Restroom	19 - 1	Replace or modify grab bars	\$1,000.00
Marymeade Park	Exterior	Multiple User Restroom	19 - 1	Provide or replace stall door hardware	\$250.00
Marymeade Park	Exterior	Multiple User Restroom	19 - 1	Increase or provide maneuvering or clear floor area	\$2,000.00
Marymeade Park	Exterior	Multiple User Restroom	19 - 1	Install sign	\$500.00
Marymeade Park	Exterior	Multiple User Restroom	19 - 2	Replace or reposition dispensers or mirrors	\$300.00
Marymeade Park	Exterior	Multiple User Restroom	19 - 2	Modify lavatory/counter clearances	\$2,500.00
Marymeade Park	Exterior	Multiple User Restroom	19 - 2	Modify stall partitions and doors	\$1,500.00
Marymeade Park	Exterior	Multiple User Restroom	19 - 2	Replace toilet or adjust toilet seat height	\$1,000.00
Marymeade Park	Exterior	Multiple User Restroom	19 - 2	Replace or modify grab bars	\$1,000.00
Marymeade Park	Exterior	Multiple User Restroom	19 - 2	Provide or replace stall door hardware	\$250.00
Marymeade Park	Exterior	Multiple User Restroom	19 - 2	Increase or provide maneuvering or clear floor area	\$2,000.00
Marymeade Park	Exterior	Multiple User Restroom	19 - 2	Install sign	\$500.00
Marymeade Park	Exterior	Drinking Fountain	10 - 1	Replace or reposition drinking fountain	\$5,000.00
McKenzie Park					
McKenzie Park	Exterior	Door/Gate	8 - 1	Provide or modify door kickplate	\$1,000.00
McKenzie Park	Exterior	Door/Gate	8 - 1	Replace or adjust door hardware	\$1,000.00
McKenzie Park	Exterior	Door/Gate	8 - 1	Increase or provide maneuvering or clear floor area	\$2,000.00
McKenzie Park	Exterior	Door/Gate	8 - 1	Replace or modify door threshold	\$1,500.00
McKenzie Park	Exterior	Door/Gate	8 - 2	Provide or modify door kickplate	\$1,000.00
McKenzie Park	Exterior	Door/Gate	8 - 2	Replace or adjust door hardware	\$1,000.00
McKenzie Park	Exterior	Door/Gate	8 - 2	Increase or provide maneuvering or clear floor area	\$2,000.00
McKenzie Park	Exterior	Door/Gate	8 - 2	Replace or modify door threshold	\$1,500.00
McKenzie Park	Exterior	Drinking Fountain	10 - 1	Replace or reposition drinking fountain	\$5,000.00
McKenzie Park	Exterior	Single User Restroom	20 - 1	Replace or reposition dispensers or mirrors	\$150.00
McKenzie Park	Exterior	Single User Restroom	20 - 2	Replace or reposition dispensers or mirrors	\$150.00
Police Station					
Police Station	Floor 1	Telephone	11 - 1	Reposition phone equipment	\$500.00
Police Station	Floor 1	Hazard	7 - 1	Remove overhanging or protruding objects	\$1,000.00
Police Station	Floor 1	Built-in Elements	16 - 1	Provide an accessible counter	\$0.00
Police Station	Floor 1	Door/Gate	8 - 1	Replace or adjust door hardware	\$500.00
Police Station	Floor 1	Door/Gate	8 - 1	Install or modify permanent room signs	\$250.00
Police Station	Floor 1	Door/Gate	8 - 2	Replace or adjust door hardware	\$500.00
Police Station	Floor 1	Door/Gate	8 - 2	Install or modify permanent room signs	\$250.00
Police Station	Floor 1	Door/Gate	8 - 3	Replace or adjust door hardware	\$500.00
Police Station	Floor 1	Door/Gate	8 - 3	Install or modify permanent room signs	\$250.00
Police Station	Floor 1	Door/Gate	8 - 4	Replace or adjust door hardware	\$500.00
Police Station	Floor 1	Door/Gate	8 - 5	Replace or adjust door hardware	\$500.00
Police Station	Floor 1	Door/Gate	8 - 5	Provide additional strike edge clearance	\$5,000.00
Police Station	Exterior	Ramp	5 - 2	Regrade or replace ramp	\$25,000.00
Police Station	Exterior	Stairway	6 - 2	Install tread striping	\$100.00
Police Station	Exterior	Stairway	6 - 2	Install or modify handrails	\$5,000.00
Police Station	Floor 1	Drinking Fountain	10 - 1	Replace or reposition drinking fountain	\$5,000.00
Police Station	Floor 1	Single User Restroom	20 - 1	Replace or modify grab bars	\$1,000.00
Police Station	Floor 1	Single User Restroom	20 - 1	Increase or provide maneuvering or clear floor area	\$2,000.00
Police Station	Floor 1	Single User Restroom	20 - 1	Replace toilet or adjust toilet seat height	\$1,000.00
Rosita Park					
Rosita Park	Exterior	Drinking Fountain	10 - 1	Adjust water stream	\$100.00
Rosita Park	Exterior	Built-in Elements	16 - 1	Provide an accessible counter	\$5,000.00
Rosita Park	Exterior	Outdoor Constructed Features	33 - 1	Increase or provide maneuvering or clear floor area	\$2,000.00
Rosita Park	Exterior	Outdoor Constructed Features	33 - 2	Increase or provide maneuvering or clear floor area	\$500.00
Rosita Park	Exterior	Outdoor Constructed Features	33 - 3	Increase or provide maneuvering or clear floor area	\$0.00

Appendix F PH2.2, April 2014

San Antonio Club					
San Antonio Club	Exterior	Ramp	5 - 1	Install or modify handrails	\$5,000.00
San Antonio Club	Exterior	Stairway	6 - 1	Install or modify handrails	\$5,000.00
San Antonio Club	Exterior	Stairway	6 - 1	Install tread striping	\$75.00
San Antonio Club	Exterior	Stairway	6 - 2	Install tread striping	\$100.00
San Antonio Club	Exterior	Stairway	6 - 2	Install or modify handrails	\$5,000.00
San Antonio Club	Exterior	Stairway	6 - 4	Install tread striping	\$200.00
San Antonio Club	Exterior	Stairway	6 - 4	Install or modify handrails	\$5,000.00
San Antonio Club	Floor 1	Stairway	6 - 3	Install or modify handrails	\$5,000.00
San Antonio Club	Floor 1	Door/Gate	8 - 1	Provide or modify door kickplate	\$100.00
San Antonio Club	Floor 1	Door/Gate	8 - 1	Replace or modify door threshold	\$1,500.00
San Antonio Club	Floor 1	Door/Gate	8 - 1	Adjust door closer	\$250.00
San Antonio Club	Floor 1	Door/Gate	8 - 2	Enlarge door opening	\$5,000.00
San Antonio Club	Floor 1	Door/Gate	8 - 2	Adjust door closer	\$250.00
San Antonio Club	Floor 1	Door/Gate	8 - 3	Increase or provide maneuvering or clear floor area	\$2,000.00
San Antonio Club	Floor 1	Door/Gate	8 - 4	Enlarge door opening	\$5,000.00
San Antonio Club	Floor 1	Door/Gate	8 - 4	Adjust door closer	\$250.00
San Antonio Club	Floor 1	Door/Gate	8 - 5	Replace or adjust door hardware	\$1,000.00
San Antonio Club	Floor 1	Drinking Fountain	10 - 1	Increase or provide maneuvering or clear floor area	\$2,000.00
San Antonio Club	Floor 1	Single User Restroom	20 - 1	Replace or modify grab bars	\$1,000.00
San Antonio Club	Floor 1	Single User Restroom	20 - 1	Replace or reposition fixtures	\$1,500.00
San Antonio Club	Floor 1	Single User Restroom	20 - 1	Replace or reposition dispensers or mirrors	\$150.00
San Antonio Club	Floor 1	Kitchen	25 - 1	Increase or provide maneuvering or clear floor area	\$2,000.00
San Antonio Club	Floor 1	Kitchen	25 - 1	Replace or reposition dispensers or mirrors	\$150.00
San Antonio Club	Floor 1	Kitchen	25 - 1	Provide an accessible counter	\$5,000.00
San Antonio Club	Floor 1	Kitchen	25 - 1	Modify lavatory/counter clearances	\$2,500.00
San Antonio Club	Floor 1	Single User Restroom	20 - 2	Provide an accessible path of travel	\$0.00
Shoup Park					
Shoup Park	Exterior	Drinking Fountain	10 - 1	Replace or reposition drinking fountain	\$5,000.00
Shoup Park	Exterior	Multiple User Restroom	19 - 1	Replace or adjust water controls	\$500.00
Shoup Park	Exterior	Multiple User Restroom	19 - 1	Replace or reposition dispensers or mirrors	\$150.00
Shoup Park	Exterior	Multiple User Restroom	19 - 1	Provide or replace stall door hardware	\$250.00
Shoup Park	Exterior	Multiple User Restroom	19 - 1	Modify lavatory/counter clearances	\$2,500.00
Shoup Park	Exterior	Multiple User Restroom	19 - 2	Replace or adjust water controls	\$500.00
Shoup Park	Exterior	Multiple User Restroom	19 - 2	Replace or reposition dispensers or mirrors	\$150.00
Shoup Park	Exterior	Multiple User Restroom	19 - 2	Provide or replace stall door hardware	\$250.00
Shoup Park	Exterior	Multiple User Restroom	19 - 2	Modify lavatory/counter clearances	\$2,500.00
Underground Teen Center					
Underground Teen Center	Exterior	Stairway	6 - 1	Install tread striping	\$150.00
Underground Teen Center	Exterior	Stairway	6 - 1	Install or modify handrails	\$5,000.00
Underground Teen Center	Exterior	Stairway	6 - 1	Replace stairs	\$25,000.00
Underground Teen Center	Basement	Door/Gate	8 - 1	Provide additional strike edge clearance	\$5,000.00
Underground Teen Center	Basement	Door/Gate	8 - 1	Increase or provide maneuvering or clear floor area	\$2,000.00
Underground Teen Center	Basement	Door/Gate	8 - 1	Replace or modify door threshold	\$1,500.00
Underground Teen Center	Basement	Door/Gate	8 - 1	Provide or modify door kickplate	\$500.00
Underground Teen Center	Basement	Door/Gate	8 - 1	Adjust door closer	\$250.00
Underground Teen Center	Basement	Door/Gate	8 - 1	Install or modify permanent room signs	\$250.00
Underground Teen Center	Basement	Built-in Elements	16 - 1	Provide an accessible counter	\$5,000.00
Underground Teen Center	Basement	Door/Gate	8 - 2	Enlarge door opening	\$5,000.00
Underground Teen Center	Basement	Multiple User Restroom	19 - 1	Provide an accessible path of travel	\$25,000.00
Underground Teen Center	Basement	Multiple User Restroom	19 - 2	Provide an accessible path of travel	\$25,000.00
Underground Teen Center	Basement	Corridor / Aisle	17 - 1	Widen corridor	\$10,000.00
Woodland Library					
Woodland Library	Floor 1	Door/Gate	8 - 1	Install or modify permanent room signs	\$250.00
Woodland Library	Floor 1	Door/Gate	8 - 2	Adjust door closer	\$250.00
Woodland Library	Floor 1	Door/Gate	8 - 2	Provide additional strike edge clearance	\$0.00
Woodland Library	Floor 1	Door/Gate	8 - 2	Install or modify permanent room signs	\$250.00
Woodland Library	Floor 1	Door/Gate	8 - 3	Adjust door closer	\$250.00
Woodland Library	Floor 1	Door/Gate	8 - 3	Increase or provide maneuvering or clear floor area	\$2,000.00
Woodland Library	Floor 1	Door/Gate	8 - 4	Adjust door closer	\$250.00
Woodland Library	Floor 1	Door/Gate	8 - 4	Increase or provide maneuvering or clear floor area	\$2,000.00
Woodland Library	Floor 1	Built-in Elements	16 - 1	Provide an accessible counter	\$5,000.00
Woodland Library	Floor 1	Multiple User Restroom	19 - 1	Replace or reposition dispensers or mirrors	\$450.00
Woodland Library	Floor 1	Multiple User Restroom	19 - 1	Widen corridor	\$10,000.00
Woodland Library	Floor 1	Multiple User Restroom	19 - 1	Modify stall partitions and doors	\$1,500.00
Woodland Library	Floor 1	Multiple User Restroom	19 - 1	Reposition controls and outlets	\$2,000.00
Woodland Library	Floor 1	Multiple User Restroom	19 - 1	Install visual fire alarms	\$1,500.00
Woodland Library	Floor 1	Multiple User Restroom	19 - 1	Install sign	\$500.00
Woodland Library	Floor 1	Multiple User Restroom	19 - 2	Reposition controls and outlets	\$2,000.00
Woodland Library	Floor 1	Multiple User Restroom	19 - 2	Replace or reposition dispensers or mirrors	\$450.00
Woodland Library	Floor 1	Multiple User Restroom	19 - 2	Modify lavatory/counter clearances	\$2,500.00
Woodland Library	Floor 1	Multiple User Restroom	19 - 2	Replace or reposition urinal	\$3,000.00
Woodland Library	Floor 1	Multiple User Restroom	19 - 2	Increase or provide maneuvering or clear floor area	\$2,000.00
Woodland Library	Floor 1	Multiple User Restroom	19 - 2	Install sign	\$500.00
Youth Center					
Youth Center	Floor 1	Door/Gate	8 - 1	Provide or modify door kickplate	\$500.00
Youth Center	Floor 1	Door/Gate	8 - 1	Install or modify permanent room signs	\$250.00
Youth Center	Floor 1	Door/Gate	8 - 2	Provide or modify door kickplate	\$500.00
Youth Center	Floor 1	Door/Gate	8 - 2	Install or modify permanent room signs	\$250.00

Appendix F PH2.2, April 2014

Youth Center	Floor 1	Kitchen	25 - 1	Modify lavatory/counter clearances	\$2,500.00
Youth Center	Floor 1	Kitchen	25 - 1	Replace or reposition dispensers or mirrors	\$150.00
Youth Center	Floor 1	Drinking Fountain	10 - 1	Replace or reposition drinking fountain	\$5,000.00
Youth Center	Floor 1	Single User Restroom	20 - 1	Modify lavatory/counter clearances	\$2,500.00
Youth Center	Floor 1	Single User Restroom	20 - 1	Replace or reposition dispensers or mirrors	\$150.00
Youth Center	Floor 1	Single User Restroom	20 - 1	Modify stall partitions and doors	\$1,500.00
Youth Center	Floor 1	Single User Restroom	20 - 1	Install sign	\$500.00
Youth Center	Floor 1	Multiple User Restroom	19 - 1	Install sign	\$500.00
Youth Center	Floor 1	Multiple User Restroom	19 - 2	Install sign	\$500.00
Youth Center	Floor 1	Built-in Elements	16 - 1	Provide an accessible counter	\$5,000.00
Youth Center	Floor 1	Built-in Elements	16 - 2	Provide an accessible counter	\$5,000.00
Youth Center	Floor 1	Door/Gate	8 - 3	Increase or provide maneuvering or clear floor area	\$2,000.00
Youth Center	Floor 1	Door/Gate	8 - 3	Replace or adjust door hardware	\$1,000.00
Youth Center	Exterior	Stairway	6 - 1	Install tread striping	\$500.00
Youth Center	Exterior	Stairway	6 - 1	Install or modify handrails	\$5,000.00
Youth Center	Exterior	Stairway	6 - 2	Install tread striping	\$500.00
Youth Center	Exterior	Stairway	6 - 2	Install or modify handrails	\$5,000.00
Youth Center	Exterior	Stairway	6 - 3	Install tread striping	\$500.00
Youth Center	Exterior	Stairway	6 - 3	Install or modify handrails	\$5,000.00
Youth Center	Floor 1	Door/Gate	8 - 4	Provide or modify door kickplate	\$500.00
Youth Center	Floor 1	Door/Gate	8 - 4	Install or modify permanent room signs	\$250.00
Youth Center	Floor 1	Door/Gate	8 - 5	Provide or modify door kickplate	\$500.00
Youth Center	Floor 1	Door/Gate	8 - 5	Install or modify permanent room signs	\$250.00
Youth Center	Floor 1	Door/Gate	8 - 6	Provide or modify door kickplate	\$500.00
Youth Center	Floor 1	Door/Gate	8 - 6	Install or modify permanent room signs	\$250.00
Youth Center	Floor 1	Door/Gate	8 - 7	Provide or modify door kickplate	\$500.00
Youth Center	Floor 1	Door/Gate	8 - 7	Install or modify permanent room signs	\$250.00