City of Los Altos

Los Altos Community Center

MONTHLY REPORT #10

JUNE 2020

PREPARED BY NOVA PARTNERS, INC.

NOVA PARTNERS INCORPORATED

Los Altos Community Center

Owner

City of Los Altos
Donna Legge
Manuel Hernandez
Peter Maslo
James Sandoval

Architect

Noll & Tam Architects, Inc.
Janet Tam
James Gwise
Dora Pollak
Gavin Ross
Trina Goodwin

General Contractor

Gonsalves & Stronck Construction, Inc.
Keith Gonsalves
Ken Gendotti
Lance Zurfluh
Kyle Walker
Melanie Rivera

Construction Manager

Nova Partners, Inc.
David Marks
Joe Capps-Jenner
Saul Flores
Sam Tooley

The Los Altos Community Center will support play, learning and community gatherings and will be configured to maximize connections to existing amenities on the Civic Center campus and downtown.

The building will contain modern amenities, be sustainably designed and provide facilities that are both adequate and useful to the community. The architecture will be inviting and showcase the unique character of Los Altos, with the building located in a beautiful park-like setting.

Project Summary

The Hillview Community Center located at 97 Hillview Avenue, Los Altos was constructed in the 1940s and 1950s as an elementary school and has served as a community center since 1975. The buildings were originally constructed as wood-frame and steel structures and had undergone numerous additions, renovations, and upgrades over more than 70 years. The scope of this project is to demolish the existing 30,362 square-foot community center, re-designing the site, retaining 71 existing trees, and constructing a new one-story 24,500 square-foot community center building occupying a location at the north end of the present community center site. Pedestrian pathways and crosswalks will be provided throughout the site to connect the parking lots and existing sidewalks to the new buildings, recreational facilities, and existing buildings surrounding the site such as the History Museum and Library. The driveway connections to Hillview Avenue will be realigned, with a total of two driveway connections rather than the existing four driveway entrances. The site will function more efficiently and provide a better connection to the existing buildings within the Civic Center.

The construction phase of the project began with bidding and subsequent City Council approval of the construction contract in July 2019. The project budget approved by City Council for the entire project is $38,335,400 which includes all soft costs, hard costs and furniture for the new building.

The construction work is being performed by Gonsalves & Stronck Construction Company, Inc. Demolition of the site began in September 2019 and the buildings were demolished in October 2019. Grading and site utilities work was undertaken during the months of November and December 2019. Excavation, rebar and concrete placement activities were completed in January-February 2020 for the building footings and mat slabs. Structural framing began in February and made significant progress in March 2020. Installation of mechanical and electrical systems also began in March 2020.

In accordance with the shelter-in-place order issued by Santa Clara County, on March 31, 2020, in response to COVID-19, work on-site was suspended until the revised County order on April 29, 2020. Work resumed, with new health and safety requirements, on May 4, 2020. The original November 25, 2020 completion date reflected in the bid is currently revised to Mid-February, 2021. The completion date may continue to be adjusted as impacts from COVID-19 are realized. For more details on the budget and schedule, see pages 7 & 8 and Appendices A & B enclosed.

Activities Summary

June 2020 Activities:

Construction activities performed by Gonsalves & Stronck Construction in June 2020 include:

- Continued implementation of COVID-19 health and safety plan protocols in accordance with Santa Clara County.
- Roof truss, roof framing, and metal deck installation.
- Fire sprinkler installation and electrical rough-in throughout building nearing completion.
- Continued mechanical ductwork and plumbing installation.
- Waterproofing membrane mockup.
- Library Connector site work was significantly progressed while most facilities are closed due to the shelter-in-place restrictions, to minimize impacts to staff and visitors of the Los Altos civic campus, and is nearly complete.

Upcoming Activities:

During July 2020, Gonsalves & Stronck Construction expects to perform the following activities:

- Continued COVID-19 implementation of health and safety protocols in accordance with Santa Clara County.
- Continued Library Connector site work.
- Commence building exterior finishes and storefront windows.
- Preparation of electrical room for inspection.
- Waterproofing vapor barrier installation.
- Fire water piping line and site telecom installation.
- PG&E to relocate light pole on Hillview Ave to accommodate new driveway.

A detailed construction schedule is included in Appendix B. Please note, further adjustments may be required due to COVID-19 and other unforeseen circumstances.

Project Photos

Progress photographs from June, 2020.

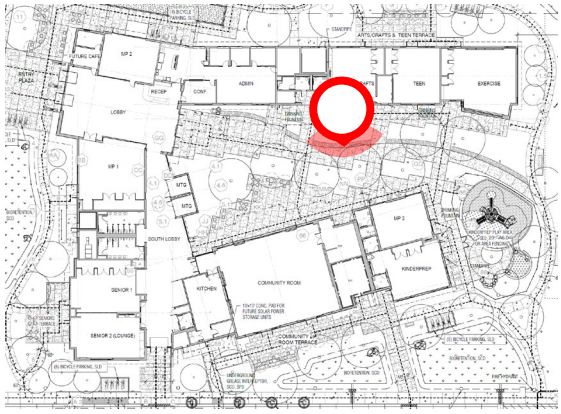

Roof and wall framing at Main Lobby

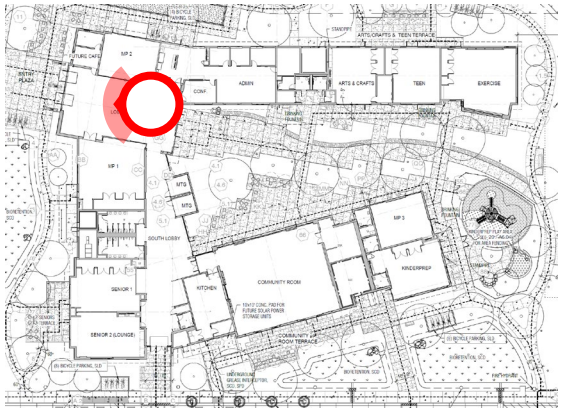

Installation of trusses at Main Lobby

Project Photos

Progress photographs from June, 2020.

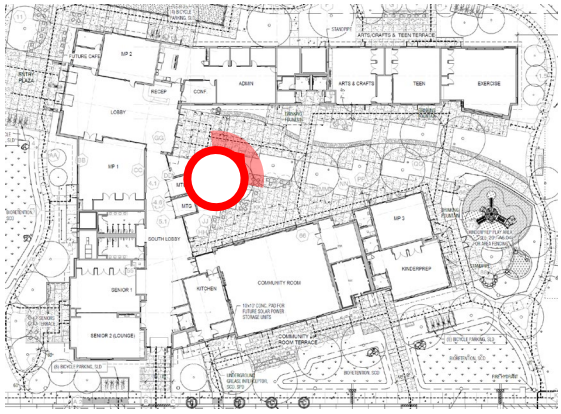

Continued wall and roof framing at North Wing

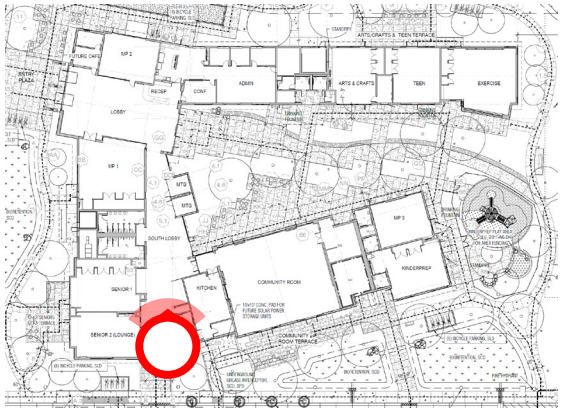

Exposed beam framing at South Entrance

Project Photos

Progress photographs from June, 2020.

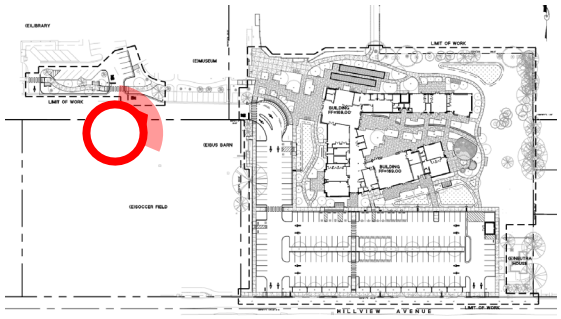

Site work at Library Connector

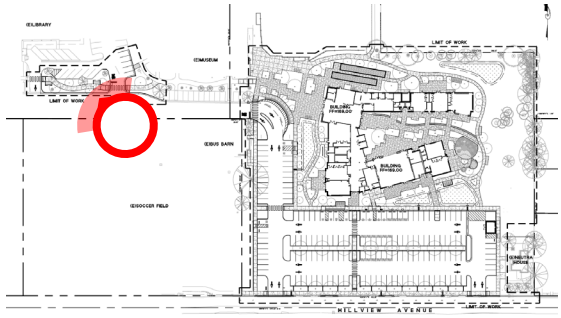

Site work at Library Connector

Project Budget: June Status

NOVA PARTNERS INCORPORATED

LOS ALTOS COMMUNITY CENTER
97 Hillview Avenue, Los Altos
Project Dashboard - Executive Summary
June 2020

BUDGET LINE DESCRIPTION	APPROVED PROJECT BUDGET AUG 2019	BUDGET REALLOCATIONS	CURRENT FORECAST	INVOICES RECEIVED THROUGH 06/30/2020	REMAINING TO COMPLETE	PERCENT COMPLETE
Soft Costs	$ 5,535,443	$ -	$ 5,535,443	$ 3,911,894	$ 1,623,549	70.7%
Construction Hard Costs	$ 31,035,400	$ (1,070,399)	$ 29,965,002	$ 9,894,272	$ 20,070,729	33.0%
FF&E and Expenses	$ 1,764,557	$ -	$ 1,764,557	$ 136,459	$ 1,628,098	7.7%
Total Project Costs	**$ 38,335,400**	**$ (1,070,399)**	**$ 37,265,002**	**$ 13,942,625**	**$ 23,322,376**	**37.4%**

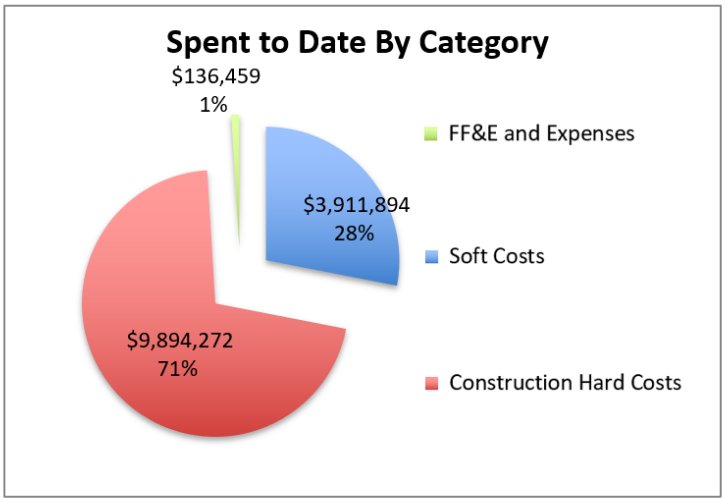

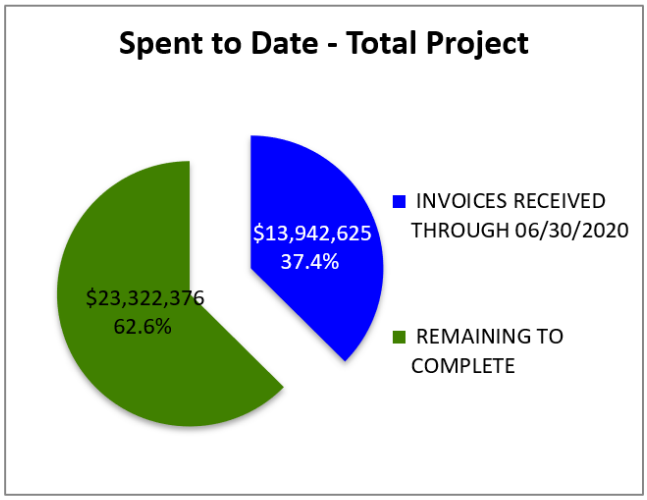

<u>Total project cost of $38,335,400 approved by Los Altos City Council on July 30, 2019.</u>

Refer to Appendix A for budget details:

- Project Budget Details
- Construction Cost Details
- Contingency Transfers (approved to date)

Milestone Schedule

Item		Description	Duration	Scheduled Start	Scheduled Finish	Actual Start	Actual Finish
1		Execute Contract	0	8/3/2019	8/3/2019	8/3/2019	8/19/2019
2		Notice to Proceed	0	8/21/2019	8/21/2019	8/21/2019	8/21/2019
3		Start of Construction	0	9/3/2019	9/3/2019	9/3/2019	9/3/2019
4		Building Abatement	23	9/9/2019	10/2/2019	9/9/2019	10/2/2019
5		Building & Site Demolition	22	10/3/2019	10/25/2019	10/11/2019	11/25/2019
6		Site Preparation and Layout for Building	13	10/25/2019	11/7/2019	12/11/2019	12/20/2019
7		Excavate for Site Utilities: Storm/Bio-ret.	24	10/25/2019	11/18/2019	12/13/2019	1/20/2020
8		Excavate for Site Utilities: Sanitary	12	11/8/2019	11/20/2019	1/27/2020	2/26/2020
9		Footings/Slab: North Portion; New Bldg.	67	11/8/2019	1/14/2020	12/23/2019	02/21/2020
10		Footings/Slab: South Portion; New Bldg.	74	11/15/2019	1/28/2020	1/2/2020	2/21/2020
11		Frame Walls/Roof Structures	148	2/3/2020	6/30/2020	2/4/2020	
12		Roof Decking and Gables/Flat Roofs	157	2/28/2020	8/3/2020	02/13/2020	
13		Roofing Shingles/Flat Roof Membrane	112	5/27/2020	9/16/2020	5/27/2020	
14		Exterior Wall Finishes	101	6/16/2020	9/25/2020		
15		Interior Finishes	270	3/9/2020	12/4/2020		
16		Library Connector Sitework	35	5/26/2020	6/30/2020	5/26/2020	
17		Parking Lot Construction/Paving	210	6/1/2020	12/28/2020		
18		Exterior Sitework; Landscape/Lights	53	9/21/2020	11/13/2020		
19		Concrete Sidewalk & Trellis Systems	49	9/4/2020	10/23/2020		
20		Commissioning of Systems	73	9/25/2020	12/7/2020		
21		Substantial Completion	9	2/1/2021	2/10/2021		
22		Temporary Certificate of Occupancy	10	12/29/2020	1/8/2021		
23		Furniture Move-in	25	2/11/2021	3/8/2021		
24		Final Occupancy	11	3/9/2021	3/20/2021		

Contractual completion for the project is 450 calendar days from Start of Construction date. Dates, durations and sequence indicated for each activity are subject to a variety of factors including weather, construction timing, and phasing of the construction and may be adjusted as the project progresses.

To date, three issues have been encountered that delayed progress:

1. PG&E delay in capping off the gas line in the street delayed progress by **7 working days**.
2. Unforeseen below-grade conditions encountered during demolition delayed progress by an additional **7 working days**.
3. Due to the COVID-19 Pandemic, the construction site was closed between March 30th 2020 and May 4th 2020. Ongoing impacts to construction productivity, material and equipment fabrication, deliveries, manpower availability, and external organizations such as Cal Water, PG&E, Santa Clara County Fire Department that are required for reviews and inspections, are all being impacted. Schedules are being evaluated and adjusted in accordance with the construction contract.

The 450-calendar-day baseline schedule assumes 20 weather delay days. Accordingly, rain days do not push-out the overall completion date. The project has encountered 8 inclement weather delay days to date.

Construction was originally anticipated to be completed by the November 25, 2020 as reflected in the bids schedule. The completion date is currently anticipated to be Mid-February, 2021, and the completion date may be further revised as impacts due to COVID-19 are evaluated and addressed. A detailed construction schedule is included in Appendix B.

Appendix A. Budget Details

- Project Budget Details
- Construction Cost Details
- Contingency Transfers (approved to date)

LOS ALTOS COMMUNITY CENTER
97 Hillview Avenue, Los Altos
Project Budget Report
June 2020

Building Square Footage: 24,500 sq. ft.			BUDGET STATUS				COMMITTED COSTS			SPENDING			
			A	B	C (A+B)		D	E	F (D+E)	G	H (G/C)	I	
BUDGET LINE DESCRIPTION		VENDOR	APPROVED PROJECT BUDGET *AUG 2019*	TRANSFERS & CONTINGENCY USAGE	TOTAL FORECASTED FINAL BUDGET	COST PER SF	ORIGINAL CONTRACT AMOUNT	CHANGE ORDERS	REVISED CONTRACT AMOUNT	INVOICES RECEIVED THROUGH 06/30/2020	% COMPLETE	REMAINING TO BE SPENT	COMMENTS
	SOFT COSTS												
	PERMITS, FEE & UTILITIES												
S-105*	Plan Check Fees	3rd Party Plan Check	108,104	-	108,104	4.41	70,000	-	70,000	39,875	36.9%	68,229	3rd party review by Structech
S-125	Utility Fees	Cal Water/PG&E	200,000	(101,760)	98,240	4.01	98,240	-	98,240	91,973	93.6%	6,267	Cal Water, PG&E
S-145	Title Reports	City of Los Altos	500	-	500	0.02	500	-	500	400	80.0%	100	
	ARCHITECT & ENGINEER								-	-	-	-	
S-200	Architect	Noll & Tam	3,440,178	432,353	3,872,531	158.06	74,380	3,365,798	3,440,178	3,040,090	78.5%	832,441	
S-245	CEQA Consultant	EMC Planning	-	38,194	38,194	1.56	38,194		38,194	38,194	100.0%	0	Initial CEQA Study
	OTHER CONSULTANTS								-	-	-	-	
S-315	Phase I ESA	Ninyo & Moore	3,400	-	3,400	0.14	3,400	-	3,400	3,400	100.0%	-	
S-340	Hazardous Material Survey	Znapfly	75,000	(36,165)	38,835	1.59	37,106	1,729	38,835	38,835	100.0%	-	Includes abatement monitoring
S-350	Construction Management	Nova	1,013,475	250,718	1,264,193	51.60	68,450	1,015,243	1,083,693	627,466	49.6%	636,727	
S-380	Biologist	Rincon	23,520	(17,611)	5,909	0.24	5,909	-	5,909	5,279	89.3%	630	Bat/Bird surveys for Mitigated Neg Dec
	TESTING & INSPECTION												
S-510	Special Inspections	Nova	74,876	(74,876)	-	-	-	-	-	-	-	-	
S-570	Abatement Monitoring		68,000	(68,000)	-	-	-	-	-	-	-	-	Moved to soft cost contingency
S-580	Commissioning	Interface	30,000	-	30,000	1.22	28,580	-	28,580	9,894	33.0%	20,106	
S-590	City Utility Inspections	Bellecci	-	22,012	22,012	0.90	22,012	-	22,012	16,488	74.9%	5,524	Storm Drain and Sanitary Sewer inspections
	SUBTOTAL		5,037,053	444,865	5,481,918	223.75	446,771	4,382,770	4,829,541	3,911,894	71.4%	1,570,024	
	Soft Cost Contingency	**~10%**	498,390	(444,865)	53,525	2.18					-	53,525	
	SOFT COST TOTAL		**5,535,443**	**-**	**5,535,443**	**225.94**	**446,771**	**4,382,770**	**4,829,541**	3,911,894	70.7%	1,623,549	
	CONSTRUCTION HARD COSTS												
H-200	Construction	Gonsalves & Stronck	28,214,000	343,950	28,557,950	1,165.63	28,214,000	343,950	28,557,950	9,894,272	34.6%	18,663,678	G&S contract plus approved Change Orders
				-	-								
	SUBTOTAL		28,214,000	343,950	28,557,950	1,165.63	28,214,000	343,950	28,557,950	9,894,272	34.6%	18,663,678	
	Construction/Owner Contingency	**10%**	2,821,400	(1,414,349)	1,407,052	57.43					-	1,407,052	
	CONSTRUCTION HARD COST TOTAL		**31,035,400**	**(1,070,399)**	**29,965,002**	**1,223.06**	**28,214,000**	**343,950**	**28,557,950**	**9,894,272**	33.0%	**20,070,729**	
	FURNITURE, FIXTURES & EQUIPMENT												
F-130	Interior Furniture		920,000	-	920,000	37.55	-	-	-	-	-	920,000	Furniture design by N&T as per above Architect line
F-160	Move / Relocation	JKA	200,000	-	200,000	8.16	49,009	-	49,009	44,811	22.4%	155,189	Cost for moving into new facility
	IT & A/V EQUIPMENT												
F-200	IT		190,000	-	190,000	7.76	74,327	-	74,327	67,404	35.5%	122,596	AMS Fiber connection to LAPD to be funded
F-210	Security		113,000	-	113,000	4.61	-	-	-	-	-	113,000	Intrusion Detection alarm system
F-220	AV		170,757	-	170,757	6.97	-	-	-	-	-	170,757	Owner furnished Audio-visual hardware / equipment
	SUBTOTAL		**1,593,757**	**-**	**1,593,757**	**65.05**	**123,336**		**123,336**	**112,215**	7.0%	**1,481,541.90**	
	FF&E Contingency	**~8.5%**	135,800	-	135,800	5.54					-	135,800.00	
	FF&E TOTAL		**1,729,557**	**-**	**1,729,557**	**70.59**	**123,336**		**123,336**	**112,215**	**6.5%**	**1,617,341.90**	
	EXPENSES												
E-120	Reimbursables		10,000	-	10,000	0.41	10,000	-	10,000	9,485	94.8%	515	
E-130	Blueprinting/FedEx/Etc.		10,000	-	10,000	0.41	10,000	-	10,000	7,065	70.7%	2,935	
E-140	Travel		5,000	-	5,000	0.20	5,000	-	5,000	-	-	5,000	
E-150	Miscellaneous Expenses		10,000	-	10,000	0.41	10,000	-	10,000	7,694	76.9%	2,306	
E-160	Other		-	-	-		-	-	-	-	-	-	
	EXPENSES TOTAL		**35,000**	**-**	**35,000**	**1.43**	**35,000**		**35,000**	**24,244**	**69.3%**	**10,756**	
		Project Totals	**$38,335,400**	**-$1,070,399**	**$37,265,002**	**$1,521.02**	**$28,819,107**	**$4,726,720**	**$33,545,827**	**$13,942,625**	**37.4%**	**$23,322,377**	

*Project Budject Line Numbers are an internal NOVA tracking tool.

LOS ALTOS COMMUNITY CENTER
97 Hillview Avenue, Los Altos
Construction Cost Breakdown
June 2020

	BASE CONTRACT	WORK PREVIOUSLY COMPLETED	COMPLETED THIS PERIOD	MATERIALS STORED	TOTAL COMPLETED AND STORED	% COMPLETE	BALANCE TO FINISH	RETENTION (10%)
DIVISION 1 - GENERAL CONDITIONS & FEE	$4,663,406.00	$2,230,950.00	$223,379.00	$0.00	$2,454,329.00	53%	$2,209,077.00	$245,432.90
DIVISION 2 - DEMO	$612,000.00	$571,700.00	$12,090.00	$0.00	$583,790.00	95%	$28,210.00	$58,379.00
DIVISION 3 - CONCRETE	$896,325.00	$818,263.00	$4,006.00	$0.00	$822,269.00	92%	$74,056.00	$82,226.90
DIVISION 5 - METALS	$1,348,650.00	$1,043,035.00	$78,310.00	$0.00	$1,121,345.00	83%	$227,305.00	$112,134.50
DIVISION 6 - WOOD AND PLASTICS	$3,742,780.00	$1,858,675.00	$410,802.00	$0.00	$2,269,477.00	61%	$1,473,303.00	$226,947.70
DIVISION 7 - THERMAL AND MOISTURE PROTECTION	$2,075,083.00	$172,928.00	$12,311.00	$39,114.00	$224,353.00	11%	$1,850,730.00	$22,435.30
DIVISION 8 - WINDOWS AND DOORS	$1,356,606.00	$37,972.00	$4,344.00	$73,500.00	$115,816.00	9%	$1,240,790.00	$11,581.60
DIVISION 9 - FINISHES	$2,133,086.00	$0.00	$4,000.00	$0.00	$4,000.00	0%	$2,129,086.00	$400.00
DIVISION 10 - SPECIALTIES	$261,659.00	$2,640.00	$0.00	$0.00	$2,640.00	1%	$259,019.00	$264.00
DIVISION 11 - EQUIPMENT	$255,116.00	$0.00	$0.00	$11,798.00	$11,798.00	5%	$243,318.00	$1,179.80
DIVISION 12 - FURNISHINGS	$158,711.00	$72,639.00	$0.00	$0.00	$72,639.00	46%	$86,072.00	$7,263.90
DIVISION 21 - FIRE SUPRESSION	$195,500.00	$33,235.00	$19,550.00	$0.00	$52,785.00	27%	$142,715.00	$5,278.50
DIVISION 22 - PLUMBING	$624,726.00	$256,137.00	$31,236.00	$0.00	$287,373.00	46%	$337,353.00	$28,737.30
DIVISION 23 - HVAC	$1,744,176.00	$235,464.00	$95,929.00	$0.00	$331,393.00	19%	$1,412,783.00	$33,139.30
DIVISION 26 - ELECTRICAL	$5,043,346.00	$595,866.00	$90,000.00	$0.00	$685,866.00	14%	$4,357,480.00	$68,586.60
DIVISION 31 - EARTHWORK	$872,300.00	$65,600.00	$41,000.00	$0.00	$106,600.00	12%	$765,700.00	$10,660.00
DIVISION 32 - EXTERIOR IMPROVEMENTS	$1,671,720.00	$15,170.00	$15,170.00	$0.00	$30,340.00	2%	$1,641,380.00	$3,034.00
DIVISION 33 - UTILITIES	$558,810.00	$402,343.00	$0.00	$0.00	$402,343.00	72%	$156,467.00	$40,234.30
SUB-TOTAL	$28,214,000.00	$8,412,617.00	$1,042,127.00	$124,412.00	$9,579,156.00	34%	$18,634,844.00	$957,915.60
CHANGE ORDERS	$343,950.00	$313,381.00	$1,735.00	$0.00	$315,116.00	92%	$28,834.00	$31,511.60
GRAND TOTAL	**$28,557,950.00**	**$8,725,998.00**	**$1,043,862.00**	**$124,412.00**	**$9,894,272.00**	**35%**	**$18,663,678.00**	**$989,427.20**

LOS ALTOS COMMUNITY CENTER
97 Hillview Avenue, Los Altos
Budget Transfer and Contingency Log
June 2020

NOVA PARTNERS INCORPORATED

DATE	DESCRIPTION OF CHANGE	PROJECT BUDGET LINE NUMBER*	AMOUNT	TYPE OF CHANGE	INTER BUDGET TRANSFER	SOFT COST CONTINGENCY	HARD COST CONTINGENCY	FF&E CONTINGENCY	COMMENTS
*Project Budject Line Numbers are an internal NOVA tracking tool.					Inter-Budget Transfer	Soft Cost Conting.	Hard Cost Conting.	FF&E Conting	
				Beginning Contingency Balance:		**$ 498,390**	**$ 2,821,400**	**$ 135,800**	
11/18/2019	Removal of Special Inspections Testing as separate budget line Item	S-510	(74,876)	Soft Cost Conting.	$ -	$ (74,876)	$ -	$ -	Special Testing & Inspection added to Nova's contract
11/18/2019	Special Inspection & Testing added to Nova's contract	S-350	70,218	Soft Cost Conting.	$ -	$ 70,218	$ -	$ -	Special Testing & Inspection added to Nova's contract (Amendment #1)
10/4/2019	Removal of Abatement Monitoring as separate budget line item because already captured in Znapfly contract	S-570	(68,000)	Soft Cost Conting.	$ -	$ (68,000)	$ -	$ -	
11/13/2019	Move funds from Contingency to CEQA Consultant	S-245	38,194	Soft Cost Conting.	$ -	$ 38,194	$ -	$ -	
10/30/2019	Move funds from Contingency to G&S contract	H-200	103,713	Hard Cost Conting.	$ -	$ -	$ 103,713	$ -	COR-001 - Shoup Park renovation for relocated staff
11/30/2019	Move funds from Contingency to G&S contract	H-200	9,545	Hard Cost Conting.	$ -	$ -	$ 9,545	$ -	COR-002 - Analysis of soils prior to haul-off / disposal
1/7/2020	Move funds from Contingency to G&S contract	H-200	17,347	Hard Cost Conting.	$ -	$ -	$ 17,347	$ -	COR-003 - Pitzl Hangers. Improved aesthetic at exposed beam connections @ 48 locations
1/21/2020	Move funds from Contingency to G&S contract	H-200	9,005	Hard Cost Conting.	$ -	$ -	$ 9,005	$ -	COR-005 - Design clarification at Café for under-slab grease waste and vent pipe
2/13/2020	Move funds from Contingency to G&S contract	H-200	9,867	Hard Cost Conting.	$ -	$ -	$ 9,867	$ -	COR-006 - Added Sprinklers at Trash Enclosure
2/20/2020	Move funds from Contingency to G&S contract	H-200	18,919	Hard Cost Conting.	$ -	$ -	$ 18,919	$ -	COR-004 - Bulletin 1: Design clarification structural and plumbing for PV panel maintenance
2/20/2020	Move funds from Contingency to G&S contract	H-200	41,395	Hard Cost Conting.	$ -	$ -	$ 41,395	$ -	COR-008 - Overtime Schedule Acceleration Efforts Nov to Jan
2/23/2020	Move funds from Contingency to G&S contract	H-200	90,492	Hard Cost Conting.	$ -	$ -	$ 90,492	$ -	COR-007 - Demo Unforeseen Conditions
3/6/2020	Move funds from Contingency to G&S contract	H-200	8,788	Hard Cost Conting.	$ -	$ -	$ 8,788	$ -	COR-009 - Utility Changes
3/12/2020	Move funds from Contingency to G&S contract	H-200	3,612	Hard Cost Conting.	$ -	$ -	$ 3,612	$ -	COR-010 - Rebar Changes
3/30/2020	Move funds from Contingency to G&S contract	H-200	3,322	Hard Cost Conting.	$ -	$ -	$ 3,322	$ -	COR-011 - Coiling Door Changes
5/26/2020	Reduction of Of Utility Fees and balance placed back in Soft Cost Contingency. Cal Water doing less work.	S-125	(101,760)	Soft Cost Conting.	$ -	$ (101,760)	$ -	$ -	
5/27/2020	Move funds from Contingency to Architect	S-200	246,353	Soft Cost Conting.	$ -	$ 246,353	$ -	$ -	Forecast, Amendment Pending
5/27/2020	Move funds from Contingency to Architect	S-200	180,500	Soft Cost Conting.	$ -	$ 180,500	$ -	$ -	Forecast, Amendment Pending
5/27/2020	Move funds from Contingency to Construction Management	S-350	180,500	Soft Cost Conting.	$ -	$ 180,500	$ -	$ -	Forecast, Amendment Pending
5/27/2020	Reduction of Haz Mat Survey and balance placed back in Soft Cost Contingency.	S-340	(36,165)	Soft Cost Conting.	$ -	$ (36,165)	$ -	$ -	No other haz mat work expected
5/27/2020	Reduction of Biologist and balance placed back in Soft Cost Contingency	S-380	(17,611)	Soft Cost Conting.	$ -	$ (17,611)	$ -	$ -	No other biologist work expected
5/27/2020	Move funds from Contingency to City Utility Inspections	S-590	22,012	Soft Cost Conting.	$ -	$ 22,012	$ -	$ -	5/27: Requested by the City. Could not do in house
5/27/2020	Move funds from Contingency to G&S contract	H-200	2,008	Hard Cost Conting.	$ -	$ -	$ 2,008	$ -	COR-012 - Wood Door Veneer
5/27/2020	Move funds from Contingency to G&S contract	H-200	2,940	Hard Cost Conting.	$ -	$ -	$ 2,940	$ -	COR-013 - Soils
5/27/2020	Move funds from Contingency to G&S contract	H-200	16,012	Hard Cost Conting.	$ -	$ -	$ 16,012	$ -	COR-014 - 2" Rat Slab
5/27/2020	Move funds from Contingency to G&S contract	H-200	1,994	Hard Cost Conting.	$ -	$ -	$ 1,994	$ -	COR-015 - Floor Boxes and Recep
5/27/2020	Move funds from Contingency to G&S contract	H-200	4,991	Hard Cost Conting.	$ -	$ -	$ 4,991	$ -	COR-016 - Light Pole
6/11/2020	Move funds from Contingency to Architect	S-200	5,500	Soft Cost Conting.	$ -	$ 5,500	$ -	$ -	Forecast, ASR and Amendment Pending, Signage Changes
					$ -	$ -	$ -	$ -	
				Subtotal	**$ -**	**$ 444,865**	**$ 343,950**	**$ -**	
				Grand Total	**$ -**	**$ 444,865**	**$ 343,950**	**$ -**	
				Remaining Contingency Balance:		**$ 53,525**	**$ 2,477,450**	**$ 135,800**	

Appendix B. Construction Schedule Details

GONSALVES & STRONCK CONSTRUCTION CO.

LOS ALTOS COMMUNITY CENTER
97 Hillview Ave. Los Altos, California

Current Date 07-Jul-20
Data Date 01-Jun-20

Activity ID	Activity Name	Original Duration	Start	Finish	Total Float	Activity % Complete
Los Altos May 31-2020 Revised		406	06-Aug-19 A	20-Mar-21	0	
MILESTONES		406	06-Aug-19 A	20-Mar-21	0	
Milestones		406	06-Aug-19 A	20-Mar-21	-78	
A10000	Notice of Award	0	06-Aug-19 A			100%
A10010	Contract Signed Aug 19, 2019	0	19-Aug-19 A			100%
A10020	Notice to Proceed	0	03-Sep-19 A			100%
A10030	Final Completion - Contract	0		25-Nov-20	0	0%
A10040	Change Orders Including Time	1	25-Nov-20	25-Nov-20	0	0%
A10050	Revised Final Completion LD's $4000/day	0		25-Nov-20*	0	0%
A10055	SUBSTANTIAL COMPLETION	0		10-Feb-21	-78	0%
A10060	Close Out	0		20-Mar-21*	-78	0%
Permits		285	06-Aug-19 A	25-Sep-20	121	
Permits		67	06-Aug-19 A	21-Oct-19 A		
A10070	Apply for Air Quality Permit - Hazmat	10	06-Aug-19 A	19-Aug-19 A		100%
A10080	Obtain Hazmat Permit	0	19-Aug-19 A			100%
A10090	Demolition & Site Permit - City Issued	0	21-Oct-19 A			100%
A10100	Building Permit - City Issued	0	21-Oct-19 A			100%
PG & E Service		223	16-Aug-19 A	25-Sep-20	121	
A10110	PG & E Design Service	80	16-Aug-19 A	23-Dec-19 A		100%
A10120	PG & E Order Transformer	40	24-Dec-19 A	14-May-20 A		100%
A10122	Green Tag Issued for Elec Room	5	08-Jul-20	14-Jul-20	-52	0%
A10124	PG&E Mobilize - 8 Weeks	40	15-Jul-20	09-Sep-20	-52	0%
A10130	Pull Electrical Service Wire	15	27-Aug-20	18-Sep-20	126	0%
A10140	PG & E Electrical Service	5	18-Sep-20	25-Sep-20	-58	0%
CONSTRUCTION		386	20-Aug-19 A	20-Mar-21	-78	
RAIN & MUD DAYS		64	28-Nov-19 A	25-Mar-20 A		
R10000	Nov 28-2019 Rain	1	28-Nov-19 A	28-Nov-19 A		100%
R10010	Dec 2-6, 2019 Rain	5	02-Dec-19 A	06-Dec-19 A		100%
R10020	Dec 7 - 10, Mud Days	2	07-Dec-19 A	10-Dec-19 A		100%
R10030	Dec 18, 2019	1	18-Dec-19 A	18-Dec-19 A		100%
R10040	Jan 16-2020	1	16-Jan-20 A	16-Jan-20 A		100%
R10050	March 25, 2020	1	25-Mar-20 A	25-Mar-20 A		100%
HAZMAT & DEMO		111	20-Aug-19 A	05-Feb-20 A		
A20000	START MOBILIZATION & HAZMAT	0	20-Aug-19 A			100%
A20010	Mobilization	5	20-Aug-19 A	03-Sep-19 A		100%
A20020	Set Trailer & Toilets	5	20-Aug-19 A	03-Sep-19 A		100%
A20030	Temp Electrical	5	28-Aug-19 A	17-Sep-19 A		100%
A20040	Fencing	5	20-Aug-19 A	03-Sep-19 A		100%
A20050	Survey Site	5	04-Sep-19 A	10-Sep-19 A		100%
A20060	Disconnect Power, Gas & Water (Owner)	3	30-Aug-19 A	11-Oct-19 A		100%
A20070	Hazmat Existing Buildings	18	09-Sep-19 A	03-Oct-19 A		100%
A20080	Demolish Buildings & Remove Footings	14	22-Oct-19 A	26-Nov-19 A		100%
A20081	Remove Unforeseen Footings/Top Slab 7	14	22-Oct-19 A	26-Nov-19 A		100%
A20090	Site Demolition	2	13-Nov-19 A	26-Nov-19 A		100%
A20095	Site Survey	2	27-Nov-19 A	27-Nov-19 A		100%
A20097	Rain Day 1 day November	1	27-Nov-19 A	27-Nov-19 A		100%
A20098	Rain Days December	5	01-Dec-19 A	06-Dec-19 A		100%
A20100	Grade Site & Construct Bld Pad	10	11-Dec-19 A	20-Dec-19 A		100%
PG&E DELAY TIA F1		25	09-Sep-19 A	23-Oct-19 A		
F1-000	PG&# Delay in cutting off Gas	25	09-Sep-19 A	11-Oct-19 A		100%
F1-010	Mobilize and Obtain Air quality Permit	8	14-Oct-19 A	23-Oct-19 A		100%

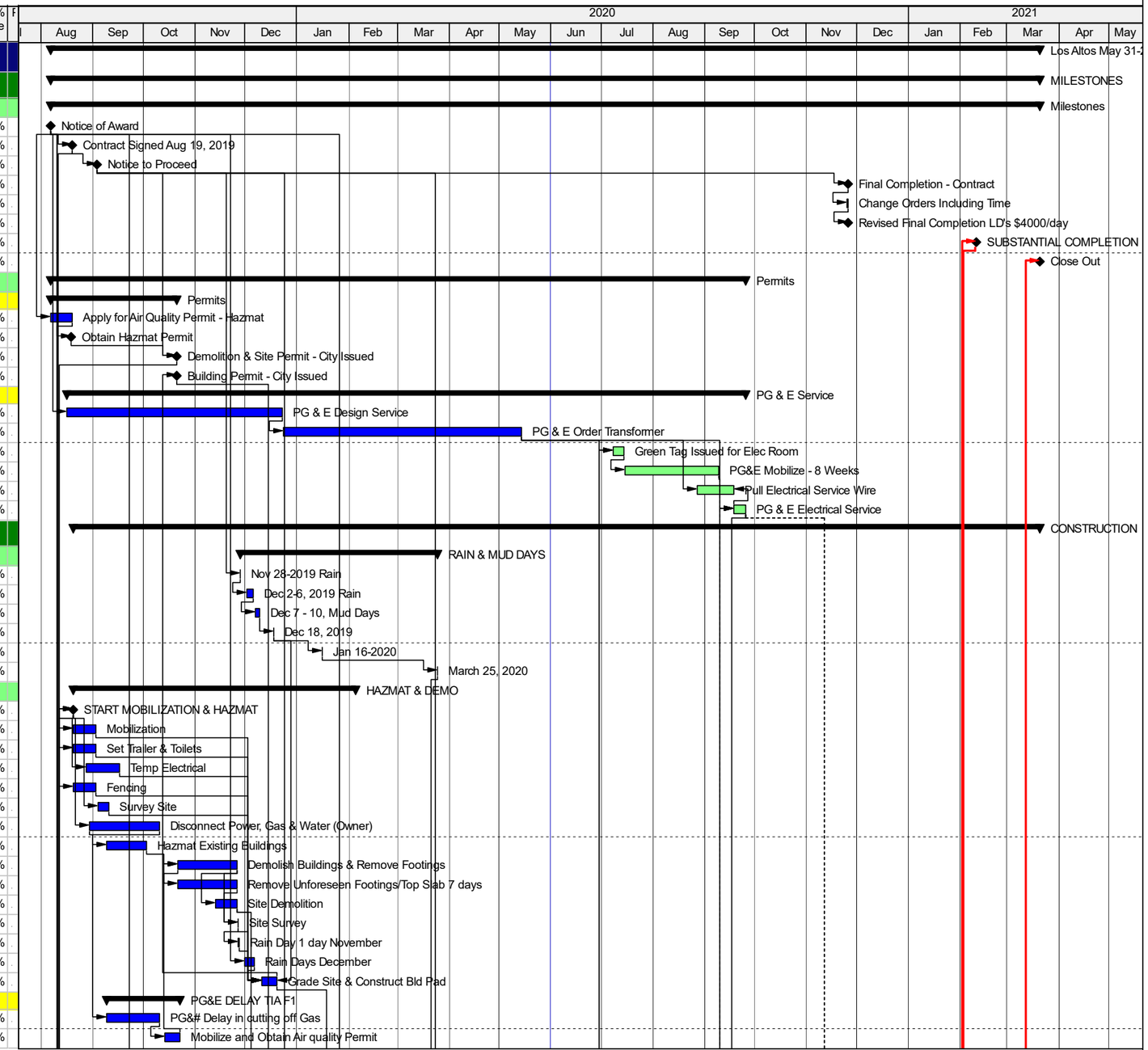

Remaining Level of Effort | Actual Work | Critical Remaining Work
Actual Level of Effort | Remaining Work | ◆ Milestone

TASK filter: All Activities

© Oracle Corporation

GONSALVES & STRONCK CONSTRUCTION CO.

LOS ALTOS COMMUNITY CENTER
97 Hillview Ave. Los Altos, California

Current Date 07-Jul-20
Data Date 01-Jun-20

Activity ID	Activity Name	Original Duration	Start	Finish	Total Float	Activity % Complete
STEEL - REVIEW		8	04-Feb-20 A	05-Feb-20 A		
F2-000	Column - Steel Fab due to Extended Revi	8	04-Feb-20 A	05-Feb-20 A		100%
UTILITIES - DEEP		223	01-Oct-19 A	22-Sep-20	-22	
UNDERGROUND REVISIONS ASI #33 - F4		100	02-Jan-20 A	18-Aug-20	-76	
ASI #33 City Variance with CAL WATER		100	02-Jan-20 A	17-Jul-20	-76	
F4-1000	City negotiates with Cal Water	100	02-Jan-20 A	02-Jul-20	-76	76%
F4-1010	Cal Water Approval July 6, 2020 *	0	06-Jul-20*		-76	0%
F4-1020	Cal Water Scope - MK Pipeline	10	06-Jul-20	17-Jul-20	-76	0%
ASI #33 Additional Work		22	20-Jul-20	18-Aug-20	-76	
F4-1030	Add Warf Hydrants	10	20-Jul-20	31-Jul-20	-76	0%
F4-1040	Run Fire and Drinking Water around Blds.	10	03-Aug-20	14-Aug-20	-76	0%
F4-1050	Add Fire Hydrants and Trash Enclosure	2	17-Aug-20	18-Aug-20	-76	0%
DEEP UTILITIES-1		203	01-Oct-19 A	22-Sep-20	-22	
A20110	Sanitary Lines North	8	27-Jan-20 A	14-Feb-20 A		100%
A20120	Deep Storm Drain West and North	8	10-Jan-20 A	26-Feb-20 A		100%
A20130	Deep Storm Drains South	8	20-Jan-20 A	21-Jan-20 A		100%
A20140	Deep Storm Drain Parking Lot	8	19-Feb-20 A	24-Feb-20 A		100%
A20142	Cal Water Design	59	01-Oct-19 A	01-Jun-20 A		100%
A20150	Fire Water South Parking Lot	8	19-Aug-20	28-Aug-20	-76	0%
A20160	Connect to Street & Backflow & Meter	8	31-Aug-20	10-Sep-20	-14	0%
A20170	Potable Water South Parking Lot	8	31-Aug-20	10-Sep-20	-22	0%
A20180	Connect to Street & Backflow & Meter	8	11-Sep-20	22-Sep-20	-22	0%
A20190	Excavate Bioretention Areas	8	13-Dec-19 A	16-Dec-19 A		100%
A20200	Storm Drain Lines to Bioretention	8	22-Jan-20 A	29-Jan-20 A		100%
A20205	Main Feeder lines Under Slab	10	18-Dec-19 A	22-Jan-20 A		100%
A20210	PG&E Primary	8	05-Feb-20 A	20-Feb-20 A		100%
A20220	PG&E Secondary	24	12-Feb-20 A	31-Mar-20 A		100%
CONCRETE		56	20-Dec-19 A	12-Mar-20 A		
FOOTINGS & SLAB - NORTH		45	20-Dec-19 A	12-Mar-20 A		
A20300	Struc Exc Footing incl Layout - n	4	23-Dec-19 A	30-Dec-19 A		100%
A20310	Conc Footings incl rebar, ab, sleeves & em	8	27-Dec-19 A	03-Jan-20 A		100%
A20320	Pour Concrete Footings - n	1	06-Jan-20 A	07-Jan-20 A		100%
A20330	Underslab Plumbing, Elec & Sprinkler Rise	5	20-Dec-19 A	08-Jan-20 A		100%
A20340	Crushed Rock & VB - n	5	13-Jan-20 A	15-Jan-20 A		100%
A20350	Rebar, Forms, ab, hd, cj & inspection - n	5	16-Jan-20 A	21-Jan-20 A		100%
A20360	Concrete embeds & Steel Columns	2	06-Feb-20 A	07-Feb-20 A		100%
A20370	Place Concrete s.o.g. incl curbs (11, 250 s	2	23-Jan-20 A	23-Jan-20 A		100%
A20372	Conc in Lobby ***	1	21-Feb-20 A	22-Feb-20 A		100%
A20373	Concrete Cure ***	3	22-Feb-20 A	24-Feb-20 A		100%
A20380	Canopy Foundations incl e,f,r,i & c	10	11-Feb-20 A	12-Mar-20 A		100%
FOOTINGS & SLAB - SOUTH		48	02-Jan-20 A	12-Mar-20 A		
A20390	Struc Exc Footing Perimeter - s	4	02-Jan-20 A	25-Jan-20 A		100%
A20400	Conc Footings incl rebar, ab, sleeves & em	8	07-Jan-20 A	27-Jan-20 A		100%
A20410	Pour Concrete Footings - s	2	13-Jan-20 A	13-Jan-20 A		100%
A20411	Pour Balance of Conc	1	30-Jan-20 A	30-Jan-20 A		100%
A20420	Underslab Plumbing, Elec & Sprinkler Rise	7	22-Jan-20 A	29-Jan-20 A		100%
A20430	Crushed Rock & VB - s	5	21-Jan-20 A	03-Feb-20 A		100%
A20440	Rebar, Forms, ab, hd, cj & inspection - s	5	22-Jan-20 A	05-Feb-20 A		100%
A20450	Conc Embeds & Steel Columns	2	10-Feb-20 A	11-Feb-20 A		100%
A20460	Place Concrete s.o.g. incl curbs (11, 250 s	2	12-Feb-20 A	27-Feb-20 A		100%
A20470	Canopy Foundations incl e,f,r,i & c	10	06-Feb-20 A	12-Mar-20 A		100%
BUILDING STRUCTURE		127	03-Feb-20 A	03-Aug-20	-45	
FRAME WALLS & ROOF STRUCTURE		107	03-Feb-20 A	30-Jun-20	-53	

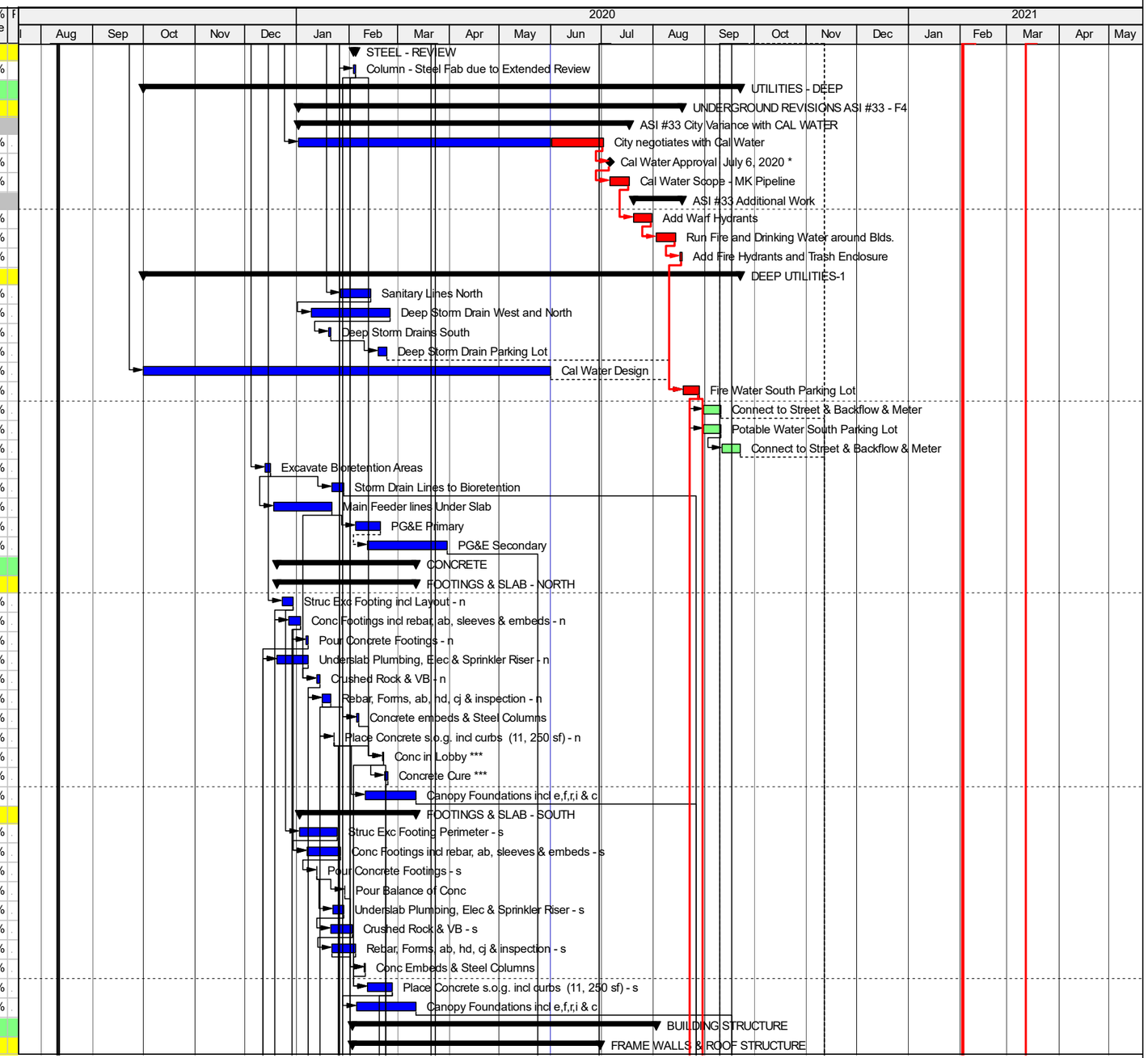

Remaining Level of Effort | Actual Work | Critical Remaining Work
Actual Level of Effort | Remaining Work | ◆ Milestone

TASK filter: All Activities

© Oracle Corporation

GONSALVES & STRONCK CONSTRUCTION CO.

LOS ALTOS COMMUNITY CENTER
97 Hillview Ave. Los Altos, California

Current Date 07-Jul-20
Data Date 01-Jun-20

Activity ID	Activity Name	Original Duration	Start	Finish	Total Float	Activity % Complete
F3-CORONA VIRUS 19		24	01-Apr-20 A	04-May-20 A		
F3-100	Corona Virus 19 Shut Down	0	01-Apr-20 A			100%
F3-110	Virus Shut Down	24	01-Apr-20 A	04-May-20 A		100%
F3-120	Start Work	0		04-May-20 A		100%
Frame Walls & Roof Structure		105	03-Feb-20 A	30-Jun-20	-53	
A20500	Frame Walls incl ply - Admin N - Area 1	7	03-Feb-20 A	20-Feb-20 A		100%
A20510	Frame Walls incl ply - Lobby - Area 2	6	02-Mar-20 A	01-May-20 A		100%
A20520	Frame Walls incl Ply - MP, Toilets & Sen - A	6	28-Feb-20 A	25-Mar-20 A		100%
A20530	Frame Walls incl Ply - Triangle & Kitchen -	4	16-Mar-20 A	25-Mar-20 A		100%
A20540	Frame Walls Incl Ply - Com & Kinder - A5	6	24-Feb-20 A	21-May-20 A		100%
A20550	Gable & Flat Roof Framing w/Mortising - R	6	13-Feb-20 A	20-Mar-20 A		100%
A20560	Lobby & Senior Roof Framing - R2	10	30-Mar-20 A	05-Jun-20	-59	50%
A20562	F5-Owner Revises Joist Hanger *	20	01-May-20 A	12-Jun-20	-59	75%
A20564	Remove & Replace Joists - R3 *	5	15-Jun-20	19-Jun-20	-59	0%
A20570	Flat Roof Framing - R3	5	24-Mar-20 A	01-May-20 A		100%
A20580	Community roof Framing - R4	7	22-Jun-20	30-Jun-20	-58	0%
A20590	Flat Roof Framing - R5	7	02-Mar-20 A	23-Mar-20 A		100%
METAL DECK, INSULATION & FRAMING		116	28-Feb-20 A	03-Aug-20	-46	
A20600	Acoustical Metal Decking & Board - R1	8	28-Feb-20 A	31-Mar-20 A		100%
A20610	Acoustical Metal Decking & Board - R2	8	29-May-20 A	16-Jun-20	-58	15%
A20620	Metal Decking - R3	8	22-Jun-20	01-Jul-20	-60	0%
A20630	Acoustical Metal Decking & Board - R4	8	09-Mar-20 A	09-Jul-20	-60	35%
A20640	Metal Decking - R5	8	24-Mar-20 A	27-Mar-20 A		100%
A20650	Rafters & Eaves incl Elec & Mech-Rl - R1	10	30-Mar-20 A	29-May-20 A		100%
A20660	Rafters & Eaves incl Elec & Mech-Rl - R2	9	01-Jun-20	11-Jun-20	-58	0%
A20670	Rafters & Eaves incl Elec & Mech-Rl - R4	10	09-Jul-20	23-Jul-20	-46	0%
A20680	Insulation & Vent Bd - R1	7	01-Jun-20	09-Jun-20	-56	0%
A20690	Insulation & Vent Bd - R2	7	12-Jun-20	22-Jun-20	-58	0%
A20700	Insulation & Vent Bd - R4	7	23-Jul-20	03-Aug-20	-46	0%
ROOFING		81	27-May-20 A	16-Sep-20	-29	
ADMIN & CLASSROOMS - NORTH ROOF - R1		53	27-May-20 A	06-Aug-20	-1	
A21000	Shingle Roof Incl edge Flashing - R1	8	10-Jun-20	19-Jun-20	-36	0%
A21010	Solar Panels	15	22-Jun-20	13-Jul-20	7	0%
A21020	Solar Panel Electrical Connection	10	14-Jul-20	27-Jul-20	7	0%
A21030	Set Drains, curbs, Sleeves & Flashing - R1	5	27-May-20 A	11-Jun-20	-47	75%
A21040	Single Ply Roof - R1	5	11-Jun-20	18-Jun-20	-47	0%
A21050	Set Mechanical Equipment & Hook Up - R	15	18-Jun-20	10-Jul-20	-47	0%
A21060	Noise Screen & Guard Rail - R1	10	21-Jul-20	03-Aug-20	-30	0%
A21070	Bump Mechanical Units - R1	3	04-Aug-20	06-Aug-20	-30	0%
LOBBY, SENIOR & TOILETS - WEST ROOF - R2		10	23-Jun-20	07-Jul-20	-57	
A21080	Shingle Roof incl edge Flashing - R2	10	23-Jun-20	07-Jul-20	-57	0%
SOUTH LOBBY & KITCHEN ROOF - R3		38	02-Jul-20	25-Aug-20	-40	
A21100	Set Drains, curbs, Sleeves & Flashing - R3	5	02-Jul-20	09-Jul-20	-52	0%
A21110	Single Ply Roof - R3	5	10-Jul-20	16-Jul-20	-52	0%
A21120	Set Mechanical Equipment & Hook Up - R	15	17-Jul-20	06-Aug-20	-52	0%
A21130	Noise Screen & Guard Rail - R3	10	07-Aug-20	20-Aug-20	-40	0%
A21140	Bump Mechanical Units - R3	3	21-Aug-20	25-Aug-20	-40	0%
COMMUNITY & CLASSROOMS SOUTH ROOF - R4		30	03-Aug-20	15-Sep-20	-28	
A21090	Shingle Roof incl edge Flashing - R4	5	03-Aug-20	10-Aug-20	-45	0%
A21200	Solar Panels	15	10-Aug-20	31-Aug-20	-28	0%
A21210	Solar Panel Electrical Connection	10	31-Aug-20	15-Sep-20	-28	0%
FLAT ROOF ON SOUTH BUILDING - R5		54	01-Jul-20	16-Sep-20	-52	
A21150	Set Drains, curbs, Sleeves & Flashing - R5	5	01-Jul-20	08-Jul-20	-41	0%

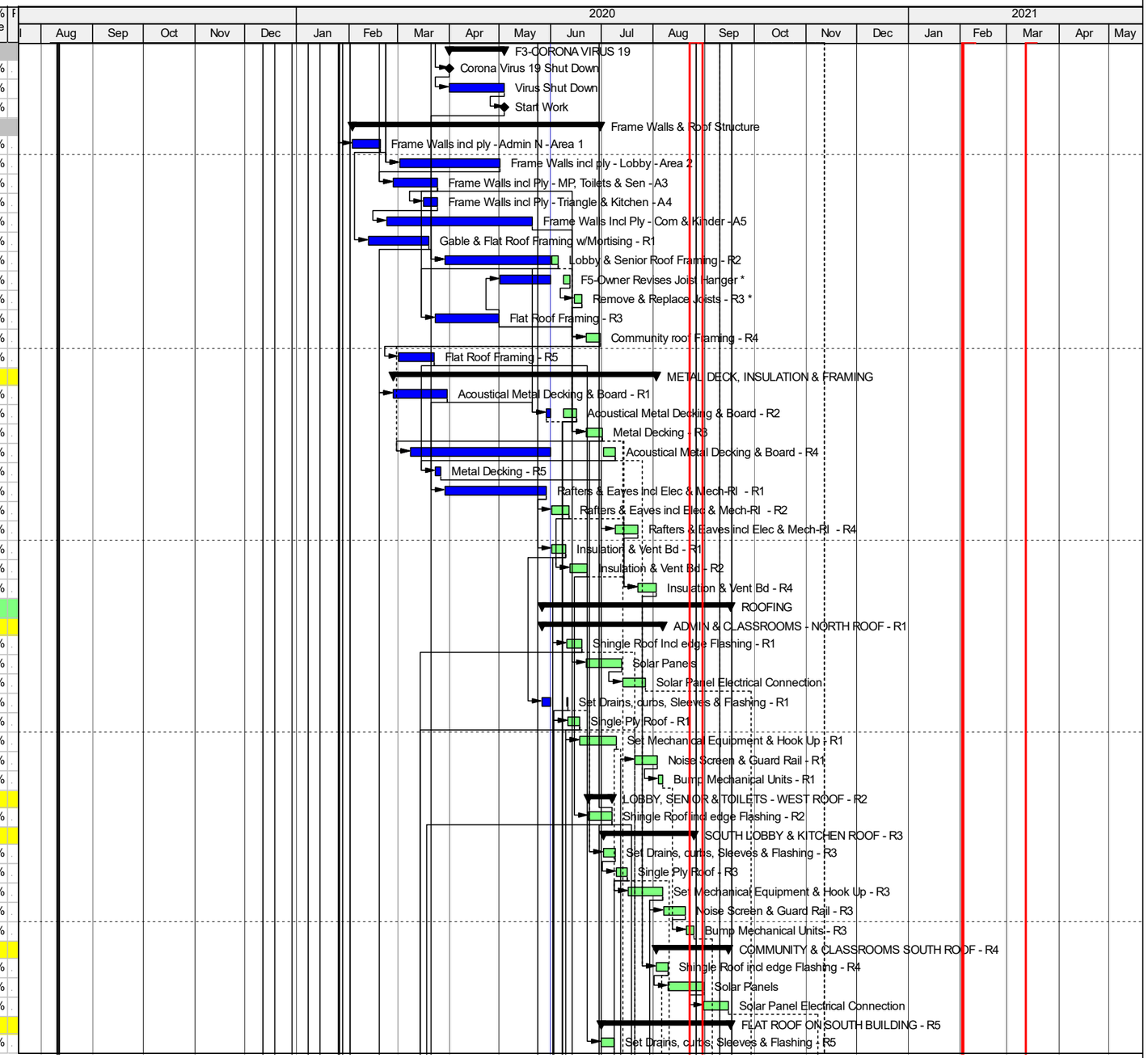

Remaining Level of Effort | Actual Work | Critical Remaining Work
Actual Level of Effort | Remaining Work | ◆ Milestone

TASK filter: All Activities

© Oracle Corporation

GONSALVES & STRONCK CONSTRUCTION CO.

LOS ALTOS COMMUNITY CENTER
97 Hillview Ave. Los Altos, California

Current Date 07-Jul-20
Data Date 01-Jun-20

Activity ID	Activity Name	Original Duration	Start	Finish	Total Float	Activity % Complete
A21160	Single Ply Roof - R5	5	17-Jul-20	23-Jul-20	-47	0%
A21170	Set Mechanical Equipment & Hook Up - R	15	07-Aug-20	27-Aug-20	-52	0%
A21180	Noise Screen & Guard Rail - R5	10	28-Aug-20	11-Sep-20	-52	0%
A21190	Bump Mechanical Units - R5	3	14-Sep-20	16-Sep-20	-52	0%
EXTERIOR WALLS		70	16-Jun-20	25-Sep-20	-14	
EXTERIOR WALLS - NORTH		57	16-Jun-20	04-Sep-20	-57	
A22199	Aluminum Flashing	5	16-Jun-20	23-Jun-20	-57	0%
A22200	Set Door Frames	5	16-Jun-20	23-Jun-20	-57	0%
A22210	Ext. 2 inch Insulation and Air Barrier	12	16-Jun-20	02-Jul-20	-57	0%
A22220	Paper & Lath	8	02-Jul-20	15-Jul-20	-57	0%
A22230	Scratch, Brown & Finish	12	15-Jul-20	31-Jul-20	-57	0%
A22240	Stucco Cure	10	31-Jul-20	14-Aug-20	-47	0%
A22250	Wood Finish to Walls	7	31-Jul-20	11-Aug-20	-57	0%
A22260	Metal Finish to Walls	7	31-Jul-20	11-Aug-20	-57	0%
A22265	Cement Panels to Wall *	7	31-Jul-20	11-Aug-20	-57	0%
A22270	Set Windows & Caulk	10	11-Aug-20	25-Aug-20	-57	0%
A22280	Storefront incl Doors & Security	8	18-Aug-20	28-Aug-20	-57	0%
A22290	Hang doors & Hardware	5	18-Aug-20	25-Aug-20	-54	0%
A22292	Cedar trim, Rafters & Gutters	7	11-Aug-20	20-Aug-20	-51	0%
A22300	Paint Exterior Walls	5	28-Aug-20	04-Sep-20	-57	0%
EXTERIOR WALLS - SOUTH		65	23-Jun-20	25-Sep-20	-14	
A22900	Set Aluminum Flashing*	5	23-Jun-20	30-Jun-20	-48	0%
A23000	Set Door Frames	5	09-Jul-20	16-Jul-20	-58	0%
A23010	Ext. 2 inch Insulation and Air Barrier	12	09-Jul-20	27-Jul-20	-58	0%
A23020	Paper & Lath	8	27-Jul-20	06-Aug-20	-58	0%
A23030	Scratch, Brown & Finish	12	06-Aug-20	24-Aug-20	-58	0%
A23040	Stucco Cure	10	24-Aug-20	08-Sep-20	-1	0%
A23050	Wood Finish to Walls	7	24-Aug-20	02-Sep-20	-58	0%
A23060	Metal Finish to Walls	7	24-Aug-20	02-Sep-20	-58	0%
A23065	Cement Siding *	5	24-Aug-20	31-Aug-20	-56	0%
A23070	Set Windows & Caulk	10	02-Sep-20	17-Sep-20	-58	0%
A23080	Storefront incl Doors & Security	6	10-Sep-20	18-Sep-20	-58	0%
A23090	Hang Doors & Hardware	5	10-Sep-20	17-Sep-20	-49	0%
A23092	Cedar Trim, Rafters & Gutters	5	02-Sep-20	10-Sep-20	-44	0%
A23610	Paint Exterior Walls	5	18-Sep-20	25-Sep-20	-50	0%
FINISHES		189	09-Mar-20 A	04-Dec-20	-62	
ADMIN, CLASSROOMS & TOILETS		161	09-Mar-20 A	23-Oct-20	-43	
A23100	Run Sprinkler lines	10	23-Mar-20 A	20-May-20 A		100%
A23110	MEP - Rough-In Incl Elec Panels	12	09-Mar-20 A	15-Jul-20	-43	35%
A23120	Plumb Toilets & Shower	10	25-Mar-20 A	22-Jun-20	-3	90%
A23130	Set Mechanical Units	10	15-Jul-20	29-Jul-20	-43	0%
A23140	Drywall & Tape Walls & Ceilings Incl Insulat	15	29-Jul-20	19-Aug-20	-43	0%
A23150	Doors, Hardware & Wd Trim	4	19-Aug-20	25-Aug-20	-43	0%
A23160	Paint Interior Walls & Ceilings	5	25-Aug-20	01-Sep-20	-43	0%
A23170	Acoustical Ceiling Grid	3	01-Sep-20	04-Sep-20	-43	0%
A23180	Cabinets & Tops	5	04-Sep-20	14-Sep-20	-43	0%
A23190	Light Fixtures, Fans & Wall Lights	4	14-Sep-20	18-Sep-20	-43	0%
A23200	MEP Trim incl Sink	3	14-Sep-20	17-Sep-20	-42	0%
A23210	Drop Ceiling Tile	2	18-Sep-20	22-Sep-20	-43	0%
A23220	Carpet & Resilient incl Moisture Test	4	22-Sep-20	28-Sep-20	-41	0%
A23230	Wood Flooring	6	22-Sep-20	30-Sep-20	-43	0%
A23240	Wall Mirror & Hand Rail	4	22-Sep-20	28-Sep-20	-41	0%

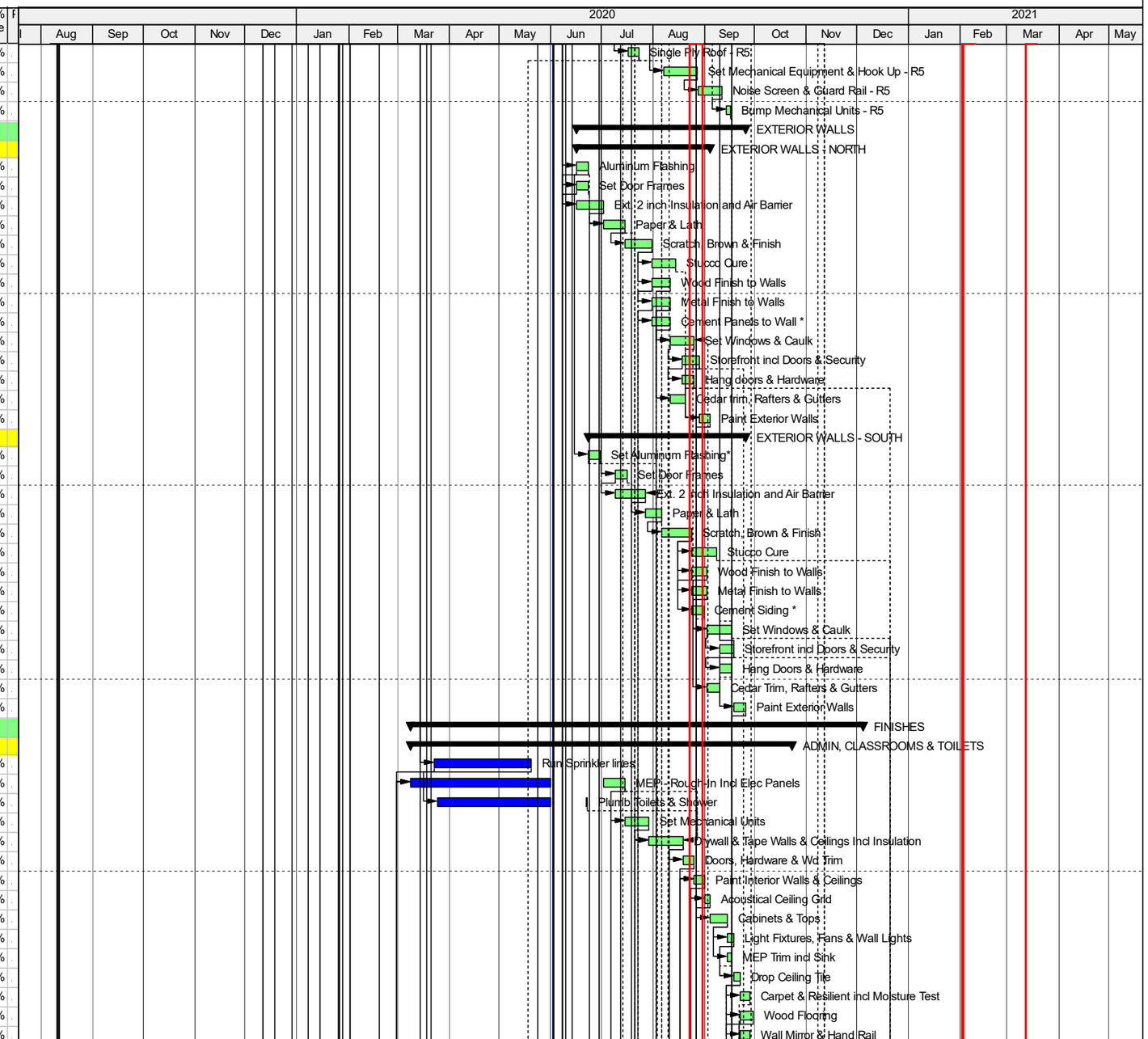

Remaining Level of Effort | Actual Work | Critical Remaining Work
Actual Level of Effort | Remaining Work | ◆ Milestone

TASK filter: All Activities

© Oracle Corporation

GONSALVES & STRONCK CONSTRUCTION CO.

LOS ALTOS COMMUNITY CENTER
97 Hillview Ave. Los Altos, California

Current Date 07-Jul-20
Data Date 01-Jun-20

Activity ID	Activity Name	Original Duration	Start	Finish	Total Float	Activity % Complete
A23250	Misc Specialties	5	30-Sep-20	07-Oct-20	-43	0%
A23260	Small Toilets & Shower	0	19-Aug-20	19-Aug-20	-39	0%
A23270	Tile Floor & Walls incl Membrane	10	19-Aug-20	02-Sep-20	-39	0%
A23280	Light Fixtures	4	02-Sep-20	09-Sep-20	-39	0%
A23290	Set Plumbing Fixtures	8	09-Sep-20	21-Sep-20	-39	0%
A23300	Toilet Partitions & Accessories	5	21-Sep-20	28-Sep-20	-39	0%
A23310	Door & Hardware	3	28-Sep-20	01-Oct-20	-39	0%
A23320	MEP Trim Incl Life Safety	4	07-Oct-20	13-Oct-20	-43	0%
A23330	Balance & Functionability	3	13-Oct-20	16-Oct-20	-43	0%
A23340	Clean & Contractor Punch	5	16-Oct-20	23-Oct-20	-43	0%
LOBBY & MP 1 & 2		76	16-Jun-20	02-Oct-20	-29	
A23350	Run Sprinkler lines Lobby & MP 1 & 2	10	16-Jun-20	30-Jun-20	-53	0%
A23360	MEP - Rough-In Incl Elec Panels	12	24-Jun-20	10-Jul-20	-50	0%
A23370	Drywall & Tape Walls & Ceilings Incl Insulat	12	13-Jul-20	28-Jul-20	-44	0%
A23380	Doors, Hardware & Wd Trim	2	29-Jul-20	30-Jul-20	-29	0%
A23390	Paint Interior Walls & Ceilings	4	31-Jul-20	05-Aug-20	-29	0%
A23392	Metal Panels	8	06-Aug-20	17-Aug-20	-19	0%
A23394	Acoustical Sound Board	8	06-Aug-20	17-Aug-20	-19	0%
A23400	Glass Screen Walls	3	06-Aug-20	10-Aug-20	-29	0%
A23410	Acoustical Ceiling (Storage)	5	11-Aug-20	17-Aug-20	-29	0%
A23420	Lobby Counter	5	11-Aug-20	17-Aug-20	-29	0%
A23430	Light Fixtures, Fans & Wall Lights	5	18-Aug-20	24-Aug-20	-29	0%
A23440	MEP Trim	5	25-Aug-20	31-Aug-20	-29	0%
A23450	Polish Concrete Slab	3	01-Sep-20	03-Sep-20	-29	0%
A23460	Carpet & Resilient incl Moisture Test	4	04-Sep-20	10-Sep-20	-29	0%
A23470	Misc Specialties	4	11-Sep-20	16-Sep-20	-29	0%
A23480	MEP Trim Incl Life Safety	4	17-Sep-20	22-Sep-20	-29	0%
A23490	Balance & Functionability	3	23-Sep-20	25-Sep-20	-29	0%
A23500	Clean & Contractor Punch	5	28-Sep-20	02-Oct-20	-29	0%
TOILETS		70	27-Mar-20 A	30-Sep-20	-27	
A23510	Frame Ceiling to Toilets	3	27-Mar-20 A	08-May-20 A		100%
A23520	MEP Rough-In Walls & Ceilings	12	20-May-20 A	24-Jul-20	-50	20%
A23530	Mech Equipment & Ductwork, Elec Water	10	13-Jul-20	24-Jul-20	-42	0%
A23540	Drywall & Tape Walls & Ceiling Incl Insulati	10	29-Jul-20	11-Aug-20	-44	0%
A23550	Paint Walls & Ceiling	3	12-Aug-20	14-Aug-20	-27	0%
A23560	Tile Floor & Walls incl Membrane	8	17-Aug-20	26-Aug-20	-27	0%
A23570	Light Fixtures	2	27-Aug-20	28-Aug-20	-19	0%
A23580	Set Plumbing Fixtures	8	27-Aug-20	08-Sep-20	-27	0%
A23590	Door & Hardware	2	09-Sep-20	10-Sep-20	-27	0%
A23600	Toilet Partitions & Accessories	5	11-Sep-20	17-Sep-20	-27	0%
A23620	MEP Trim Incl Life Safety	4	18-Sep-20	23-Sep-20	-27	0%
A23630	Balance & Functionability	2	24-Sep-20	25-Sep-20	-27	0%
A23640	Clean & Contractor Punch	3	28-Sep-20	30-Sep-20	-27	0%
SENIOR ROOMS		81	08-Jul-20	29-Oct-20	-39	
A23650	Run Sprinkler lines in Senior Rooms	10	08-Jul-20	21-Jul-20	-57	0%
A23660	MEP - Rough-In Incl Elec Panels	15	15-Jul-20	04-Aug-20	-52	0%
A23670	Dividing Partition Rail	5	05-Aug-20	11-Aug-20	-44	0%
A23680	Set Door Jambs	5	12-Aug-20	18-Aug-20	-37	0%
A23690	Drywall & Tape Walls & Ceilings	12	12-Aug-20	27-Aug-20	-44	0%
A23700	Doors, Hardware & Wd Trim	2	28-Aug-20	31-Aug-20	-39	0%
A23710	Paint Interior Walls & Ceilings	5	01-Sep-20	08-Sep-20	-39	0%
A23720	Cabinets & Tops	5	09-Sep-20	15-Sep-20	-39	0%

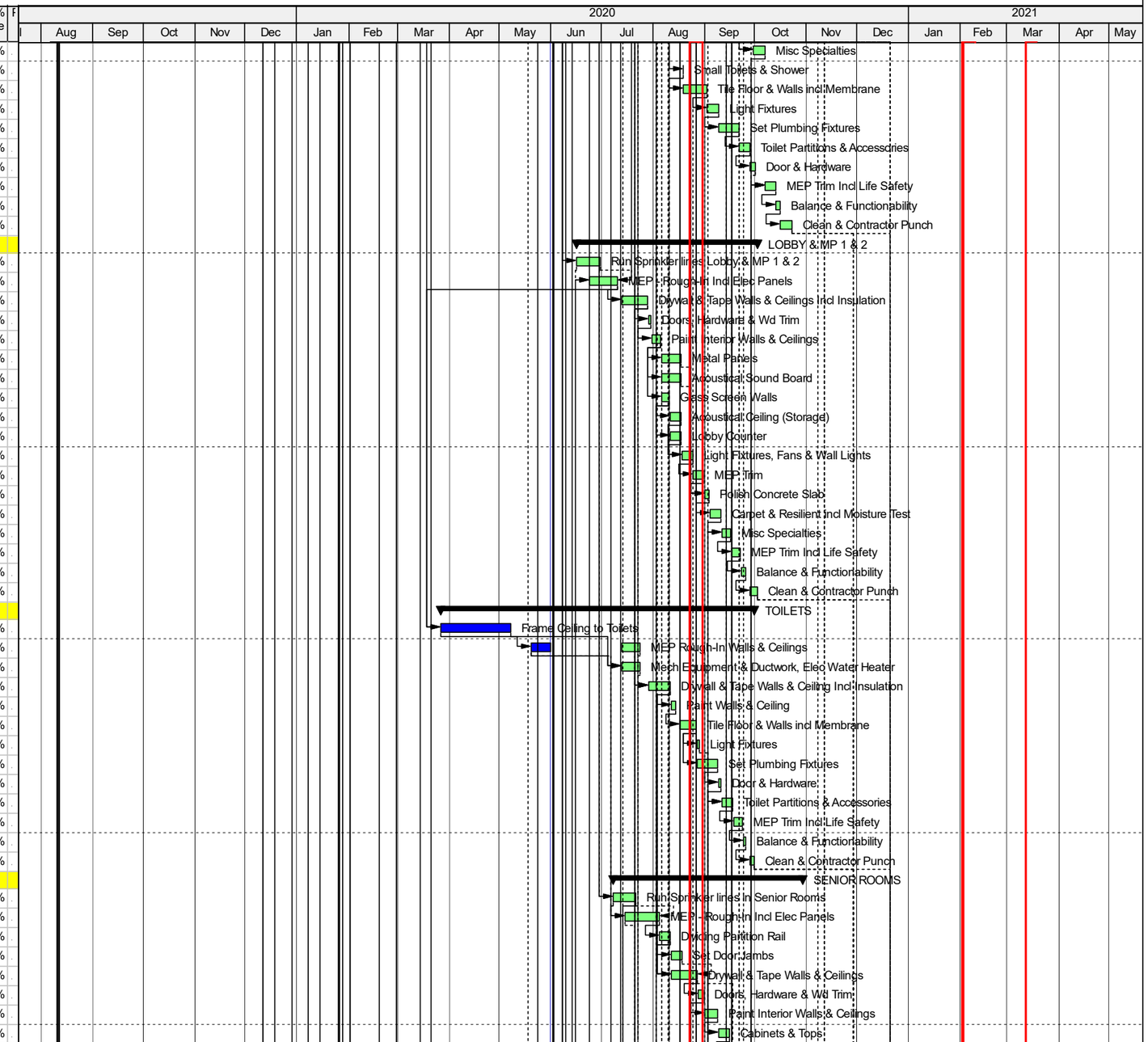

Remaining Level of Effort
Actual Level of Effort
Actual Work
Remaining Work
Critical Remaining Work
Milestone

TASK filter: All Activities

© Oracle Corporation

GONSALVES & STRONCK CONSTRUCTION CO.

LOS ALTOS COMMUNITY CENTER
97 Hillview Ave. Los Altos, California

Current Date 07-Jul-20
Data Date 01-Jun-20

Activity ID	Activity Name	Original Duration	Start	Finish	Total Float	Activity % Complete
A23730	Light Fixtures, Fans & Wall Lights	7	16-Sep-20	24-Sep-20	-39	0%
A23740	MEP Trim incl Sink	7	25-Sep-20	05-Oct-20	-39	0%
A23750	Carpet incl Moisture Test	5	06-Oct-20	12-Oct-20	-39	0%
A23760	Misc Specialties	3	13-Oct-20	15-Oct-20	-39	0%
A23770	MEP Trim Incl Life Safety	3	16-Oct-20	20-Oct-20	-39	0%
A23780	Balance & Functionability	2	21-Oct-20	22-Oct-20	-39	0%
A23790	Clean & Contractor Punch	5	23-Oct-20	29-Oct-20	-39	0%
SOUTH LOBBY & KITCHEN		80	22-Jul-20	12-Nov-20	-57	
South Lobby		61	22-Jul-20	15-Oct-20	-52	
A23800	Run Sprinkler lines	10	22-Jul-20	04-Aug-20	-57	0%
A23810	MEP - Rough-In Incl Elec Panels, Elec Wa	10	29-Jul-20	11-Aug-20	-57	0%
A23820	Set Mechanical Units Incl Hook Up	10	05-Aug-20	18-Aug-20	-52	0%
A23830	Set Door Jambs	5	19-Aug-20	25-Aug-20	-42	0%
A23840	Drywall & Tape Walls & Ceilings	15	19-Aug-20	09-Sep-20	-52	0%
A24080	Doors, Hardware & Wd Trim	5	10-Sep-20	16-Sep-20	-52	0%
A24090	Paint Interior Walls & Ceilings	5	17-Sep-20	23-Sep-20	-52	0%
A24100	Glass Panels & Doors	5	24-Sep-20	30-Sep-20	-52	0%
A24110	Light Fixtures, Fans & Wall Lights	5	24-Sep-20	30-Sep-20	-52	0%
A24120	Acoustic Ceiling Panels	5	24-Sep-20	30-Sep-20	-52	0%
A24130	Wood Trim & Panels	5	01-Oct-20	07-Oct-20	-52	0%
A24140	Polish Floor & Seal	4	08-Oct-20	13-Oct-20	-52	0%
A24150	Misc Specialties	2	14-Oct-20	15-Oct-20	-52	0%
Small Toilet		16	24-Sep-20	15-Oct-20	-52	
A24160	Tile Floor & Walls incl Membrane	6	24-Sep-20	01-Oct-20	-52	0%
A24170	Light Fixtures	2	02-Oct-20	05-Oct-20	-52	0%
A24180	Set Plumbing Fixtures	3	06-Oct-20	08-Oct-20	-52	0%
A24190	Toilet Accessories	3	09-Oct-20	13-Oct-20	-52	0%
A24200	Door & Hardware	2	14-Oct-20	15-Oct-20	-52	0%
Kitchen		70	05-Aug-20	12-Nov-20	-57	
A24210	Grease Hood	6	05-Aug-20	12-Aug-20	-57	0%
A24220	MEP IN Walls & Elec Water Heater	7	10-Aug-20	18-Aug-20	-57	0%
A24230	Drywall & Tape Walls	12	19-Aug-20	03-Sep-20	-57	0%
A24240	Ceiling Suspension	2	04-Sep-20	08-Sep-20	-57	0%
A24250	Above Ceiling MEP	5	09-Sep-20	15-Sep-20	-57	0%
A24260	Drywall Ceiling & Tape	7	16-Sep-20	24-Sep-20	-57	0%
A24270	Paint Interior Walls & Ceilings	2	25-Sep-20	28-Sep-20	-57	0%
A24280	Light Fixtures	3	29-Sep-20	01-Oct-20	-55	0%
A24290	SS Wall Panels	5	29-Sep-20	05-Oct-20	-57	0%
A24300	Epoxy Floor and Base	7	06-Oct-20	14-Oct-20	-57	0%
A24310	Kitchen Equipment Incl Hook Up	8	15-Oct-20	26-Oct-20	-57	0%
A24320	Doors, Hardware & Toll Up Shutter	2	15-Oct-20	16-Oct-20	-53	0%
A24330	MEP Trim Incl Life Safety	2	19-Oct-20	20-Oct-20	-53	0%
A24340	Balance & Functionability	2	27-Oct-20	28-Oct-20	-57	0%
A24350	Clean & Contractor Punch	3	29-Oct-20	02-Nov-20	-57	0%
A24360	Health Inspection	7	03-Nov-20	12-Nov-20	-57	0%
COMMUNITY, MP3 & KINDER		102	26-May-20 A	04-Dec-20	-71	
Community, MP3 & Kindergarten		102	26-May-20 A	04-Dec-20	-71	
A23850	Run Sprinkler lines	10	26-May-20 A	07-Aug-20	-50	20%
A23860	MEP - Rough-In Incl Elec Panels, Water H	12	27-May-20 A	12-Aug-20	-50	10%
A23870	Dividing Partition Rail	2	12-Aug-20	14-Aug-20	-50	0%
A23880	Set Door Jambs	2	12-Aug-20	14-Aug-20	-50	0%
A23890	Drywall & Tape Walls & Ceilings	12	14-Aug-20	01-Sep-20	-50	0%
A23900	Doors, Hardware & Wd Trim	2	01-Sep-20	03-Sep-20	-50	0%

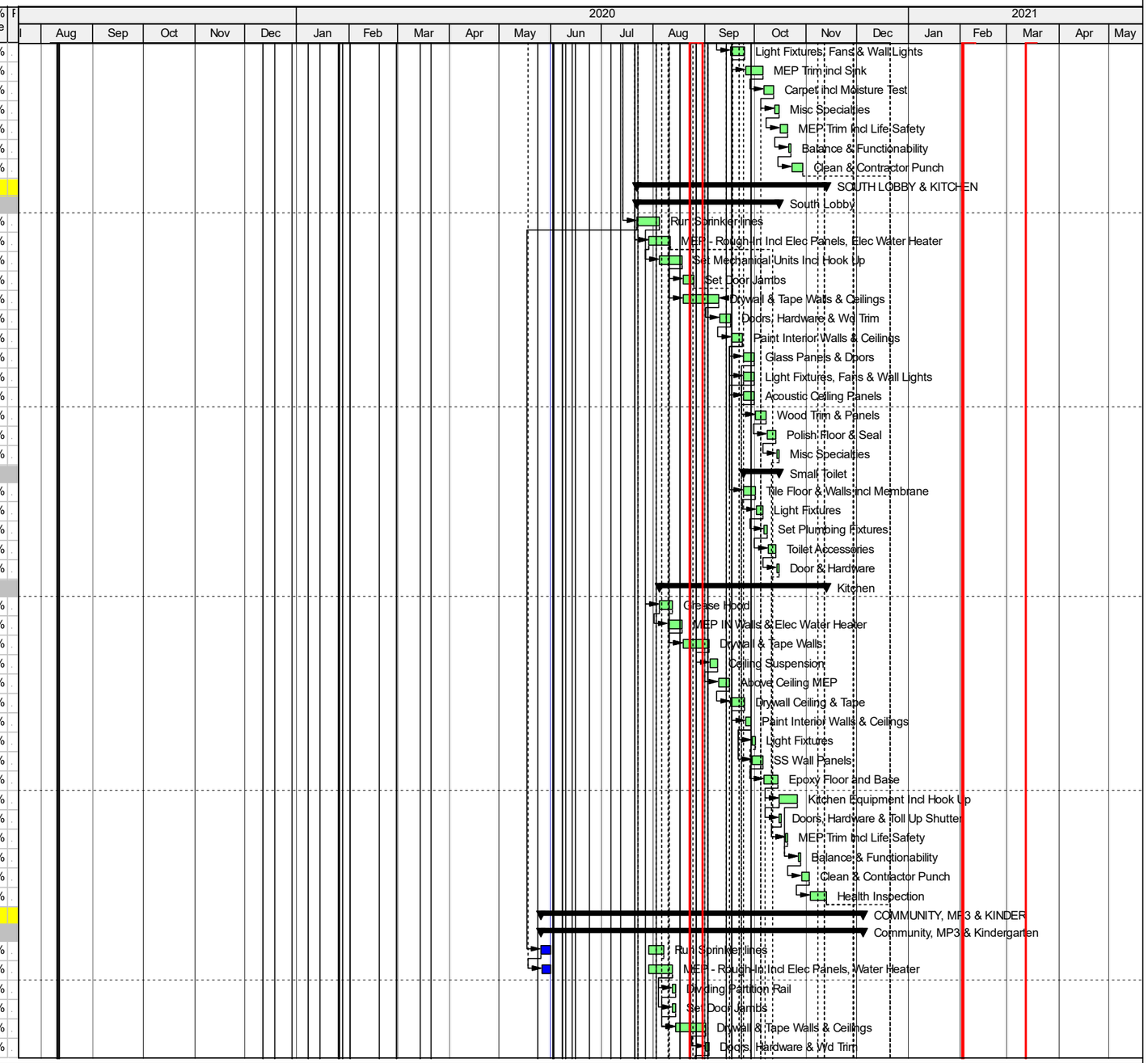

Remaining Level of Effort | Actual Work | Critical Remaining Work
Actual Level of Effort | Remaining Work | ◆ Milestone

TASK filter: All Activities

© Oracle Corporation

GONSALVES & STRONCK
CONSTRUCTION CO.

LOS ALTOS COMMUNITY CENTER
97 Hillview Ave. Los Altos, California

Current Date 07-Jul-20
Data Date 01-Jun-20

Activity ID	Activity Name	Original Duration	Start	Finish	Total Float	Activity % Complete
A23910	Paint Interior Walls & Ceilings	5	03-Sep-20	11-Sep-20	-50	0%
A23920	Acoustical Ceiling Grid	2	13-Oct-20	14-Oct-20	-71	0%
A23930	Cabinets & Tops	3	15-Oct-20	19-Oct-20	-71	0%
A23940	Acoustical Panels - Community	10	20-Oct-20	02-Nov-20	-71	0%
A23950	Light Fixtures, Fans & Wall Lights	5	20-Oct-20	26-Oct-20	-71	0%
A23960	MEP Trim incl Sink	5	27-Oct-20	02-Nov-20	-71	0%
A23970	Drop Ceiling Tile	2	27-Oct-20	28-Oct-20	-68	0%
A23980	Carpet & Resilient incl Moisture Test	5	03-Nov-20	09-Nov-20	-71	0%
A23990	Misc Specialties	3	10-Nov-20	13-Nov-20	-71	0%
A24000	MEP Trim Incl Life Safety	4	16-Nov-20	19-Nov-20	-71	0%
A24010	Balance & Functionability	4	20-Nov-20	25-Nov-20	-71	0%
A24020	Clean & Contractor Punch	5	30-Nov-20	04-Dec-20	-71	0%
Small Toilets		15	13-Oct-20	02-Nov-20	-63	
A24030	Tile Floor & Walls incl Membrane	5	13-Oct-20	19-Oct-20	-63	0%
A24040	Light Fixtures	2	20-Oct-20	21-Oct-20	-63	0%
A24050	Set Plumbing Fixtures	4	22-Oct-20	27-Oct-20	-63	0%
A24060	Toilet Accessories	2	28-Oct-20	29-Oct-20	-63	0%
A24070	Door & Hardware	2	30-Oct-20	02-Nov-20	-63	0%
COMMISSIONING		49	25-Sep-20	07-Dec-20	-63	
A25200	Commission Mechanical Equipment	20	25-Sep-20	23-Oct-20	-58	0%
A25210	Balance Building	15	23-Oct-20	13-Nov-20	-59	0%
A25220	Commission Sprinkler System	10	20-Nov-20	07-Dec-20	-63	0%
A25230	Commission Life Safety	10	20-Nov-20	07-Dec-20	-63	0%
A25240	Commission Solar Power Systems	10	20-Nov-20	07-Dec-20	-63	0%
A25250	Test Communication Systems	10	20-Nov-20	07-Dec-20	-63	0%
A25260	Chlorinate Water	5	20-Nov-20	30-Nov-20	-58	0%
CLOSEOUT		73	07-Dec-20	20-Mar-21	-78	
CITY INSPECTIONS		30	29-Dec-20	10-Feb-21	-78	
A25000	Request City Inspection	5	29-Dec-20	06-Jan-21	-76	0%
A25010	TCO City Inspector	2	07-Jan-21	08-Jan-21	-117	0%
A25020	Complete City Inspector Punch List	15	11-Jan-21	29-Jan-21	-78	0%
A25030	Final Building Inspection	4	01-Feb-21	04-Feb-21	-78	0%
A25040	Final Fire Marshal Inspection	4	05-Feb-21	10-Feb-21	-78	0%
OWNER INSPECTIONS		61	07-Dec-20	08-Mar-21	-78	
A25050	Close Out Documentation (017700 1.6 B)	15	07-Dec-20	29-Dec-20	-71	0%
A25060	Close Out Documentation (017700 1.6 B)	15	30-Dec-20	21-Jan-21	-71	0%
A25070	Close Out Documentation (017700 1.6 C)	15	07-Dec-20	29-Dec-20	-71	0%
A25080	Close Out Documentation (017700 1.6 C)	15	30-Dec-20	21-Jan-21	-71	0%
A25090	Request Substantial Completion	0	01-Feb-21		-77	0%
A25100	Final Clean Up & Prepare for Inspection	5	01-Feb-21	05-Feb-21	-77	0%
A25110	Start of Substantial Completion Inspection	0	08-Feb-21		-77	0%
A25120	Architect & Const Manager Punch List	2	08-Feb-21	09-Feb-21	-77	0%
A25130	Certificate of Substantial Completion	0		10-Feb-21	-78	0%
A25140	G & S Complete Punch List	15	11-Feb-21	04-Mar-21	-78	0%
A25150	Request Final Inspection 10 cd	10	19-Feb-21	04-Mar-21	-78	0%
A25160	Final Inspection	2	05-Mar-21	08-Mar-21	-78	0%
A25170	Project Complete	0		08-Mar-21	-78	0%
WEATHER ALLOWANCE		12	09-Mar-21	20-Mar-21	-78	
A25180	Rain - 12 Days	12	09-Mar-21	20-Mar-21	-78	0%
A25190	Final Finish	0		20-Mar-21	-78	0%
SITEWORK		144	05-Feb-20 A	28-Dec-20	-76	
CONC WALKWAY & TRELLIS		62	05-Feb-20 A	12-Nov-20	-50	
CONC WALKWAY & TRELLIS - North		50	05-Feb-20 A	23-Oct-20	-49	

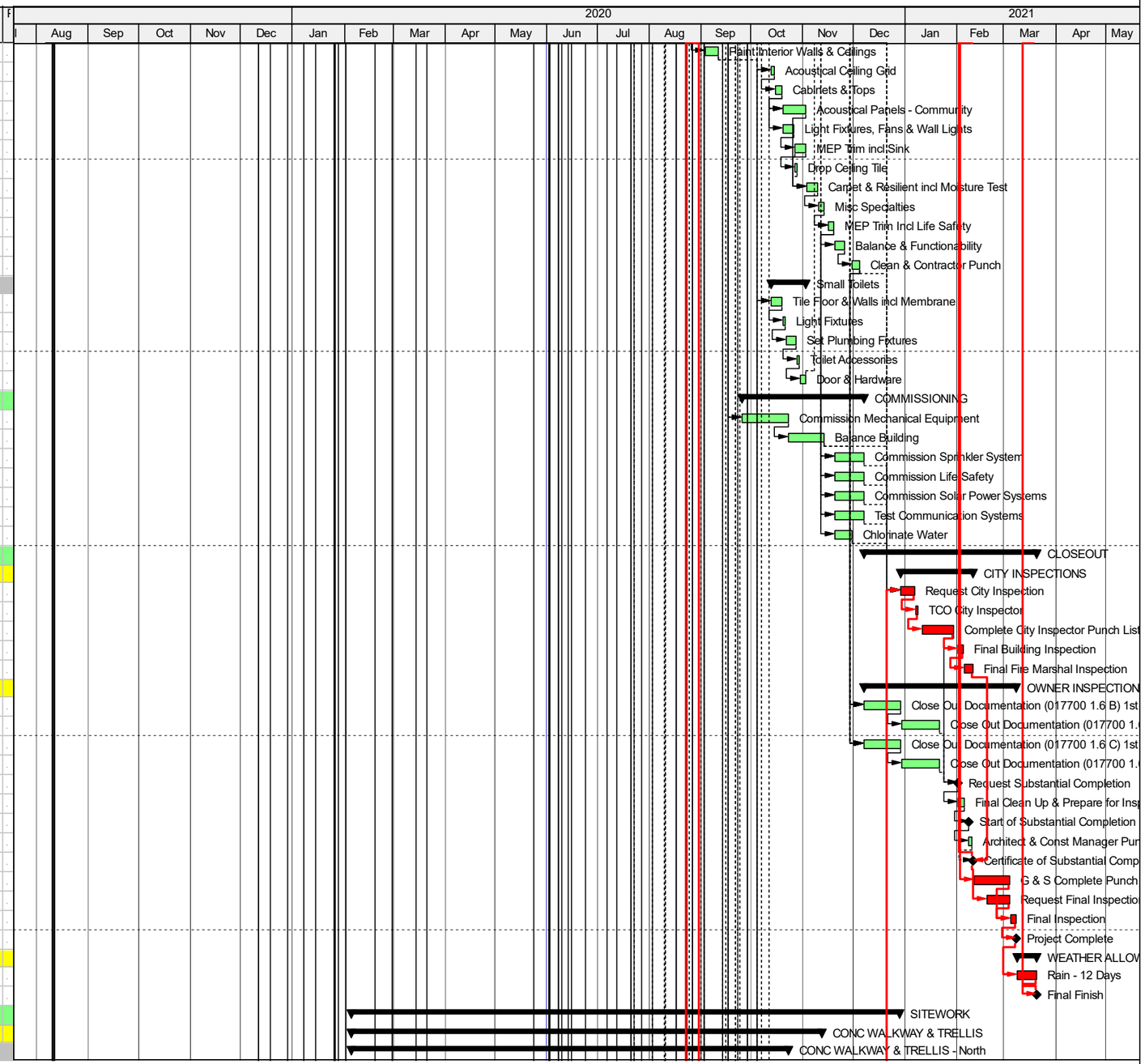

Remaining Level of Effort | Actual Work | Critical Remaining Work
Actual Level of Effort | Remaining Work | ◆ Milestone

TASK filter: All Activities

© Oracle Corporation

GONSALVES & STRONCK CONSTRUCTION CO.

LOS ALTOS COMMUNITY CENTER
97 Hillview Ave. Los Altos, California

Current Date 07-Jul-20
Data Date 01-Jun-20

Activity ID	Activity Name	Original Duration	Start	Finish	Total Float	Activity % Complete
A30000	Storm & Sanitary Surrounding - North	10	04-Sep-20	21-Sep-20	-57	0%
A30005	Grease Interceptor	5	05-Feb-20 A	26-Feb-20 A		100%
A30010	Under Slab Elec, irrigation & Controls - Nor	2	04-Sep-20	09-Sep-20	-46	0%
A30020	Prepare Base for Concrete Walkways - No	4	21-Sep-20	25-Sep-20	-54	0%
A30030	Concrete Walkways Adjacent to Building -	5	25-Sep-20	02-Oct-20	-54	0%
A30040	Trellis Structure incl Roofing both Sides - N	12	02-Oct-20	20-Oct-20	-47	0%
A30042	Entrance Canopy Steel & Glass	15	02-Oct-20	23-Oct-20	-49	0%
CONC WALKWAY & TRELLIS - South		33	25-Sep-20	12-Nov-20	-50	
A30050	Storm & Sanitary Surrounding - South	10	25-Sep-20	09-Oct-20	-50	0%
A30060	Under Slab Elec, irrigation & Controls - Sou	2	09-Oct-20	13-Oct-20	-50	0%
A30070	Prepare Base for Concrete Walkways - So	4	13-Oct-20	19-Oct-20	-50	0%
A30080	Concrete Walkways Adjacent to Building -	5	19-Oct-20	26-Oct-20	-50	0%
A30290	Trellis Structure incl Roof both Sides - Sou	12	26-Oct-20	12-Nov-20	-50	0%
SITEWORK NORTH - S1		36	21-Sep-20	10-Nov-20	-47	
A30090	Bocce Courts (2 Each) - S1	15	21-Sep-20	12-Oct-20	-57	0%
A30100	Concrete Walkways - S1	12	28-Sep-20	14-Oct-20	-57	0%
A30110	Landscaping & Irrigation - S1	10	20-Oct-20	03-Nov-20	-47	0%
A30120	Electrical Lighting - S1	5	03-Nov-20	10-Nov-20	-47	0%
SITEWORK COURTYARD & PLAYGROUND - S2		30	01-Oct-20	13-Nov-20	-52	
A30130	Concrete Walkways - S2	5	01-Oct-20	08-Oct-20	-52	0%
A30140	Landscaping & Irrigation - S2	10	08-Oct-20	22-Oct-20	-42	0%
A30150	Playground Footing - S2	5	08-Oct-20	15-Oct-20	-52	0%
A30160	Playground Surfaces - S2	5	15-Oct-20	22-Oct-20	-52	0%
A30170	Playground Equipment - S2	10	22-Oct-20	05-Nov-20	-52	0%
A30180	Fencing & Signage - S2	5	05-Nov-20	13-Nov-20	-52	0%
A30190	Electrical Lighting - S2	3	09-Nov-20	13-Nov-20	-52	0%
SITEWORK SOUTH Incl GENERATOR - S3		18	08-Oct-20	03-Nov-20	-45	
A30200	Concrete Walkways incl Generator Pad - S	3	08-Oct-20	13-Oct-20	-45	0%
A30210	Landscaping & Irrigation - S3	3	13-Oct-20	16-Oct-20	-45	0%
A30220	Electrical Lighting - S3	2	16-Oct-20	20-Oct-20	-45	0%
A30230	Emergency Generator & Fence - S3	5	20-Oct-20	27-Oct-20	-45	0%
A30240	Test Emergency Generator - S3	5	27-Oct-20	03-Nov-20	-45	0%
ENTRANCE SITEWORK - S4		37	02-Oct-20	25-Nov-20	-57	
A30250	Concrete Curb - S4	5	02-Oct-20	09-Oct-20	-54	0%
A30260	Concrete Walkways - S4	15	14-Oct-20	04-Nov-20	-57	0%
A30270	Landscaping & Irrigation - S4	7	04-Nov-20	16-Nov-20	-57	0%
A30280	Site Lighting & Signage - S4	4	16-Nov-20	20-Nov-20	-57	0%
A30370	Clean Site	3	20-Nov-20	25-Nov-20	-57	0%
PARKING LOT - S5		97	01-Jun-20	15-Oct-20	-76	
A30300	Grade Site - S5	4	01-Jun-20	04-Jun-20	-49	0%
A30310	Under Slab Elec, irrigation & Controls - S5	5	05-Jun-20	11-Jun-20	-49	0%
A30320	Trash Foundation	8	12-Jun-20	23-Jun-20	-49	0%
A30330	Trash Walls	10	24-Jun-20	08-Jul-20	-49	0%
A30340	Trash Roof	10	09-Jul-20	22-Jul-20	-49	0%
A30350	Trash Doors & Painting	5	23-Jul-20	29-Jul-20	-49	0%
A30358	Clean Up Site	5	31-Aug-20	04-Sep-20	-76	0%
A30360	Concrete Curb & Gutter, Light pole Bases	10	08-Sep-20	21-Sep-20	-76	0%
A30380	Paving Asphalt & Stripping - S5	10	22-Sep-20	05-Oct-20	-76	0%
A30390	Car Charging Stations - S5	5	06-Oct-20	12-Oct-20	-73	0%
A30400	Landscaping & Irrigation - S5	5	06-Oct-20	12-Oct-20	-76	0%
A30410	Lighting & Light Standards	3	13-Oct-20	15-Oct-20	-76	0%
PARKING LOT - S6		47	16-Oct-20	28-Dec-20	-76	
A30420	Move Trailers	2	16-Oct-20	19-Oct-20	-76	0%

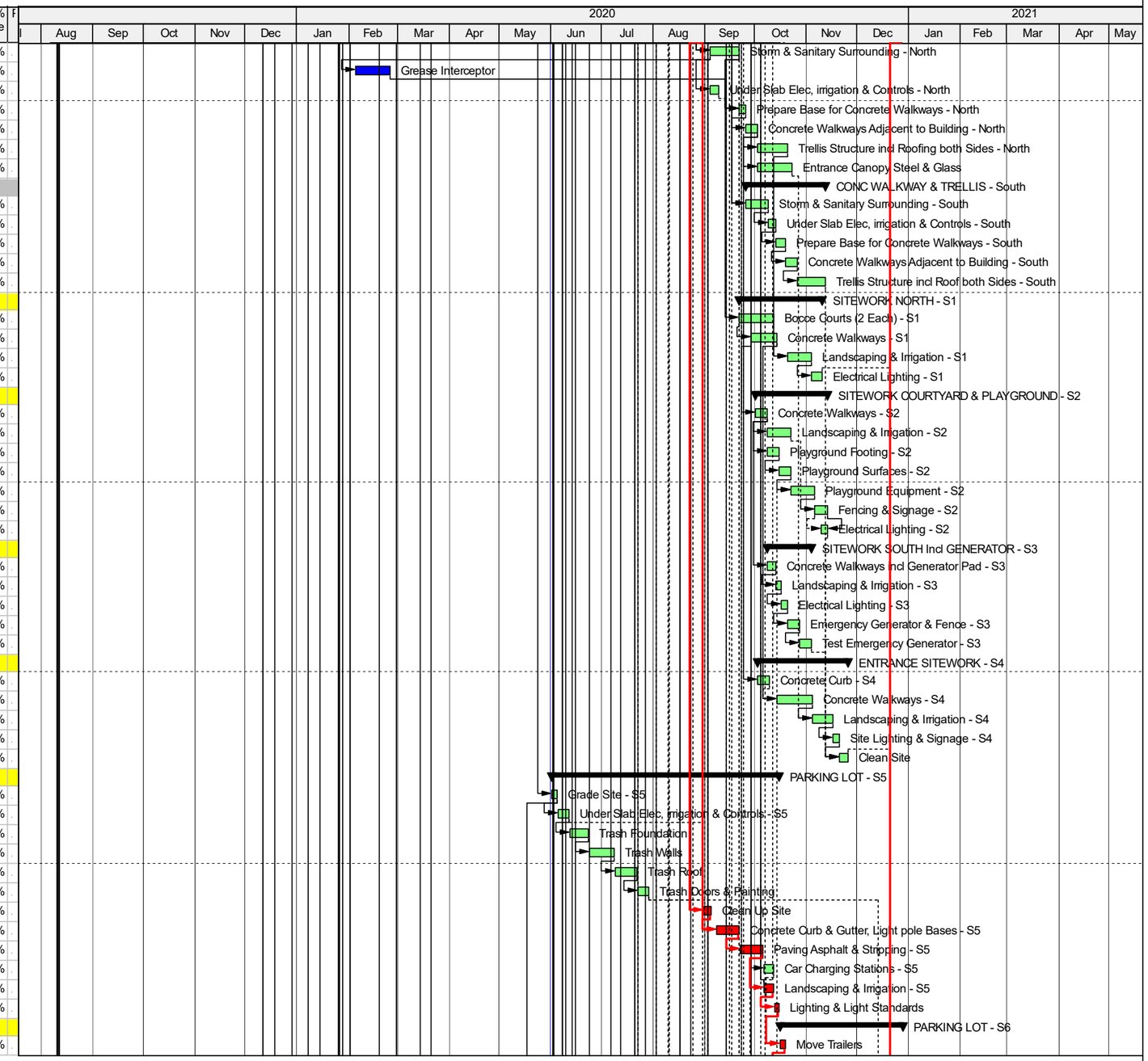

Remaining Level of Effort | Actual Work | Critical Remaining Work
Actual Level of Effort | Remaining Work | ◆ Milestone

TASK filter: All Activities

© Oracle Corporation

GONSALVES & STRONCK CONSTRUCTION CO.

LOS ALTOS COMMUNITY CENTER
97 Hillview Ave. Los Altos, California

Current Date 07-Jul-20
Data Date 01-Jun-20

Activity ID	Activity Name	Original Duration	Start	Finish	Total Float	Activity % Complete
A30430	Demo & Grade Site - S6	6	20-Oct-20	27-Oct-20	-76	0%
A30440	Under Slab Elec, irrigation & Controls - S6	4	28-Oct-20	02-Nov-20	-76	0%
A30450	Concrete Curb & Gutter - S6	6	03-Nov-20	10-Nov-20	-76	0%
A30460	Concrete Walkways incl Street & curb Cu	12	12-Nov-20	01-Dec-20	-76	0%
A30470	Paving Asphalt & Stripping - S6	8	02-Dec-20	11-Dec-20	-76	0%
A30480	Landscaping & Irrigation - S6	6	14-Dec-20	21-Dec-20	-76	0%
A30490	Street & Site Lighting & Signage - S6	3	22-Dec-20	28-Dec-20	-76	0%
ALTERNATE 5 - SITEWORK ADJACENT TO SITE		18	26-May-20 A	30-Jun-20	43	
A30500	Layout Area, Snow Fence & Demolition	5	26-May-20 A	28-May-20 A		100%
A30510	Curb & Gutter	5	05-Jun-20	11-Jun-20	43	0%
A30520	Concrete Sidewalk	3	12-Jun-20	16-Jun-20	43	0%
A30530	Paving, Stripping & Signage	5	17-Jun-20	23-Jun-20	43	0%
A30540	Clean up & Inspection	5	24-Jun-20	30-Jun-20	43	0%
SUBMITTALS		303	19-Aug-19 A	25-Sep-20	-24	
SUBMITTALS - first month		279	19-Aug-19 A	16-Sep-20	-29	
GENERAL ITEMS		11	19-Aug-19 A	04-Sep-19 A		
S10000	START SUBMITTALS 1ST MONTH	0	19-Aug-19 A			100%
S10010	SSWP Prepare Submittal & Submit	5	19-Aug-19 A	23-Aug-19 A		100%
S10020	Architect Reviews SSWP & Approves	6	26-Aug-19 A	04-Sep-19 A		100%
S10030	Bonds & Insurance Prep & Submit	5	19-Aug-19 A	23-Aug-19 A		100%
S10040	Owner Approves Bonds & Insurance	6	26-Aug-19 A	03-Sep-19 A		100%
UTILITIES		85	19-Aug-19 A	05-Dec-19 A		
S10050	Utility Submittals P & S	41	19-Aug-19 A	11-Oct-19 A		100%
S10060	Arch R & A Utility Submittals	15	11-Oct-19 A	28-Oct-19 A		100%
S10062	Revise & Resubmit Utility Submittal -1	10	29-Oct-19 A	31-Oct-19 A		100%
S10064	Arch R & A Utility Submittal -1	10	01-Nov-19 A	19-Nov-19 A		100%
S10070	Order Pipe & Materials	5	20-Nov-19 A	05-Dec-19 A		100%
CONCRETE		105	19-Aug-19 A	24-Jan-20 A		
S10110	Rebar Shop Drawings P & S	29	19-Aug-19 A	23-Oct-19 A		100%
S10120	Arch Review Rebar Submittals	15	23-Oct-19 A	18-Nov-19 A		100%
S10130	Fabricate Rebar	12	19-Nov-19 A	09-Dec-19 A		100%
S10140	Concrete Mix Submittal	24	19-Aug-19 A	24-Sep-19 A		100%
S10150	Concrete Architect R & A	10	24-Sep-19 A	29-Nov-19 A		100%
S10160	Mock Up Concrete Finishes	25	29-Nov-19 A	06-Jan-20 A		100%
S10170	Arch R & A Concrete Finishes	15	03-Jan-20 A	24-Jan-20 A		100%
METAL		127	19-Aug-19 A	11-Feb-20 A		
S10180	Struc Steel Submittal P & S	40	19-Aug-19 A	01-Oct-19 A		100%
S10190	Arch R & A Struct Steel Submittals	15	01-Oct-19 A	18-Oct-19 A		100%
S10192	Revise Steel - RFI's	5	18-Oct-19 A	07-Nov-19 A		100%
S10194	Arch Review	5	08-Nov-19 A	19-Nov-19 A		100%
S10200	Fabricate Structural Steel	30	19-Nov-19 A	05-Feb-20 A		100%
S10210	Metal Deck Submittal P & S - Insulated	40	19-Aug-19 A	23-Oct-19 A		100%
S10220	Arch R & A Metal deck Submittal - Insulate	15	23-Oct-19 A	06-Dec-19 A		100%
S10230	Order Metal Decking - Insulated	46	09-Dec-19 A	07-Feb-20 A		100%
S10235.1	Metal Deck Submittal P & S - Plain	30	19-Aug-19 A	04-Nov-19 A		100%
S10235.2	Arch R & A Metal Deck Submittal - Plain	15	04-Nov-19 A	26-Nov-19 A		100%
S10235.3	Order Metal Decking - Plain	45	26-Nov-19 A	11-Feb-20 A		100%
S10240	Misc Metal Submittal P & S	40	19-Aug-19 A	01-Oct-19 A		100%
S10250	Arch R & A Misc Metal Submittal	15	01-Oct-19 A	18-Oct-19 A		100%
S10252	Revise & Resubmit Misc Metal -1	10	18-Oct-19 A	20-Dec-19 A		100%
S10254	Arch R & A Misc Metal Submittal -1	10	16-Dec-19 A	27-Dec-19 A		100%
S10260	Fabricate Misc Steels	5	30-Dec-19 A	31-Dec-19 A		100%

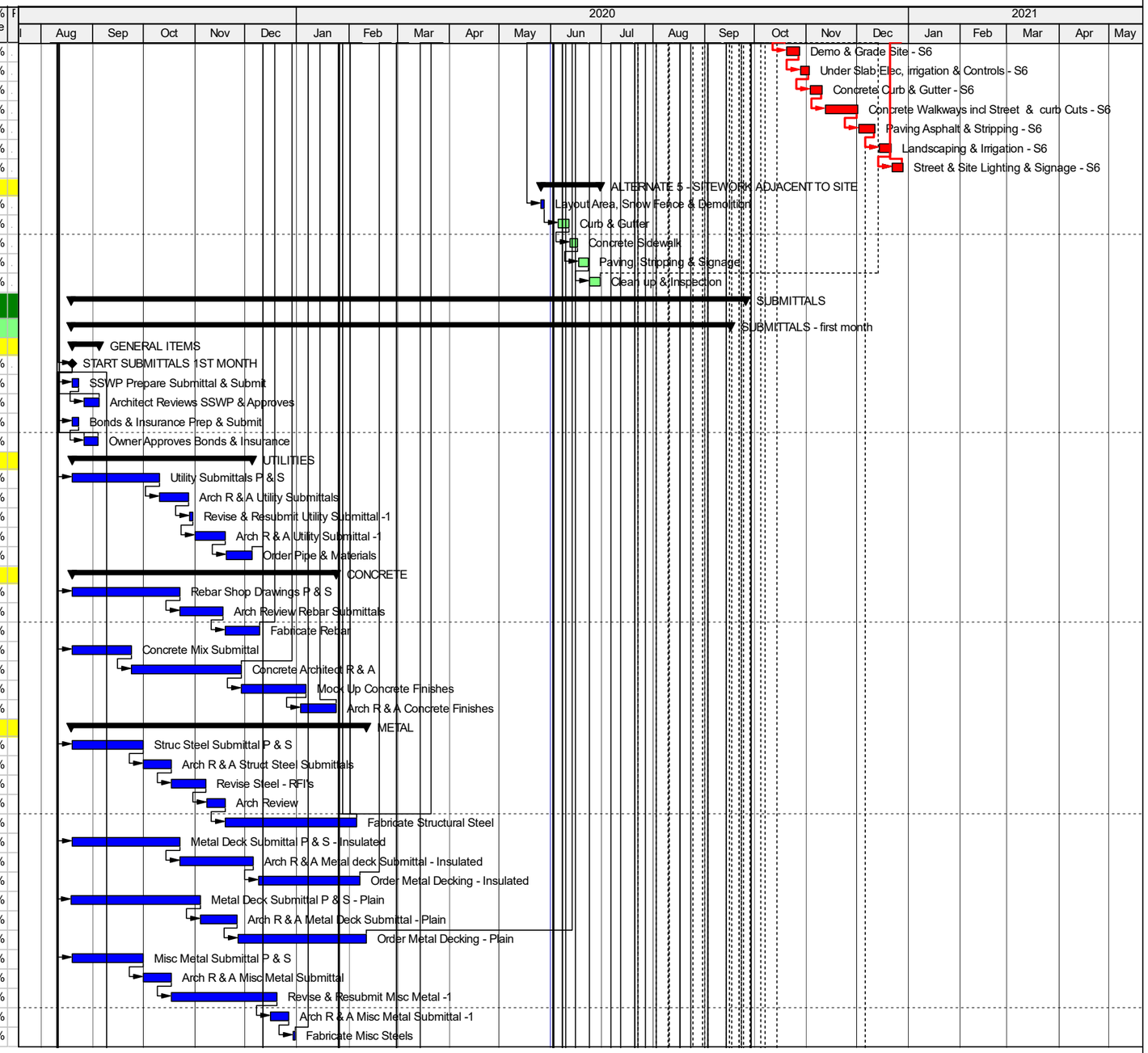

Remaining Level of Effort | Actual Work | Critical Remaining Work
Actual Level of Effort | Remaining Work | ◆ Milestone

TASK filter: All Activities

© Oracle Corporation

GONSALVES & STRONCK CONSTRUCTION CO.

LOS ALTOS COMMUNITY CENTER
97 Hillview Ave. Los Altos, California

Current Date 07-Jul-20
Data Date 01-Jun-20

Activity ID	Activity Name	Original Duration	Start	Finish	Total Float	Activity % Complete
CARPENTRY		**246**	**19-Aug-19 A**	**12-Aug-20**	**-11**	
S10270	Framing Submittal P & S	41	19-Aug-19 A	15-Oct-19 A		100%
S10280	Arch R & A Framing Submittal	15	15-Oct-19 A	11-Nov-19 A		100%
S10290	Deliver Wood	5	11-Nov-19 A	03-Feb-20 A		100%
S10300	Prepare Trellis & Exterior Mock up	28	01-Jun-20	10-Jul-20	-2	0%
S10310	Architect Approves Trellis Mock Up	15	10-Jul-20	31-Jul-20	-2	0%
S10320	Wood Siding Mock Up	28	01-Jun-20	10-Jul-20	-56	0%
S10330	Architect Approves Wood Siding Mock Up	15	10-Jul-20	31-Jul-20	-56	0%
S10340	Eng Lumber & Glu-Lam Submittals P & S	34	19-Aug-19 A	22-Oct-19 A		100%
S10350	Arch R & A Eng Lumber & Glu-Lam Subm	15	22-Oct-19 A	11-Nov-19 A		100%
S10360	Fabricate Eng Lumber	39	13-Nov-19 A	29-Jan-20 A		100%
S10370	Woodwork & Paneling submittal P & S	44	19-Aug-19 A	27-May-20 A		100%
S10380	Arch R & A Woodwork & Paneling submitta	15	28-May-20 A	16-Jun-20	-18	20%
S10390	Fabricate Arch Wood & Paneling	40	17-Jun-20	12-Aug-20	-18	0%
WINDOWS & DOORS		**254**	**19-Aug-19 A**	**24-Aug-20**	**-47**	
S10400	Drs Frames & Hrdw Submittal P & S	34	19-Aug-19 A	04-Nov-19 A		100%
S10410	Architect R & A Dr Frame & Hrdw	15	04-Nov-19 A	26-Nov-19 A		100%
S10412	Revise & Resubmit Dr. Frame Hrdw Sub-1	5	26-Nov-19 A	18-Dec-19 A		100%
S10414	Arch Review Dr. Frame & Hrdw Sub-1	5	19-Dec-19 A	01-Jun-20	-45	100%
S10416	Security Issues P & S Drs & Frames-2	5	02-Mar-20 A	27-Mar-20 A		100%
S10417	Arch Reviews Dr & Frame-2	5	30-Mar-20 A	16-Apr-20 A		100%
S10420	Order Doors, Frames & Hrdw (60-5)	30	16-Apr-20 A	19-Jun-20	-2	50%
S10430	Supply Door Frames	30	27-Feb-20 A	02-Apr-20 A		100%
S10440	Storefront Submittal P & S	54	19-Aug-19 A	19-Dec-19 A		100%
S10450	Architect R & A Storefront Submittal	15	19-Dec-19 A	26-Feb-20 A		100%
S10460	Order Storefront Material	60	27-Feb-20 A	11-Jun-20	-10	85%
S10470	Window Submittal P & S	54	19-Aug-19 A	19-Dec-19 A		100%
S10480	Architect R & A Window Submittal	15	19-Dec-19 A	20-Jan-20 A		100%
S10481	ASI # 21 Jamb & Header Detail	0		03-Feb-20 A		100%
S10482	ASI # 26R1 Hardware Reviseions	0		21-Feb-20 A		100%
S10483	ASI#28 Jamb Trim at South Entry	0		21-Feb-20 A		100%
S10484	ASI#29 Store front Sunshade Revision	0		21-Feb-20 A		100%
S10485	ASI#31 Storefront Hinge Finish	0		25-Feb-20 A		100%
S10487	Reivse & Resubmit Window -1	15	03-Feb-20 A	16-Mar-20 A		100%
S10488	Arch Reviews and Approves Window -1	5	16-Mar-20 A	03-Apr-20 A		100%
S10488.1	Revise & Resubmit Windows - 2	10	06-Apr-20 A	02-Jun-20	-43	85%
S10488.2	Arch R & A Windows -2	15	02-Jun-20	23-Jun-20	-43	0%
S10489	Fabricate Frames (Install Glass Later)	20	23-Jun-20	22-Jul-20	-43	0%
S10490	Order Windows Glass	60	01-Jun-20	24-Aug-20	-56	0%
FINISHES		**219**	**19-Aug-19 A**	**01-Jul-20**	**15**	
S10492.0	Drywall Submittal P & S	29	19-Aug-19 A	15-Oct-19 A		100%
S10492.1	Architect R & A Drywall Submittal	15	15-Oct-19 A	04-Feb-20 A		100%
S10492.2	Order Drywall Material	10	04-Feb-20 A	18-Feb-20 A		100%
S10494.0	Tile Submittal P & S	29	19-Aug-19 A	22-Jan-20 A		100%
S10494.1	Architect R & A Tile Submittal	15	22-Jan-20 A	24-Feb-20 A		100%
S10494.11	Revise Submittal - price and material ASI#	5	27-Feb-20 A	17-Mar-20 A		100%
S10494.12	Architect Approves Submittal	5	17-Mar-20 A	31-Mar-20 A		100%
S10494.2	Order Tile Material	50	31-Mar-20 A	24-Jun-20	-1	65%
S10496.0	Flooring Submittal P & S	27	19-Aug-19 A	11-Feb-20 A		100%
S30230	Architect R & A Flooring Submittal	15	12-Feb-20 A	28-Feb-20 A		100%
S30232	ASI #26 Change Carpet Tile	1	26-Feb-20 A	26-Feb-20 A		100%
S30233	Confirm Material	10	27-Feb-20 A	31-Mar-20 A		100%

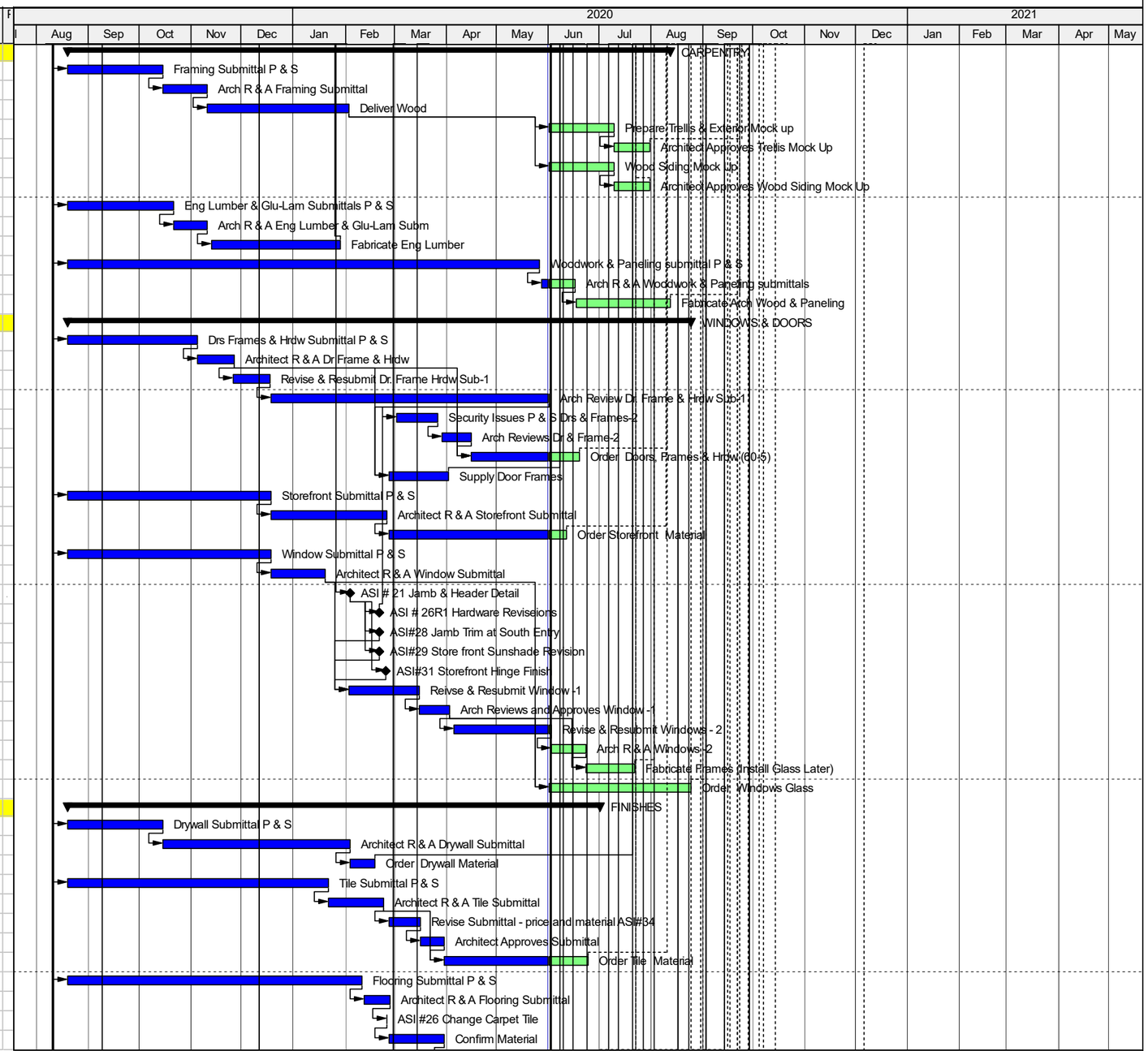

Remaining Level of Effort | Actual Work | Critical Remaining Work
Actual Level of Effort | Remaining Work | Milestone

TASK filter: All Activities

© Oracle Corporation

GONSALVES & STRONCK CONSTRUCTION CO.

LOS ALTOS COMMUNITY CENTER
97 Hillview Ave. Los Altos, California

Current Date 07-Jul-20
Data Date 01-Jun-20

Activity ID	Activity Name	Original Duration	Start	Finish	Total Float	Activity % Complete
S30240	Order Flooring Material	65	02-Apr-20 A	01-Jul-20	15	65%
EQUIPMENT		149	19-Aug-19 A	13-Apr-20 A		
S10500	Food Service Submittal P & S	50	19-Aug-19 A	26-Nov-19 A		100%
S10510	Arch R & A Food Service Submittal	15	26-Nov-19 A	16-Dec-19 A		100%
S10520	Order Food Service Equipment	60	17-Dec-19 A	13-Apr-20 A		100%
SPRINKLER		174	19-Aug-19 A	30-Apr-20 A		
S10530	Fire Protection Submittal P & S	40	19-Aug-19 A	28-Oct-19 A		100%
S10540	Architect R & A Fire Protection	15	28-Oct-19 A	28-Feb-20 A		100%
S10542	Fire Marshal Review - Add Sprinklers at Tra	10	28-Feb-20 A	02-Apr-20 A		100%
S10550	Order Sprinkler Material	20	02-Apr-20 A	30-Apr-20 A		100%
PLUMBING		195	19-Aug-19 A	11-Jun-20	38	
S10560	Plumbing Material Submittal P & S	25	19-Aug-19 A	10-Oct-19 A		100%
S10570	Architect R & A Plumbing Material Subm	15	10-Oct-19 A	07-Nov-19 A		100%
S10580	Order Plumbing Material	20	06-Nov-19 A	23-Dec-19 A		100%
S10590	Boiler Submittal P & S	20	19-Aug-19 A	10-Oct-19 A		100%
S10600	Architect R & A Boiler	10	10-Oct-19 A	06-Jan-20 A		100%
S10601	Revise Boiler Submittal & Resubmit -1	10	07-Jan-20 A	02-Mar-20 A		100%
S10602	Arch Reviews Boiler Submittal -1	15	03-Mar-20 A	23-Mar-20 A		100%
S10610	Order Water Heaters	40	24-Mar-20 A	08-Jun-20	41	85%
S10620	Plumbing Fixture Submittal P & S	20	19-Aug-19 A	10-Oct-19 A		100%
S10630	Architect R & A Plumbing Fixtures	15	10-Oct-19 A	10-Feb-20 A		100%
S10632	Revise & Revise submit -1	5	11-Feb-20 A	02-Mar-20 A		100%
S10634	Arch Review Plumbing Submittal -1	5	02-Mar-20 A	09-Mar-20 A		100%
S10640	Order Plumbing Fixtures	45	09-Mar-20 A	11-Jun-20	22	80%
HVAC		231	19-Aug-19 A	02-Jul-20	24	
S10660	HVAC EQUIP Submittal P & S	44	19-Aug-19 A	30-Dec-19 A		100%
S10670	Architect R & A HVAC Equip	15	30-Dec-19 A	04-Feb-20 A		100%
S10680	Order HVAC Equipment	40	04-Feb-20 A	28-Apr-20 A		100%
S10690	Ductwork Submittal P & S	45	19-Aug-19 A	18-Feb-20 A		100%
S10700	Architect R & A Ductwork	15	18-Feb-20 A	07-May-20 A		100%
S10702	Prepare Mechanical Coordination Drwg	5	26-May-20 A	04-Jun-20	-43	30%
S10710	Fabricate Ductwork	40	08-May-20 A	02-Jul-20	-43	50%
S10720	HVAC Controls Submittal P & S	45	19-Aug-19 A	10-Feb-20 A		100%
S10730	Architect R & A Controls	15	11-Feb-20 A	03-Mar-20 A		100%
S10731	Revise HVAC Controls Submittal -1	10	04-Mar-20 A	04-May-20 A		100%
S10732	R & A HVAC Controls Submittal -1	15	04-May-20 A	08-May-20 A		100%
S10740	Order HVAC Controls	40	15-Apr-20 A	26-Jun-20	27	50%
ELEC & COMMUNICATION		270	19-Aug-19 A	16-Sep-20	-29	
S10760	Electrical Materials Submittal P & S	34	19-Aug-19 A	30-Oct-19 A		100%
S10770	Architect R & A Electrical Materials	15	30-Oct-19 A	19-Nov-19 A		100%
S10780	Order Electrical Materials	20	19-Nov-19 A	19-Dec-19 A		100%
S10790	Elec Panel Box's Submittal P & S	35	19-Aug-19 A	03-Dec-19 A		100%
S10800	Architect R & A Panel Boxes	15	03-Dec-19 A	19-Dec-19 A		100%
S10801	Revise panel box Submittal -1	10	20-Dec-19 A	24-Feb-20 A		100%
S10801.1	Submit form to PG&E**	10	25-Feb-20 A	06-Mar-20 A		100%
S10802	Arch R & A Panel Boxes	10	09-Mar-20 A	02-Apr-20 A		100%
S10810	Order Panel Boxes	40	23-Mar-20 A	22-May-20 A		100%
S10820	Light Fixture Submittal P & S	35	19-Aug-19 A	04-Nov-19 A		100%
S10830	Architect R & A Light Fixture	15	04-Nov-19 A	09-Dec-19 A		100%
S10831	Revise Light Fixture Submittal -1	10	09-Dec-19 A	10-Feb-20 A		100%
S10832	Arch Reviews Light Fixture Submittal -1	15	10-Feb-20 A	21-Feb-20 A		100%
S10833	Revise & R Light Fixtures -2	10	24-Feb-20 A	06-Mar-20 A		100%
S10834	Arch Reviews Light Fixtures -2	15	09-Mar-20 A	19-May-20 A		100%

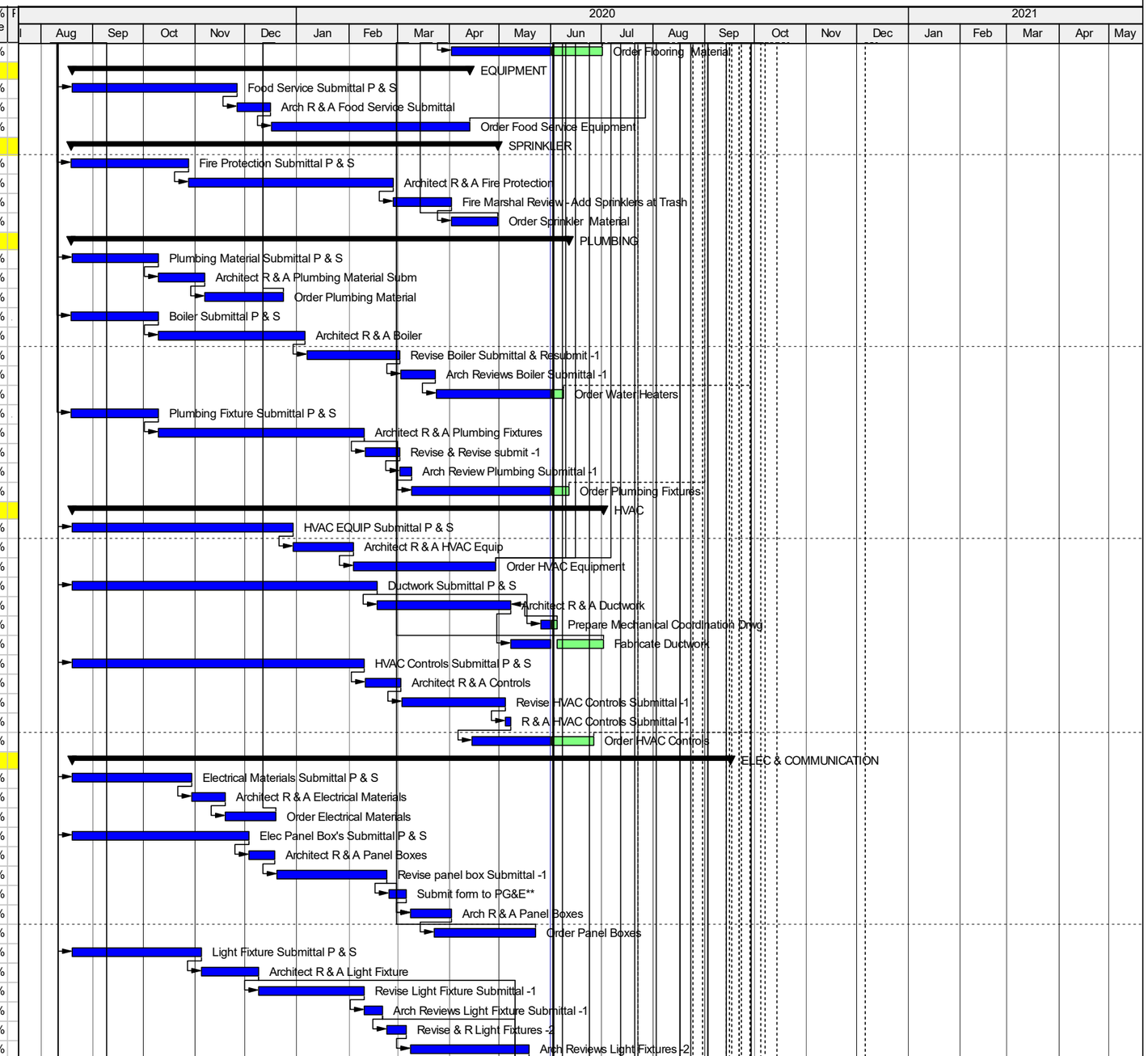

Remaining Level of Effort | Actual Work | Critical Remaining Work
Actual Level of Effort | Remaining Work | ◆ Milestone

TASK filter: All Activities

© Oracle Corporation

GONSALVES & STRONCK CONSTRUCTION CO.

LOS ALTOS COMMUNITY CENTER
97 Hillview Ave. Los Altos, California

Current Date 07-Jul-20
Data Date 01-Jun-20

Activity ID	Activity Name	Original Duration	Start	Finish	Total Float	Activity % Complete
S10840	Order Light Fixtures	60	19-May-20 A	06-Aug-20	-21	20%
S10850	Communications/AV Submittal P & S	35	19-Aug-19 A	18-Nov-19 A		100%
S10860	Architect R & A Communications/AV	15	18-Nov-19 A	03-Mar-20 A		100%
S10870	Order Communications/RV	60	03-Mar-20 A	01-Jun-20 A		100%
S10880	Life Safety & Security Submittal P & S	35	19-Aug-19 A	18-Nov-19 A		100%
S10890	Architect R & A Life Safety & security	15	18-Nov-19 A	17-Dec-19 A		100%
S10891	Revise Life Safety Submittal -1	15	18-Dec-19 A	26-Mar-20 A		100%
S10892	Arch Reviews Revised Life Safety Submitt	15	27-Mar-20 A	14-May-20 A		100%
S10900	Submit Life Safety to City for R & A	20	14-May-20 A	22-Jun-20	-29	20%
S10910	Order Life Safety & security Material	60	23-Jun-20	16-Sep-20	-29	0%
COMMISSIONING PLAN		210	19-Aug-19 A	23-Jun-20	8	
S10920	Prepare Commissioning Plan	45	19-Aug-19 A	02-Jun-20	8	97%
S10930	Arch R & A Commissioning Plan	15	02-Jun-20	23-Jun-20	8	0%
SUBMITTALS - second month		274	17-Sep-19 A	21-Sep-20	-28	
BUILDING ENVELOPE		274	17-Sep-19 A	30-Jul-20	-38	
S20000	START SUBMITTALS 2ND MONTH	0	17-Sep-19 A			100%
S20010	Insulation Submittal P & S	15	17-Sep-19 A	21-Feb-20 A		100%
S20020	Arch R & A Insulation Submittal	15	24-Feb-20 A	30-Mar-20 A		100%
S20030	Sheet Waterproofing Submittal P & S	20	17-Sep-19 A	02-Dec-19 A		100%
S20040	Arch R & A Waterproofing Submittal	15	03-Dec-19 A	09-Dec-19 A		100%
S20050	Purchase Waterproofing Material	30	09-Dec-19 A	18-Feb-20 A		100%
S20060	Roofing Submittal P & S	18	17-Sep-19 A	18-Nov-19 A		100%
S20070	Arch R & A Roofing Submittal	15	18-Nov-19 A	13-Dec-19 A		100%
S20071	Revise Roofing Submittal -1	10	16-Dec-19 A	29-Jan-20 A		100%
S20072	Arch R & A Revised Roofing Submittal -1	15	28-Jan-20 A	25-Feb-20 A		100%
S20080	Order Roofing Material	20	26-Feb-20 A	23-Mar-20 A		100%
S20090	Roof Screen Submittal P & S	20	17-Sep-19 A	28-Jan-20 A		100%
S20100	Arch R & A Roof Screen	15	28-Jan-20 A	14-Feb-20 A		100%
S20101	ASI #25 Add Panel @ Mech Equipment	1	14-Feb-20 A	01-Jun-20	-30	0%
S20102	Resubmit Roof Screen -1	10	17-Feb-20 A	04-May-20 A		100%
S20103	Arch R & A Roof screen -1	15	04-May-20 A	22-May-20 A		100%
S20110	Order Roof Screen Material	40	22-May-20 A	20-Jul-20	-30	15%
S20120	Metal Wall Panel Submittal P & S	25	17-Sep-19 A	08-Apr-20 A		100%
S20130	Arch R & A Metal Panel Submittal	15	08-Apr-20 A	22-Apr-20 A		100%
S20131	Revise & Resubmit Metal Wall Panel -1	10	23-Apr-20 A	03-Jun-20	-56	75%
S20132	Arch R & A Metal Wall Panel Sub -1	15	03-Jun-20	24-Jun-20	-56	0%
S20140	Build Metal Panel Mock Up (30-6)	10	17-Jun-20	01-Jul-20	-56	0%
S20150	Architect R & A Mtl Panel Mock Up	5	01-Jul-20	09-Jul-20	-56	0%
S20160	Order Metal Panels	15	09-Jul-20	30-Jul-20	-56	0%
S20170	Cement Panel Submittal P & S	20	17-Sep-19 A	28-Jan-20 A		100%
S20180	Arch R & A Cement Panel Submittal	15	28-Jan-20 A	11-Feb-20 A		100%
S20182	Revise & R Cement Panels -1	10	12-Feb-20 A	06-Mar-20 A		100%
S20184	Arch R & A Cement Panels -1	15	09-Mar-20 A	27-Mar-20 A		100%
S20185	City Review*	15	21-Apr-20 A	15-May-20 A		100%
S20186	City Requests more Information*	10	18-May-20 A	29-May-20 A		100%
S20187	Prepare additional Information for City	10	01-Jun-20	12-Jun-20	-53	0%
S20190	Cement Panel Mock up - modified	15	15-Jun-20	06-Jul-20	-53	0%
S20200	Arch Approves Cement Panel Mock up	15	07-Jul-20	27-Jul-20	-53	0%
S20210	Order Cement Panels	40	27-Mar-20 A	12-Jun-20	-53	75%
S20220	Metal Roofing Submittal P & S	20	17-Sep-19 A	27-Feb-20 A		100%
S20230	Arch R & A Metal Roofing Submittal	15	27-Feb-20 A	10-Mar-20 A		100%
S20240	Order Metal Roofing	20	11-Mar-20 A	14-Apr-20 A		100%

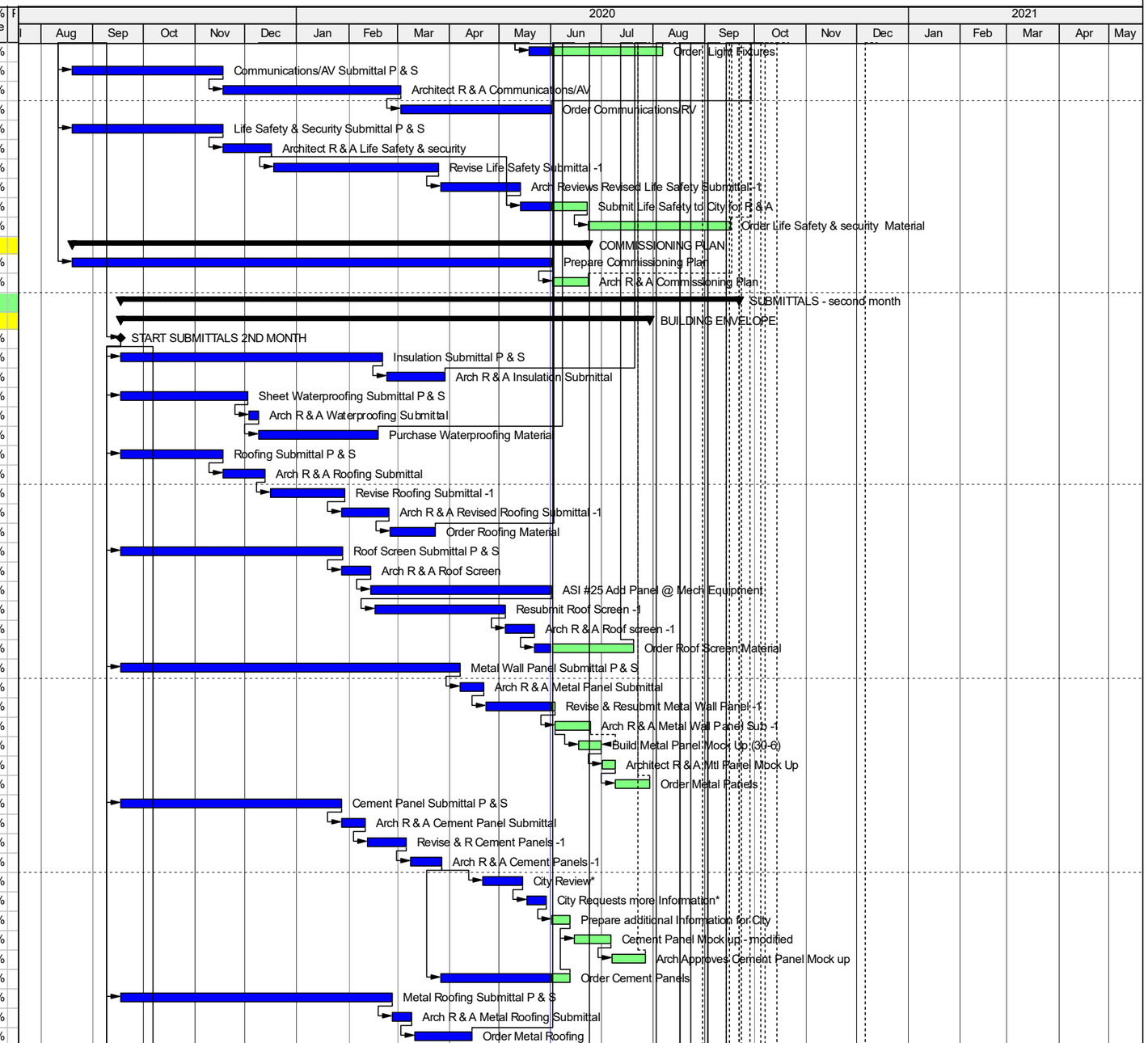

Remaining Level of Effort | Actual Work | Critical Remaining Work
Actual Level of Effort | Remaining Work | ◆ Milestone

TASK filter: All Activities

© Oracle Corporation

GONSALVES & STRONCK CONSTRUCTION CO.

LOS ALTOS COMMUNITY CENTER
97 Hillview Ave. Los Altos, California

Current Date 07-Jul-20
Data Date 01-Jun-20

Activity ID	Activity Name	Original Duration	Start	Finish	Total Float	Activity % Complete
S20250	Fire Stopping & Caulking Submittal P & S	30	17-Sep-19 A	05-Mar-20 A		100%
S20260	Arch R & A Caulking Materials	15	05-Mar-20 A	06-Mar-20 A		100%
S20270	Order Caulking Materials	15	09-Mar-20 A	03-Apr-20 A		100%
FINISHES		177	17-Sep-19 A	09-Jun-20	22	
S30250	Fabric Panel Submittal P & S	25	17-Sep-19 A	26-Feb-20 A		100%
S30260	Arch R & A Fabric Panel Submittal	15	26-Feb-20 A	12-Mar-20 A		100%
S30270	Order Fabric Panels	45	16-Mar-20 A	09-Jun-20	22	85%
S30280	Painting Submittal P & S	20	17-Sep-19 A	28-Jan-20 A		100%
S30290	Architect R & A Painting	15	28-Jan-20 A	13-Feb-20 A		100%
S30300	Order Painting Material	10	13-Feb-20 A	06-Mar-20 A		100%
EQUIPMENT-1		252	17-Sep-19 A	21-Sep-20	-28	
S20280	Playground Equip Submittal P& S	67	17-Sep-19 A	04-Jun-20	-28	95%
S20290	Arch R & A Plyground Equip Submittal	15	04-Jun-20	25-Jun-20	-28	0%
S20300	Order Playground Equipment	60	25-Jun-20	21-Sep-20	-28	0%
SITEWORK		85	17-Sep-19 A	11-Mar-20 A		
S30490	Paving Submittal P & S	7	17-Sep-19 A	03-Oct-19 A		100%
S30500	Arch R & A Paving Submittal	15	03-Oct-19 A	23-Oct-19 A		100%
S30510	Site Concrete Submittals P & S	16	17-Sep-19 A	08-Jan-20 A		100%
S30520	Arch R & A Site Conc Submittal	15	08-Jan-20 A	11-Mar-20 A		100%
SUBMITTALS - third month		237	15-Oct-19 A	25-Sep-20	-24	
S30000	START SUBMITTALS 3RD MONTH	0	15-Oct-19 A			100%
S30040	Plaster Submittal P & S	5	15-Oct-19 A	09-Jan-20 A		100%
S30050	Architect R & A Plaster Submittals	15	09-Jan-20 A	07-Feb-20 A		100%
S30051	Revise & R Plaster Submittal -1	10	10-Feb-20 A	23-Mar-20 A		100%
S30052	Arch Reviews Plaster Submittal -1	15	23-Mar-20 A	31-Mar-20 A		100%
S30060	Order Plaster Material	10	01-Apr-20 A	04-May-20 A		100%
S30100	Acoustic Ceiling Submittal P & S	5	15-Oct-19 A	28-Feb-20 A		100%
S30110	Arch R & A Acoustic Ceiling Submittal	15	28-Feb-20 A	16-Mar-20 A		100%
S30120	Order Acoustical Ceiling	45	16-Mar-20 A	11-May-20 A		100%
S30130	Wood Ceiling Submittal P & S	5	15-Oct-19 A	24-Mar-20 A		100%
S30140	Arch R & A Wood Ceiling	15	24-Mar-20 A	26-May-20 A		100%
S30141	Revise & Resubmit Wood Ceiling Submitt	10	26-May-20 A	10-Jun-20	-49	20%
S30142	Arch R & A Wood Ceiling Submittal - 1	15	11-Jun-20	01-Jul-20	-49	0%
S30150	Order Wood Ceiling Material	60	02-Jul-20	25-Sep-20	-49	0%
S30160	Fabric Ceiling Submittal P & S	5	15-Oct-19 A	27-Feb-20 A		100%
S30170	Arch R & A Fabric Ceiling Submittal	15	27-Feb-20 A	09-Mar-20 A		100%
S30180	Order Fabric Ceiling Material	40	09-Mar-20 A	13-Apr-20 A		100%
S30190	Wood Flooring Submittal P & S	10	15-Oct-19 A	04-Nov-19 A		100%
S30200	Arch R & A Wood Flooring Submittal	15	04-Nov-19 A	26-Feb-20 A		100%
S30210	Order Wood Flooring	40	27-Feb-20 A	22-Apr-20 A		100%
S30310	Marker Bd Submittals P & S	19	15-Oct-19 A	02-Jun-20	-15	90%
S30320	Arch R & A Marker Bd Submittals	15	02-Jun-20	23-Jun-20	-15	0%
S30330	Order Marker Boards	40	23-Jun-20	19-Aug-20	-15	0%
S30340	Signage Submittal P & S	24	15-Oct-19 A	13-Jan-20 A		100%
S30350	Architect R & A Signage	15	13-Jan-20 A	24-Feb-20 A		100%
S30351	Revise Signage Submittal -1	10	25-Feb-20 A	27-Mar-20 A		100%
S30352	Arch Reviews Signage Submittal-1	15	30-Mar-20 A	03-Jun-20	-1	80%
S30360	Order Signage Material	40	04-Jun-20	30-Jul-20	-1	0%
S30370	Toilet Accessories Submittal P & S	20	15-Oct-19 A	27-Feb-20 A		100%
S30380	Architect R & A Toilet Accessories	15	28-Feb-20 A	16-Mar-20 A		100%
S30390	Order Toilet & Partitions Accessories	45	17-Mar-20 A	22-May-20 A		100%
S30400	Fire Prot Specialties Submittal P & S	29	15-Oct-19 A	12-Feb-20 A		100%

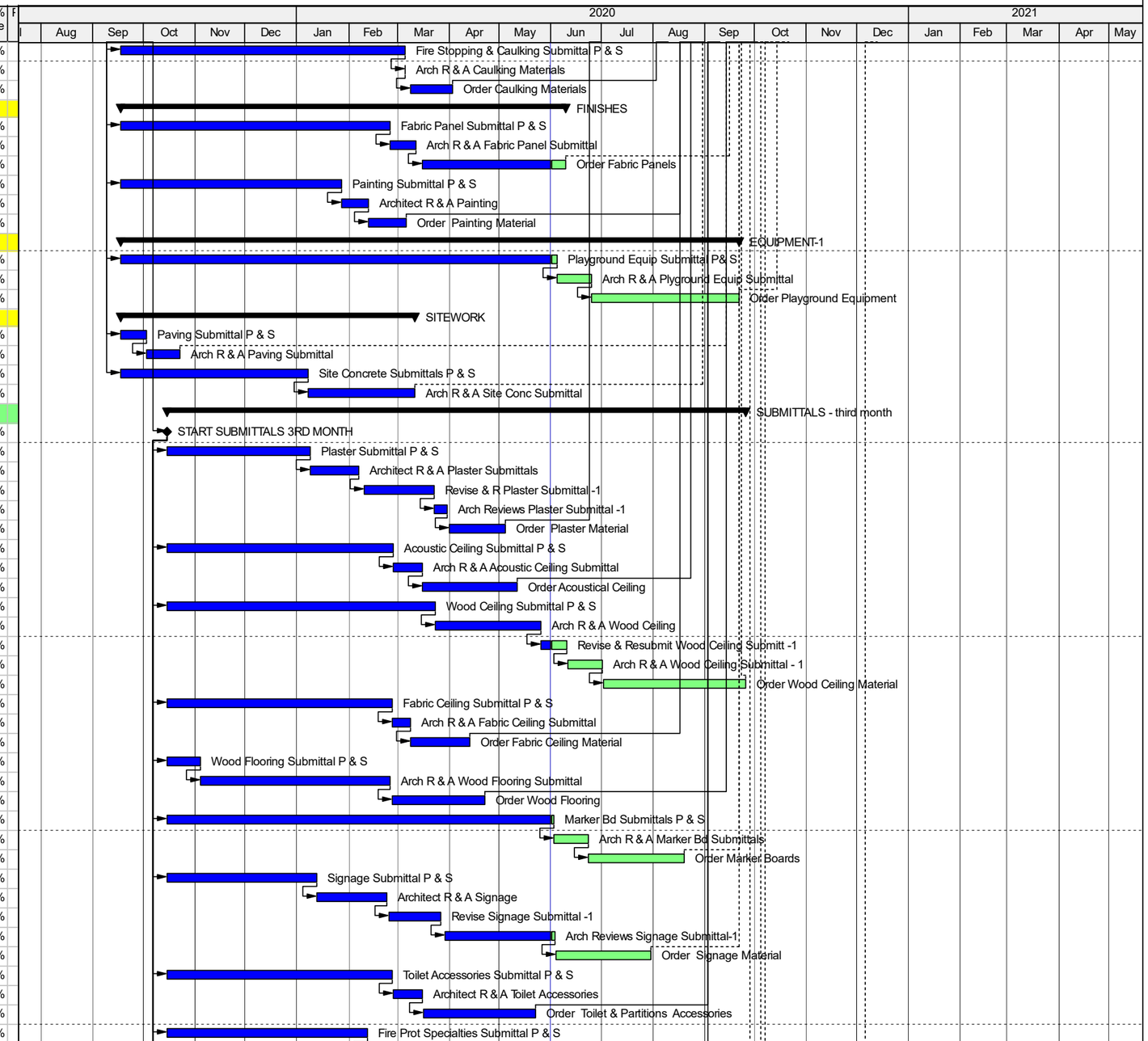

Remaining Level of Effort | Actual Work | Critical Remaining Work
Actual Level of Effort | Remaining Work | Milestone

TASK filter: All Activities

© Oracle Corporation

GONSALVES & STRONCK
CONSTRUCTION CO.

LOS ALTOS COMMUNITY CENTER
97 Hillview Ave. Los Altos, California

Current Date 07-Jul-20
Data Date 01-Jun-20

Activity ID	Activity Name	Original Duration	Start	Finish	Total Float	Activity % Complete
S30410	Arch R & A Fire Prot Submittal	15	12-Feb-20 A	26-Feb-20 A		100%
S30420	Order Fire Prot Specialties Material	30	28-Feb-20 A	15-Apr-20 A		100%
S30430	Metal Shelving Submittals P & S	31	15-Oct-19 A	04-Jun-20	-19	90%
S30440	Arch R & A Metal shelving Submittal	15	04-Jun-20	25-Jun-20	-19	0%
S30450	Order Metal Shelving	40	25-Jun-20	21-Aug-20	-19	0%
S30460	Misc Furnishings Submittal	33	15-Oct-19 A	05-Jun-20	-5	85%
S30470	Arch R & A Misc Furnishings Submittal	15	05-Jun-20	26-Jun-20	-5	0%
S30480	Order Misc Specialties	40	26-Jun-20	24-Aug-20	-5	0%
S30530	Site Furnishings Submittal P & S	33	15-Oct-19 A	05-Jun-20	-21	85%
S30540	Arch R & A Site Furnishings	15	05-Jun-20	26-Jun-20	-21	0%
S30550	Order Site Furnishings	60	26-Jun-20	22-Sep-20	-21	0%
S30560	Landscaping & Irrig Submittal P & S	5	15-Oct-19 A	08-May-20 A		100%
S30570	Architect R & A Landscaping & Irrig	15	08-May-20 A	21-May-20 A		100%
S30571	Revise & Resubmit Landscape Submittals	10	21-May-20 A	27-May-20 A		100%
S30572	Arch R & A Landscape Submittals -1	15	28-May-20 A	17-Jun-20	-40	15%
S30580	Order Landscaping Material	40	17-Jun-20	13-Aug-20	-40	0%

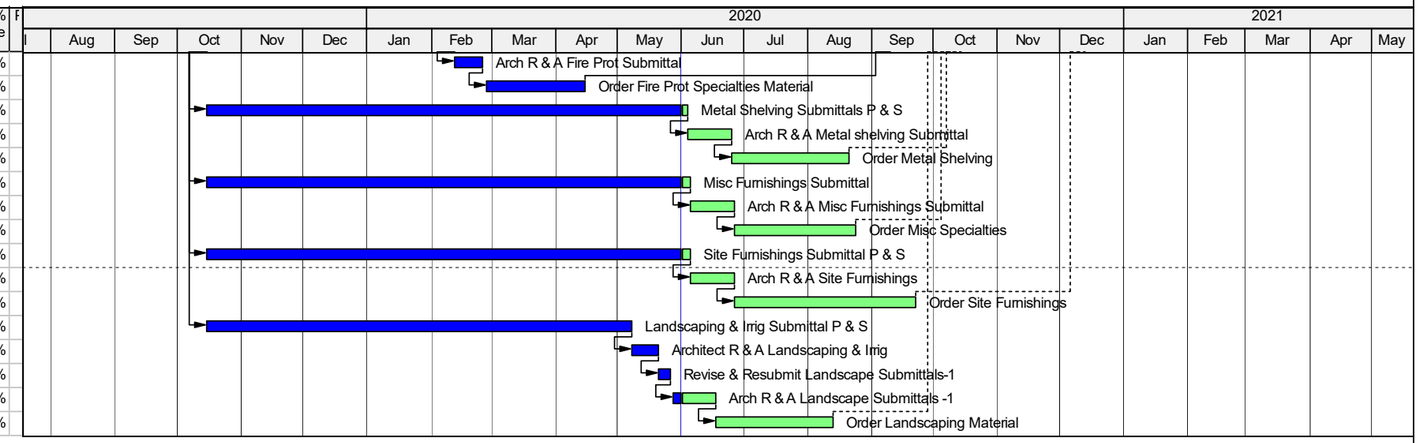

Remaining Level of Effort
Actual Level of Effort
Actual Work
Remaining Work
Critical Remaining Work
Milestone

TASK filter: All Activities

© Oracle Corporation