



# CITY OF LOS ALTOS

## Appendices A-G

### AMERICANS WITH DISABILITIES ACT self evaluation and transition plan

## **Appendices**

Appendix A: Program Accessibility Questionnaire

Appendix B: Public Meeting Minutes

Appendix C: Facility Reports for City Buildings and Parks

Appendix D: Facility Reports for Downtown Parking Lots

Appendix E: Public Rights-of-Way Reports for City Facilities and Schools

Appendix F: Public Rights-of-Way City Standard Details

Appendix G: Grievance Form

## **Appendix A: Program Accessibility Questionnaire**

# City of Los Altos Programs, Activities, and Services Accessibility Survey

## 1. Introduction: Americans with Disabilities Act Programs, Services, and Activ...

### BACKGROUND:

The City of Los Altos is preparing an Americans with Disabilities Act (ADA) Self-Evaluation and Transition Plan. As part of this process, you are requested to complete a self-assessment questionnaire that addresses the availability of programs, services, and activities for the public. Examples of programs, services, and activities include: obtaining a permit, participating in a City recreational program, or attending a public meeting such as a City Council meeting.

While some of the questions relate to City of Los Altos employee actions and training, the Self-Evaluation does not address employee-related work issues, which are covered in Title I of the ADA. All questions should be answered as they pertain to services, programs, and activities provided to the public.

Topics addressed in the Program Accessibility Questionnaire include:

- Description of Program Activities
- Accessible/Adaptive Equipment
- Customer Service
- Notice Requirements
- Printed Information
- Television and Audiovisual Public Information
- Website
- Public Telephones and Communication Devices
- Training and Staffing
- Program Eligibility Requirements and Admission
- Public Meetings
- Transportation Services
- Tours and Trips
- Use of Consultants
- Emergency Evacuation Procedures
- Facilities
- Special Events and Private Events on City Properties

This survey will take about 20-25 minutes to complete. Please respond to the survey by Friday, March 1, 2013. Responses will be sent directly to MIG. If you have any questions or need further assistance, please contact Yuri Jewett at (510)845-7549.

# City of Los Altos Programs, Activities, and Services Accessibility Survey

## 2. General description of the programs

“Programs” refers to programs, activities and services offered to the public.

Each City department or program that provides direct public service should complete a survey. For example, the Community Development Department would complete one survey for its Planning Division, one for its Building Division and another for its Engineering Division.

If you have questions about how many surveys to complete, please email Yuri Jewett, [yurij@migcom.com](mailto:yurij@migcom.com), or call (510) 845-7549.

**\* 1. Name of Department/Division:**

**\* 2. Name and title of person completing this questionnaire:**

**\* 3. Telephone number:**

**4. Email:**

**\* 5. Program name(s) and brief description of what your program does:**

**\* 6. Date program questionnaire filled out:**

Date:                      MM      DD      YYYY  
                                  /  /

## 3. ACCESSIBLE/ADAPTIVE EQUIPMENT

**\*1. Do you allow members of the public to use electronic equipment such as copying machines, personal computers?**

- Yes
- No
- Don't know
- Not applicable

If yes, please describe the electronic equipment the public is allowed to use:

## 4. ACCESSIBLE/ADAPTIVE EQUIPMENT - CONTINUED

**\*1. Do you ensure that electronic equipment is accessible to and usable by individuals with disabilities? For example, is microfiche provided on a lowered counter or a kiosk is located in an accessible workstation.**

- Yes
- No
- Don't know
- Not applicable

If yes please describe how you ensure that the equipment is accessible:

**\*2. Are auxiliary aids (such as a moveable light source, adjustable worktable levels, paper and pen, etc.) provided to assist persons with disabilities?**

- Yes
- No
- Don't know
- Not applicable

If yes, please describe.

## 5. CUSTOMER SERVICE

**\*1. If a department has a program that has eligibility requirements for participation, do they contain any of the following?**

**For example, your department offers a volunteer program to the public that would require an individual to meet specific physical fitness standards such as lifting 40 lbs or walking up and down stairs.**

- There are no eligibility requirements
- Don't know
- Physical fitness standards
- Mental fitness
- Performance requirements
- Safety Standards

If yes, how do you ensure that these policies do not discriminate against people with disabilities?

**\*2. Does your department make changes to standard operating procedures to include a person with disabilities? For example, allowing someone to bring a personal attendant with them to a recreation class or moving an event to an accessible location?**

- Yes
- No
- Don't know
- Not applicable

If yes, please describe the policy to make changes in standard operating procedures:



# City of Los Altos Programs, Activities, and Services Accessibility Survey

## \*3. Is there a formal procedure for making changes to standard operating procedures?

- Yes
- No
- Don't know
- Not applicable

If yes, please describe the procedure.

## \*4. Do you track accessibility requests?

- Yes
- No
- Don't know
- Not applicable

If yes, please list how many requests have you received and what the requests were for.

## \*5. Does your program charge an additional fee for people with disabilities for modifying programs?

- Yes
- No
- Don't know
- Not applicable

If yes, please describe.

# City of Los Altos Programs, Activities, and Services Accessibility Survey

**\*6. Does your department consult or work with any outside organizations or groups that assist people with disabilities such as the a Center for Independent Living or Senior Citizen's advocacy group?**

- Yes
- No
- Don't know
- Not applicable

If yes, please list the organizations.

**7. Does your department have any policies which exclude service animals, such as service dogs for the blind or signal dogs for the hearing impaired?**

- Yes
- No
- Don't know
- Not applicable

If yes, please describe your policy on service animals.

## 6. NOTICE REQUIREMENTS

**\*1. Do you have a non-discrimination statement that includes persons with disabilities?**

- Yes
- No
- Don't know
- Not applicable

Comments:

**\*2. Is a non-discrimination statement that includes information about how to reach the ADA coordinator posted in all departments in a location that maximizes public exposure?**

- Yes
- No
- Don't know
- Not applicable

If yes, please describe where the non-discrimination statement is posted.

**\*3. Do you notify all persons that your meetings, hearings, interviews, and conferences will be held in accessible locations and that adaptive/auxiliary aids (such as assistive listening devices, readers for the blind, pen and paper) will be provided, upon request, to participants with disabilities?**

- Yes
- No
- Don't know
- Not applicable

# City of Los Altos Programs, Activities, and Services Accessibility Survey

## \*4. Do you know the procedure for filing a disability discrimination complaint?

- Yes
- No
- Don't know

If yes, please describe the procedure for filing a discrimination complaint.

## \*5. Do you notify all members of the public how and with whom to file a disability discrimination complaint?

- Yes
- No
- Don't know
- Not applicable

If yes, please describe the process here.

## 7. PRINTED INFORMATION

**\*1. Does your department produce printed materials that are made available to the public?**

- Yes
- No
- Don't know
- Not applicable

Comments:

## 8. PRINTED INFORMATION - CONTINUED

### \*1. Who manages your printed materials?

- My department manages printed material
- Printed materials are managed centrally
- Both departmental and central management
- Don't know

Comments:

### \*2. How do you make documents and publications available to individuals with visual disabilities? (check all that apply):

- Do not provide any alternative formats upon request
- Don't know
- Audiotape
- Braille
- Electronic Copy
- Large print

Other: please list

### \*3. Do you make the content of documents and publications available in simple, easy-to-understand language for individuals with learning disabilities?

- Yes
- No
- Don't know

Comments:

# City of Los Altos Programs, Activities, and Services Accessibility Survey

## \*4. Does your department include images of people with disabilities?

- Yes, we include photos of people with disabilities
- No, we include photos of people, but do not show any images of people with disabilities.
- Do not include any photos of people in publications
- Don't know

Comments:

**9. TELEVISION AND AUDIOVISUAL INFORMATION**

**\*1. Does your department prepare audiovisual or televised presentations or website demonstrations/webinars for the public or make audiovisual presentations to the public?**

- Yes
- No
- Don't know
- Not applicable

Comment:



## 10. TELEVISION AND AUDIOVISUAL INFORMATION - CONTINUED

**\*1. How do you make audiovisual or televised or on-line presentations prepared or presented by your department to the public accessible to individuals with disabilities? Please check all that apply.**

- Captioning
- Transcription
- Do not provide alternative formats upon request

Please list other alternative formats:

**\*2. What type of audiovisual presentations (film, videotape, television) does your department provide?**

**\*3. If you show people in your audiovisual presentations, do you also portray individuals with disabilities in your audiovisual presentations?**

- Yes
- No
- Don't know

Comments:

## 11. WEBSITE

### \*1. Does your department have a website?

- Yes
- No
- Don't know
- Not applicable

If yes, please list the website:

## 12. WEBSITE - CONTINUED

**\*1. What information is provided on this site?**

**\*2. Does your department's website include information about accessibility of facilities (parking, bathrooms, assistive listening devices, etc.) where programs or services are offered?**

- Yes
- No
- Don't know
- Not applicable

If yes, please describe briefly what information is provided about accessibility:

**\*3. Does your department ensure that its website is usable by individuals with disabilities, including those who use speaking browsers?**

- Yes
- No
- Don't know

If yes, please describe the process for testing website accessibility:

**\*4. Are the documents provided on your website for downloading accessible to persons with visual disabilities?**

- Yes
- No
- Don't know

If yes, please describe briefly how downloadable files are tested for accessibility:

# City of Los Altos Programs, Activities, and Services Accessibility Survey

## **\*5. Is information regarding your departments facilities, programs and services created and managed by the department or by others?**

- By others?
- By the department?
- A combination?

Please describe.

## 13. PUBLIC TELEPHONES AND COMMUNICATION DEVICES

**\*1. Do you communicate by telephone with individuals with hearing or speech difficulties?**

- Yes
- No
- Don't know
- Not applicable

Comments:

**2. Have you ever used a Text Telephone (TTY) to communicate with the deaf?**

- Yes
- No
- Don't know

If yes, list the location, telephone number, and organization in which the TTY number is listed:

**\*3. Do any staff members use the California Relay Service (711)?**

- Yes
- No
- Don't know

Comments:

**\*4. Do you publish your TTY number or California Relay Service numbers in all materials where a phone number is listed?**

- Yes
- No
- Don't know

Comments:

# City of Los Altos Programs, Activities, and Services Accessibility Survey

**\*5. Do you train your staff in operating a TTY or other means of communicating over the telephone with a person with a hearing or speech disability?**

- Yes
- No
- Don't know

Comments:

## 14. TRAINING AND STAFFING

### \*1. Do any staff members have contact with the public?

- Yes
- No
- Don't know
- Not applicable

Comments:

### \*2. How do you inform staff members who have contact with the public of your department's obligations and policies that enable persons with disabilities to participate in programs or activities?

### \*3. Do your staff receive training on interacting with people with disabilities?

- Yes, staff training provided
- Don't know
- No, staff do not receive training

If yes, please describe your staff training process:

### \*4. Are there staff members in your department who provide emergency services to the public?

- Yes
- No
- Don't know
- Not applicable

If yes, have they had training in American Sign Language or other means of communicating in emergency situations with people who have hearing or speech impairments?

# City of Los Altos Programs, Activities, and Services Accessibility Survey

**\*5. Are there other staff members who would be able to provide better customer service if they had training in American Sign Language (ASL) or other means of communicating with people who have hearing impairments?**

- Yes
- No
- Don't know
- Not applicable

If yes, please list staff who would benefit from receiving emergency American Sign Language training:



## 15. PROGRAM ELIGIBILITY REQUIREMENTS AND ADMISSION

**\*1. Are there any limitations or ratios for the number of people with disabilities who may participate in or be admitted to any department program? For example exams, testing for level of ability, age requirements, etc.**

- Yes
- No
- Don't know
- Not applicable

If yes, please describe the limitations and programs:

**\*2. Does your program use any criteria (for example good health, residency, letters of recommendation) or written and/or oral tests (including level of skill or achievement, or other factor being tested) in the admissions process?**

- Yes
- No
- Don't know
- Not applicable

If yes, please list the participation requirements.

**\*3. Are there any forms required for admission to the program (for example, tests and/or the submission of other admissions criteria such as certificates?).**

- Yes
- No
- Don't know
- Not applicable

If yes, please send sample forms to [cecilier@migcom.com](mailto:cecilier@migcom.com).

# City of Los Altos Programs, Activities, and Services Accessibility Survey

**\*4. Do the forms contain a notice that the City does not discriminate against people with disabilities?**

- Yes
- No
- Don't know
- Not applicable

Comments:

**\*5. Is an interview required prior to an applicant's entrance into the program?**

- Yes
- No
- Don't know
- Not applicable

Comments:

**16. PUBLIC MEETINGS**

**\*1. Does your department hold public meetings?**

- Yes
- No
- Don't know
- Not applicable

Comments:

## 17. PUBLIC MEETINGS - CONTINUED

**\*1. Do you require that public meetings, hearings, and conferences be held in accessible locations?**

- Yes
- No
- Don't know

Comments:

**\*2. Are American Sign Language interpreters, readers, or adaptive equipment provided when requested for meetings, interviews, and conferences?**

- Yes
- No
- Don't know

If yes, how much advanced notice is required to provide accommodations?

**\*3. Do you ensure that all individuals with hearing disabilities who do not read sign language can participate effectively in meetings, conferences, and hearings via assistive listening devices or other means?**

- Yes
- No
- Don't know

Comments:

**18. TRANSPORTATION SERVICES**

**\*1. Do you provide transportation to volunteers, program participants, visitors, and others who participate in your programs?**

- Yes
- No
- Don't know
- Not applicable

Please describe.

## 19. TRANSPORTATION SERVICES - CONTINUED

**\*1. Do you have procedures to make transportation accessible to persons who have visual disabilities?**

- Yes
- No
- Don't Know

If yes, please describe the procedures.

**\*2. Do you have procedures to make transportation accessible to persons who have hearing disabilities?**

- Yes
- No
- Don't Know

If yes, please describe the procedures.

**\*3. Do you have procedures to make transportation accessible to persons who have mobility disabilities?**

- Yes
- No
- Don't Know

If yes, please describe the procedures.

**\*4. Do you have procedures to make transportation accessible to persons who have learning disabilities?**

- Yes
- No
- Don't Know

If yes, please describe the procedures.

## 20. TOURS AND TRIPS

**\*1. Does your department provide facility tours or organize trips for members of the public?**

- Yes
- No
- Don't know
- Not applicable

If yes, please list the tours and trips.

## 21. TOURS AND TRIPS - CONTINUED

**\*1. Do you have procedures to make tours and trips accessible to persons who have visual disabilities?**

- Yes
- No
- Don't Know

If yes, please describe the procedures.

**\*2. Do you have procedures to make tours and trips accessible to persons who have hearing disabilities?**

- Yes
- No
- Don't Know

If yes, please describe the procedures.

**\*3. Do you have procedures to make tours and trips accessible to persons who have mobility disabilities?**

- Yes
- No
- Don't Know

If yes, please describe the procedures.

**\*4. Do you have procedures to make tours and trips accessible to persons who have learning disabilities?**

- Yes
- No
- Don't Know

If yes, please describe the procedures.



## 22. CONSULTANTS

**\*1. Do you use consultants to conduct programs on behalf of your department?**

- Yes
- No
- Don't know
- Not applicable

If yes, please list what consultants.

## 23. CONSULTANTS - CONTINUED

**\*1. Do you ensure that consultants are aware of their obligations to facilitate participation of individuals with disabilities in programs or activities operated on behalf of your department?**

- Yes
- No
- Don't know
- Not applicable

If yes, please describe the procedures.

**\*2. Do you monitor this obligation?**

- Yes
- No
- Don't know
- Not applicable

If yes, please describe your department's procedure:

## 24. EMERGENCY EVACUATION PROCEDURES

### **\*1. Do you notify individuals with visual disabilities of emergencies and evacuation procedures?**

- Yes
- No
- Don't Know

If yes, describe the equipment and/or procedures do you use to notify individuals with visual disabilities of emergencies and evacuation procedures:

### **\*2. Do you notify individuals with hearing disabilities of emergencies and evacuation procedures?**

- Yes
- No
- Don't Know

If yes, describe the equipment and/or procedures do you use to notify individuals with hearing disabilities of emergencies and evacuation procedures:

### **\*3. Do you notify individuals with mobility disabilities of emergencies and evacuation procedures?**

- Yes
- No
- Don't Know

If yes, describe the equipment and/or procedures do you use to notify individuals with mobility disabilities of emergencies and evacuation procedures:

**\*4. Do you notify individuals with learning disabilities of emergencies and evacuation procedures?**

- Yes
- No
- Don't Know

If yes, describe the equipment and/or procedures do you use to notify individuals with learning disabilities of emergencies and evacuation procedures:

## 25. FACILITIES

**\*1. List all facilities, or portions of facilities, used for department programs. For each facility, designate the activity for which it is used. (Note: Facilities leased or otherwise used from another person/organization should also be included).**

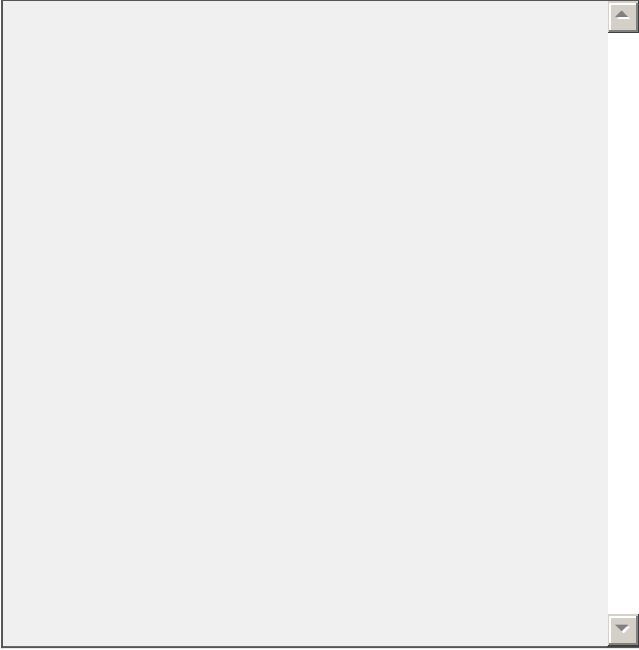

**\*2. Have you had requests for improving accessibility to your department's programs or facilities?**

- Yes
- No
- Don't know
- Not applicable

If yes, please describe how many requests and what the requests were for.



**26. SPECIAL EVENTS AND PRIVATE EVENTS ON PUBLIC PROPERTIES**

**\*1. Does your department organize special events or do you help facilitate private events on City property such as a park or City building?**

- Yes
- No
- Don't know
- Not applicable

If yes, please describe briefly the type of event and what types of outside organizations are involved.

**27. SPECIAL EVENTS AND PRIVATE EVENTS ON PUBLIC PROPERTIES - CONTINUED**

**\*1. Do you ensure that both private entities and your staff are aware of their obligations to facilitate participation of individuals with disabilities in these special events or private events held on public property?**

- Yes
- No
- Don't Know
- Not applicable

If yes, please describe your department's procedures.

## 28. LAST QUESTION

**1. Thank you for completing this survey. This is the last question on the survey.**

**Do you have any accessibility questions for us? Please use this box below for any other questions or comments.**

**When you are done with the survey, please click on the "done" button. Once you click on the "done" button, you will not be able to edit or change your answers to this survey.**





## **Appendix B: Public Meeting Minutes**

Public Meeting #1 – April 17, 2013

City of Los Altos, Bicycle Pedestrian Advisory Committee Meeting –  
November 20, 2013

City of Los Altos, Parks and Recreation Commission Meeting –  
December 11, 2013

City of Los Altos, Senior Commission – January 6, 2014



# Break Down the Barriers

Help the City of Los Altos with its ADA Self-Evaluation & Transition Plan



**Wednesday  
April 17, 2013**

**4:00 - 6:00 pm**

**Community Meeting  
Chambers  
Los Altos City Hall**

**1 N. San Antonio Rd.  
Los Altos, CA**

**Make Your  
Voice Heard!**

In order to provide accessibility for all residents and visitors, the City of Los Altos is assembling an Americans with Disabilities Act (ADA) Self-Evaluation and Transition Plan. The City is in the process of evaluating the accessibility of its facilities, programs, and services and would like to hear from you.

At this public meeting you will learn about the evaluation process and the status of the facility survey. You will have a chance to express your concerns regarding the accessibility of City services and facilities. The City will include your input into the final ADA Transition Plan.

### **Public Transportation**

Santa Clara Valley Transportation Authority  
Route 40 Northbound: La Avenida & Shoreline  
Route 40 Southbound: Foothill College  
Please use Edith Avenue to enter the Civic Center campus  
For more information visit: [www.vta.org](http://www.vta.org)

### **Meeting Accessibility**

This meeting is conducted in an accessible location. If you need an American Sign Language interpreter, assistive listening device or other type of accommodation, you can request assistance by calling Dave Brees: (650) 947-2888 or email: [dbrees@losaltosca.gov](mailto:dbrees@losaltosca.gov) no later than April 12, 2013.



# City of Los Altos ADA Self-Evaluation and Transition Plan



# The Americans with Disabilities Act

- The Americans with Disabilities Act (ADA) is a **civil rights law** that mandates equal opportunity for individuals with disabilities.

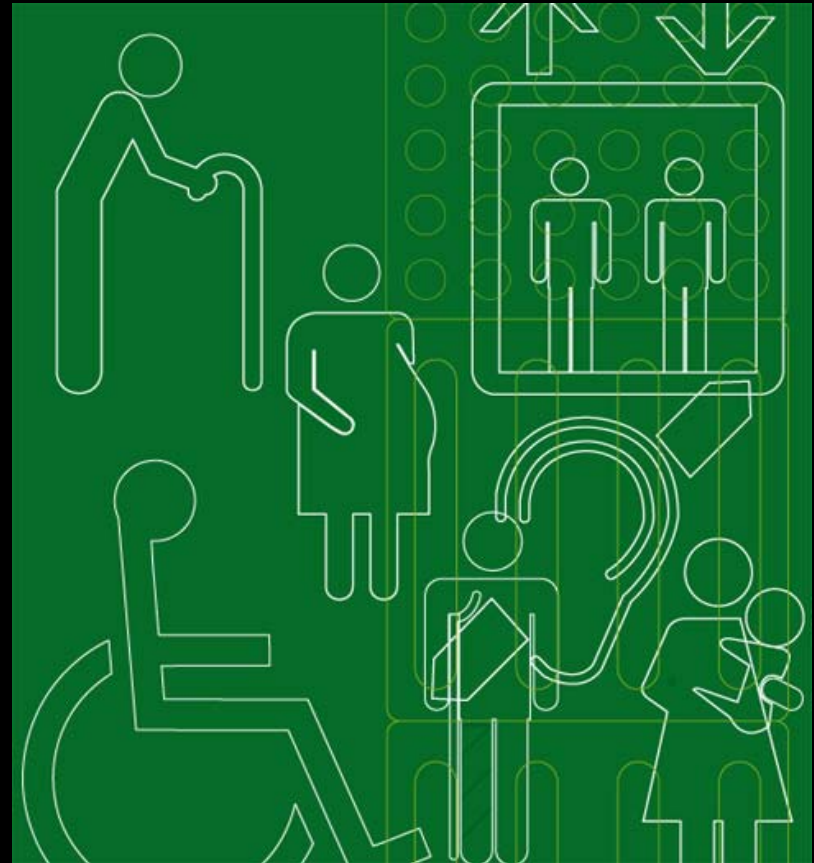

# The ADA

**Title I:** Employment

**Title II:** Public Transportation  
and State and Local  
Government Services

**Title III:** Places of Public  
Accommodations

**Title IV:** Telecommunications

**Title V:** Miscellaneous



# Equality in Access

The primary responsibility of public agencies with regard to the ADA is to provide equal access to ***PROGRAMS, SERVICES, & ACTIVITIES***

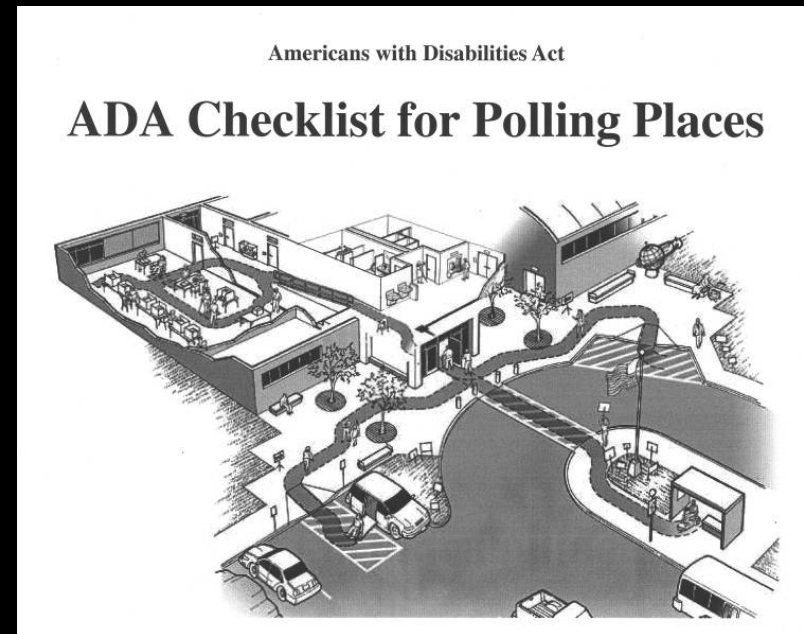

## Title II Requirements

- Complete a Self-Evaluation of policies, programs and facilities
- Develop an ADA Complaint Procedure
- Designate a person who is responsible for overseeing Title II compliance; and
- Develop a Transition Plan if the Self-Evaluation identifies any structural modifications necessary for compliance

# Policy and Program Evaluations

- Review City policies including City Codes
- Review the current level of access to programs and activities using a detailed questionnaire completed by City staff
- Analyze policies, programs, and activities and will make recommendations for improvements
- Produce a draft and final Self-Evaluation Report



# Policy Modifications

- Policy: “A permit is required to place an obstruction in, on, or over the public right-of-way”
- Modification/ clarification: Add language that prohibits protruding or overhanging objects

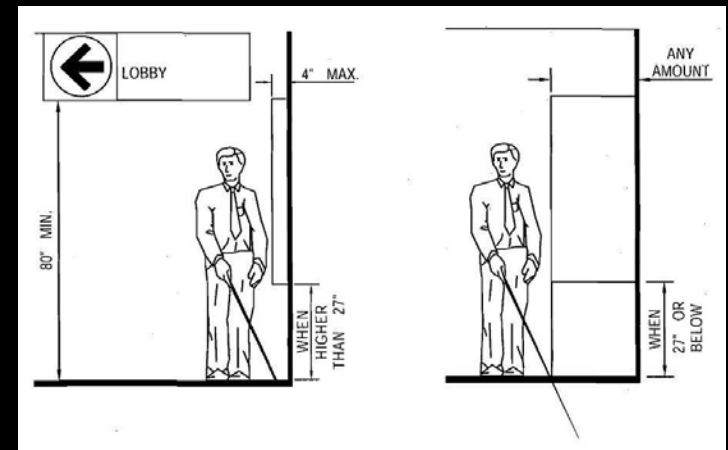

# Customer Services

- Modify practices when needed and requested
- Provide accessible facilities or relocate activities
- Provide accessible equipment and tools for staff and the public
- Contracted program support service providers must comply with the ADA

# Outreach and Printed Information

- Provide notices of non-discrimination on materials
- Provide alternative formats upon request
- Inform the public that this is available
- Handle all requests on an individual basis
- Provide ASL interpreters, readers, tools and resources when requested
- Increase outreach to persons with disabilities
- Provide accessible web resources

# Training and Staffing

- Disability awareness training for City staff
- Customer service skills and tools are vital
- Maintenance and facility staff need to understand accessibility concepts



# Public Meetings

- Schedule meetings in accessible locations
- Make reasonable modifications so people can participate
- Display a notice on meeting announcements and agendas about requesting assistance

# Accessibility Complaint Procedure

Find an acceptable solution first!



# Services in Existing Facilities

## Options:

1. Make alterations to the facility
2. Provide the same City service in another accessible location
3. Provide auxiliary aides or services to assist the individual



# Building and Construction Practices

- New construction and alterations must be accessible
- California State codes and the Federal ADA guidelines must be followed





# Facility Survey and Reports

- Identify all physical barriers in public areas
- Describe the barrier removal solutions for necessary improvements
- Establish planning level cost estimates for improvements



# Facility Survey Report and Reference Map

Grant Park

Exterior			Priority:
<b>1 - 1</b>	<b>Parking Area</b>		
	Provide or modify accessible access aisles		\$1,000
Notes: There is no striping for the access aisle on the passenger side of the space. The words "NO PARKING" are not painted in the access aisle.			
State: 1129B.3			
Federal: -			
	Install sign		\$500
Notes: "Minimum Fine \$250" sign is not provided.			
State: 1129B.4			
Federal: -			
	Install van parking sign		\$500
Notes: Van accessible parking is not provided.			
State: -			
Federal: 208.2.4			
	Install sign for unauthorized parking		\$500
Notes: Warning sign is not provided.			
State: 1129B.4			
Federal: -			
<b>4 - 1</b>	<b>Walk</b>		Priority:
	Provide detectable warning strip		\$1,000
Notes: Detectable warning is not provided where walk adjoins a vehicular area.			
State: 1133B.8.5			
Federal: -			
<b>10 - 1</b>	<b>Drinking Fountain</b>		Priority:
	Replace or reposition drinking fountain		\$5,000
Notes: A standing person fountain is not provided.			
State: 1117B.1.1			
Federal: 211.2			
	Increase or provide maneuvering or clear floor area		\$2,000
Notes: A 30x42" clear level space is provided. (30x48" min. required).			
State: 1117B.1.2			
Federal: 305, 306			

3/30/2013

Exterior  
Grant Park

Page 1



43-1 10-1 1-1 4-1 32-1

Grant Park  
1575 Holt Avenue  
Los Altos, CA

# Prioritization of ADA Improvements

- Establish criteria for prioritization based on community values
- Use priorities to establish a schedule for removing barriers



# Prioritization of Barriers City-wide

Examples of criteria for prioritizing access improvements **City-wide:**

- *Level of Public Use*
- *Social Need*
- *Citizen Rights and Responsibilities*
- *Location of Unique Program*
- *Geographic distribution*
- *Identified Complaints*

# Prioritization of Barriers within Facilities

Examples of criteria for prioritizing access improvements **within a facility**:

1. Building entrance and primary path of travel
2. Barrier removal items that improve access to program use areas
3. Amenities
4. Areas and elements not required to be modified



# Pedestrian Rights-of-Way

- Conduct a survey of pedestrian features such as sidewalks and curb ramps
- Review City policies and design standards
- Evaluate programs and mechanisms relevant to pedestrian improvements

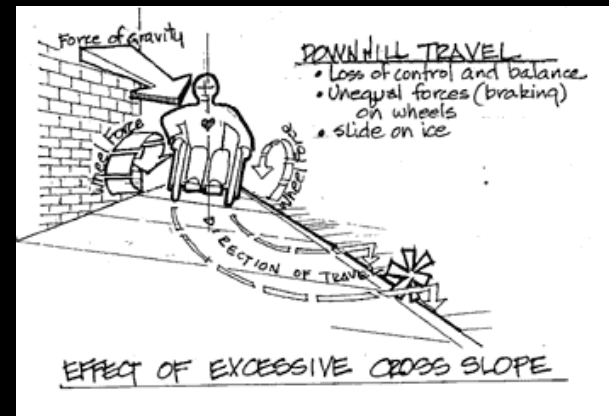
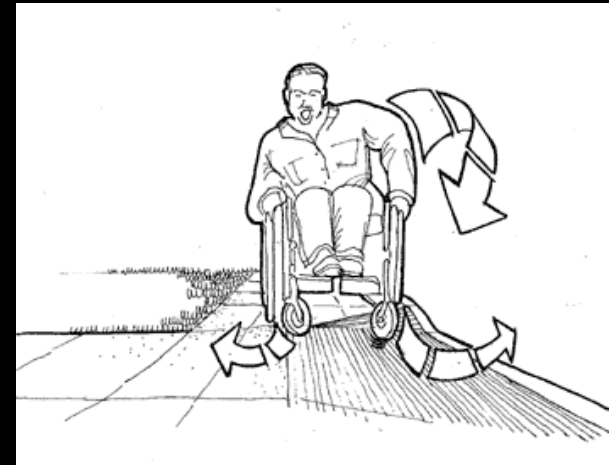

# Prioritizing Sidewalks and Curb Ramps

Criteria has already been established by the ADA for prioritizing access improvements within the pedestrian Rights-of-Way:

1. State and local government offices
2. Transportation facilities
3. Commercial and business areas
4. Places of employment
5. Residential neighborhoods

# Questions and Comments

- Do you have any questions about the ADA Transition Plan?
- Do you have any concerns about City sidewalks and curb ramps?
- What about programs, activities and services provided by the City?

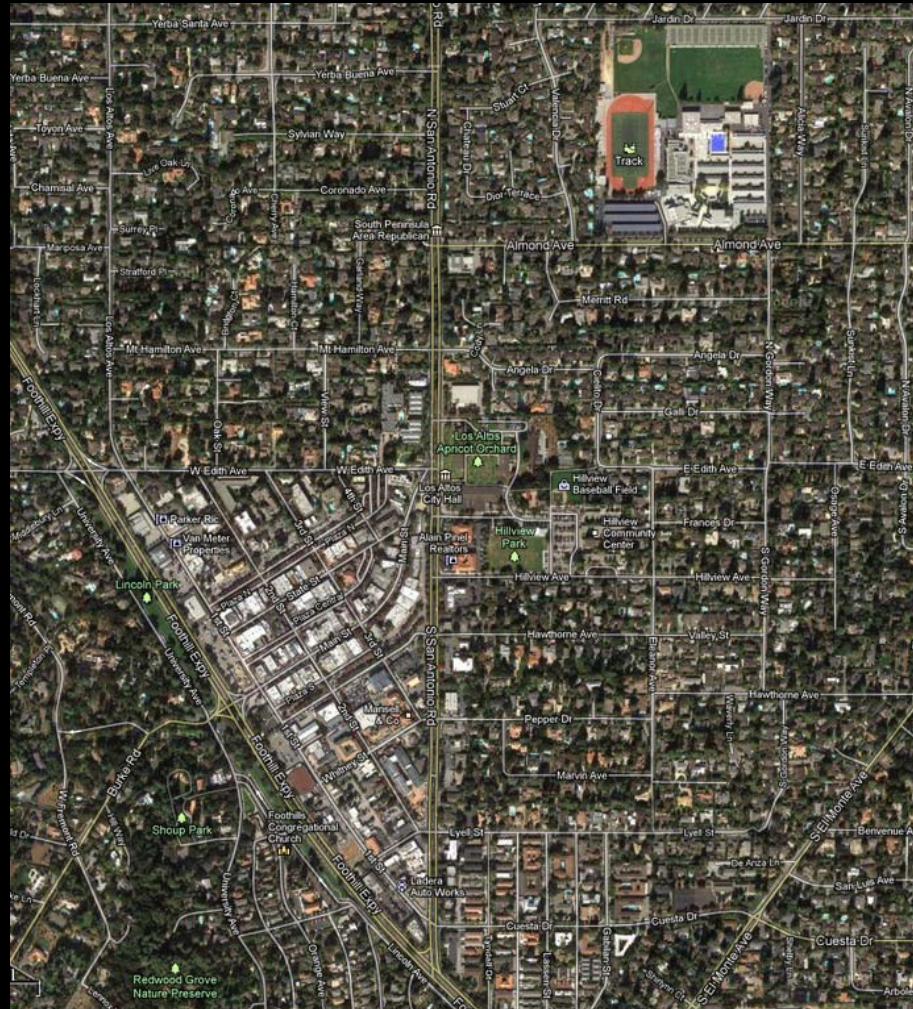



# City of Los Altos ADA Self-Evaluation and Transition Plan



City of Los Altos  
ADA Self-Evaluation and Transition Plan  
Public Meeting #1  
City Council Chambers  
April 17, 2013  
4 – 6 p.m.

Dave Brees, Project Manager for the ADA Self-Evaluation and Transition Plan (ADA Plan) introduced Tim Gilbert and Yuri Jewett from Moore Iacofano Goltman, Inc. (MIG). MIG was hired by the City assist in the completion of the City's ADA Plan.

Tim Gilbert presented a PowerPoint presentation outlining the Title II requirements and key milestones for the project. The presentation is attached to this document.

Tim Gilbert then opened the floor for questions and concerns:

Public Question: City council meetings are not closed captioned. Why not?

MIG Response: This was noted in the Self-Evaluation and will be a recommendation in the Plan.

Public Comment: The City needs to market the public meetings better. We need to reach out to the younger generation.

Public Comment: It would be nice to know the statistics about local residents. The amount of elderly, disabled etc.

Public Comment: Los Altos is a "long, skinny town" and not very good for walking

Public Comment: Next time, you should hold this meeting at the Senior Center

Public Comment: I am an avid walker. Even with the recent construction done for the San Antonio Streetscape project, the width of the sidewalk is not adequate for someone with a walker or scooter.

City Response: We did widen the sidewalk for that improvement project. We added curb ramps and removed trees. There are some "pinch points" but they do meet the building code.

Public Comment: I'm with the Senior Commission. Please work with us.

MIG: We will outreach to you when the Draft Plan is ready for public review.

Public Question: What are the bumps on the curb ramp?

MIG Response: This is a tactile warning to assist someone with a visual impairment so they know they are entering a vehicular area.

Public Questions: Where would I get a hearing device at a public meeting?

City Response: At the bottom of all of our flyers there is contact information for our City Clerk's office. They will coordinate that for you.

Public Comment: I think this City is in good shape when it comes to the ADA. I'm glad this ADA Plan is being completed.

**City of Los Altos  
Americans with Disabilities Act (ADA)  
Self-Evaluation and Transition Plan**

**April 17, 2013  
Public Meeting**

**COMMENT CARD**

Please list your concerns regarding accessibility of the programs, services and activities offered by the City of Los Altos.

PLEASE CHECK OUT THE ADA PARKING SPACE BESIDE THE CUSTOME BANK - IF YOU EXIT WITH A WALKER - IT MIGHT JUST GET STUCK IN THE GRATE THERE.

ALSO WE NEED ADA PARKING ON MAIN STREET

K.G. TIEMANN - DOWNTOWN RESIDENT

KGABRIELLE@gmail.com

---

Please return this card to the meeting facilitators or  
mail to the address on the back of this page or  
email to [yurij@migcom.com](mailto:yurij@migcom.com)  
by **May 1, 2013**

**City of Los Altos  
Americans with Disabilities Act (ADA)  
Self-Evaluation and Transition Plan**

**April 17, 2013  
Public Meeting**

**COMMENT CARD**

Please list your concerns regarding accessibility of the programs, services and activities offered by the City of Los Altos.

- ① Lights/stairs leaving city hall.
  - ② Lights in front of Village Park.
  - ③ Parking grate next to passenger exit  
in parking lot next to Costume Bank (from car)
  - ④ Handicapped parking places on Main St.
- Goal: Access to civic/commercial buildings  
whether night or day.

Thanks, David!

Tanya DeMare  
(650) 941-8993

---

Please return this card to the meeting facilitators or  
mail to the address on the back of this page or  
email to [yurij@migcom.com](mailto:yurij@migcom.com)  
by **May 1, 2013**

Los Altos BPAC  
Special Meeting Minutes  
November 20, 2013

RE: Draft Self Evaluation and Transition Plan Presentation

Commission Members: Bill Sheppard, Bill Crook, Jim Fenton, Suzanne Ambiel, Karl Danz, Christine Hlavka, Wesley Brinsfield, and Cedric Novenario

Also present: James Walgren, Dave Brees, Tim Gilbert, and Ashley Tomerlin

Dave Brees: Presentation

Staff is here to seek BPAC approval of the Draft Self Evaluation and Transition Plan. Tonight's comments will be combined with other Commissions receiving a presentation. The City has secured the consulting of MIG to help with preparing the plan. Tim Gilbert, MIG Principal, will be presenting the plan.

Tim Gilbert: Presentation

It is our intentions that the plan will contribute to improved accessibility in Los Altos.

Presentation on Title II Requirements and the Los Altos Self Evaluation and Transition Plan.

Congress passed the Americans with Disabilities Act on July 26, 1990. Title II of the ADA covers programs, activities, and services of public entities. Title II provides protections to individuals with disabilities that are at least equal to those provided by the nondiscrimination provisions of Title V of the Rehabilitation Act. The ADA Self Evaluation and Transition Plan is a tool for the City to identify existing barriers and establish a timeline for removing barriers to provide improved accessibility to public programs and facilities. In addition to evaluating the physical barriers, the plan also examined the programmatic barriers associated with City services.

Commission Comments and Questions:

- **Commission:** Does the ADA cover private schools?  
**Consultant:** The ADA does address private schools but this was not covered in the MIG survey as they do not fall under Title II which pertains to public entities. The only entities not covered by the ADA are churches and private clubs. These are still subject to State building codes when newly built or renovated.
- **Commission:** Los Altos is a rural community without an extensive sidewalk system- what does the ADA say about this.  
**Consultant:** If you don't provide them, they are not required. It is not an obligation to have sidewalks.
- **Commission:** So we can have a curb cut and pedestrian ramp going into dirt?  
**Consultant:** Yes, if there is not a sidewalk to connect to on the other side of the roadway. Sidewalks are often a patchwork system that is subject to infill

development and planning. We need to acknowledge pedestrian connectivity as an incremental process.

- **Commission:** Are there standards for sidewalks?  
**Consultant:** There are current standards in the California code and the ADA but more extensive ADA draft standards for public sidewalks are under way but have not been adopted. The plan reviewed the rights of way using the current standards.
- **Commission:** Safe routes to school- we are in the process of upgrading this program. What do we need to be thinking about when applying and interacting with the Bike Master Plan and Pedestrian Master Plan.  
**Consultant:** What is good for a person using a wheelchair or other mobility device is also good for people using strollers and shopping carts. Accessibility improvements will help and benefit all users. We are encouraged that the Pedestrian Master Plan will be applying the ADA standards and referencing the ADA study.
- **Commission:** As we go through and suggest routes, should we be considering the suggested improvements for curb ramps and more compliance to identify safe routes.  
**Consultant:** You're lucky here to not have dramatic topography, it is pretty flat and will make it easier. Safe routes are not always the most direct but are meant to be the safest way.
- **Commission:** How much do you have to alter your plan to adjust routes to accommodate a disabled person when it might not benefit others?  
**Consultant:** The ADA says it is ok for a marginally longer route for people with disabilities, but it cannot be substantially out of the way.
- **Commission:** You can make routes longer if you use controlled intersections and safer routes.
- **Commission:** Diagonal curb ramps confuse drivers- no one knows where people are going. Directional curb ramps would be beneficial.
- **Commission:** Berry Avenue had many instances of curb ramps with combined slopes exceedingly steep and it had dumped one individual on at least one occasion.
- **Commission:** My understanding of the problem on Berry Avenue, when projecting how steep a ramp should be, you must be careful with the trigonometry of the cross slope of the sidewalk when considering ramp slopes.  
**Consultant:** There are many factors that must be considered when designing a ramp and cross slopes- utilities, etc.

- **Consultant:** This report has identified fewer barriers than many communities we have surveyed. The City of Los Altos has done a good job with compliance related to new construction.
- **Commission:** (Response to image of drain in parking lot access aisle)- there have been many complaints about that.
- **Commission:** From a policy point of view, if the City holds a function at a school who is responsible?  
**Consultant:** The City is responsible for their program being accessible. But both City and school are required to be accessible and have ADA Self Evaluation and Transition Plans.
- **Commission:** I have not read the plan and I would like a paper copy. BPAC identified challenges: the first place was the oldest part of Los Altos, University Avenue, the sidewalks were documented with pictures of barriers. We also found some areas, Grant, Fremont, Foothill Expressway, later developments, that have barriers. There were a number around Oak school. We had an ADA project where we corrected a lot of the problems near Oak School. The others were not and have not addressed. I had a stroke a couple years ago, I was sent to rehab and had to do wheel chair training. I was amazed at the challenges I had to physically maneuver a wheelchair. I wanted to bring one in tonight to better articulate the issue on Berry Avenue.
- **Commission:** Federal specifications for sidewalks are under development, but are there other specifications for the right-of-way.  
**Consultant:** the Federal requirement for the width of a sidewalk is 36", but state codes require 48". The City of Los Altos planning requirements are even more stringent.
- **Commission:** What is the code for encroachments into the sidewalk for poles?  
**Consultant:** A sidewalk can have a reduced width of no less than 36" for a 24" inch segment then it must return to 48".  
**Commission:** So there is a place that has a utility pole right in the middle of a walk, is this something that needs to be addressed with redevelopment?  
**Consultant:** That would be a barrier to access and is a frequent condition when utility companies do not coordinate with municipalities.
- **Commission:** We can up the priority if we know there is someone who uses a route and there is a recognized barrier.  
**City:** When we update our 5 year CIP- we come to BPAC to get lists of barriers. The list from BPAC was included in the survey report.
- **Commission:** I am frustrated when I see an improvement that goes nowhere or to an obstructed sidewalk. There is no place for someone using the ramp can continue along the path. We have a number of places where private mailboxes



encroach or obstruct the route and protrude into the walk. Are these mailboxes a barrier?

**Consultant:** It is hard to control aftermarket products and installations not specified by a designer or reviewed by a building official. These elements often do not meet access requirements. I use the strike-edge clearance example where doors are designed with clearances for people who use wheelchairs to maneuver and the occupant fills the required space with a filing cabinet or piece of furniture that then obstructs the maneuvering space. Unregulated and anecdotal treatments are hard to regulate. We must be vigilant.

**Commission:** Magdalena moved the mailboxes out of the right of way and the neighborhood got an award.

- **Commission:** So is it fairly certain the Proposed Accessibility Guidelines for Pedestrian Facilities in the Public Right-of-Way (PROWAG) will be accepted? Should we be aiming to comply with them?

**Consultant:** There is a safe harbor clause that covers situations where something was constructed correctly with the codes of the time. The City should be aware of the pending regulations but isn't necessary to start using and enforcing them until the codes are officially adopted by the Access Board.

- **Commission:** Permits, I got the sense that folks that set up shop along the walk become legally obligated to comply with the ADA, do these people take on more responsibility with regards to the ADA when taking over a public space. Do these events open the entities up to legal risk?

**Consultant:** Encroachment permits should help regulate the private use of the right-of-way and reduce the risk of injury, barriers and lawsuits.

- **Commission:** My impression is public buildings and issues of access to them are the highest priority. Will the places that are not part of the city right of way also be surveyed?

**Consultant:** No, this plan addresses Title II.

**City:** When private owners improve or invest in improvements, they must also improve accessibility.

- **Commission:** Garden House: There was a problem with the elevation of the ramp to the second floor- the idea was considered of creating a longer ramp but an elevator was installed. I was unclear what did you do at the Garden House? It is my understanding that the lift has not been used and is often broken. What are you addressing with this? Has this situation been corrected?

**City:** The lift is functional. It is used regularly. One of the bathrooms has been modified to be accessible. The actual Garden House has four pages of barriers in the report which is consistent with other buildings of similar age. The newer buildings fared better. If we see a need in particular or if there are grant dollars, the city will pursue it and give it higher priority.

- Commission:** I noticed on pg 58: 12 year plan on addressing the facility barriers and the pedestrian rights-of-way (PROW) report is on a 15 year plan? Why is it so long?

**Consultant:** Funding improvements is limited and must be coordinated with other capital projects.

**City:** The City receives \$65,000-\$75,000 from CDBGs to use towards PROW improvements. The city has Capital Improvement Project (CIP) funds which also go to street improvements. The schedule is a proposed schedule. If a project comes up, we can address it. The timeline provides priorities and flexibility. The reality is that funding is the limitation.

**Commission:** Also on pg 58, the table, why are county and private run facilities included in the improvement list?

**City:** Because the city owns those properties.

**Commission:** This should be relabeled to be clearer that the City owns it and it is the City's responsibility.

**City:** Agreements differ from agency to agency.

**Commission:** Be clear the City isn't taking care of facilities owned by other agencies.
- Commission:** PROW- the 1 million dollar amount is in addition to the facility list? If 3 million came from the sky, would that cover all the needed funds?

**City:** It is not a double count.
- Commission:** Pathway connectors and shortcuts: they are often not compliant, does this plan address them?

**Consultant:** We surveyed the list of barriers that was provided by BPAC, and included the barriers we found to be present and violating the ADA in the Plan. If we didn't see a barrier or a route did not violate an accessibility code, we didn't include it in the survey.
- Commission:** How often does the Self Evaluation and Transition Plan need to be done?

**Consultant:** The Department of Justice enforces the ADA. They can come at any point and ask how the city is doing with addressing the barriers.

**City:** The Human Resources Manager is the City's ADA Coordinator, and is responsible for maintaining the list, and directing complaints to the appropriate department. The consultant is giving us a list of the barriers and we will be using this as a check list.

**Commission:** Is this something that should be included on BPAC agendas?

**Commission:** This seems to fall within our purview.

**Commission:** We have our own list of improvements for bikes and pedestrians, can we see the list?

**City:** This is not an exhaustive list, it is a living document that will constantly be changed. We are working with the BPAC liaison, Cedric, to identify projects that fall within the CIP.

**Commission:** I want to see the spreadsheet so I can see that we're not overlapping.

**Commission:** Am I right to believe that the CIP is the primary motivator for the improvements?

**City:** The CIP will depend on finding funding and grants. Public facilities are the responsibility of the City. Hillview is the highest priority of our list. We can give an annual status report to BPAC.

- **Commission:** Would it be beneficial for BPAC to provide updated lists to the City to consider the budget and CDBG budget for improvements.

**City:** The list can be updated and can be submitted. The list is big, the resources are limited.

**Commission:** When BPAC was looking at ADA improvements, the back entrance to Montclair school was not accessible. Is it legitimate to reroute someone to the front of a school along the street?

**Consultant:** It is not optimal. It might be good to have a drop off.

- **Commission:** Should this be a part of our annual work plan?
- **City:** We have extra hard copies of the draft plan for your review.
- **Commission:** Please review and send comments to Cedric and to the City.

Los Altos Park and Recreation Commission  
Special Meeting Minutes  
December 11, 2013

RE: Draft Self Evaluation and Transition Plan Presentation

Commission Members: Bill James, Jamie Lucia, Lynette Lee Eng, Larry Baron, Predeep Parmar

Also present: Russ Morreale, Dave Brees, Tim Gilbert, and Ashley Tomerlin

Dave Brees: Presentation

Staff is here to seek PARC's approval of the Draft Self Evaluation and Transition Plan. Tonight's comments will be combined with other Commissions receiving a presentation. The City has secured the services of MIG to help with the preparation of the plan. Tim Gilbert, MIG Principal, will be presenting the plan.

Tim Gilbert: Presentation

It is our intention that this plan will contribute to improved accessibility in the City of Los Altos. Following a presentation on Title II Requirements and the Los Altos Self Evaluation and Transition Plan the following comments were offered by Commissioners:

Commission Comments and Questions:

- **Commission:** In regards to the Schedule and Estimated Cost Matrix in the report, there are a few parks scheduled each year and phasing seems necessary particularly for big ticket items. My concern is that a park like McKenzie Park that is scheduled 9 years out, might not be made accessible even if it's a simple and cheap fix. I don't want simple items to be put off into later years.  
**City:** The city will look at maintenance issues and big ticket items. The available funding will determine the projects. Projects are part of the Capital Improvement Program and included in a 5-year plan. The matrix provides a base and projects will shift with available funding.  
**Commission:** Good, that is what I would expect. If we can identify the key barrier removal actions that will provide basic access before the 9 years in the case of McKenzie Park then we won't keep people from their neighborhood parks.  
**Consultant:** The reality of the matrix is that it needs to be flexible and City staff is very aware of this.
- **Commission:** In regards to the mechanism of identifying complaints – for City Council meetings where closed captioning is provided on the recordings, is this something they would only do if there is a complaint?  
**Consultant:** Not necessarily. Some way of providing the services to people with hearing impairment must be available. An example is that you're not going to have an interpreter at every meeting but you would have them available when requested in a reasonable amount of time.

- **Commission:** The concerns of ADA issues have been brought to us by neighbors as members of this commission. The reports brought to our attention additional issues. As I look at play areas with Fibar – is this surface meeting the minimum standards? We have had concerns about the material, are we doing our due diligence?

**Consultant:** Fibar has been the subject of many discussions including the US Access Board. When properly installed and maintained, it is considered an accessible surface.

**Commission:** I'm concerned about the change in level from the paving to the Fibar surface.

**Consultant:** The product does require a lot of maintenance and there are standards for transitions from pavements to safety surfacing at access points.

**City:** All city play areas include access routes/ramps thanks to state grants. Maintenance is required and we invite help from the community with alerts to where these issues are and what needs to be addressed.

**Commission:** What is the Cadillac of play surfaces? We don't want to do just the minimum.

**Consultant:** Fibar is a good selection. Poured in place surface is easier to maneuver on but there is an increased rate of small bone fractures. There is not one product that is perfect for every condition; the best play surface for a play area depends on the park environment, the level of use, etc.

**Commission:** Grant Park had at least one ramp installed, but when it was constructed it had the wrong slope. Is the ramp an accessible access point to the Fibar?

**Consultant:** As long as it has the correct slope and configuration, yes. However a single ramp limits the number of access points.

- **Commission:** I am glad the water fountains were called out in the reports.  
**Consultant:** Yes, standing and accessible fountains are both required. If you want to go beyond the minimum, even lower fountains and dog fountains can be provided, but they are not required.
- **City:** We'll receive and include your comments in the plan. The plan is to go to Council in spring.

**Commission:** Please include in the report that maintenance will be ongoing and a top priority.

**Commission:** Please expand the Executive Summary section of the plan to 2- 3 pages. It would be helpful and make the plan easier to understand. State total dollar amounts and the corresponding number of years required for the barrier removal. State that Los Altos is in good shape. I would also like a better description of the methodology and process of surveying and producing the facility reports to authenticate their accuracy. Fold in parts of this verbal presentation to better articulate what the plan is, why it is, and how it was written.

Los Altos Senior Commission  
Meeting Minutes  
January 6, 2014

RE: Draft Self Evaluation and Transition Plan Presentation

Commission Members: Kathy Seddiqui, Ginger Summit, Linda Smith, Karen Jenney, Sarah Gualteri, Candace Avina, Paul Gonella, Anabelle Pelham

Also present: Dave Brees, Tim Gilbert, and Yuri Jewett

Dave Brees: Presentation

Staff is here to seek the Senior Commission's approval of the Draft Self-Evaluation and Transition Plan. Tonight's comments will be combined with other Commissions receiving a presentation. The City has secured the services of MIG to help with the preparation of the plan. Tim Gilbert, MIG Principal, will be presenting the plan.

Tim Gilbert: Presentation

It is our intention that the plan will contribute to improved accessibility in the City of Los Altos. Following a presentation on Title II Requirements and the Los Altos Self-Evaluation and Transition Plan the following discussion took place:

Commission Comments and Questions:

- **Commission:** Los Altos Hills created a pamphlet that addressed improving housing for seniors. We distribute the pamphlet to the developers of new housing projects. How does the ADA fit into working with private developers?  
**Consultant:** The ADA does not address single family homes. Multi-family units are addressed under the Fair Housing Act and Section 504 of the Rehabilitation Act of 1973. There is also the concept of "visitability" – allowing for someone with a disability to visit a home where they do not reside. The Self-Evaluation and Transition Plan specifically addresses Title II, public accommodation for City facilities.
- **Commission:** What about the brand new Safeway? Does that need to comply?  
**Consultant:** Yes, under Title III of the ADA it has to comply. The City is doing a good job monitoring new construction to ensure that everything is built to the current code. Also, there are new programs in place that require architects to receive more training on ADA codes, and cities are now required to have a Certified Access Specialist (CAsp) on board to participate in the permitting process.
- **Commission:** Did you analyze the costs associated with the improvements that need to be made? Where will the funding come from?

**Consultant:** Planning level cost estimates were prepared for each barrier removal action. Safe Routes to Schools is a good funding source for addressing the sidewalks that we studied near public schools.

**City:** We have also had a lot of success with the Community Development Block Grant (CDBG) program to help with improvements like this.

- **Commission:** In regards to the prioritization process, how did this work with different age groups? Students, seniors etc.

**Consultant:** We did consider demographics when working with staff to create the prioritized Transition Plan table, but there was no numerical formula used in the process. Also, funding as mentioned earlier can also be a key factor in revising the order of the Transition Plan. As funds become available priorities will indeed shift.

- **Commission:** What are the next steps?

**City:** The document will be finalized based on the suggestions made from this group, the BPAC and the Parks and Recreation Commission. Then, the plan will be posted online for 30 days for any additional public comment. Shortly thereafter we will take the Final Plan to Council for adoption. We anticipate that will happen this spring.

## Appendix C: Facility Reports for City Buildings and Parks

<b>Facility</b>	<b>Cost Estimate</b>
Blach Gym	\$5,100
Bus Barn Theater	\$37,100
City Hall	\$269,625
Civic Center Path of Travel and Parking	\$63,825
Community Plaza	\$17,000
Egan Gym	\$23,500
Garden House	\$115,350
Grant Park	\$14,100
Grant Park Center	\$172,900
Heritage Oaks Park	\$18,300
Hillview Community Center	\$366,250
Hillview Park	\$36,200
History House	\$1,500
History Museum	\$28,250
Lincoln Park	\$53,150
Los Altos Fire Station	\$8,150
Loyola Fire Station	\$6,750
Main Library	\$36,450
Marymeade Park	\$104,550
McKenzie Park	\$78,250
Montclair Park	\$23,600
Neutra House	\$1,500
Police Station	\$58,925
Redwood Grove	\$5,500
Rosita Park	\$19,225
San Antonio Club	\$57,125
Shoup Park	\$28,900
Underground Teen Center	\$119,650
Village Park	\$21,000
Woodland Library	\$42,150
Youth Center	\$62,500

**TOTAL \$1,896,375**

All future barrier removal projects shall comply with the code current at the time of the alteration.





Civic Center Campus - Path of Travel and Parking  
 One North San Antonio Road  
 Los Altos, CA

Civic Center Path of Travel and Parking

<b>Exterior</b>		
<b>1 - 1</b>	<b>Parking Area</b>	Priority: 1
<b>Install sign</b>		\$500
Notes: "Minimum Fine \$250" is not provided.		
State: 1129B.4		
Federal: -		
<b>1 - 2</b>	<b>Parking Area</b>	Priority: 1
<b>Install sign</b>		\$500
Notes: "Minimum Fine \$250" sign is not provided.		
State: 1129B.4		
Federal: -		
<b>Regrade surface</b>		\$2,000
Notes: Slopes in the both parking space and access aisle up to 2.5% (2% max.)		
State: 1129B.3.4		
Federal: -		
<b>Provide or modify accessible spaces</b>		\$1,000
Notes: Length of parking stall is 15'-4" (18'-0" min.)		
State: 1129B.3		
Federal: -		
<b>1 - 3</b>	<b>Parking Area</b>	Priority: 1
<b>Provide or modify accessible access aisles</b>		\$1,000
Notes: Van access aisle is 7'-9" (8'-0" min.). The words "NO PARKING" are not painted in both access aisles.		
State: 1129B.3.1		
Federal: -		
<b>Regrade surface</b>		\$1,000
Notes: Slopes in Van access aisle ranges from 2.1-6.6% due to built up curb ramp. Second access aisle slope ranges from 2.1-10.9% due to built up curb ramp. (2% max.)		
State: 1129B.3.4		
Federal: -		

Civic Center Path of Travel and Parking

<b>Exterior</b>	
<b>1 - 4</b>	<b>Parking Area</b>
	Priority: 1
<b>Install van parking sign</b>	<b>\$500</b>
Notes: Van parking sign is not provided.	
State: -	
Federal: 208.2.4	
<b>Install sign</b>	<b>\$500</b>
Notes: "Minimum Fine \$250" sign is not provided.	
State: 1129B.4	
Federal: -	
<b>Regrade surface</b>	<b>\$1,000</b>
Notes: Slopes in the access aisle range from 2.7-3.5% (2% max.)	
State: 1129B.3.4	
Federal: -	
<b>Provide or modify accessible access aisles</b>	<b>\$1,000</b>
Notes: The words "NO PARKING" are not provided in the access aisle.	
State: 1129B.3.1	
Federal: -	
<b>Provide or modify accessible spaces</b>	<b>\$1,000</b>
Notes: Length of both stalls are 16'-6" due to valley gutter (18'-0" min.)	
State: 1129B.3	
Federal: -	

Civic Center Path of Travel and Parking

<b>Exterior</b>		
<b>1 - 5</b>	<b>Parking Area</b>	<b>Priority: 1</b>
<b>Install van parking sign</b>		<b>\$500</b>
Notes: Van parking sign is not provided.		
State: -		
Federal: 208.2.4		
<b>Install sign</b>		<b>\$500</b>
Notes: "Minimum Fine \$250" sign is not provided.		
State: 1129B.4		
Federal: -		
<b>Regrade surface</b>		<b>\$2,000</b>
Notes: Slopes in two access aisles range from are 5% due to built up curb ramp. (2% max.)		
State: 1129B.3.4		
Federal: -		
<b>Provide or modify accessible access aisles</b>		<b>\$1,000</b>
Notes: The words "NO PARKING" are not provided in the access aisle.		
State: 1129B.3.1		
Federal: -		
<b>Remove overhanging or protruding objects</b>		<b>\$1,000</b>
Notes: Parking ISA sign is mounted 42" above grade and is in the path of travel.		
State: 1129B.3.4		
Federal: -		
<b>1 - 6</b>	<b>Parking Area</b>	<b>Priority: 1</b>
<b>Install van parking sign</b>		<b>\$500</b>
Notes: Van parking sign is not provided.		
State: -		
Federal: 208.2.4		
<b>Install sign</b>		<b>\$500</b>
Notes: "Minimum Fine \$250" sign is not provided.		
State: 1129B.4		
Federal: -		
<b>Provide or modify accessible access aisles</b>		<b>\$1,000</b>
Notes: Access aisle is not provided.		
State: 1129B.3.1		
Federal: -		

Civic Center Path of Travel and Parking

<b>Exterior</b>	
<b>1 - 7</b>	<b>Parking Area</b>
	Priority: 1
<b>Install van parking sign</b>	<b>\$500</b>
Notes: Van parking sign is not provided.	
State: -	
Federal: 208.2.4	
<b>Install sign</b>	<b>\$500</b>
Notes: "Minimum Fine \$250" sign is not provided.	
State: 1129B.4	
Federal: -	
<b>Regrade surface</b>	<b>\$2,000</b>
Notes: Slopes in the access aisle up to 5.5%. Slopes in parking space range between 2.8-3.5% (2% max.)	
State: 1129B.3.4	
Federal: -	
<b>Provide or modify accessible access aisles</b>	<b>\$1,000</b>
Notes: Acces aisle is located on the drivers side. The words "NO PARKING" are not provided in the access aisle.	
State: 1129B.3.1	
Federal: -	

Civic Center Path of Travel and Parking

<b>Exterior</b>		
<b>1 - 8</b>	<b>Parking Area</b>	Priority: 1
<b>Install sign for unauthorized parking</b>		\$500
Notes: Warning sign is not provided at parking lot entrance.		
State: 1129B.4		
Federal: -		
<b>Install sign</b>		\$500
Notes: "Minimum Fine \$250" is not provided.		
State: 1129B.4		
Federal: -		
<b>Provide or modify accessible spaces</b>		\$2,000
Notes: There is no formal access aisle. One large accessible space is provided that is 12 ft. 17 ft. will be required for Van Accessible space. Length of space is 16 ft. (18ft min.)		
State: 1129B.1, 1129B.3, 1129B.4		
Federal: -		
<b>Install van parking sign</b>		\$500
Notes: Van accessible sign is not provided.		
State: -		
Federal: 208.2.4		
<b>Regrade surface</b>		\$1,000
Notes: Designated accessible parking space has slopes up to 3.2% (2% max.)		
State: 1129B.3.4		
Federal: -		
<b>3 - 1</b>	<b>Curb Ramp</b>	Priority: 1
<b>Provide detectable warning strip</b>		\$1,000
Notes: Detectable warning is not provided on the curb ramp.		
State: 1127B.5.7, IR11B-4		
Federal: -		
<b>Provide surface texturing</b>		\$1,000
Notes: Grooved border is not provided.		
State: 1127B.5.6		
Federal: -		
<b>Repair surface</b>		\$2,000
Notes: There is a 1/2" lip at the the base of the curb ramp.		
State: 1127B.5.3		
Federal: 405.4		

Civic Center Path of Travel and Parking

<b>Exterior</b>		
<b>3 - 2</b>	<b>Curb Ramp</b>	Priority: 1
	<b>Provide detectable warning strip</b>	\$1,000
Notes: Detectable warning is not provided on the curb ramp.		
State: 1127B.5.7, IR11B-4		
Federal: -		
<b>3 - 3</b>	<b>Curb Ramp</b>	Priority: 1
	<b>Provide detectable warning strip</b>	\$1,000
Notes: Detectable warning is not provided on the curb ramp.		
State: 1127B.5.7, IR11B-4		
Federal: -		
<b>3 - 4</b>	<b>Curb Ramp</b>	Priority: 1
	<b>Provide detectable warning strip</b>	\$1,000
Notes: Detectable warning is not provided on the curb ramp.		
State: 1127B.5.7, IR11B-4		
Federal: -		
	<b>Provide surface texturing</b>	\$1,000
Notes: Grooved border is not provided.		
State: 1127B.5.6		
Federal: -		
	<b>Install, replace or modify curb ramp</b>	\$5,000
Notes: Slopes of flared sides up to 25% (10% max.)		
State: 1127B.5.3, 1127B.5.4		
Federal: 406.3		
<b>3 - 5</b>	<b>Curb Ramp</b>	Priority: 1
	<b>Install, replace or modify curb ramp</b>	\$5,000
Notes: Slope of curb ramp ranges from 9-11% (8.33% max.)		
State: 1127B.5.3		
Federal: 405.2		
<b>4 - 1</b>	<b>Walk</b>	Priority: 1
	<b>Provide detectable warning strip</b>	\$750
Notes: Detectable warning should be provided where walk meets vehicular area. 30'-0"		
State: 1133B.8.5		
Federal: -		

Civic Center Path of Travel and Parking

<b>Exterior</b>		
<b>4 - 2</b>	<b>Walk</b>	Priority: 1
<b>Provide detectable warning strip</b>		\$575
Notes: Detectable warning should be provided where walk meets vehicular area. 17'-0" with 6'-0" return.		
State: 1133B.8.5		
Federal: -		
<b>Regrade surface</b>		\$2,500
Notes: Cross slopes up to 6% on walkway (2% max.) 25'-0"		
State: 1133B.7.1.3		
Federal: 403.3		
<b>4 - 3</b>	<b>Walk</b>	Priority: 1
<b>Regrade surface</b>		\$800
Notes: Running slope of walkway is 6.3% (5% max.) 8'-0" (near 3-1)		
State: 1133B.7.3		
Federal: 403.3		
<b>4 - 4</b>	<b>Walk</b>	Priority: 1
<b>Regrade surface</b>		\$2,500
Notes: Cross slope of walkway is 6% (2% max.) 25'-0" (near pergola behind library)		
State: 1133B.7.1.3		
Federal: 403.3		
<b>4 - 5</b>	<b>Walk</b>	Priority: 1
<b>Regrade surface</b>		\$3,000
Notes: Cross slope of brick walkway is 5% (2% max.) 30'-0" (under pergola)		
State: 1133B.7.1.3		
Federal: 403.3		
<b>4 - 6</b>	<b>Walk</b>	Priority: 1
<b>Repair surface</b>		\$1,000
Notes: There is a 1" gap in the walk with a 3/4" change in level (1/4" max.) near the bench.		
State: 1124B.2		
Federal: 303.2, 303.3		
<b>4 - 7</b>	<b>Walk</b>	Priority: 1
<b>Repair surface</b>		\$1,000
Notes: There is a 1/2" change in level (1/4" max.)		
State: 1124B.2		
Federal: 303.2, 303.3		



Civic Center Path of Travel and Parking

<b>Exterior</b>		
<b>4 - 8</b>	<b>Walk</b>	Priority: 1
<b>Regrade surface</b>		\$200
Notes: Cross slope of brick walkway is 8.2% (2% max.) 2'-0" near 3-5		
State: 1133B.7.1.3		
Federal: 403.3		
<b>33 - 1</b>	<b>Outdoor Constructed Features</b>	Priority: 3
<b>Increase or provide maneuvering or clear floor area</b>		\$2,000
Notes: Companion seating is not provided for the bench.		
State: -		
Federal: AGODA 1011.2.1		
<b>Provide accessible fixed bench</b>		\$2,000
Notes: Bench seat height is 16" (17-19" req.)		
State: -		
Federal: 903.5		
<b>33 - 2</b>	<b>Outdoor Constructed Features</b>	Priority: 3
<b>Increase or provide maneuvering or clear floor area</b>		\$2,000
Notes: Companion seating is not provided for the bench.		
State: -		
Federal: AGODA 1011.2.1		
<b>Provide accessible fixed bench</b>		\$2,000
Notes: Bench seat height is 16" (17-19" req.)		
State: -		
Federal: 903.5		

Covington Road

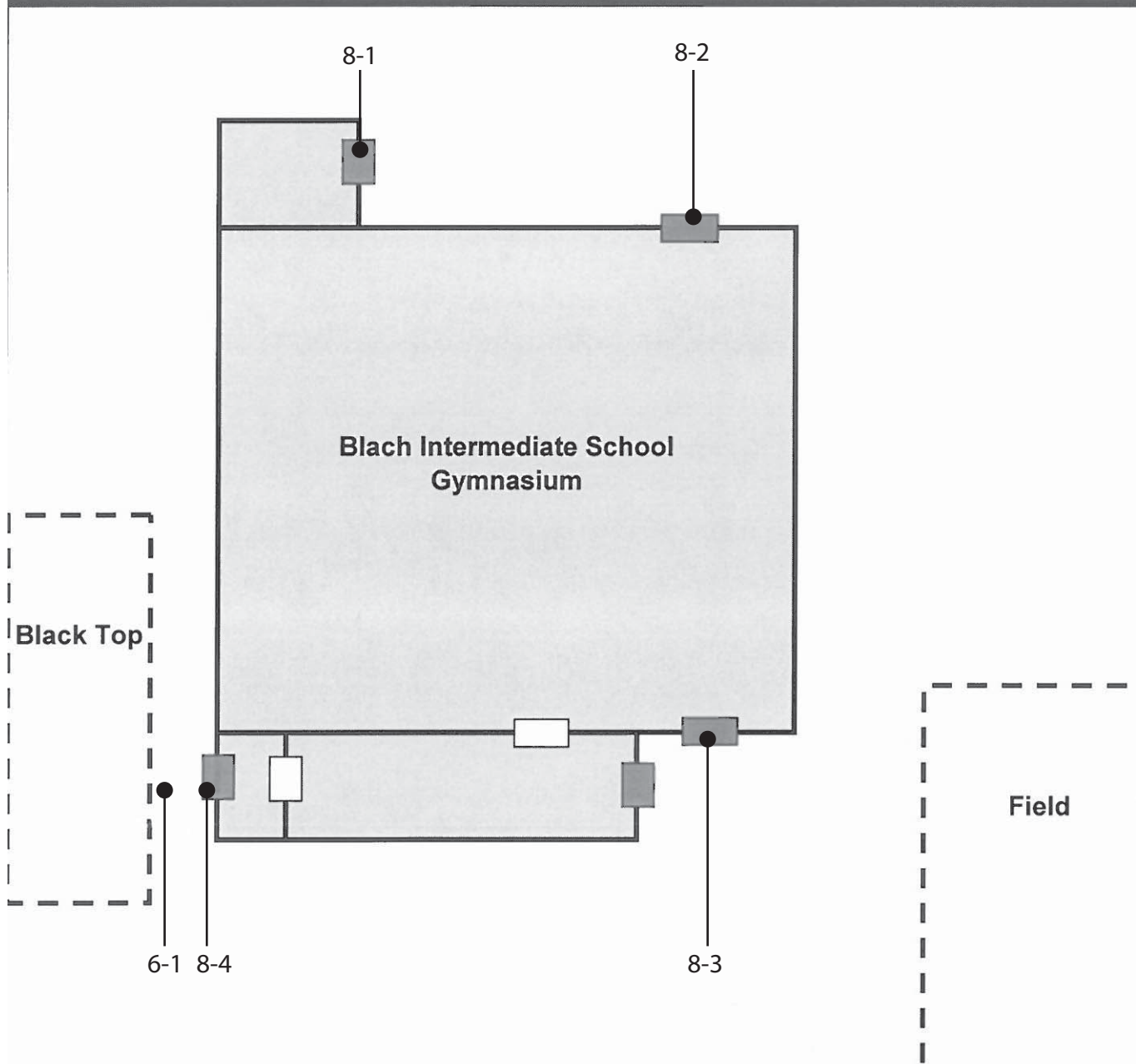

Blach Gym  
1120 Covington Road  
Los Altos, CA

Blach Gym

Exterior	
6 - 1	Stairway
	Priority: 1
<b>Install tread striping</b>	\$100
Notes: Indicator stripes are not provided.	
State: 1133B.4.4	
Federal: -	

<b>Floor 1</b>		
<b>8 - 1</b>	<b>Door/Gate</b>	Priority: 1
<b>Install or modify permanent room signs</b>		\$250
Notes: Braille EXIT sign is not provided.		
State: -		
Federal: 1011.3		
<b>Adjust door closer</b>		\$500
Notes: Operating effort is 15-20lbs for both doors. (5lbs max.)		
State: 1133B.2.5		
Federal: 404.2.9		
<b>Provide sign(s) indicating accessible entries and facilities</b>		\$1,000
Notes: The designated accessible entrance is not marked with the International Symbol of Accessibility.		
State: 1117B.5.8.1.2		
Federal: 216.6, 703.7.2.1		
<b>8 - 2</b>	<b>Door/Gate</b>	Priority: 1
<b>Install or modify permanent room signs</b>		\$250
Notes: Braille EXIT sign is not provided.		
State: -		
Federal: 1011.3		
<b>Adjust door closer</b>		\$500
Notes: Operating effort is 10lbs for both doors. (5lbs max.)		
State: 1133B.2.5		
Federal: 404.2.9		
<b>Provide sign(s) indicating accessible entries and facilities</b>		\$1,000
Notes:		
State: -		
Federal: -		
<b>8 - 3</b>	<b>Door/Gate</b>	Priority: 1
<b>Install or modify permanent room signs</b>		\$250
Notes: Braille EXIT sign is not provided.		
State: -		
Federal: 1011.3		
<b>Adjust door closer</b>		\$500
Notes: Operating effort is 8-9lbs for both doors. (5lbs max.)		
State: 1133B.2.5		
Federal: 404.2.9		

Blach Gym

<b>Floor 1</b>	
<b>8 - 4</b>	<b>Door/Gate</b>
	Priority: 1
<b>Install or modify permanent room signs</b>	\$250
Notes: Braille EXIT sign is not provided.	
State: -	
Federal: 1011.3	
<b>Adjust door closer</b>	\$500
Notes: Operating effort is 11-12lbs for both doors. (5lbs max.)	
State: 1133B.2.5	
Federal: 404.2.9	

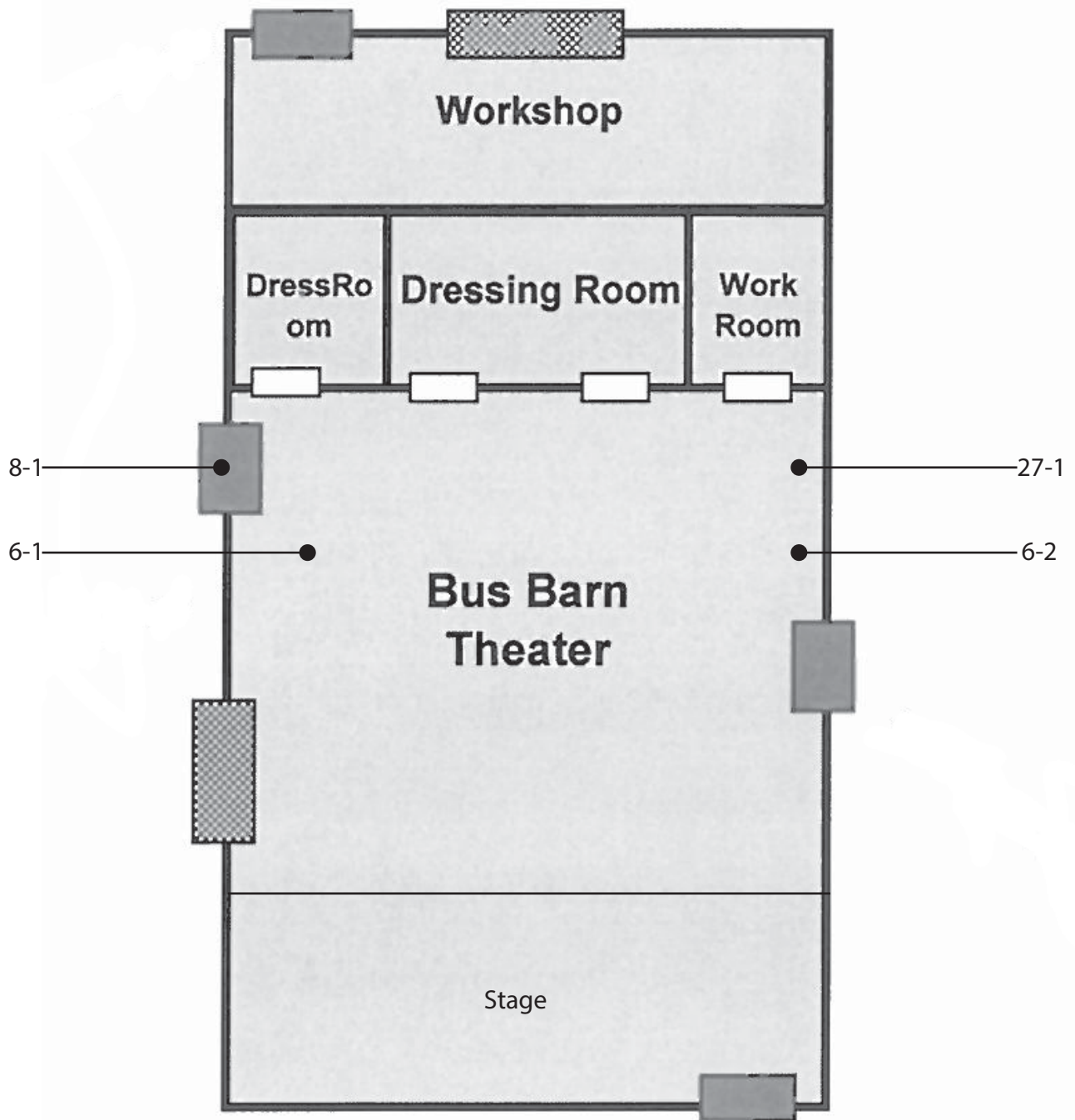

Bus Barn Theater  
 161 South San Antonio Road  
 Los Altos, CA

<b>Floor 1</b>		
<b>6 - 1</b>	<b>Stairway</b>	Priority: 2
<b>Install or modify handrails</b>		\$5,000
Notes: Handrails do not have extensions on top and bottom.		
State: 1133B.4.2.2		
Federal: 505.10.2		
<b>Replace stairs</b>		\$6,000
Notes: Open risers are not permitted. Riser height is 8-1/2" (4-7" req.) There are 6 risers.		
State: 1133B.4.5, 1133B.4.5.3		
Federal: 504.2		
<b>Install tread striping</b>		\$50
Notes: Indicator stripes are worn and need to be replaced on the top and bottom risers.		
State: 1133B.4.4		
Federal: -		
<b>6 - 2</b>	<b>Stairway</b>	Priority: 2
<b>Install or modify handrails</b>		\$5,000
Notes: Handrails do not have extensions on top and bottom.		
State: 1133B.4.2.2		
Federal: 505.10.2		
<b>Replace stairs</b>		\$6,000
Notes: Open risers are not permitted. Riser height is 8-1/2" (4-7" req.) There are 6 risers.		
State: 1133B.4.5, 1133B.4.5.3		
Federal: 504.2		
<b>Install tread striping</b>		\$50
Notes: Indicator stripes are worn and need to be replaced on the top and bottom risers.		
State: 1133B.4.4		
Federal: -		

<b>Floor 1</b>		
<b>8 - 1</b>	<b>Door/Gate</b>	<b>Priority: 1</b>
<b>Provide or modify door kickplate</b>		<b>\$500</b>
Notes: There is a door stop on the kick plate.		
State: 1133B.2.6		
Federal: 404.2.10		
<b>Provide additional strike edge clearance</b>		<b>\$5,000</b>
Notes: Strike edge clearance on the push side of the door is 2" (12" min.)		
State: 1133B.2.4.2		
Federal: 404.2.4.1		
<b>Increase or provide maneuvering or clear floor area</b>		<b>\$2,000</b>
Notes: Slope on the swing side of the door is 4.5% (2% max.)		
State: 1133B.2.4.2		
Federal: 4.16.3		
<b>27 - 1</b>	<b>Assembly Area</b>	<b>Priority: 2</b>
<b>Provide accessible seating</b>		<b>\$2,500</b>
Notes: Accessible theater seating is not provided. Companion seating is not provided. There are 100 seats.		
State: 1104B.3.5		
Federal: 221.3, 802.3		
<b>Provide an assistive listening system</b>		<b>\$5,000</b>
Notes: Assistive listening devices are not provided.		
State: -		
Federal: 1104B.2.3, 1104B.2.6		



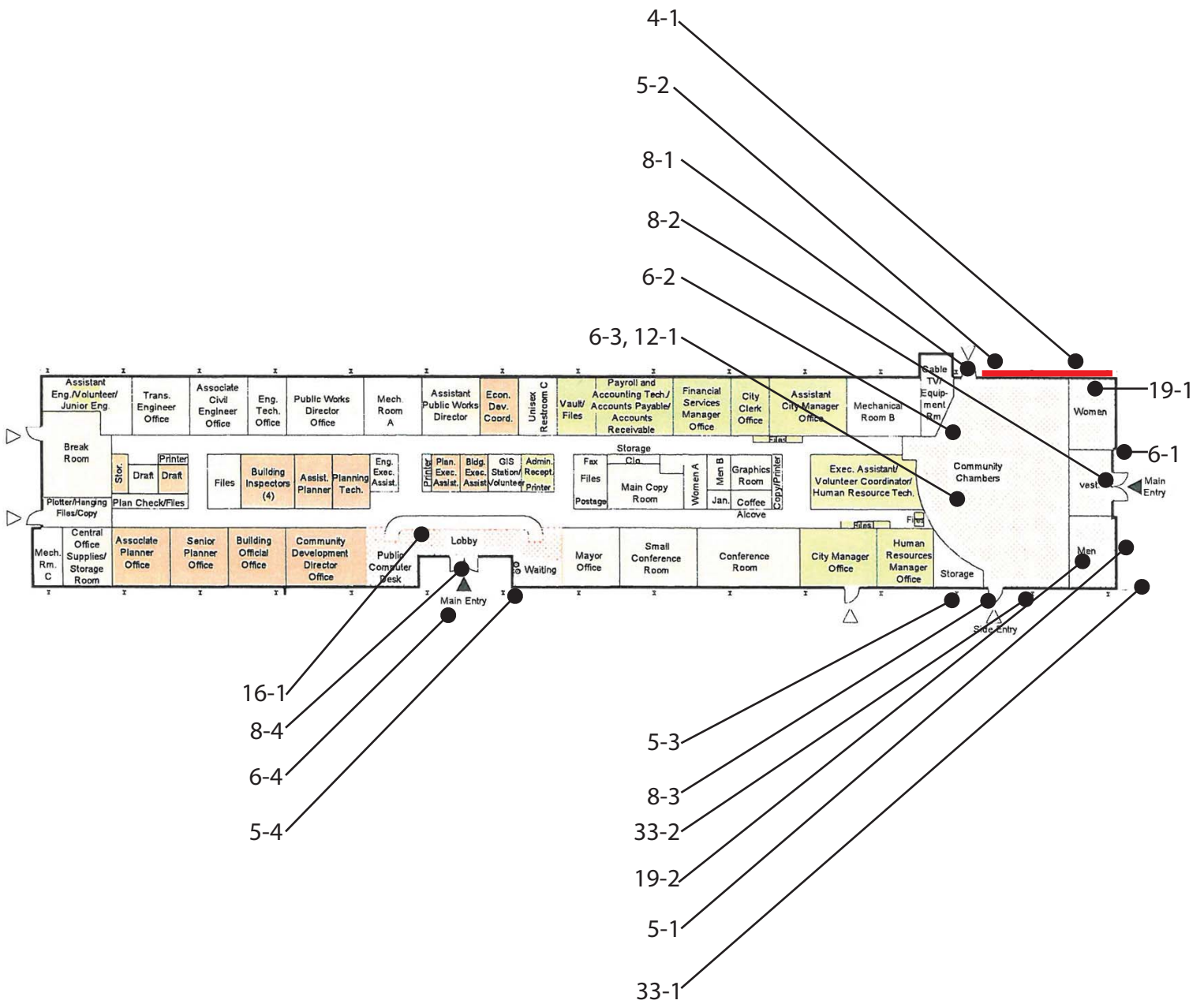

City Hall  
 One North San Antonio Road  
 Los Altos, CA

<b>Exterior</b>		
<b>4 - 1</b>	<b>Walk</b>	Priority: 1
<b>Widen walk</b>		\$5,100
Notes: Walkway to rear entrance is 51'-0" long. Width of walkway is 45" (48" min.) and there is a 5" drop off near ramp (4" max.)		
State: 1133B.7.1		
Federal: -		
<b>5 - 1</b>	<b>Ramp</b>	Priority: 1
<b>Provide level landing</b>		\$5,000
Notes: Bottom landing is 67" (72" min.) Slope at bottom landing is 6% (2% max.)		
State: 1133B.5.4.6		
Federal: -		
<b>Install or modify handrails</b>		\$5,000
Notes: Top and bottom handrail extensions are not provided. Height to top of handrail is 33" above grade (34-38" req.)		
State: 1133B.5.5.1		
Federal: 505.10.1, 505.4		
<b>5 - 2</b>	<b>Ramp</b>	Priority: 1
<b>Regrade or replace ramp</b>		\$25,000
Notes: Ramp is 43-1/2" wide (48" min.) Ramp is 10'-0" long.		
State: 1133B.5.2		
Federal: 405.5		
<b>Install warning curb</b>		\$1,500
Notes: A 2" wheel guide is not provided.		
State: 1133B.5.6		
Federal: 405.9		
<b>Install or modify handrails</b>		\$5,000
Notes: Handrail gripping surface is 5-1/4" (1-1/4-1-1/2" req.)		
State: 1133B.5.5.1		
Federal: -		

<b>Exterior</b>		
<b>5 - 3</b>	<b>Ramp</b>	Priority: 1
<b>Provide level landing</b>		\$5,000
Notes: Door in open position reduces top landing width to 54" (42" + width of door = 57" min.). Bottom landing is 62" (72" min.)		
State: 1133B.4.4, 1133B.5.4.6		
Federal: 405.7.5		
<b>Install warning curb</b>		\$1,500
Notes: Wheel guide is not provided.		
State: 1133B.5.6		
Federal: 405.9		
<b>Regrade or replace ramp</b>		\$50,000
Notes: Width of ramp is 41-3/4" (48" min.) The ramp is 16'-0" long.		
State: 1133B.5.2		
Federal: 405.5		
<b>5 - 4</b>	<b>Ramp</b>	Priority: 1
<b>Regrade or replace ramp</b>		\$30,000
Notes: Ramp width is 41" (48" min.). The ramp is 17'-0" long.		
State: 1133B.5.2		
Federal: 405.5		
<b>Install or modify handrails</b>		\$5,000
Notes: Handrail is provided on one side only. There is no top or bottom extension.		
State: 1133B.5.5.1		
Federal: 405.8, 505.10.1, 505.4		
<b>6 - 1</b>	<b>Stairway</b>	Priority: 1
<b>Install tread striping</b>		\$75
Notes: Indicator stipes are not provided. Stair has three risers.		
State: 1133B.4.4		
Federal: -		
<b>Install or modify handrails</b>		\$5,000
Notes: Height to top of handrail is 33" (34"-38" req.) Top extension is 9" (12" min.) Bottom extension is not provided.		
State: 1133B.4.2.1, 1133B.4.2.2		
Federal: 505.10.2, 505.4		

<b>Exterior</b>		
<b>6 - 4</b>	<b>Stairway</b>	Priority: 1
<b>Replace stairs</b>		\$15,000
Notes: Riser heights are not uniform.		
State: 1133B.4.5		
Federal: 504.2		
<b>Install tread striping</b>		\$50
Notes: Indicator stripes are not provided. There are two risers.		
State: 1133B.4.4		
Federal: -		
<b>Install or modify handrails</b>		\$5,000
Notes: Handrails are provided on one side only. Top and bottom extensions are not provided.		
State: 1133B.4.2.2, 1133B4.1.1		
Federal: 505.10.2, 505.2		
<b>33 - 1</b>	<b>Outdoor Constructed Features</b>	Priority: 2
<b>Increase or provide maneuvering or clear floor area</b>		\$2,000
Notes: Companion seating is not provided. There is no back to the bench.		
State: -		
Federal: AGODA 1011.2.1		
<b>33 - 2</b>	<b>Outdoor Constructed Features</b>	Priority: 2
<b>Increase or provide maneuvering or clear floor area</b>		\$2,000
Notes: Companion seating is not provided. There is no back to the bench.		
State: -		
Federal: AGODA 1011.2.1		

<b>Floor 1</b>		
<b>6 - 2</b>	<b>Stairway</b>	Priority: 2
<b>Install tread striping</b>		\$50
Notes: Indicator stripes are not provided on the first and last riser.		
State: 1133B.4.4		
Federal: -		
<b>Install or modify handrails</b>		\$5,000
Notes: Handrails are not provided.		
State: 1133B.4.2.1, 1133B.4.2.2, 1133B.4.2.5, 1133B.4.2.6, 1133B4.1.1		
Federal: 505.10.2, 505.2, 505.4, 505.5, 505.9		
<b>Replace stairs</b>		\$20,000
Notes: Stair width is 34-1/2" (44" min.) There are two risers. There is no accessible path of travel to the dias.		
State: 1009.1		
Federal: -		
<b>6 - 3</b>	<b>Stairway</b>	Priority: 2
<b>Install tread striping</b>		\$50
Notes: Indicator stripes are not provided on the first and last riser.		
State: 1133B.4.4		
Federal: -		
<b>Install or modify handrails</b>		\$0
Notes: Handrails are not provided.		
State: 1133B.4.2.1, 1133B.4.2.2, 1133B.4.2.5, 1133B.4.2.6, 1133B4.1.1		
Federal: 505.10.2, 505.2, 505.4, 505.5, 505.9		
<b>Replace stairs</b>		\$0
Notes: Stair width is 34-1/2" (44" min.) There are two risers.		
State: 1009.1		
Federal: -		
<b>8 - 1</b>	<b>Door/Gate</b>	Priority: 1
<b>Adjust door closer</b>		\$250
Notes: Two sets of double doors at Council Chambers entrance. Operating effort ranges from 8-11lbs. (5lbs max.)		
State: 1133B.2.5		
Federal: 404.2.9		
<b>Provide sign(s) indicating accessible entries and facilities</b>		\$1,000
Notes: Two sets of double doors at Council Chambers entrance are not marked with International Symbol of Accessibility.		
State: 1117B.5.8.1.2		
Federal: 216.6, 703.7.2.1		

Floor 1		
8 - 2	Door/Gate	Priority: 1
<b>Install or modify permanent room signs</b>		<b>\$250</b>
Notes: Braille EXIT sign is not provided.		
State: -		
Federal: 1011.3		
<b>Provide or modify door kickplate</b>		<b>\$1,000</b>
Notes: Door stop on kick plate.		
State: 1133B.2.6		
Federal: 404.2.10		
<b>Provide additional strike edge clearance</b>		<b>\$5,000</b>
Notes: Strike edge clearance on swing side of door is 21" (24" min.). Strike edge clearance on push side is 6" (12" min.)		
State: 1133B.2.4.2		
Federal: 404.2.4.1		
<b>Adjust door closer</b>		<b>\$250</b>
Notes: Operating effort is 17lbs (5lbs max.)		
State: 1133B.2.5		
Federal: 404.2.9		
8 - 3	Door/Gate	Priority: 1
<b>Install or modify permanent room signs</b>		<b>\$250</b>
Notes: Braille EXIT sign is not provided.		
State: -		
Federal: 1011.3		
<b>Provide additional strike edge clearance</b>		<b>\$5,000</b>
Notes: Strike edge clearance on swing side of door is 22" (24" min.). Strike edge clearance on push side is 7" (12" min.)		
State: 1133B.2.4.2		
Federal: 404.2.4.1		
<b>Adjust door closer</b>		<b>\$250</b>
Notes: Operating effort is 15lbs (5lbs max.)		
State: 1133B.2.5		
Federal: 404.2.9		

<b>Floor 1</b>		
<b>8 - 4</b>	<b>Door/Gate</b>	Priority: 1
<b>Provide sign(s) indicating accessible entries and facilities</b>		\$1,000
Notes: Primary entrance is not marked with International Symbol of Accessibility.		
State: 1117B.5.8.1.2		
Federal: 216.6, 703.7.2.1		
<b>Adjust door closer</b>		\$250
Notes: Operating effort is 6lbs (5lbs max.)		
State: 1133B.2.5		
Federal: 404.2.9		
<b>12 - 1</b>	<b>Building Level / Lift</b>	Priority: 2
<b>Install ramp or lift</b>		\$35,000
Notes: Install ramp or lift up to the Council dias.		
State: 1120B.1		
Federal: 206.2.3		
<b>16 - 1</b>	<b>Built-in Elements</b>	Priority: 2
<b>Provide an accessible counter</b>		\$7,500
Notes: Front counter is 41-3/4" AFF (btwn. 28-34" req.)		
State: 1122B.4		
Federal: -		

<b>Floor 1</b>	
<b>19 - 1 Multiple User Restroom</b>	<b>Priority: 2</b>
<b>Install sign</b>	<b>\$500</b>
Notes: Federal signage is not provided on the latch side of the restroom door.	
State: -	
Federal: 703	
<b>Replace or reposition dispensers or mirrors</b>	<b>\$300</b>
Notes: Paper towel dispenser is located 43" AFF (40" max.) Toilet paper dispenser is located 11" in front of the toilet. (7-9" req.)	
State: 1115B.8.3, 1115B.8.4	
Federal: 604.7	
<b>Modify lavatory/counter clearances</b>	<b>\$2,500</b>
Notes: Lavatory is 16" from the wall (18" min.)	
State: 1115B.4.3	
Federal: -	
<b>Provide additional strike edge clearance</b>	<b>\$5,000</b>
Notes: Strike edge clearance on the swing side of the compartment door is 7" (18" min.)	
State: 1115B.3.1.4	
Federal: -	
<b>Provide or replace stall door hardware</b>	<b>\$250</b>
Notes: There is not loop shaped handle on the inside of the compartment door.	
State: 1115B.3.1.4	
Federal: 604.8.1.2	
<b>Reposition clothing hooks</b>	<b>\$100</b>
Notes: Coat hook on compartment door is located 65" AFF (48" max.)	
State: 1118B.5	
Federal: -	
<b>Replace or modify grab bars</b>	<b>\$1,000</b>
Notes: Grab bars are located 34" AFF (33" max.) and overall length of side grab bar is 49-1/2" (54" min.)	
State: 1115B.4.1.3	
Federal: -	
<b>Reposition toilet flush controls</b>	<b>\$1,000</b>
Notes: Toilet flush control is not on the wide side of the compartment.	
State: 1115B.4.1.5	
Federal: 604.6	



<b>Floor 1</b>	
<b>19 - 2 Multiple User Restroom</b>	<b>Priority: 2</b>
<b>Install sign</b>	<b>\$500</b>
Notes: Federal signage is not provided on the latch side of the restroom door.	
State: -	
Federal: 703	
<b>Replace or reposition dispensers or mirrors</b>	<b>\$300</b>
Notes: Paper towel dispenser is located 43" AFF (40" max.) Toilet paper dispenser is located 11" in front of the toilet. (7-9" req.)	
State: 1115B.8.3, 1115B.8.4	
Federal: 604.7	
<b>Modify lavatory/counter clearances</b>	<b>\$2,500</b>
Notes: Lavatory is 16" from the wall (18" min.)	
State: 1115B.4.3	
Federal: -	
<b>Provide additional strike edge clearance</b>	<b>\$5,000</b>
Notes: Strike edge clearance on the swing side of the compartment door is 7" (18" min.)	
State: 1115B.3.1.4	
Federal: -	
<b>Provide or replace stall door hardware</b>	<b>\$250</b>
Notes: There is not loop shaped handle on the inside of the compartment door. Door is not self closing.	
State: 1115B.3.1.4	
Federal: 604.8.1.2	
<b>Reposition clothing hooks</b>	<b>\$100</b>
Notes: Coat hook on compartment door is located 66" AFF (48" max.)	
State: 1118B.5	
Federal: -	
<b>Replace or modify grab bars</b>	<b>\$1,000</b>
Notes: Grab bars are located 34" AFF (33" max.) and overall length of side grab bar is 49" (54" min.)	
State: 1115B.4.1.3	
Federal: -	

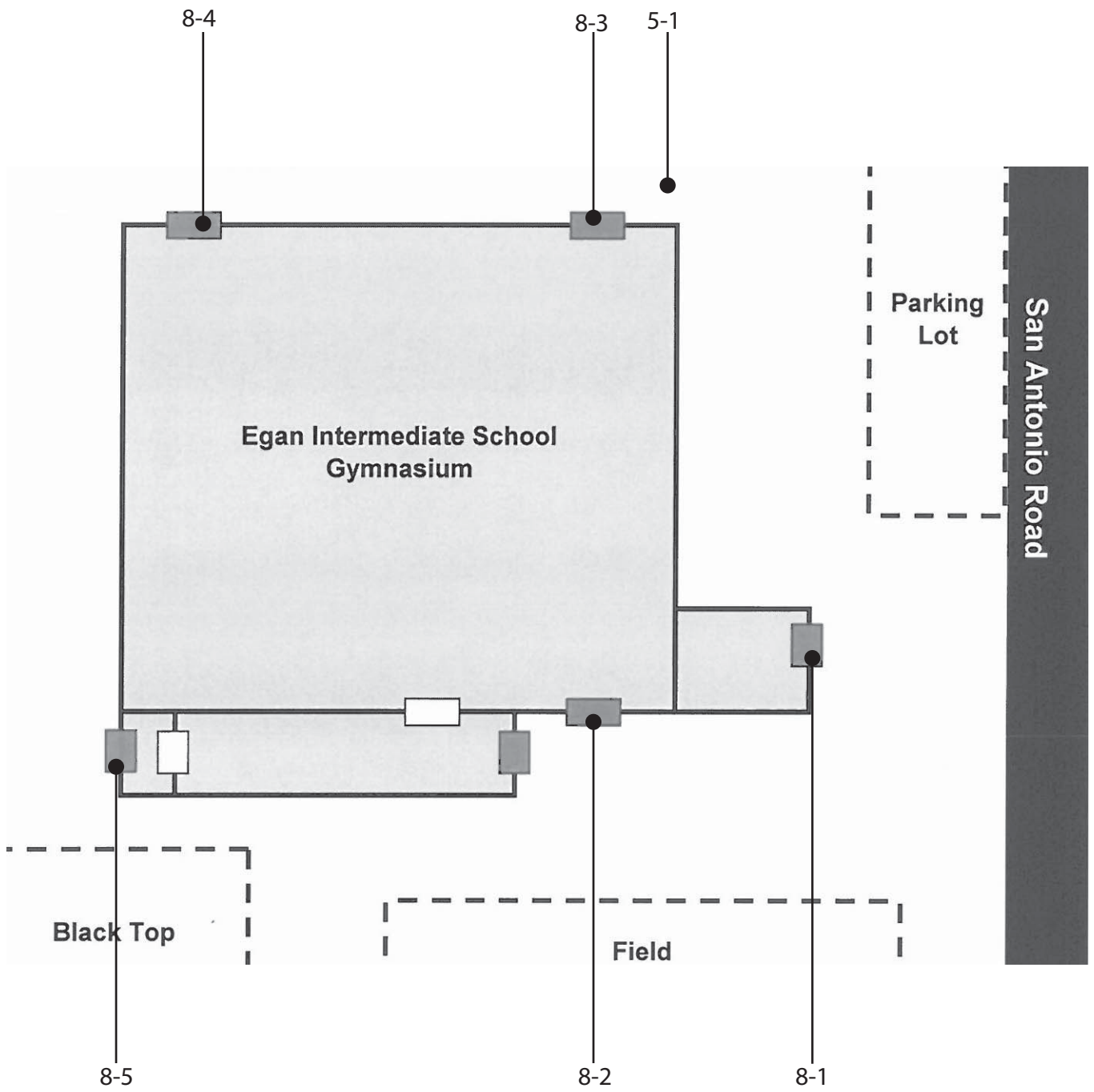

Egan Gym  
 100 W. Portola Avenue  
 Los Altos, CA

<b>Exterior</b>	
<b>5 - 1</b>	<b>Ramp</b>
	Priority: 1
<b>Install or modify handrails</b>	\$5,000
Notes: Bottom extension of handrails are not provided.	
State: 1133B.5.5.1	
Federal: 505.10.1	
<b>Regrade or replace ramp</b>	\$15,000
Notes: Ramp has a slope of 9% near the base of the ramp. The bottom landing has cross slopes that exceed 2%. The ramp is 28'-0" long.	
State: 1133B.5.3	
Federal: 405.2	

<b>Floor 1</b>		
<b>8 - 1</b>	<b>Door/Gate</b>	Priority: 1
<b>Adjust door closer</b>		\$250
Notes: Operating effort is 10-14lbs for both doors. (5lbs max.)		
State: 1133B.2.5		
Federal: 404.2.9		
<b>Install or modify permanent room signs</b>		\$250
Notes: Braille EXIT sign is not provided.		
State: -		
Federal: 1011.3		
<b>Provide sign(s) indicating accessible entries and facilities</b>		\$1,000
Notes: The designated accessible entrance is not marked with the International Symbol of Accessibility.		
State: 1117B.5.8.1.2		
Federal: 216.6, 703.7.2.1		
<b>8 - 2</b>	<b>Door/Gate</b>	Priority: 2
<b>Adjust door closer</b>		\$250
Notes: Operating effort is 9-10lbs for both doors. (5lbs max.)		
State: 1133B.2.5		
Federal: 404.2.9		
<b>Install or modify permanent room signs</b>		\$250
Notes: Braille EXIT sign is not provided.		
State: -		
Federal: 1011.3		
<b>8 - 3</b>	<b>Door/Gate</b>	Priority: 1
<b>Adjust door closer</b>		\$250
Notes: Operating effort is 9-10lbs for both doors. (5lbs max.)		
State: 1133B.2.5		
Federal: 404.2.9		
<b>Install or modify permanent room signs</b>		\$250
Notes: Braille EXIT sign is not provided.		
State: -		
Federal: 1011.3		

<b>Floor 1</b>	
<b>8 - 4</b>	<b>Door/Gate</b> <span style="float: right;">Priority: 1</span>
<b>Adjust door closer</b>	<b>\$250</b>
Notes: Operating effort is 10-30lbs for both doors. (5lbs max.)	
State: 1133B.2.5	
Federal: 404.2.9	
<b>Install or modify permanent room signs</b>	<b>\$250</b>
Notes: Braille EXIT sign is not provided.	
State: -	
Federal: 1011.3	
<b>8 - 5</b>	<b>Door/Gate</b> <span style="float: right;">Priority: 1</span>
<b>Adjust door closer</b>	<b>\$250</b>
Notes: Operating effort is 12-15lbs for both doors. (5lbs max.)	
State: 1133B.2.5	
Federal: 404.2.9	
<b>Install or modify permanent room signs</b>	<b>\$250</b>
Notes: Braille EXIT sign is not provided.	
State: -	
Federal: 1011.3	

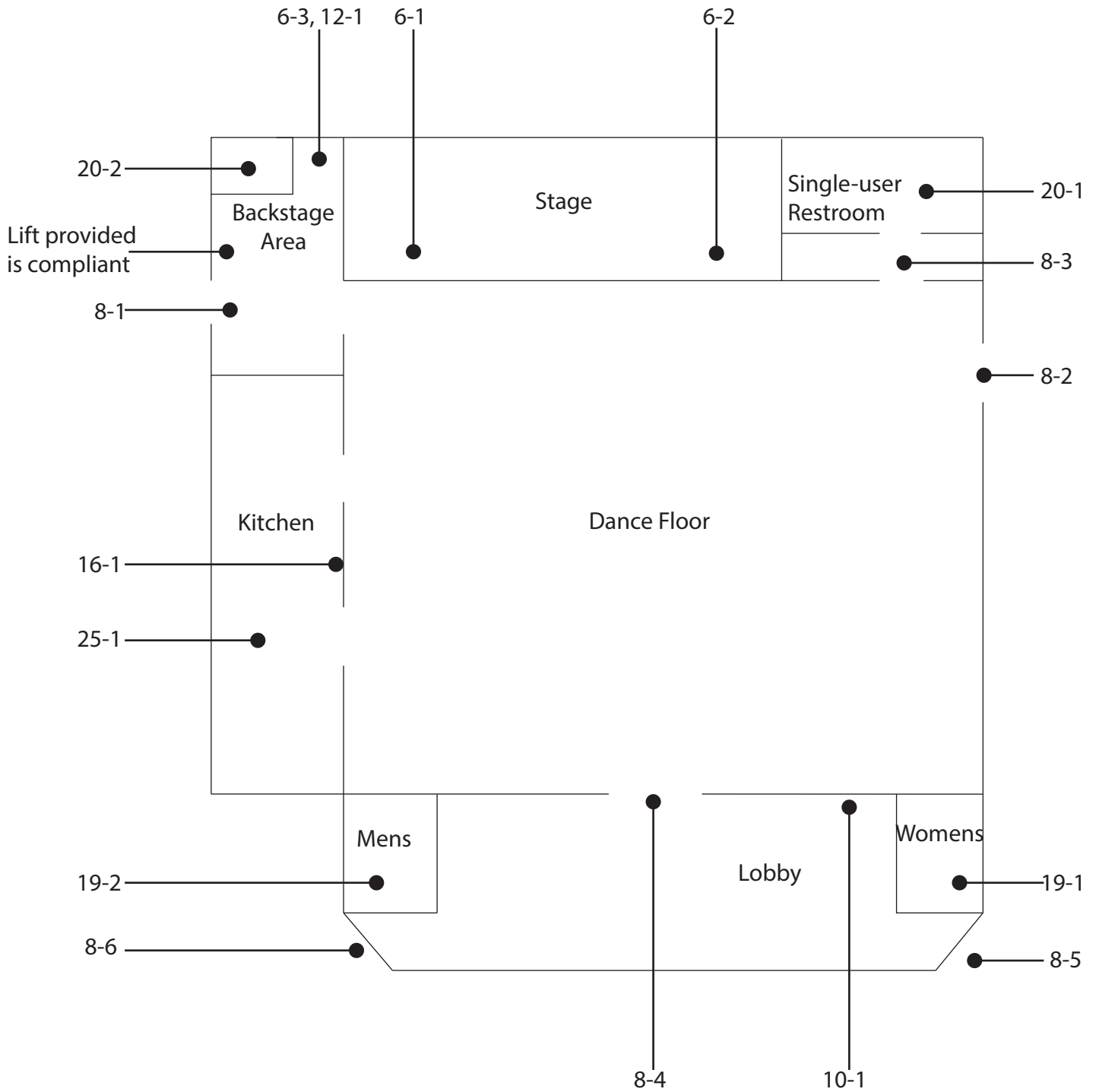

Garden House  
 400 University Avenue  
 Los Altos, CA

Garden House

<b>Floor 1</b>	
<b>6 - 1</b>	<b>Stairway</b> <span style="float: right;">Priority: 2</span>
<b>Install or modify handrails</b>	<b>\$5,000</b>
Notes: Handrail is provided on one side only. Handrail is mounted 32" AFF (34-38" req.) Top and bottom extensions are not provided.	
State: 1133B.4.2.1, 1133B.4.2.2, 1133B4.1.1	
Federal: 505.10.2, 505.2, 505.4	
<b>6 - 2</b>	<b>Stairway</b> <span style="float: right;">Priority: 2</span>
<b>Install or modify handrails</b>	<b>\$5,000</b>
Notes: Handrail is provided on one side only. Handrail is mounted 32" AFF (34-38" req.) Top and bottom extensions are not provided.	
State: 1133B.4.2.1, 1133B.4.2.2, 1133B4.1.1	
Federal: 505.10.2, 505.2, 505.4	
<b>6 - 3</b>	<b>Stairway</b> <span style="float: right;">Priority: 2</span>
<b>Install or modify handrails</b>	<b>\$5,000</b>
Notes: Handrails are mounted 32" AFF (btwn 28-34" req.) Top and bottom extensions are not provided.	
State: 1133B.4.2.1, 1133B.4.2.2	
Federal: 505.10.2, 505.4	
<b>Replace stairs</b>	<b>\$25,000</b>
Notes: Stair width is 41" (44" min.)	
State: 1009.1	
Federal: -	

<b>Floor 1</b>		
<b>8 - 1</b>	<b>Door/Gate</b>	<b>Priority: 1</b>
<b>Provide or modify door kickplate</b>		<b>\$500</b>
Notes: Door stop in kick plate.		
State: 1133B.2.6		
Federal: 404.2.10		
<b>Adjust door closer</b>		<b>\$250</b>
Notes: Operating effort is 17lbs (5lbs max.)		
State: 1133B.2.5		
Federal: 404.2.9		
<b>Enlarge door opening</b>		<b>\$5,000</b>
Notes: Height of clear opening of the door is 78" (80" min.)		
State: 1133B.2.2		
Federal: -		
<b>Install or modify permanent room signs</b>		<b>\$250</b>
Notes: Braille EXIT signage is not provided.		
State: -		
Federal: 1011.3		
<b>Provide additional strike edge clearance</b>		<b>\$5,000</b>
Notes: Strike edge clearance on the swing side is 9" (18" min.) on the push side 6-1/2" (12" min.)		
State: 1133B.2.4.2		
Federal: 404.2.4.1		
<b>8 - 2</b>	<b>Door/Gate</b>	<b>Priority: 1</b>
<b>Adjust door closer</b>		<b>\$250</b>
Notes: Operating effort is 17lbs (5lbs max.)		
State: 1133B.2.5		
Federal: 404.2.9		
<b>Replace or modify door threshold</b>		<b>\$1,500</b>
Notes: Threshold is 3-1/2" (1/2" max.)		
State: 1133B.2.4.1		
Federal: 404.2.5		
<b>8 - 3</b>	<b>Door/Gate</b>	<b>Priority: 2</b>
<b>Replace or adjust door hardware</b>		<b>\$500</b>
Notes: Door knob requires grasping and twisting.		
State: 1133B.2.5.2		
Federal: 309.4		



<b>Floor 1</b>		
<b>8 - 4</b>	<b>Door/Gate</b>	Priority: 2
<b>Provide or modify door kickplate</b>		\$500
Notes: Door stop is located in the kick plate.		
State: 1133B.2.6		
Federal: 404.2.10		
<b>Enlarge door opening</b>		\$5,000
Notes: Double doors. Height of the clear opening is 78" to the door closer. (80" min.)		
State: 1133B.2.2		
Federal: -		
<b>Install or modify permanent room signs</b>		\$250
Notes: Braille EXIT signage is not provided.		
State: -		
Federal: 1011.3		
<b>8 - 5</b>	<b>Door/Gate</b>	Priority: 1
<b>Adjust door closer</b>		\$250
Notes: Operating effort is 27lbs for both doors (5 lbs max.)		
State: 1133B.2.5		
Federal: 404.2.9		
<b>Provide or modify door kickplate</b>		\$500
Notes: Door stop is mounted in the kick plate.		
State: 1133B.2.6		
Federal: 404.2.10		
<b>Enlarge door opening</b>		\$5,000
Notes: Door opening is 78" to the closer (80" min.). Double doors.		
State: 1133B.2.2		
Federal: -		
<b>Replace or modify door threshold</b>		\$1,500
Notes: Threshold is 1-3/4" (1/2" max.)		
State: 1133B.2.4.1		
Federal: 404.2.5		
<b>Install or modify permanent room signs</b>		\$250
Notes: Braille EXIT signage is not provided.		
State: -		
Federal: 1011.3		

<b>Floor 1</b>		
<b>8 - 6</b>	<b>Door/Gate</b>	Priority: 1
<b>Adjust door closer</b>		\$250
Notes: Operating effort for both doors is 18lbs (5lbs max.)		
State: 1133B.2.5		
Federal: 404.2.9		
<b>Provide or modify door kickplate</b>		\$500
Notes: Door stop is mounted to kick plate for one of the two doors.		
State: 1133B.2.6		
Federal: 404.2.10		
<b>Replace or modify door threshold</b>		\$1,500
Notes: Threshold is 1-3/4" (1/2" max.)		
State: 1133B.2.4.1		
Federal: 404.2.5		
<b>10 - 1</b>	<b>Drinking Fountain</b>	Priority: 3
<b>Adjust water stream</b>		\$100
Notes: Controls to operate drinking fountain require grasping and twisting.		
State: 1117B.6.4		
Federal: 309		
<b>12 - 1</b>	<b>Building Level / Lift</b>	Priority: 1
<b>Install ramp or lift</b>		\$35,000
Notes: Lift needs to be provided to access stage area.		
State: 1120B.1		
Federal: 206.2.3		
<b>16 - 1</b>	<b>Built-in Elements</b>	Priority: 2
<b>Provide an accessible counter</b>		\$5,000
Notes: Counter near kitchen is located 36" AFF (btwn. 28-34" req.)		
State: 1122B.4		
Federal: -		
<b>19 - 1</b>	<b>Multiple User Restroom</b>	Priority: 2
<b>Install sign</b>		\$500
Notes: Install signage to indicate the location of 20-1.		
State: 1117B.1		
Federal: 216.8		

Garden House

<b>Floor 1</b>		
<b>19 - 2</b>	<b>Multiple User Restroom</b>	Priority: 2
<b>Install sign</b>		\$500
Notes: Install signage to indicate the location of 20-1.		
State: 1117B.1		
Federal: 216.8		
<b>20 - 1</b>	<b>Single User Restroom</b>	Priority: 2
<b>Install sign</b>		\$500
Notes: Sign is centered 58" on the door (60" req.)		
State: 1115B.6		
Federal: -		
<b>20 - 2</b>	<b>Single User Restroom</b>	Priority: 4
<b>Provide an accessible path of travel</b>		\$25,000
Notes: Single user restroom is backstage area is not accessible.		
State: 1114B.1.2		
Federal: 206.2		
<b>Install sign</b>		\$500
Notes: Install signage to indicate the location of 20-1.		
State: 1115B.1		
Federal: 216.8		
<b>25 - 1</b>	<b>Kitchen</b>	Priority: 2
<b>Modify lavatory/counter clearances</b>		\$5,000
Notes: Knee space beneath the sink is not provided. Counter height is 35" AFF (btwn. 28-34")		
State: 1117B.9		
Federal: 804.4		

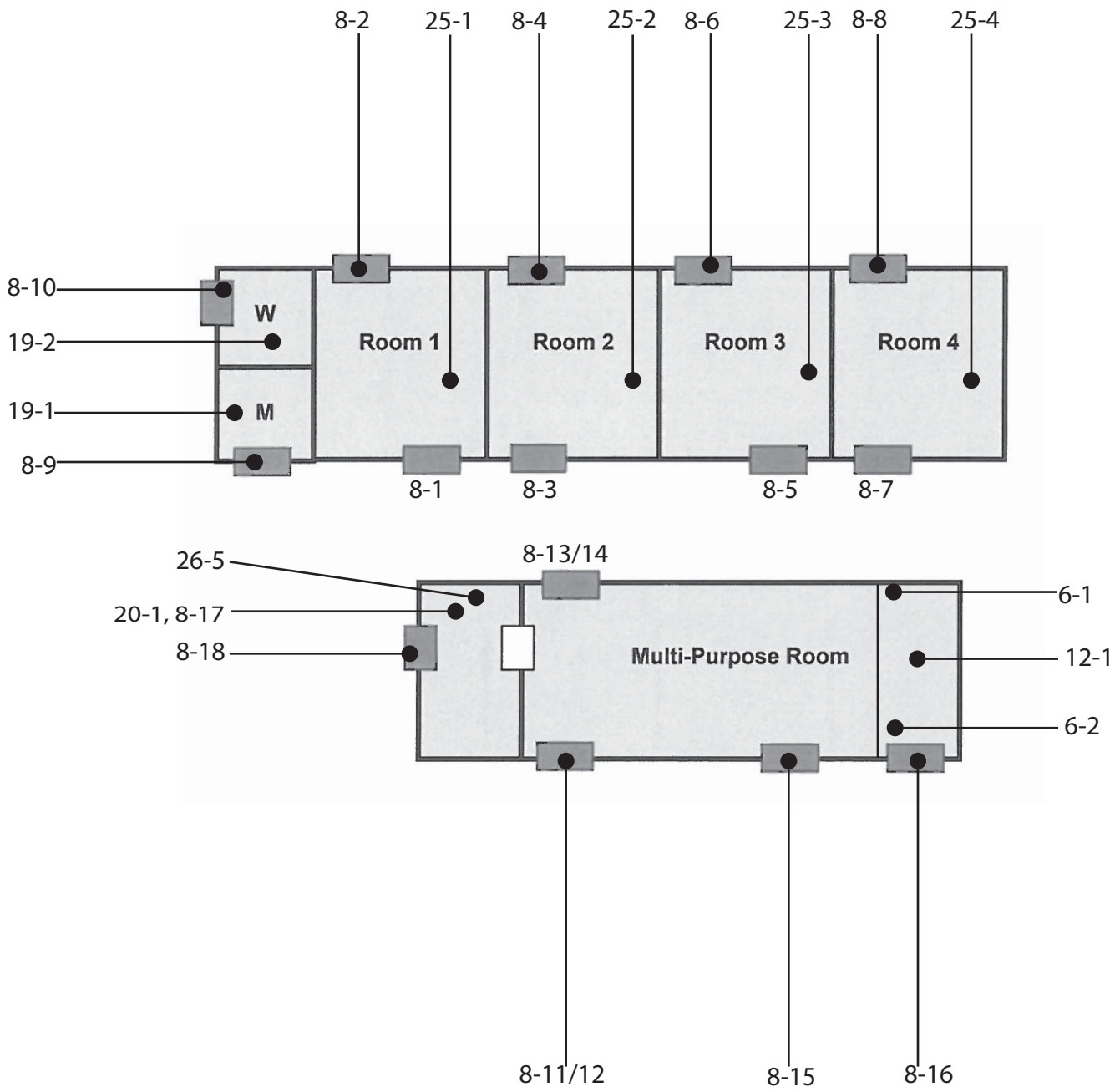

Grant Park Center  
 1575 Holt Avenue  
 Los Altos, CA

Grant Park Center

<b>Floor 1</b>		
<b>6 - 1</b>	<b>Stairway</b>	Priority: 1
<b>Replace stairs</b>		\$6,000
Notes: Stair width is 37-1/2" (44" min.) There are six risers.		
State: 1009.1		
Federal: -		
<b>Install or modify handrails</b>		\$5,000
Notes: Handrail is provided on one side only. Extensions are not provided on the top or bottom. Handrail is mounted 30" AFF (btwn 34-38 req.). Handrail diameter is 2" (1-1/2" req.)		
State: 1133B.4.2.1, 1133B.4.2.2, 1133B4.1.1		
Federal: 505.10.2, 505.2, 505.4		
<b>6 - 2</b>	<b>Stairway</b>	Priority: 1
<b>Replace stairs</b>		\$6,000
Notes: Stair width is 36" (44" min.) There are six risers.		
State: 1009.1		
Federal: -		
<b>Install or modify handrails</b>		\$5,000
Notes: Handrails are not provided.		
State: 1133B.4.2.1, 1133B.4.2.2, 1133B4.1.1		
Federal: 505.10.2, 505.2, 505.4		
<b>8 - 1</b>	<b>Door/Gate</b>	Priority: 1
<b>Adjust door closer</b>		\$250
Notes: Operating effort exceeds 5lbs.		
State: 1133B.2.5		
Federal: 404.2.9		
<b>8 - 2</b>	<b>Door/Gate</b>	Priority: 2
<b>Provide an accessible path of travel</b>		\$10,000
Notes: Concrete pad is provided, but there is no direct path of travel to the door.		
State: ---		
Federal: 206.2.4, 404.1		

Grant Park Center

<b>Floor 1</b>		
<b>8 - 3</b>	<b>Door/Gate</b>	Priority: 1
<b>Adjust door closer</b>		\$250
Notes: Operating effort exceeds 5lbs.		
State: 1133B.2.5		
Federal: 404.2.9		
<b>Provide or modify door kickplate</b>		\$500
Notes: Door stop is mounted in the kick plate.		
State: 1133B.2.6		
Federal: 404.2.10		
<b>8 - 4</b>	<b>Door/Gate</b>	Priority: 2
<b>Provide an accessible path of travel</b>		\$10,000
Notes: Concrete pad is provided, but there is no direct path of travel to the door.		
State: ---		
Federal: 206.2.4, 404.1		
<b>Provide or modify door kickplate</b>		\$500
Notes: Door stop is mounted in the kick plate.		
State: 1133B.2.6		
Federal: 404.2.10		
<b>8 - 5</b>	<b>Door/Gate</b>	Priority: 1
<b>Adjust door closer</b>		\$250
Notes: Operating effort exceeds 5lbs.		
State: 1133B.2.5		
Federal: 404.2.9		
<b>Provide or modify door kickplate</b>		\$500
Notes: Door stop is mounted in the kick plate.		
State: 1133B.2.6		
Federal: 404.2.10		
<b>8 - 6</b>	<b>Door/Gate</b>	Priority: 2
<b>Provide an accessible path of travel</b>		\$10,000
Notes: Concrete pad is provided, but there is no direct path of travel to the door.		
State: ---		
Federal: 206.2.4, 404.1		
<b>Provide or modify door kickplate</b>		\$500
Notes: Door stop is mounted in the kick plate.		
State: 1133B.2.6		
Federal: 404.2.10		

Grant Park Center

<b>Floor 1</b>		
<b>8 - 7</b>	<b>Door/Gate</b>	Priority: 1
<b>Adjust door closer</b>		\$250
Notes: Operating effort exceeds 5lbs.		
State: 1133B.2.5		
Federal: 404.2.9		
<b>8 - 8</b>	<b>Door/Gate</b>	Priority: 2
<b>Provide an accessible path of travel</b>		\$10,000
Notes: Concrete pad is provided, but there is no direct path of travel to the door.		
State: ---		
Federal: 206.2.4, 404.1		
<b>8 - 9</b>	<b>Door/Gate</b>	Priority: 2
<b>Adjust door closer</b>		\$250
Notes: Operating effort of Mens restroom door is 15lbs (5lbs max.)		
State: 1133B.2.5		
Federal: 404.2.9		
<b>8 - 10</b>	<b>Door/Gate</b>	Priority: 2
<b>Adjust door closer</b>		\$250
Notes: Operating effort of Womens restroom door is 15lbs (5lbs max.)		
State: 1133B.2.5		
Federal: 404.2.9		
<b>Provide additional strike edge clearance</b>		\$5,000
Notes: Strike edge clearance on the swing side of the door is 22-1/2" (24" min.)		
State: 1133B.2.4.2		
Federal: 404.2.4.1		

<b>Floor 1</b>		
<b>8 - 11</b>	<b>Door/Gate</b>	<b>Priority: 1</b>
<b>Replace or adjust door hardware</b>		<b>\$1,000</b>
Notes: Panic hardware protrudes more than 4" and is mounted 37-1/2" AFF. Projections in the clear opening between 34-80" are not compliant.		
State: -		
Federal: 404.2.7		
<b>Provide sign(s) indicating accessible entries and facilities</b>		<b>\$250</b>
Notes: International Symbol of Accessibility signage is not provided.		
State: 1117B.5.8.1.2		
Federal: 216.6, 703.7.2.1		
<b>Install or modify permanent room signs</b>		<b>\$250</b>
Notes: Braille EXIT sign is not provided.		
State: -		
Federal: 1011.3		
<b>Adjust door closer</b>		<b>\$250</b>
Notes: Operating effort is 7lbs (5lbs max.)		
State: 1133B.2.5		
Federal: 404.2.9		
<b>8 - 12</b>	<b>Door/Gate</b>	<b>Priority: 1</b>
<b>Replace or adjust door hardware</b>		<b>\$1,000</b>
Notes: Panic hardware protrudes more than 4" and is mounted 37-1/2" AFF. Projections in the clear opening between 34-80" are not compliant.		
State: -		
Federal: 404.2.7		
<b>Install or modify permanent room signs</b>		<b>\$250</b>
Notes: Braille EXIT sign is not provided.		
State: -		
Federal: 1011.3		
<b>Adjust door closer</b>		<b>\$250</b>
Notes: Operating effort is 11lbs (5lbs max.)		
State: 1133B.2.5		
Federal: 404.2.9		



<b>Floor 1</b>		
<b>8 - 13</b>	<b>Door/Gate</b>	Priority: 1
<b>Replace or adjust door hardware</b>		\$1,000
Notes: Panic hardware protrudes more than 4" and is mounted 37-1/2" AFF. Projections in the clear opening between 34-80" are not compliant.		
State: -		
Federal: 404.2.7		
<b>Install or modify permanent room signs</b>		\$250
Notes: Braille EXIT sign is not provided.		
State: -		
Federal: 1011.3		
<b>8 - 14</b>	<b>Door/Gate</b>	Priority: 1
<b>Replace or adjust door hardware</b>		\$1,000
Notes: Panic hardware protrudes more than 4" and is mounted 37-1/2" AFF. Projections in the clear opening between 34-80" are not compliant.		
State: -		
Federal: 404.2.7		
<b>Install or modify permanent room signs</b>		\$250
Notes: Braille EXIT sign is not provided.		
State: -		
Federal: 1011.3		
<b>Adjust door closer</b>		\$250
Notes: Operating effort is 7lbs (5lbs max.)		
State: 1133B.2.5		
Federal: 404.2.9		

Grant Park Center

<b>Floor 1</b>	
<b>8 - 15</b>	<b>Door/Gate</b>
	Priority: 1
<b>Replace or adjust door hardware</b>	<b>\$1,000</b>
Notes: Panic hardware protrudes more than 4" and is mounted 37-1/2" AFF. Projections in the clear opening between 34-80" are not compliant.	
State: -	
Federal: 404.2.7	
<b>Adjust door closer</b>	<b>\$250</b>
Notes: Operating effort is 9lbs (5lbs max.)	
State: 1133B.2.5	
Federal: 404.2.9	
<b>Provide additional strike edge clearance</b>	<b>\$5,000</b>
Notes: Push side of the door does not provide strike edge clearance.	
State: 1133B.2.4.2, 1133B.2.4.5	
Federal: -	
<b>Install or modify permanent room signs</b>	<b>\$250</b>
Notes: Braille EXIT sign is not provided.	
State: -	
Federal: 1011.3	

<b>Floor 1</b>		
<b>8 - 16</b>	<b>Door/Gate</b>	<b>Priority: 1</b>
<b>Replace or modify door threshold</b>		<b>\$1,500</b>
Notes: Door has a threshold of 1" (1/4" max.)		
State: 1133B.2.4.1		
Federal: 404.2.5		
<b>Replace or adjust door hardware</b>		<b>\$1,000</b>
Notes: Panic hardware protrudes more than 4" and is mounted 37" AFF. Projections in the clear opening between 34-80" are not compliant.		
State: -		
Federal: 404.2.7		
<b>Adjust door closer</b>		<b>\$250</b>
Notes: Operating effort is 8lbs (5lbs max.)		
State: 1133B.2.5		
Federal: 404.2.9		
<b>Increase or provide maneuvering or clear floor area</b>		<b>\$2,000</b>
Notes: Level space on the push side of the door is 33" (48" min.)		
State: 1133B.2.4.2		
Federal: 404.2.4.1		
<b>Provide additional strike edge clearance</b>		<b>\$5,000</b>
Notes: Strike edge clearance on the push side of the door is 5" (12" min.)		
State: 1133B.2.4.2		
Federal: 404.2.4.1		
<b>Install or modify permanent room signs</b>		<b>\$250</b>
Notes: Braille EXIT sign is not provided.		
State: -		
Federal: 1011.3		
<b>8 - 17</b>	<b>Door/Gate</b>	<b>Priority: 2</b>
<b>Enlarge door opening</b>		<b>\$5,000</b>
Notes: Single user restroom door is 28" wide (32" min.)		
State: 1133B.2.2		
Federal: 404.2.3		
<b>Increase or provide maneuvering or clear floor area</b>		<b>\$2,000</b>
Notes: Level space on the swing side of the door is 56" (60" min.)		
State: 1133B.2.4.2		
Federal: 404.2.4.1		

Grant Park Center

<b>Floor 1</b>	
<b>8 - 18</b>	<b>Door/Gate</b> <span style="float: right;">Priority: 2</span>
<b>Provide sign(s) indicating accessible entries and facilities</b>	<b>\$1,000</b>
Notes: Non-accessible entries should be marked with directional signage. This may be a staff only entrance.	
State: 1117B.5.8.1.2	
Federal: 216.6	
<b>Install or modify permanent room signs</b>	<b>\$250</b>
Notes: Braille EXIT sign is not provided.	
State: -	
Federal: 1011.3	
<b>12 - 1</b>	<b>Building Level / Lift</b> <span style="float: right;">Priority: 2</span>
<b>Install ramp or lift</b>	<b>\$35,000</b>
Notes: Wheelchair lift is not provided to the stage area.	
State: 1120B.1	
Federal: 206.2.3	

<b>Floor 1</b>	
<b>19 - 1 Multiple User Restroom</b>	<b>Priority: 2</b>
<b>Install sign</b>	<b>\$500</b>
Notes: Accessible restroom signage is not provided for the Women's restroom.	
State: 1115B.6	
Federal: 703	
<b>Replace or reposition dispensers or mirrors</b>	<b>\$450</b>
Notes: Reflecting surface of mirror is located 41" AFF; soap dispenser is located at 44" AFF; seat cover dispenser in stall is located at 56" AFF (40" max.)	
State: 1115B.8.1.1, 1115B.8.3	
Federal: 603.3	
<b>Replace or adjust water controls</b>	<b>\$500</b>
Notes: Water controls require 12lbs to operate (5lbs max.)	
State: 1115B.4.3	
Federal: 606.4	
<b>Provide or replace stall door hardware</b>	<b>\$250</b>
Notes: Loop shaped handle is provided on the front of the stall door only. (front and back req.)	
State: 1115B.3.1.4	
Federal: 604.8.1.2	
<b>Reposition toilet flush controls</b>	<b>\$1,000</b>
Notes: Flush control is not located on the wide side of the water closet.	
State: 1115B.4.1.5	
Federal: 604.6	
<b>Replace or modify grab bars</b>	<b>\$1,000</b>
Notes: Rear grab bar is extends 12" from the centerline of the water closet (compliant) and 22" on the other side (24" min.). Side grab bar is located 23" in front of the water closet (24" min.) Entire length of grab bar from back of the wall is 51" (54" min.)	
State: 1115B.4.1.3	
Federal: 604.5.1	
<b>Increase or provide maneuvering or clear floor area</b>	<b>\$2,000</b>
Notes: Clear space of 36-1/2" is provided throughout the restroom (44" min.)	
State: 1115B.3.1.4.5	
Federal: -	
<b>Reposition controls and outlets</b>	<b>\$2,000</b>
Notes: Light switch requires grasping and twisting.	
State: -	
Federal: 305	

<b>Floor 1</b>	
<b>19 - 2 Multiple User Restroom</b>	<b>Priority: 2</b>
<b>Install sign</b>	<b>\$500</b>
Notes: Accessible restroom signage is not provided for the Men's restroom.	
State: 1115B.6	
Federal: 703	
<b>Replace or reposition dispensers or mirrors</b>	<b>\$450</b>
Notes: Reflecting surface of mirror is located 42" AFF; soap dispenser is located at 44" AFF; seat cover dispenser in stall is located at 57" AFF (40" max.)	
State: 1115B.8.1.1, 1115B.8.3	
Federal: 603.3	
<b>Replace or adjust water controls</b>	<b>\$500</b>
Notes: Water controls require 17lbs to operate (5lbs max.)	
State: 1115B.4.3	
Federal: 606.4	
<b>Provide or replace stall door hardware</b>	<b>\$250</b>
Notes: Loop shaped handle is provided on the front of the stall door only. (front and back req.)	
State: 1115B.3.1.4	
Federal: 604.8.1.2	
<b>Replace or modify grab bars</b>	<b>\$1,000</b>
Notes: Side grab bar is located 19" in front of the water closet (24" min.) Entire length of grab bar from back of the wall is 51" (54" min.)	
State: 1115B.4.1.3	
Federal: 604.5.1	
<b>Reposition controls and outlets</b>	<b>\$2,000</b>
Notes: Light switch requires grasping and twisting.	
State: -	
Federal: 305	
<b>Replace or reposition fixtures</b>	<b>\$1,500</b>
Notes: Centerline from the water closet to the wall is 19-1/2" (18" req.)	
State: 1115B.4.1	
Federal: 604.2	
<b>Replace or reposition urinal</b>	<b>\$3,000</b>
Notes: Urinal lip is located 21" AFF (17" max.). Flush control is located 55" AFF (44" max.)	
State: 1115B.4.2	
Federal: 605.2	

<b>Floor 1</b>		
<b>25 - 1</b>	<b>Kitchen</b>	Priority: 2
<b>Modify lavatory/counter clearances</b>		\$2,500
Notes: Knee space is not provided beneath the sink. (27" min. high, 19" min. deep, 30" min. wide).		
State: 1117B.9		
Federal: -		
<b>Replace or reposition dispensers or mirrors</b>		\$150
Notes: Paper towel dispenser is located at 48" AFF (40" max.)		
State: -		
Federal: 308		
<b>25 - 2</b>	<b>Kitchen</b>	Priority: 2
<b>Modify lavatory/counter clearances</b>		\$2,500
Notes: Knee space is not provided beneath the sink. (27" min. high, 19" min. deep, 30" min. wide).		
State: 1117B.9		
Federal: -		
<b>Replace or reposition dispensers or mirrors</b>		\$150
Notes: Paper towel dispenser is located at 48" AFF (40" max.)		
State: -		
Federal: 308		
<b>Replace or adjust water controls</b>		\$500
Notes: Water controls require grasping and twisting.		
State: 1117B.9		
Federal: 309		
<b>25 - 3</b>	<b>Kitchen</b>	Priority: 2
<b>Modify lavatory/counter clearances</b>		\$2,500
Notes: Knee space is not provided beneath the sink. (27" min. high, 19" min. deep, 30" min. wide).		
State: 1117B.9		
Federal: -		
<b>Replace or reposition dispensers or mirrors</b>		\$150
Notes: Paper towel dispenser is located at 48" AFF (40" max.)		
State: -		
Federal: 308		
<b>Replace or adjust water controls</b>		\$500
Notes: Water controls require grasping and twisting.		
State: 1117B.9		
Federal: 309		

Grant Park Center

<b>Floor 1</b>		
<b>25 - 4</b>	<b>Kitchen</b>	Priority: 2
<b>Modify lavatory/counter clearances</b>		\$2,500
Notes: Knee space is not provided beneath the sink. (27" min. high, 19" min. deep, 30" min. wide).		
State: 1117B.9		
Federal: -		
<b>Replace or reposition dispensers or mirrors</b>		\$150
Notes: Paper towel dispenser is located at 48" AFF (40" max.)		
State: -		
Federal: 308		
<b>Replace or adjust water controls</b>		\$500
Notes: Water controls require grasping and twisting.		
State: 1117B.9		
Federal: 309		
<b>25 - 5</b>	<b>Kitchen</b>	Priority: 2
<b>Provide an accessible counter</b>		\$5,000
Notes: Kitchen in multi-purpose room has counter height of 37" AFF (34" max.) Linear length of counter top for kitchen sink is 25" (30" min.)		
State: 1133A.4		
Federal: 804.3.2		
<b>Modify lavatory/counter clearances</b>		\$2,500
Notes: Depth of sink is 7-1/2" (6-1/2" max.) Knee space is provided, but baseboard prevents access.		
State: 1117B.9		
Federal: -		
<b>Replace or reposition dispensers or mirrors</b>		\$150
Notes: Paper towel dispenser is located 48" AFF; soap is located 46" AFF (40" max.)		
State: -		
Federal: 308		



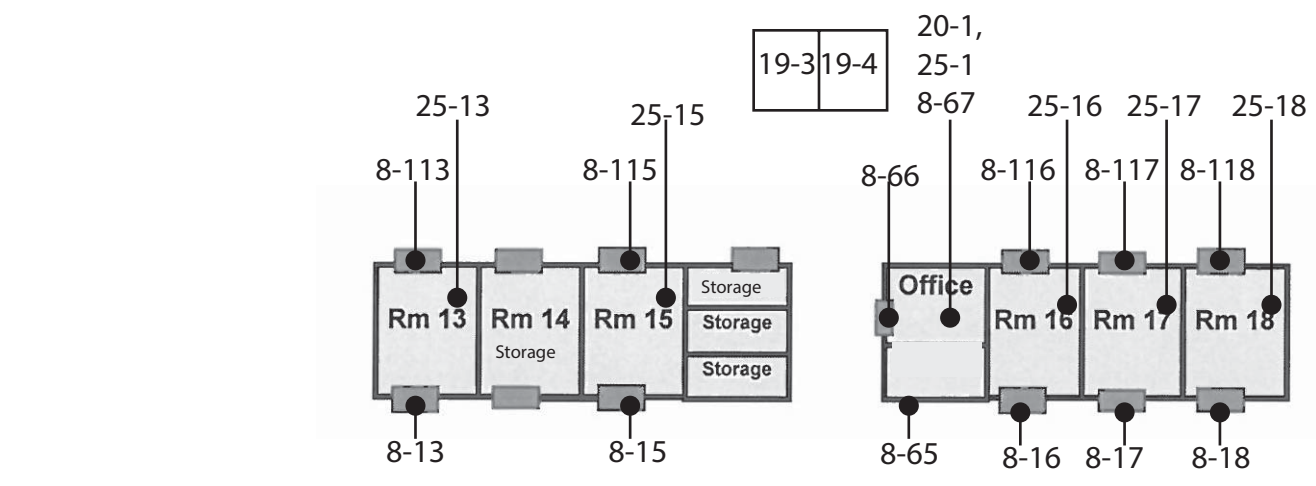

Bocce: 4-1, 33-1

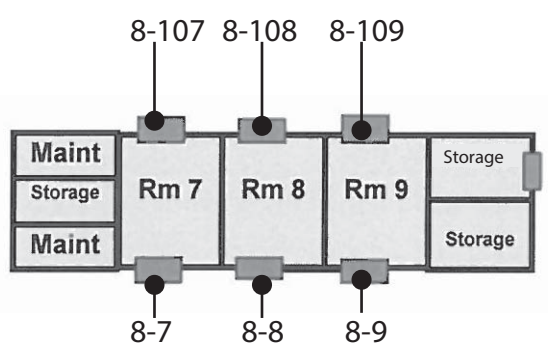

Ctyd: 32-1

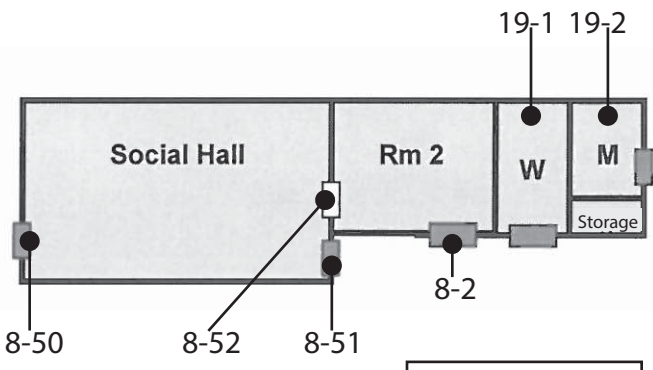
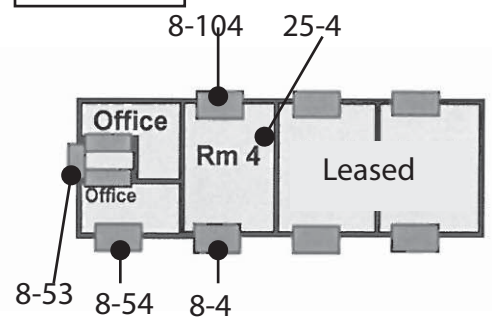

Ctyd: 32-2, 33-2

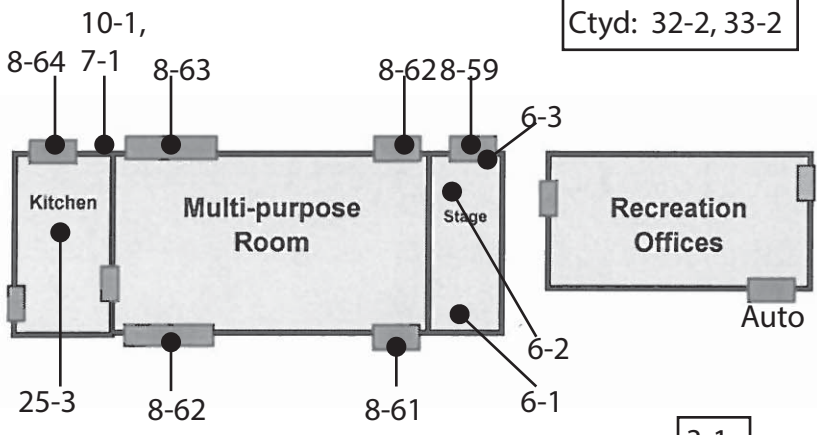

3-1

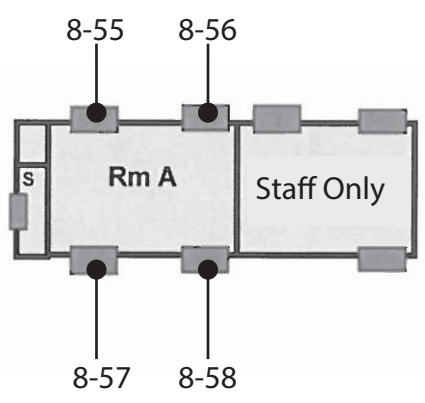

Hillview Community Center  
 97 Hillview Avenue  
 Los Altos, CA

Hillview Community Center

<b>Exterior</b>		
<b>3 - 1</b>	<b>Curb Ramp</b>	Priority: 1
<b>Provide detectable warning strip</b>		\$1,000
Notes: Truncated domes are not provided on the curb ramp.		
State: 1127B.5.7		
Federal: -		
<b>Install, replace or modify curb ramp</b>		\$3,500
Notes: Slope of flared sides exceed 10%.		
State: 1127B.5.3, 1127B.5.4		
Federal: 406.3		
<b>4 - 1</b>	<b>Walk</b>	Priority: 3
<b>Regrade surface</b>		\$500
Notes: Slope to bocce ball area is 7.1%. 5ft.		
State: 1133B.7.3		
Federal: 403.3		
<b>7 - 1</b>	<b>Hazard</b>	Priority: 1
<b>Remove overhanging or protruding objects</b>		\$1,000
Notes: Drinking fountain is located in the path of travel and protrudes 14" (4" max.) and is located 25" AFF (below 27", above 80" req.)		
State: 1133B.8.6		
Federal: 307.2		
<b>10 - 1</b>	<b>Drinking Fountain</b>	Priority: 3
<b>Adjust water stream</b>		\$100
Notes: Controls require grasping and twisting.		
State: 1117B.6.4		
Federal: 309		
<b>Replace or reposition drinking fountain</b>		\$5,000
Notes: Fountain depth is 14" (18-19" req.)		
State: 1117B.1.2		
Federal: -		
<b>32 - 1</b>	<b>Picnic Area</b>	Priority: 3
<b>Provide an accessible table</b>		\$2,500
Notes: Courtyard: Knee space is not provided at the game tables.		
State: -		
Federal: AGODA 1011.4		

Hillview Community Center

<b>Exterior</b>		
<b>32 - 2</b>	<b>Picnic Area</b>	Priority: 3
<b>Provide an accessible table</b>		\$2,500
Notes: Courtyard: Knee space is not provided at the game tables.		
State: -		
Federal: AGODA 1011.4		
<b>33 - 1</b>	<b>Outdoor Constructed Features</b>	Priority: 3
<b>Provide an accessible path of travel</b>		\$5,000
Notes: Three benches are provided in the bocce ball area. There is no accessible path of travel or companion seating provided.		
State: -		
Federal: 206.2, AGODA 1011.2.1		
<b>33 - 2</b>	<b>Outdoor Constructed Features</b>	Priority: 3
<b>Regrade surface</b>		\$1,000
Notes: Courtyard: Level space near bench is 3.5% (2% max.)		
State: -		
Federal: AGODA 1011.2.3		

<b>Floor 1</b>		
<b>6 - 1</b>	<b>Stairway</b>	Priority: 2
<b>Replace stairs</b>		<b>\$15,000</b>
Notes: Stair width is 33" (44" min.)		
State: 1009.1		
Federal: -		
<b>Repair stair nosings</b>		<b>\$4,000</b>
Notes: Nosing projects 1-1/2" (1-1/4" max.)		
State: 1133B.4.5.2		
Federal: 4.9.3		
<b>Install tread striping</b>		<b>\$500</b>
Notes: Indicator stripes are not provided on the top and bottom stair riser. There are six risers.		
State: 1133B.4.4		
Federal: -		
<b>Install or modify handrails</b>		<b>\$5,000</b>
Notes: Handrails are not provided.		
State: 1133B.4.2.1, 1133B.4.2.2, 1133B4.1.1		
Federal: 505.10.2, 505.2, 505.4		
<b>6 - 2</b>	<b>Stairway</b>	Priority: 2
<b>Replace stairs</b>		<b>\$15,000</b>
Notes: Stair width is 33" (44" min.)		
State: 1009.1		
Federal: -		
<b>Repair stair nosings</b>		<b>\$4,000</b>
Notes: Nosing projects 1-1/2" (1-1/4" max.)		
State: 1133B.4.5.2		
Federal: 4.9.3		
<b>Install tread striping</b>		<b>\$500</b>
Notes: Indicator stripes are not provided on the top and bottom stair riser. There are six risers.		
State: 1133B.4.4		
Federal: -		
<b>Install or modify handrails</b>		<b>\$5,000</b>
Notes: Handrails are not provided.		
State: 1133B.4.2.1, 1133B.4.2.2, 1133B4.1.1		
Federal: 505.10.2, 505.2, 505.4		

<b>Floor 1</b>		
<b>6 - 3</b>	<b>Stairway</b>	Priority: 2
<b>Replace stairs</b>		\$15,000
Notes: Risers are 7-1/2" high (4-7" req.) Stair width is 42" (44" min.)		
State: 1133B.4.5.1		
Federal: 504.02		
<b>Install or modify handrails</b>		\$5,000
Notes: Height to the top surface of handrails is 39-1/2" (34-38" req.) Handrails do not have top or bottom extensions.		
State: 1133B.4.2.1		
Federal: 505.4		
<b>Repair stair nosings</b>		\$4,000
Notes: Nosing projects 1-1/2" (1/14" max.)		
State: 1133B.4.5.2		
Federal: 4.9.3		
<b>8 - 2</b>	<b>Door/Gate</b>	Priority: 1
<b>Install or modify permanent room signs</b>		\$250
Notes: Braille EXIT sign is not provided.		
State: -		
Federal: 1011.3		
<b>Adjust door closer</b>		\$250
Notes: Operating effort is 13-1/2lbs (5lbs max.)		
State: 1133B.2.5		
Federal: 404.2.9		
<b>8 - 7</b>	<b>Door/Gate</b>	Priority: 1
<b>Replace or adjust door hardware</b>		\$500
Notes: Door hardware is a knob and requires grasping and twisting.		
State: 1133B.2.5.2		
Federal: 309.4		

<b>Floor 1</b>		
<b>8 - 8</b>	<b>Door/Gate</b>	Priority: 1
<b>Enlarge door opening</b>		\$5,000
Notes: Height of door is 78" (80" min.)		
State: 1133B.2.2		
Federal: -		
<b>Replace or adjust door hardware</b>		\$500
Notes: Door hardware is a knob and requires grasping and twisting.		
State: 1133B.2.5.2		
Federal: 309.4		
<b>Provide or modify door kickplate</b>		\$500
Notes: There is a door stop in the kick plate.		
State: 1133B.2.6		
Federal: 404.2.10		
<b>Replace or modify door threshold</b>		\$1,500
Notes: Door threshold is 1" (1/4" max.)		
State: 1133B.2.4.1		
Federal: 404.2.5		
<b>8 - 9</b>	<b>Door/Gate</b>	Priority: 1
<b>Replace or adjust door hardware</b>		\$500
Notes: Door hardware is a knob and requires grasping and twisting.		
State: 1133B.2.5.2		
Federal: 309.4		
<b>8 - 10</b>	<b>Door/Gate</b>	Priority: 1
<b>Enlarge door opening</b>		\$5,000
Notes: Height of door is 78" (80" min.)		
State: 1133B.2.2		
Federal: -		
<b>8 - 11</b>	<b>Door/Gate</b>	Priority: 1
<b>Enlarge door opening</b>		\$5,000
Notes: Height of door is 78" (80" min.)		
State: 1133B.2.2		
Federal: -		
<b>Provide or modify door kickplate</b>		\$500
Notes: There is a door stop in the kick plate.		
State: 1133B.2.6		
Federal: 404.2.10		

<b>Floor 1</b>		
<b>8 - 12</b>	<b>Door/Gate</b>	<b>Priority: 1</b>
	<b>Enlarge door opening</b>	<b>\$5,000</b>
Notes: Height of door is 78" (80" min.)		
State: 1133B.2.2		
Federal: -		
	<b>Provide or modify door kickplate</b>	<b>\$500</b>
Notes: There is a door stop in the kick plate.		
State: 1133B.2.6		
Federal: 404.2.10		
	<b>Install or modify permanent room signs</b>	<b>\$250</b>
Notes: Braille EXIT sign is not provided.		
State: -		
Federal: 1011.3		
<b>8 - 13</b>	<b>Door/Gate</b>	<b>Priority: 1</b>
	<b>Enlarge door opening</b>	<b>\$5,000</b>
Notes: Height of door is 78" (80" min.)		
State: 1133B.2.2		
Federal: -		
	<b>Replace or adjust door hardware</b>	<b>\$500</b>
Notes: Door hardware is a knob and requires grasping and twisting.		
State: 1133B.2.5.2		
Federal: 309.4		
	<b>Provide or modify door kickplate</b>	<b>\$500</b>
Notes: There is a door stop in the kick plate.		
State: 1133B.2.6		
Federal: 404.2.10		

<b>Floor 1</b>		
<b>8 - 15</b>	<b>Door/Gate</b>	<b>Priority: 1</b>
	<b>Enlarge door opening</b>	<b>\$5,000</b>
Notes: Height of door is 78" (80" min.)		
State: 1133B.2.2		
Federal: -		
	<b>Adjust door closer</b>	<b>\$250</b>
Notes: Operating effort is 15 lbs (5lbs max.)		
State: 1133B.2.5		
Federal: 404.2.9		
	<b>Provide or modify door kickplate</b>	<b>\$500</b>
Notes: There is a door stop in the kick plate.		
State: 1133B.2.6		
Federal: 404.2.10		
<b>8 - 16</b>	<b>Door/Gate</b>	<b>Priority: 1</b>
	<b>Enlarge door opening</b>	<b>\$5,000</b>
Notes: Height of door is 78" (80" min.)		
State: 1133B.2.2		
Federal: -		
	<b>Replace or adjust door hardware</b>	<b>\$500</b>
Notes: Door hardware is a knob and requires grasping and twisting.		
State: 1133B.2.5.2		
Federal: 309.4		
	<b>Provide or modify door kickplate</b>	<b>\$500</b>
Notes: There is a door stop in the kick plate.		
State: 1133B.2.6		
Federal: 404.2.10		
	<b>Replace or modify door threshold</b>	<b>\$1,500</b>
Notes: Door threshold is 3/4" (1/4" max.)		
State: 1133B.2.4.1		
Federal: 404.2.5		



<b>Floor 1</b>		
<b>8 - 17</b>	<b>Door/Gate</b>	Priority: 1
<b>Replace or adjust door hardware</b>		\$500
Notes: Door hardware is a knob and requires grasping and twisting.		
State: 1133B.2.5.2		
Federal: 309.4		
<b>Enlarge door opening</b>		\$5,000
Notes: Door height is 78" (80" min.)		
State: 1133B.2.2		
Federal: -		
<b>Replace or modify door threshold</b>		\$1,500
Notes: Door threshold is 3/4" (1/4" max.)		
State: 1133B.2.4.1		
Federal: 404.2.5		
<b>8 - 18</b>	<b>Door/Gate</b>	Priority: 1
<b>Replace or adjust door hardware</b>		\$500
Notes: Door hardware is a knob and requires grasping and twisting.		
State: 1133B.2.5.2		
Federal: 309.4		
<b>Enlarge door opening</b>		\$5,000
Notes: Door height is 78" (80" min.)		
State: 1133B.2.2		
Federal: -		
<b>Replace or modify door threshold</b>		\$1,500
Notes: Door threshold is 3/4" (1/4" max.)		
State: 1133B.2.4.1		
Federal: 404.2.5		
<b>8 - 50</b>	<b>Door/Gate</b>	Priority: 1
<b>Install or modify permanent room signs</b>		\$250
Notes: Braille EXIT sign is not provided.		
State: -		
Federal: 1011.3		
<b>8 - 51</b>	<b>Door/Gate</b>	Priority: 1
<b>Install or modify permanent room signs</b>		\$250
Notes: Braille EXIT sign is not provided.		
State: -		
Federal: 1011.3		

Hillview Community Center

<b>Floor 1</b>		
<b>8 - 52</b>	<b>Door/Gate</b>	Priority: 2
<b>Install or modify permanent room signs</b>		\$250
Notes: Braille EXIT sign is not provided.		
State: -		
Federal: 1011.3		
<b>Adjust door closer</b>		\$250
Notes: Operating effort is 9lbs (5lbs max.)		
State: 1133B.2.5		
Federal: 404.2.9		
<b>8 - 53</b>	<b>Door/Gate</b>	Priority: 1
<b>Replace or adjust door hardware</b>		\$500
Notes: Door knob requires grasping and twisting.		
State: 1133B.2.5.2		
Federal: 309.4		
<b>8 - 54</b>	<b>Door/Gate</b>	Priority: 1
<b>Replace or adjust door hardware</b>		\$500
Notes: Door knob requires grasping and twisting.		
State: 1133B.2.5.2		
Federal: 309.4		
<b>Provide or modify door kickplate</b>		\$500
Notes: Door stop in kick plate.		
State: 1133B.2.6		
Federal: 404.2.10		

<b>Floor 1</b>		
<b>8 - 55</b>	<b>Door/Gate</b>	<b>Priority: 1</b>
<b>Replace or adjust door hardware</b>		<b>\$500</b>
Notes: Door knob requires grasping and twisting.		
State: 1133B.2.5.2		
Federal: 309.4		
<b>Provide or modify door kickplate</b>		<b>\$500</b>
Notes: Door stop in kick plate.		
State: 1133B.2.6		
Federal: 404.2.10		
<b>Adjust door closer</b>		<b>\$250</b>
Notes: Operating effort is 18lbs (5lbs max.)		
State: 1133B.2.5		
Federal: 404.2.9		
<b>Replace or modify door threshold</b>		<b>\$1,500</b>
Notes: Threshold is 1-1/2" (1/4" max.)		
State: 1133B.2.4.1		
Federal: 404.2.5		
<b>Increase or provide maneuvering or clear floor area</b>		<b>\$2,000</b>
Notes: Slope on the swing side of the door is 4.4%. (2% max.)		
State: 1133B.2.4.2		
Federal: 4.16.3		
<b>8 - 56</b>	<b>Door/Gate</b>	<b>Priority: 1</b>
<b>Replace or adjust door hardware</b>		<b>\$500</b>
Notes: Door knob requires grasping and twisting.		
State: 1133B.2.5.2		
Federal: 309.4		
<b>Provide or modify door kickplate</b>		<b>\$500</b>
Notes: Door stop in kick plate.		
State: 1133B.2.6		
Federal: 404.2.10		
<b>Adjust door closer</b>		<b>\$250</b>
Notes: Operating effort is 14lbs (5lbs max.)		
State: 1133B.2.5		
Federal: 404.2.9		

<b>Floor 1</b>		
<b>8 - 57</b>	<b>Door/Gate</b>	<b>Priority: 1</b>
<b>Replace or adjust door hardware</b>		<b>\$500</b>
Notes: Door knob requires grasping and twisting.		
State: 1133B.2.5.2		
Federal: 309.4		
<b>8 - 58</b>	<b>Door/Gate</b>	<b>Priority: 1</b>
<b>Replace or adjust door hardware</b>		<b>\$500</b>
Notes: Door knob requires grasping and twisting.		
State: 1133B.2.5.2		
Federal: 309.4		
<b>Provide or modify door kickplate</b>		<b>\$500</b>
Notes: Door stop in kick plate.		
State: 1133B.2.6		
Federal: 404.2.10		
<b>Adjust door closer</b>		<b>\$250</b>
Notes: Operating effort is 10lbs (5lbs max.)		
State: 1133B.2.5		
Federal: 404.2.9		
<b>8 - 59</b>	<b>Door/Gate</b>	<b>Priority: 1</b>
<b>Increase or provide maneuvering or clear floor area</b>		<b>\$2,000</b>
Notes: There is no clear floor space on the swing side of the door due to stairs.		
State: 1133B.2.4.2		
Federal: 4.16.3		
<b>Enlarge door opening</b>		<b>\$5,000</b>
Notes: Height of door opening is 78" for all three entrance doors.		
State: 1133B.2.2		
Federal: -		
<b>Adjust door closer</b>		<b>\$250</b>
Notes: Operating effort is 20lbs (5lbs max.) Door sticks.		
State: 1133B.2.5		
Federal: 404.2.9		

<b>Floor 1</b>		
<b>8 - 60</b>	<b>Door/Gate</b>	<b>Priority: 1</b>
<b>Install or modify permanent room signs</b>		<b>\$250</b>
Notes: Braille EXIT sign is not provided.		
State: -		
Federal: 1011.3		
<b>Enlarge door opening</b>		<b>\$5,000</b>
Notes: Height of door opening is 78" for all three entrance doors.		
State: 1133B.2.2		
Federal: -		
<b>Adjust door closer</b>		<b>\$250</b>
Notes: Operating effort is 9lbs (5lbs max.)		
State: 1133B.2.5		
Federal: 404.2.9		
<b>8 - 61</b>	<b>Door/Gate</b>	<b>Priority: 1</b>
<b>Install or modify permanent room signs</b>		<b>\$250</b>
Notes: Braille EXIT sign is not provided.		
State: -		
Federal: 1011.3		
<b>Enlarge door opening</b>		<b>\$5,000</b>
Notes: Height of door opening is 78" for all three entrance doors.		
State: 1133B.2.2		
Federal: -		
<b>Adjust door closer</b>		<b>\$250</b>
Notes: Operating effort is 8lbs (5lbs max.).		
State: 1133B.2.5		
Federal: 404.2.9		

<b>Floor 1</b>		
<b>8 - 62</b>	<b>Door/Gate</b>	<b>Priority: 1</b>
<b>Install or modify permanent room signs</b>		<b>\$250</b>
Notes: Braille EXIT sign is not provided.		
State: -		
Federal: 1011.3		
<b>Enlarge door opening</b>		<b>\$5,000</b>
Notes: Height of door opening is 78" for all three entrance doors.		
State: 1133B.2.2		
Federal: -		
<b>Provide or modify door kickplate</b>		<b>\$500</b>
Notes: One of the three doors has a door stop in the kick plate.		
State: 1133B.2.6		
Federal: 404.2.10		
<b>Adjust door closer</b>		<b>\$250</b>
Notes: Operating effort for all three doors in 9lbs (5lbs max.)		
State: 1133B.2.5		
Federal: 404.2.9		
<b>8 - 63</b>	<b>Door/Gate</b>	<b>Priority: 1</b>
<b>Install or modify permanent room signs</b>		<b>\$250</b>
Notes: Braille EXIT sign is not provided.		
State: -		
Federal: 1011.3		
<b>Enlarge door opening</b>		<b>\$5,000</b>
Notes: Height of door opening is 78" for all three entrance doors.		
State: 1133B.2.2		
Federal: -		
<b>Provide or modify door kickplate</b>		<b>\$500</b>
Notes: One of the three doors has a door stop in the kick plate.		
State: 1133B.2.6		
Federal: 404.2.10		

<b>Floor 1</b>		
<b>8 - 64</b>	<b>Door/Gate</b>	<b>Priority: 1</b>
	<b>Replace or adjust door hardware</b>	<b>\$500</b>
Notes: Door knob requires grasping and twisting.		
State: 1133B.2.5.2		
Federal: 309.4		
	<b>Enlarge door opening</b>	<b>\$5,000</b>
Notes: Height of door opening is 78" for all three entrance doors.		
State: 1133B.2.2		
Federal: -		
	<b>Adjust door closer</b>	<b>\$250</b>
Notes: Operating effort is 6lbs (5lbs max.)		
State: 1133B.2.5		
Federal: 404.2.9		
	<b>Provide additional strike edge clearance</b>	<b>\$5,000</b>
Notes: Accompanying screen door has a strike edge clearance of 14-1/2" (24" max.)		
State: 1133B.2.4.2		
Federal: 404.2.4.1		
	<b>Provide or modify door kickplate</b>	<b>\$500</b>
Notes: There is a door stop in kick plate of accompanying screen door.		
State: 1133B.2.6		
Federal: 404.2.10		
<b>8 - 65</b>	<b>Door/Gate</b>	<b>Priority: 1</b>
	<b>Replace or adjust door hardware</b>	<b>\$500</b>
Notes: Door knob requires grasping and twisting.		
State: 1133B.2.5.2		
Federal: 309.4		
	<b>Enlarge door opening</b>	<b>\$5,000</b>
Notes: Door height is 78" (80" min.)		
State: 1133B.2.2		
Federal: -		

<b>Floor 1</b>		
<b>8 - 66</b>	<b>Door/Gate</b>	<b>Priority: 1</b>
<b>Replace or adjust door hardware</b>		<b>\$500</b>
Notes: Door knob requires grasping and twisting.		
State: 1133B.2.5.2		
Federal: 309.4		
<b>Enlarge door opening</b>		<b>\$5,000</b>
Notes: Door height is 78" (80" min.)		
State: 1133B.2.2		
Federal: -		
<b>Replace or modify door threshold</b>		<b>\$1,500</b>
Notes: Door threshold is 3/4" (1/4" max.)		
State: 1133B.2.4.1		
Federal: 404.2.5		
<b>8 - 67</b>	<b>Door/Gate</b>	<b>Priority: 2</b>
<b>Enlarge door opening</b>		<b>\$5,000</b>
Notes: Door to single user restroom has a width of 26" (32" min.)		
State: 1133B.2.2		
Federal: -		
<b>8 - 107</b>	<b>Door/Gate</b>	<b>Priority: 1</b>
<b>Replace or adjust door hardware</b>		<b>\$500</b>
Notes: Door hardware is a knob and requires grasping and twisting.		
State: 1133B.2.5.2		
Federal: 309.4		



<b>Floor 1</b>	
<b>8 - 108</b>	<b>Door/Gate</b> <span style="float: right;">Priority: 1</span>
<b>Enlarge door opening</b>	<b>\$5,000</b>
Notes: Height of door is 78" (80" min.)	
State: 1133B.2.2	
Federal: -	
<b>Replace or adjust door hardware</b>	<b>\$500</b>
Notes: Door hardware is a knob and requires grasping and twisting.	
State: 1133B.2.5.2	
Federal: 309.4	
<b>Provide or modify door kickplate</b>	<b>\$500</b>
Notes: There is a door stop in the kick plate.	
State: 1133B.2.6	
Federal: 404.2.10	
<b>Replace or modify door threshold</b>	<b>\$1,500</b>
Notes: Door threshold is 3/4" (1/4" max.)	
State: 1133B.2.4.1	
Federal: 404.2.5	
<b>8 - 109</b>	<b>Door/Gate</b> <span style="float: right;">Priority: 1</span>
<b>Replace or adjust door hardware</b>	<b>\$500</b>
Notes: Door hardware is a knob and requires grasping and twisting.	
State: 1133B.2.5.2	
Federal: 309.4	
<b>8 - 110</b>	<b>Door/Gate</b> <span style="float: right;">Priority: 1</span>
<b>Enlarge door opening</b>	<b>\$5,000</b>
Notes: Height of door is 78" (80" min.)	
State: 1133B.2.2	
Federal: -	
<b>8 - 111</b>	<b>Door/Gate</b> <span style="float: right;">Priority: 1</span>
<b>Enlarge door opening</b>	<b>\$5,000</b>
Notes: Height of door is 78" (80" min.)	
State: 1133B.2.2	
Federal: -	
<b>Provide or modify door kickplate</b>	<b>\$500</b>
Notes: There is a door stop in the kick plate.	
State: 1133B.2.6	
Federal: 404.2.10	

<b>Floor 1</b>		
<b>8 - 112</b>	<b>Door/Gate</b>	Priority: 1
<b>Replace or adjust door hardware</b>		<b>\$500</b>
Notes: Door hardware is a knob and requires grasping and twisting.		
State: 1133B.2.5.2		
Federal: 309.4		
<b>Adjust door closer</b>		<b>\$250</b>
Notes: Operating effort is 7-1/2" lbs (5lbs max.)		
State: 1133B.2.5		
Federal: 404.2.9		
<b>Replace or modify door threshold</b>		<b>\$1,500</b>
Notes: Door threshold is 3/4" (1/4" max.)		
State: 1133B.2.4.1		
Federal: 404.2.5		
<b>8 - 113</b>	<b>Door/Gate</b>	Priority: 1
<b>Enlarge door opening</b>		<b>\$5,000</b>
Notes: Height of door is 78" (80" min.)		
State: 1133B.2.2		
Federal: -		
<b>Replace or adjust door hardware</b>		<b>\$500</b>
Notes: Door hardware is a knob and requires grasping and twisting.		
State: 1133B.2.5.2		
Federal: 309.4		
<b>Provide or modify door kickplate</b>		<b>\$500</b>
Notes: There is a door stop in the kick plate.		
State: 1133B.2.6		
Federal: 404.2.10		
<b>8 - 115</b>	<b>Door/Gate</b>	Priority: 1
<b>Enlarge door opening</b>		<b>\$5,000</b>
Notes: Height of door is 78" (80" min.)		
State: 1133B.2.2		
Federal: -		

<b>Floor 1</b>	
<b>8 - 116 Door/Gate</b>	<b>Priority: 1</b>
<b>Enlarge door opening</b>	<b>\$5,000</b>
Notes: Height of door is 78" (80" min.)	
State: 1133B.2.2	
Federal: -	
<b>Adjust door closer</b>	<b>\$250</b>
Notes: Operating effort is 9 lbs (5lbs max.)	
State: 1133B.2.5	
Federal: 404.2.9	
<b>Provide or modify door kickplate</b>	<b>\$500</b>
Notes: There is a door stop in the kick plate.	
State: 1133B.2.6	
Federal: 404.2.10	
<b>Replace or modify door threshold</b>	<b>\$1,500</b>
Notes: Door threshold is 3/4" (1/4" max.)	
State: 1133B.2.4.1	
Federal: 404.2.5	
<b>8 - 117 Door/Gate</b>	<b>Priority: 1</b>
<b>Replace or adjust door hardware</b>	<b>\$500</b>
Notes: Door hardware is a knob and requires grasping and twisting.	
State: 1133B.2.5.2	
Federal: 309.4	
<b>Enlarge door opening</b>	<b>\$5,000</b>
Notes: Door height is 78" (80" min.)	
State: 1133B.2.2	
Federal: -	

<b>Floor 1</b>	
<b>8 - 118 Door/Gate</b>	<b>Priority: 1</b>
<b>Replace or adjust door hardware</b>	<b>\$500</b>
Notes: Door hardware is a knob and requires grasping and twisting.	
State: 1133B.2.5.2	
Federal: 309.4	
<b>Enlarge door opening</b>	<b>\$5,000</b>
Notes: Door height is 78" (80" min.)	
State: 1133B.2.2	
Federal: -	
<b>Replace or modify door threshold</b>	<b>\$1,500</b>
Notes: Door threshold is 3/4" (1/4" max.)	
State: 1133B.2.4.1	
Federal: 404.2.5	

<b>Floor 1</b>	
<b>19 - 1 Multiple User Restroom</b>	<b>Priority: 2</b>
<b>Install sign</b>	<b>\$500</b>
Notes: Sign on door is mounted at 63-1/2" (60" o.c. req.)	
State: 1115B.6	
Federal: -	
<b>Modify lavatory/counter clearances</b>	<b>\$2,500</b>
Notes: Space under the lavatory bowl is 21" (27" min.)	
State: 1115B.4.3.2	
Federal: -	
<b>Replace or reposition dispensers or mirrors</b>	<b>\$300</b>
Notes: Paper towel dispenser is mounted 42" AFF; seat cover dispenser is mounted 51-1/2" AFF (40" max.)	
State: 1115B.8.3	
Federal: -	
<b>Reposition toilet flush controls</b>	<b>\$1,000</b>
Notes: Flush control is not on the wide side of the water closet.	
State: 1115B.4.1.5	
Federal: 604.6	
<b>Provide or replace stall door hardware</b>	<b>\$250</b>
Notes: Loop shape handle is not provided on the back side of the stall door.	
State: 1115B.3.1.4	
Federal: 604.8.1.2	
<b>Replace or modify grab bars</b>	<b>\$1,000</b>
Notes: Total length of side grab bar from the wall is 46" (54" min.)	
State: -	
Federal: 604.5.1	
<b>Modify stall partitions and doors</b>	<b>\$1,500</b>
Notes: Stall width is 58" (60" min.)	
State: 1115B.4.1.2	
Federal: 604.8.1.1	

<b>Floor 1</b>	
<b>19 - 2</b>	<b>Multiple User Restroom</b>
	Priority: 2
<b>Install sign</b>	<b>\$500</b>
Notes: Sign on door is mounted at 63-1/2" (60" o.c. req.)	
State: 1115B.6	
Federal: -	
<b>Modify lavatory/counter clearances</b>	<b>\$2,500</b>
Notes: Space under the lavatory bowl is 21" (27" min.)	
State: 1115B.4.3.2	
Federal: -	
<b>Replace or reposition dispensers or mirrors</b>	<b>\$150</b>
Notes: Seat cover dispenser is mounted 50-1/2" AFF (40" max.)	
State: 1115B.8.3	
Federal: -	
<b>Reposition toilet flush controls</b>	<b>\$1,000</b>
Notes: Flush control is not on the wide side of the water closet.	
State: 1115B.4.1.5	
Federal: 604.6	
<b>Provide or replace stall door hardware</b>	<b>\$250</b>
Notes: Loop shape handle is not provided on the back side of the stall door.	
State: 1115B.3.1.4	
Federal: 604.8.1.2	
<b>Replace or modify grab bars</b>	<b>\$1,000</b>
Notes: Total length of side grab bar from the wall is 50" (54" min.)	
State: -	
Federal: 604.5.1	
<b>Modify stall partitions and doors</b>	<b>\$1,500</b>
Notes: Stall width is 42" (60" min.)	
State: 1115B.4.1.2	
Federal: 604.8.1.1	
<b>Replace or reposition fixtures</b>	<b>\$1,500</b>
Notes: Toilet centerline is 20" (18" req.)	
State: 1115B.4.1	
Federal: 604.2	

<b>Floor 1</b>	
<b>19 - 3 Multiple User Restroom</b>	<b>Priority: 2</b>
<b>Replace or reposition dispensers or mirrors</b>	<b>\$150</b>
Notes: Paper towel dispenser is mounted 46" AFF (40" max.)	
State: 1115B.8.3	
Federal: -	
<b>Provide or replace stall door hardware</b>	<b>\$250</b>
Notes: Loop shape handle is not provided on the back side of the stall door.	
State: 1115B.3.1.4	
Federal: 604.8.1.2	
<b>Replace or modify grab bars</b>	<b>\$1,000</b>
Notes: Overall length of side grab bar from the back wall is 50" (54" min.)	
State: -	
Federal: 604.5.1	
<b>Replace or reposition fixtures</b>	<b>\$1,500</b>
Notes: Centerline of the water closet is 17-1/2" (18" req.)	
State: 1115B.4.1	
Federal: 604.2	
<b>Reposition toilet flush controls</b>	<b>\$1,000</b>
Notes: Flush control is not on the wide side of the toilet.	
State: 1115B.4.1.5	
Federal: 604.6	
<b>Widen corridor</b>	<b>\$10,000</b>
Notes: Corridor width is 43-1/2" (44" req.)	
State: 1115B.4.1.4.5, 1133B.3.1, 1133B.3.2	
Federal: -	
<b>Modify stall partitions and doors</b>	<b>\$1,500</b>
Notes: Stall width is 59" (60" min.)	
State: 1115B.4.1.2	
Federal: 604.8.1.1	

<b>Floor 1</b>	
<b>19 - 4 Multiple User Restroom</b>	<b>Priority: 2</b>
<b>Replace or reposition dispensers or mirrors</b>	<b>\$150</b>
Notes: Paper towel dispenser is mounted 46" AFF (40" max.)	
State: 1115B.8.3	
Federal: -	
<b>Provide or replace stall door hardware</b>	<b>\$250</b>
Notes: Loop shape handle is not provided on the back side of the stall door.	
State: 1115B.3.1.4	
Federal: 604.8.1.2	
<b>Replace or modify grab bars</b>	<b>\$1,000</b>
Notes: Overall length of side grab bar from the back wall is 46" (54" min.)	
State: -	
Federal: 604.5.1	
<b>Replace or reposition fixtures</b>	<b>\$1,500</b>
Notes: Centerline of the water closet is 17-1/2" (18" req.)	
State: 1115B.4.1	
Federal: 604.2	
<b>Reposition toilet flush controls</b>	<b>\$1,000</b>
Notes: Flush control is not on the wide side of the toilet.	
State: 1115B.4.1.5	
Federal: 604.6	
<b>Widen corridor</b>	<b>\$10,000</b>
Notes: Corridor width is 42" (44" req.)	
State: 1115B.4.1.4.5, 1133B.3.1, 1133B.3.2	
Federal: -	
<b>Replace or reposition urinal</b>	<b>\$3,000</b>
Notes: Height of urinal rim is 24" (17" max.) Flush control is located 44-1/2" AFF (44" max.)	
State: 1115B.4.2	
Federal: 605.2	



<b>Floor 1</b>		
<b>20 - 1</b>	<b>Single User Restroom</b>	<b>Priority: 2</b>
<b>Widen corridor</b>		<b>\$10,000</b>
Notes: Entry corridor to restroom is 42" (44" min.)		
State: 1115B.3.2.4, 1133B.3.1		
Federal: 1133B.3.2		
<b>Increase or provide maneuvering or clear floor area</b>		<b>\$2,000</b>
Notes: 60" turn around space is not provided.		
State: 1115B.3.2.2		
Federal: 603.2.1		
<b>Replace or reposition dispensers or mirrors</b>		<b>\$300</b>
Notes: Reflecting surface of mirror is 47-1/2" AFF; paper towel is 50-1/2"AFF (40" max.)		
State: 1115B.8.1.2, 1115B.8.3		
Federal: 603.3		
<b>25 - 1</b>	<b>Kitchen</b>	<b>Priority: 2</b>
<b>Replace or reposition dispensers or mirrors</b>		<b>\$150</b>
Notes: Paper towel dispenser is 58" AFF (40" max.)		
State: -		
Federal: 308		
<b>Modify lavatory/counter clearances</b>		<b>\$2,500</b>
Notes: Knee space is not provided under the sink. Counter height is 36" (34" max.)		
State: 1117B.9		
Federal: -		
<b>25 - 3</b>	<b>Kitchen</b>	<b>Priority: 2</b>
<b>Modify lavatory/counter clearances</b>		<b>\$2,500</b>
Notes: Multi-purpose room kitchen counter is 37" AFF (34" max.) Knee space is not provided under the sink.		
State: 1117B.9		
Federal: 804.4		
<b>Replace or reposition dispensers or mirrors</b>		<b>\$150</b>
Notes: Paper towel dispenser is 54" AFF (40" min.)		
State: -		
Federal: 308		

<b>Floor 1</b>		
<b>25 - 4</b>	<b>Kitchen</b>	Priority: 2
<b>Replace or reposition dispensers or mirrors</b>		\$150
Notes: Paper towel dispenser is 49-1/2" AFF (40" max.)		
State: -		
Federal: 308		
<b>Modify lavatory/counter clearances</b>		\$2,500
Notes: Knee space is not provided under the sink.		
State: 1117B.9		
Federal: -		
<b>25 - 5</b>	<b>Kitchen</b>	Priority: 2
<b>Replace or reposition dispensers or mirrors</b>		\$150
Notes: Paper towel dispenser is 54" AFF (40" max.)		
State: -		
Federal: 308		
<b>Modify lavatory/counter clearances</b>		\$2,500
Notes: Knee space is not provided under the sink. Counter height is 35" AFF (34" max.)		
State: 1117B.9		
Federal: -		
<b>25 - 11</b>	<b>Kitchen</b>	Priority: 2
<b>Modify lavatory/counter clearances</b>		\$2,500
Notes: Height to the rim of the counter is 36" AFF (34" max.) Knee space is not provided under the sink.		
State: 1117B.9		
Federal: 804.4		
<b>25 - 12</b>	<b>Kitchen</b>	Priority: 2
<b>Replace or reposition dispensers or mirrors</b>		\$150
Notes: Paper towel dispenser is 52" AFF (40" max.)		
State: -		
Federal: 308		
<b>Modify lavatory/counter clearances</b>		\$2,500
Notes: Knee space is not provided under the sink.		
State: 1117B.9		
Federal: -		

<b>Floor 1</b>	
<b>25 - 13</b>	<b>Kitchen</b> <span style="float: right;">Priority: 2</span>
<b>Replace or adjust water controls</b>	<b>\$500</b>
Notes: Water controls require grasping and twisting.	
State: 1117B.9	
Federal: 309	
<b>Replace or reposition dispensers or mirrors</b>	<b>\$150</b>
Notes: Paper towel dispenser is 53-1/2" AFF (40" max.)	
State: -	
Federal: 308	
<b>Modify lavatory/counter clearances</b>	<b>\$2,500</b>
Notes: Knee space is not provided under the sink.	
State: 1117B.9	
Federal: -	
<b>25 - 15</b>	<b>Kitchen</b> <span style="float: right;">Priority: 2</span>
<b>Replace or adjust water controls</b>	<b>\$500</b>
Notes: Water controls require grasping and twisting.	
State: 1117B.9	
Federal: 309	
<b>Replace or reposition dispensers or mirrors</b>	<b>\$300</b>
Notes: Reflecting surface of mirror is 47-1/2" AFF; paper towel dispenser is 53-1/2" AFF (40" max.)	
State: -	
Federal: 308	
<b>Modify lavatory/counter clearances</b>	<b>\$2,500</b>
Notes: Knee space is not provided under the sink.	
State: 1117B.9	
Federal: -	

<b>Floor 1</b>		
<b>25 - 16</b>	<b>Kitchen</b>	Priority: 2
<b>Replace or adjust water controls</b>		\$500
Notes: Water controls require grasping and twisting.		
State: 1117B.9		
Federal: 309		
<b>Replace or reposition dispensers or mirrors</b>		\$300
Notes: Reflecting surface of mirror is 47-1/2" AFF; paper towel dispenser is 52-1/2" AFF (40" max.)		
State: -		
Federal: 308		
<b>Modify lavatory/counter clearances</b>		\$2,500
Notes: Knee space is not provided under the sink.		
State: 1117B.9		
Federal: -		
<b>25 - 17</b>	<b>Kitchen</b>	Priority: 2
<b>Replace or adjust water controls</b>		\$500
Notes: Water controls require grasping and twisting.		
State: 1117B.9		
Federal: 309		
<b>Replace or reposition dispensers or mirrors</b>		\$300
Notes: Reflecting surface of mirror is 47" AFF; paper towel dispenser is 52-1/2" AFF (40" max.)		
State: -		
Federal: 308		
<b>Modify lavatory/counter clearances</b>		\$2,500
Notes: Knee space is not provided under the sink.		
State: 1117B.9		
Federal: -		
<b>25 - 18</b>	<b>Kitchen</b>	Priority: 2
<b>Replace or reposition dispensers or mirrors</b>		\$300
Notes: Reflecting surface of mirror is 47-1/2" AFF; paper towel dispenser is 54" AFF (40" max.)		
State: -		
Federal: 308		
<b>Modify lavatory/counter clearances</b>		\$2,500
Notes: Knee space is not provided under the sink.		
State: 1117B.9		
Federal: -		

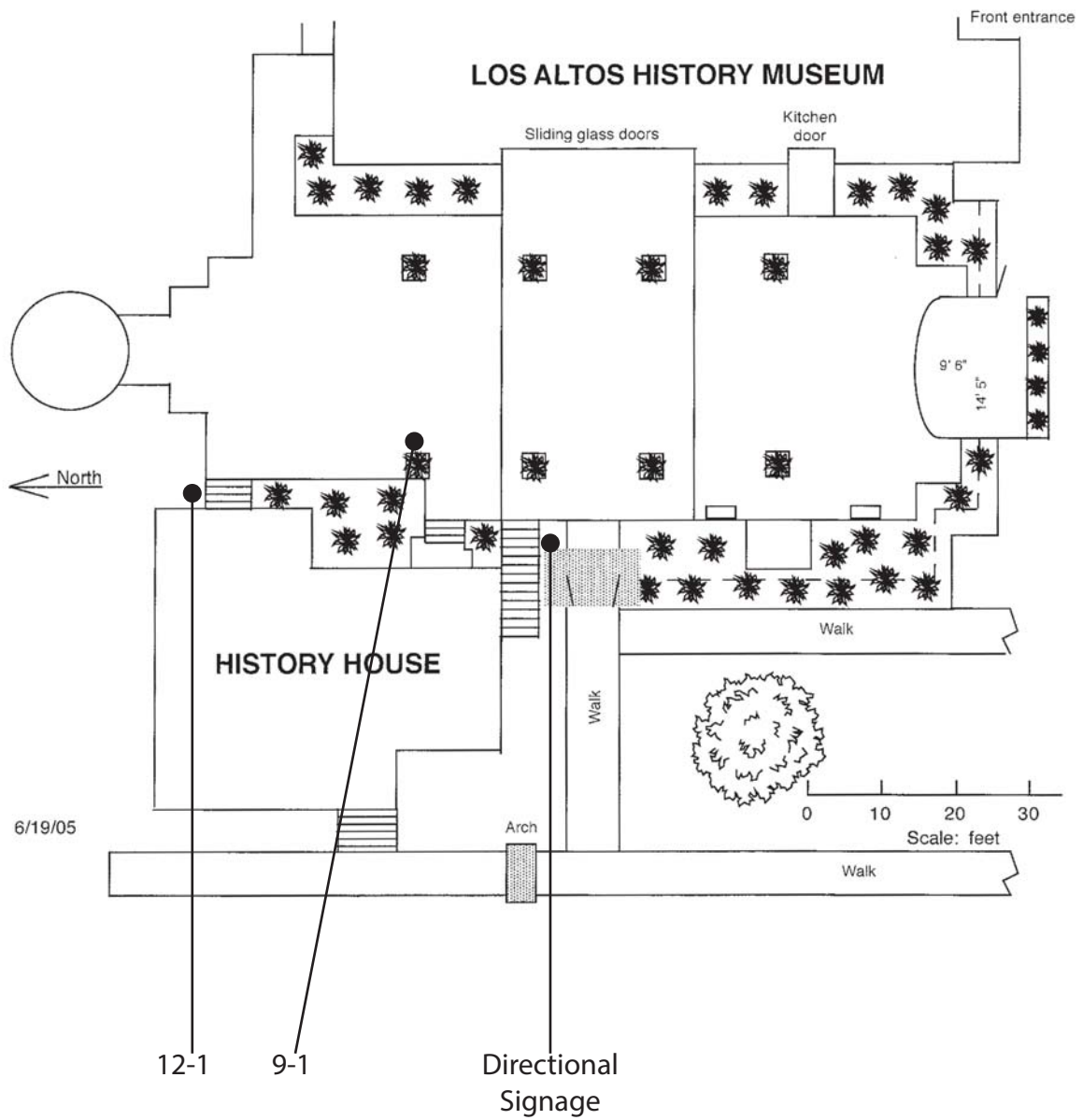

History House  
 One North San Antonio Road  
 Los Altos, CA

History House

<b>Exterior</b>	
<b>9 - 1</b>	<b>Sign</b> <span style="float: right;">Priority: 1</span>
<b>Provide sign(s) indicating accessible entries and facilities</b> <span style="float: right;">\$1,000</span>	
Notes: Directional signage is not provided in brick patio area to guide user to the wheelchair lift.	
State: 1117B.5.8.1.3	
Federal: -	
<b>12 - 1</b>	<b>Building Level / Lift</b> <span style="float: right;">Priority: 1</span>
<b>Modify or replace wheelchair lift</b> <span style="float: right;">\$500</span>	
Notes: "No Freight" signage is not provided on the wheelchair lift to the History House. Staff will provide photo book of interior upon request.	
State: 1116B.2.7	
Federal: -	

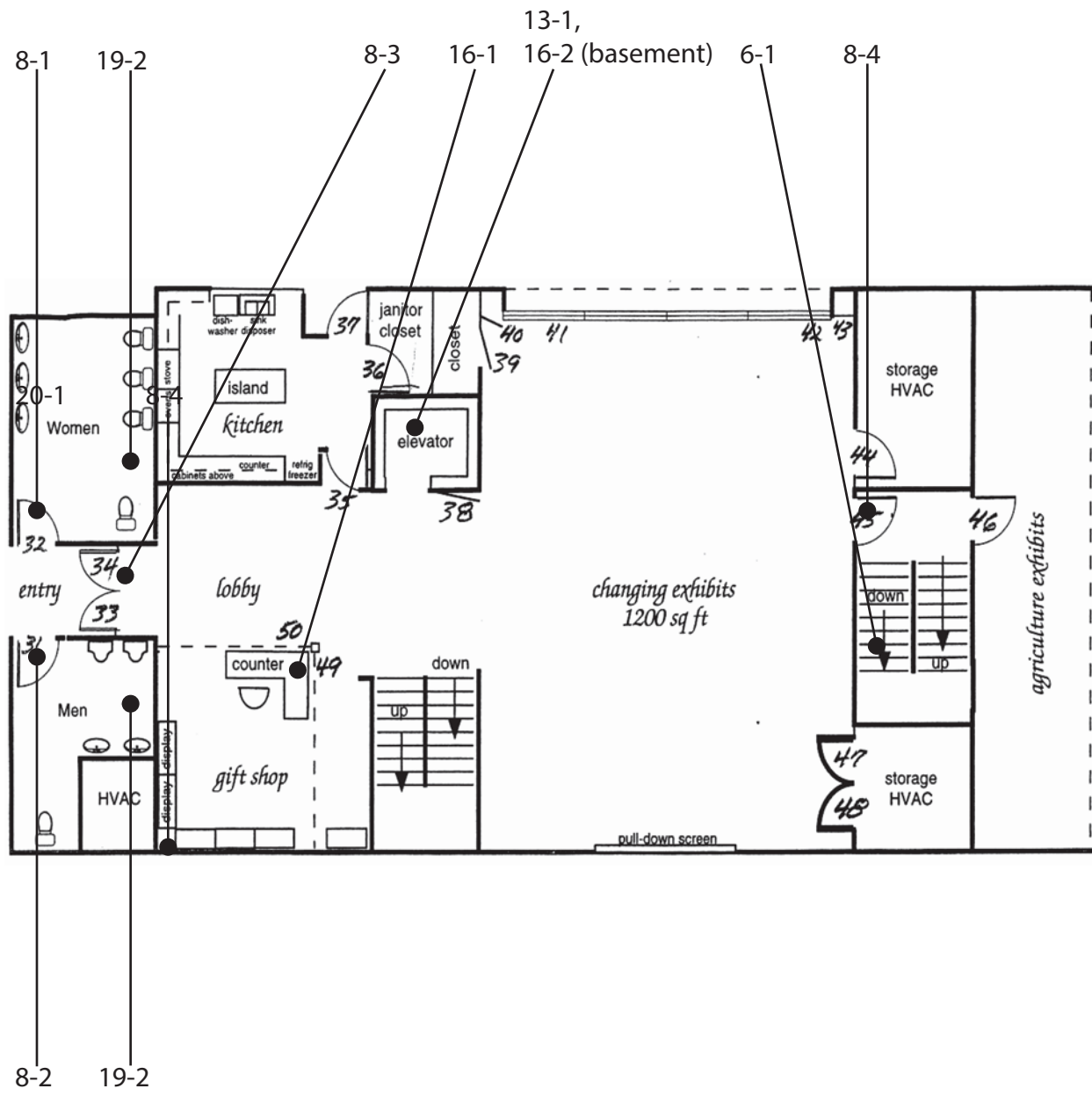

History Museum  
 Exterior, Basement and Floor One  
 One North San Antonio Road  
 Los Altos, CA

History Museum

<b>Basement</b>	
<b>16 - 1</b>	<b>Built-in Elements</b>
	Priority: 2
<b>Provide an accessible counter</b>	\$5,000
Notes: Counter height is 36" (btwn. 28-34" req.)	
State: 1122B.4	
Federal: -	



<b>Exterior</b>	
<b>8 - 1</b>	<b>Door/Gate</b> <span style="float: right;">Priority: 2</span>
<b>Adjust door closer</b>	<b>\$250</b>
Notes: Operating effort is 8lbs. (5lbs max.)	
State: 1133B.2.5	
Federal: 404.2.9	
<b>Provide additional strike edge clearance</b>	<b>\$0</b>
Notes: Strike edge clearance on the swing side of the restroom door is 16-1/2" (18" min.) due to side table.	
State: 1133B.2.4.2	
Federal: 404.2.4.1	
<b>8 - 2</b>	<b>Door/Gate</b> <span style="float: right;">Priority: 2</span>
<b>Adjust door closer</b>	<b>\$250</b>
Notes: Operating effort is 10lbs. (5lbs max.)	
State: 1133B.2.5	
Federal: 404.2.9	

<b>Exterior</b>	
<b>19 - 1</b>	<b>Multiple User Restroom</b> <span style="float: right;">Priority: 2</span>
<b>Insulate water lines</b>	<b>\$250</b>
Notes: Hot water lines are not insulated.	
State: 1115B.4.3	
Federal: 606.5	
<b>Replace or reposition dispensers or mirrors</b>	<b>\$600</b>
Notes: Paper towel dispenser is mounted 41" AFF. Baby changing table handle is mounted 53-1/2" AFF (40" max.) Toilet paper dispenser is located 3" in front of the toilet (7-9" req.). Coat hooks are mounted 72" AFF (48" max.)	
State: 1115B.8.3, 1115B.8.4	
Federal: 604.7	
<b>Provide or replace stall door hardware</b>	<b>\$250</b>
Notes: Loop shape handle is not on the back side of the stall door. Stall door is not self-closing.	
State: 1115B.3.1.4	
Federal: 604.8.1.2	
<b>Replace or modify grab bars</b>	<b>\$1,000</b>
Notes: Total length of side grab bar from rear wall is 51" (54" min.)	
State: -	
Federal: 604.5.1	
<b>Reposition toilet flush controls</b>	<b>\$1,000</b>
Notes: Flush control is not located on the wide side of the stall.	
State: 1115B.4.1.5	
Federal: 604.6	
<b>Replace or reposition fixtures</b>	<b>\$1,500</b>
Notes: Centerline to of the water closet is 19-1/4" (18" req.)	
State: 1115B.4.1	
Federal: 604.2	
<b>Install sign</b>	<b>\$500</b>
Notes: California signage on door is located 64" O.C (60" req.)	
State: 1115B.6	
Federal: -	

<b>Exterior</b>	
<b>19 - 2</b>	<b>Multiple User Restroom</b> <span style="float: right;">Priority: 2</span>
<b>Replace or reposition urinal</b>	<b>\$3,000</b>
Notes: Urinal lip is located 18" AFF (17" max.)	
State: -	
Federal: 605.2	
<b>Replace or reposition dispensers or mirrors</b>	<b>\$600</b>
Notes: Seat cover dispenser is located 41" AFF and baby changing table is located 53-1/2" AFF (40" max.) Toilet paper dispenser is mounted 14" in front of toilet (7-9" req.) Coat hooks are located 72" AFF (48" max.)	
State: 1115B.8.3, 1115B.8.4	
Federal: 604.7	
<b>Provide or replace stall door hardware</b>	<b>\$250</b>
Notes: Loop shape handle is located on the back side of stall door only. Stall door is not self-closing.	
State: 1115B.3.1.4	
Federal: 604.8.1.2	
<b>Replace or reposition fixtures</b>	<b>\$1,500</b>
Notes: Centerline of toilet is located 18-1/2" from the wall (18" req.)	
State: 1115B.4.1	
Federal: 604.2	
<b>Replace or modify grab bars</b>	<b>\$1,000</b>
Notes: Total length of side grab bar from the rear wall is 51" (54" min.)	
State: -	
Federal: 604.5.1	
<b>Modify stall partitions and doors</b>	<b>\$1,500</b>
Notes: Stall width is 56-3/4" (60" min.)	
State: 1115B.3.1.4	
Federal: -	
<b>Install sign</b>	<b>\$500</b>
Notes: California signage on door is located 64" O.C (60" req.)	
State: 1115B.6	
Federal: -	

<b>Floor 1</b>		
<b>6 - 1</b>	<b>Stairway</b>	Priority: 2
<b>Install tread striping</b>		\$50
Notes: Indicator stripes are not provided on the first and last riser of the interior staircase. Existing striping is faded.		
State: 1133B.4.4		
Federal: -		
<b>8 - 3</b>	<b>Door/Gate</b>	Priority: 1
<b>Adjust door closer</b>		\$250
Notes: Double doors at primary entrance have an operating effort ranging from 10-12lbs (5lbs max.)		
State: 1133B.2.5		
Federal: 404.2.9		
<b>Install or modify permanent room signs</b>		\$250
Notes: Brail EXIT signage is not provided.		
State: -		
Federal: 1011.3		
<b>8 - 4</b>	<b>Door/Gate</b>	Priority: 2
<b>Adjust door closer</b>		\$250
Notes: Operating effort is 12lbs (5lbs max.)		
State: 1133B.2.5		
Federal: 404.2.9		
<b>Install or modify permanent room signs</b>		\$250
Notes: Brail EXIT signage is not provided.		
State: -		
Federal: 1011.3		
<b>13 - 1</b>	<b>Elevator</b>	Priority: 2
<b>Adjust or provide elevator signals and indicators</b>		\$1,000
Notes: No audible signals are provided.		
State: 1116B.1.13		
Federal: 407.2.2.3		
<b>Adjust elevator controls and labeling</b>		\$2,000
Notes: A "star" indicator not on main floor elevator call button.		
State: 1116B.1.9		
Federal: 407.4.7.1.2		

History Museum

Floor 1	
16 - 2	Built-in Elements
	Priority: 2
<b>Provide an accessible counter</b>	\$5,000
Notes: Gift shop counter is located 38-1/2" AFF (btwn 28-34" req.)	
State: 1122B.4	
Federal: -	

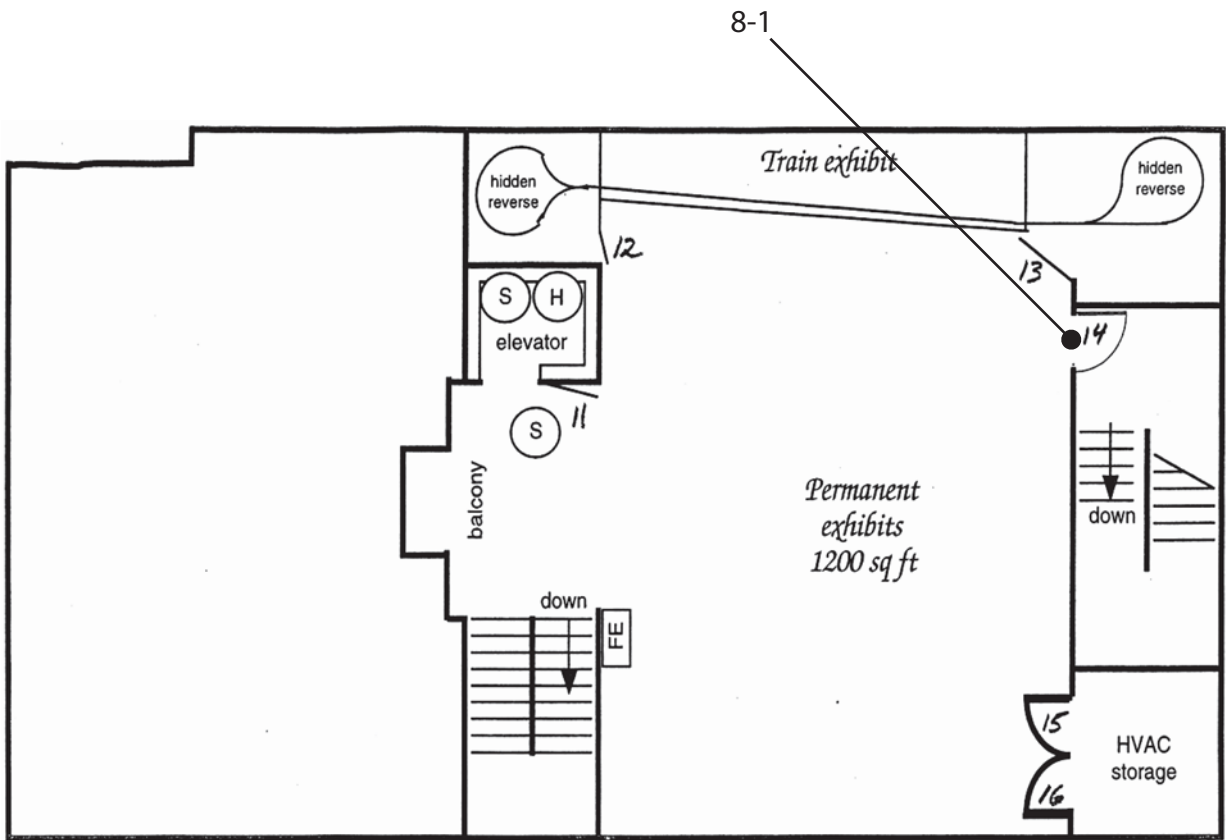

History Museum - Floor 2  
 One North San Antonio Road  
 Los Altos, CA

History Museum

Floor 2	
8 - 1	Door/Gate
	Priority: 2
<b>Adjust door closer</b>	\$250
Notes: Operating effort is 22lbs (5lbs max).	
State: 1133B.2.5	
Federal: 404.2.9	



1-1

6-1

7-1

16-1

8-1

Los Altos Fire Station  
10 Almond Avenue  
Los Altos, CA



<b>Exterior</b>		
<b>1 - 1</b>	<b>Parking Area</b>	Priority: 1
<b>Install sign</b>		\$500
Notes: No sign indicating "\$250 minimum fine"		
State: 1129B.4		
Federal: -		
<b>Install van parking sign</b>		\$500
Notes: Van sign is not provided.		
State: -		
Federal: 208.2.4		
<b>Provide or modify accessible access aisles</b>		\$1,000
Notes: There is a built up curb ramp in the access aisle. Slopes range from 2.1-5%. (2% max.). "No Parking" is not painted in the access aisle. The access aisle is not striped in blue.		
State: 1129B.3		
Federal: -		
<b>6 - 1</b>	<b>Stairway</b>	Priority: 1
<b>Install tread striping</b>		\$50
Notes: Indicator stripes are not provided. There are three risers.		
State: 1133B.4.4		
Federal: -		
<b>7 - 1</b>	<b>Hazard</b>	Priority: 1
<b>Remove overhanging or protruding objects</b>		\$1,000
Notes: Emergency phone is a protruding object. Phone protrudes 8" from the wall (4" max.) and is located 40" above the ground surface (less than 27", greater than 80" req.)		
State: 1133B.8.6		
Federal: 307.2		

Los Altos Fire Station

<b>Floor 1</b>		
<b>8 - 1</b>	<b>Door/Gate</b>	Priority: 1
<b>Provide sign(s) indicating accessible entries and facilities</b>		\$100
Notes: Primary entrance is not marked with the International Symbol of Accessibility.		
State: 1117B.5.8.1.2		
Federal: 216.6, 703.7.2.1		
<b>16 - 1</b>	<b>Built-in Elements</b>	Priority: 2
<b>Provide an accessible counter</b>		\$5,000
Notes: Counter height is 42" AFF (btwn. 28-34" req.)		
State: 1122B.4		
Federal: -		

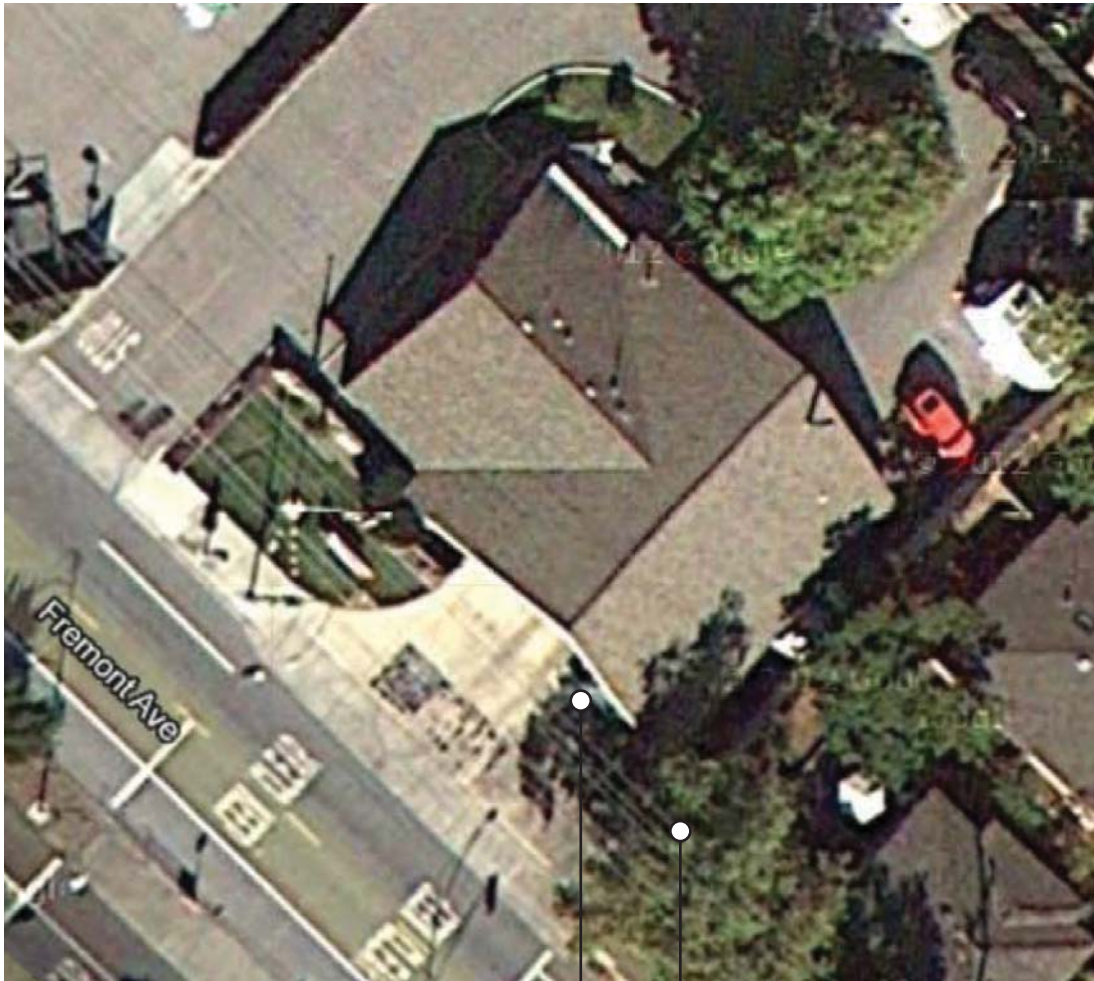

8-1

1-1

Loyola Fire Station  
769 Fremont Avenue  
Los Altos, CA

Loyola Fire Station

Exterior	
1 - 1	Parking Area
	Priority: 1
<b>Provide or modify accessible spaces</b>	\$500
Notes: Visitor parking does not provide an accessible space.	
State: 1129B.1, 1129B.3, 1129B.4	
Federal: -	

Loyola Fire Station

<b>Floor 1</b>	
<b>8 - 1</b>	<b>Door/Gate</b> <span style="float: right;">Priority: 1</span>
<b>Provide sign(s) indicating accessible entries and facilities</b>	<b>\$1,000</b>
Notes: Primary entrance is not marked with the International Symbol of Accessibility. Doorbell for entry is located 54" AFF (48" max.)	
State: 1117B.5.8.1.2 Federal: 216.6, 703.7.2.1	
<b>Adjust door closer</b>	<b>\$250</b>
Notes: Operating effort ranged between 15-17lbs (5lbs max.)	
State: 1133B.2.5 Federal: 404.2.9	
<b>Provide additional strike edge clearance</b>	<b>\$5,000</b>
Notes: Strike edge clearance on the push side of the door is 6-1/2" (12" min.)	
State: 1133B.2.4.2 Federal: 404.2.4.1	

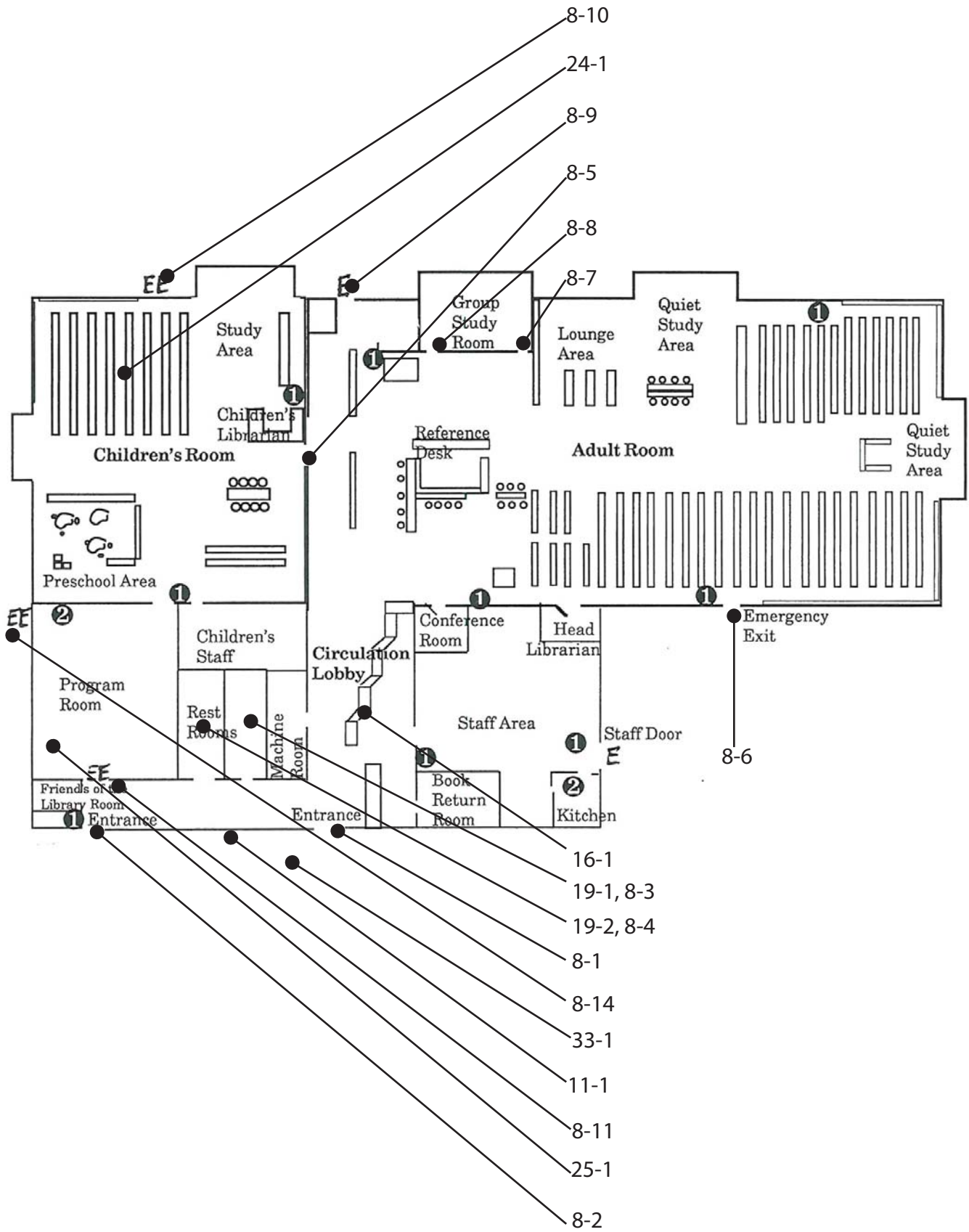

Main Library  
 13 South San Antonio Road  
 Los Altos, CA

Main Library

<b>Exterior</b>	
<b>11 - 1 Telephone</b>	Priority: 3
<b>Increase or provide maneuvering or clear floor area</b>	\$2,000
Notes: Clear floor space provided is 32x38" (30x48"min.)	
State: 1117B.2.2	
Federal: 305.3, 704.2.1	
<b>Provide new phone equipment</b>	\$0
Notes: Heigh of coin slot is 54" (48" max.)	
State: -	
Federal: 308.3	
<b>33 - 1 Outdoor Constructed Features</b>	Priority: 3
<b>Provide accessible fixed bench</b>	\$2,000
Notes: Clear ground space near benches exceed 2%.	
State: -	
Federal: AGODA 1011.2.2	

<b>Floor 1</b>		
<b>8 - 1</b>	<b>Door/Gate</b>	Priority: 1
<b>Provide sign(s) indicating accessible entries and facilities</b>		\$1,000
Notes: Primary entrance is not marked with International Symbol of Accessibility. Automatic door is provided.		
State: 1117B.5.8.1.2		
Federal: 216.6, 703.7.2.1		
<b>8 - 2</b>	<b>Door/Gate</b>	Priority: 1
<b>Provide or modify door kickplate</b>		\$500
Notes: Door stop is mounted in kick plate.		
State: 1133B.2.6		
Federal: 404.2.10		
<b>8 - 3</b>	<b>Door/Gate</b>	Priority: 2
<b>Adjust door closer</b>		\$250
Notes: Operating effort is 10lbs. (5lbs max.)		
State: 1133B.2.5		
Federal: 404.2.9		
<b>8 - 4</b>	<b>Door/Gate</b>	Priority: 2
<b>Adjust door closer</b>		\$250
Notes: Operating effort is 7lbs (5lbs max.)		
State: 1133B.2.5		
Federal: 404.2.9		
<b>8 - 5</b>	<b>Door/Gate</b>	Priority: 2
<b>Provide or modify door kickplate</b>		\$1,000
Notes: Door stop in kick plate (2).		
State: 1133B.2.6		
Federal: 404.2.10		
<b>Install or modify permanent room signs</b>		\$250
Notes: Double doors to Children's Area does not have Braille EXIT signage.		
State: -		
Federal: 1011.3		
<b>8 - 6</b>	<b>Door/Gate</b>	Priority: 1
<b>Install or modify permanent room signs</b>		\$250
Notes: Braille EXIT sign is not provided.		
State: -		
Federal: 1011.3		



<b>Floor 1</b>		
<b>8 - 7</b>	<b>Door/Gate</b>	Priority: 2
<b>Adjust door closer</b>		\$250
Notes: Operating effort is 8lbs (5lbs max.)		
State: 1133B.2.5		
Federal: 404.2.9		
<b>8 - 8</b>	<b>Door/Gate</b>	Priority: 2
<b>Provide additional strike edge clearance</b>		\$0
Notes: Strike edge clearance on the swing side of the door is obstructed by a shelf.		
State: 1133B.2.4.2		
Federal: 404.2.4.1		
<b>8 - 9</b>	<b>Door/Gate</b>	Priority: 1
<b>Adjust door closer</b>		\$250
Notes: Operating effort is 12lbs (5lbs max.)		
State: 1133B.2.5		
Federal: 404.2.9		
<b>Provide additional strike edge clearance</b>		\$5,000
Notes: Strike edge clearance on the push side of the door is 6" (12" min.)		
State: 1133B.2.4.2		
Federal: 404.2.4.1		
<b>Install or modify permanent room signs</b>		\$250
Notes: Braille EXIT sign is not provided.		
State: -		
Federal: 1011.3		
<b>8 - 10</b>	<b>Door/Gate</b>	Priority: 1
<b>Provide additional strike edge clearance</b>		\$5,000
Notes: Strike edge clearance on the push side of the door is 4-1/2" (12" min.)		
State: 1133B.2.4.2		
Federal: 404.2.4.1		
<b>Install or modify permanent room signs</b>		\$250
Notes: Braille EXIT sign is not provided.		
State: -		
Federal: 1011.3		
<b>8 - 11</b>	<b>Door/Gate</b>	Priority: 1
<b>Install or modify permanent room signs</b>		\$250
Notes: Braille EXIT sign is not provided.		
State: -		
Federal: 1011.3		

<b>Floor 1</b>		
<b>8 - 12</b>	<b>Door/Gate</b>	Priority: 1
<b>Install or modify permanent room signs</b>		\$250
Notes: Braille EXIT sign is not provided.		
State: -		
Federal: 1011.3		
<b>16 - 1</b>	<b>Built-in Elements</b>	Priority: 2
<b>Provide an accessible counter</b>		\$5,000
Notes: Counter is 38" AFF (btwn. 28-34" req.)		
State: 1122B.4		
Federal: -		
<b>19 - 1</b>	<b>Multiple User Restroom</b>	Priority: 2
<b>Modify lavatory/counter clearances</b>		\$2,500
Notes: Lavatory is 15-1/2" from the wall (18" min.) Space under the bowl when measure 8" in from the edge is 25-3/4" AFF (27" min.)		
State: 1115B.4.3, 1115B.4.3.2		
Federal: -		
<b>Insulate water lines</b>		\$250
Notes: Lavatory pipes are not insulated.		
State: 1115B.4.3		
Federal: 606.5		
<b>Replace or reposition dispensers or mirrors</b>		\$150
Notes: Paper towel dispenser is 44-1/2" AFF; seat cover dispenser is located 42" AFF (40" max.) Toilet paper dispense is mounted 47" AFF (44" max.)		
State: 1115B.8.3, 1115B.8.4		
Federal: 604.7		
<b>Provide or replace stall door hardware</b>		\$250
Notes: Loop shape handle is provided on one side of the compartment door.		
State: 1115B.3.1.4		
Federal: 604.8.1.2		
<b>Reposition toilet flush controls</b>		\$1,000
Notes: Toilet flush control is not on the wide side.		
State: 1115B.4.1.5		
Federal: 604.6		
<b>Replace or reposition fixtures</b>		\$1,500
Notes: Water closet centerline is 18-1/2" (18" req.)		
State: 1115B.4.1		
Federal: 604.2		

<b>Floor 1</b>		
<b>19 - 2</b>	<b>Multiple User Restroom</b>	Priority: 2
<b>Replace or reposition dispensers or mirrors</b>		\$300
Notes: Paper towel dispenser is located 45" AFF (40" max.) Toilet paper dispenser is located 46" AFF (44" max.)		
State: 1115B.8.3, 1115B.8.4		
Federal: 604.7		
<b>Provide or replace stall door hardware</b>		\$250
Notes: No loop shaped handle on front or back of stall door.		
State: 1115B.3.1.4		
Federal: 604.8.1.2		
<b>Replace or modify grab bars</b>		\$1,000
Notes: Total length of side grab bar is 52" (54" min.)		
State: -		
Federal: 604.5.1		
<b>Replace or reposition fixtures</b>		\$1,500
Notes: Centerline of water closet is 18-1/2" (18" req.)		
State: 1115B.4.1		
Federal: 604.2		
<b>Reposition clothing hooks</b>		\$100
Notes: Coat hook is located 64" AFF (48" max.)		
State: 1118B.5		
Federal: -		
<b>24 - 1</b>	<b>Library</b>	Priority: 2
<b>Widen aisles</b>		\$1,000
Notes: Aisles vary in width from 33-1/4 - 35" (36" min.)		
State: 1106B.4.2		
Federal: 225.2.2, 403.5.1		
<b>25 - 1</b>	<b>Kitchen</b>	Priority: 2
<b>Modify lavatory/counter clearances</b>		\$2,500
Notes: Height of kitchen counter is 36" AFF (34" max.) Knee space is not provided under lavatory. Depth of sink is 7-1/2" (6-1/2" max.)		
State: 1117B.9		
Federal: 804.4		
<b>Replace or reposition dispensers or mirrors</b>		\$150
Notes: Paper towel dispenser is 46" AFF (40" max.)		
State: -		
Federal: 308		

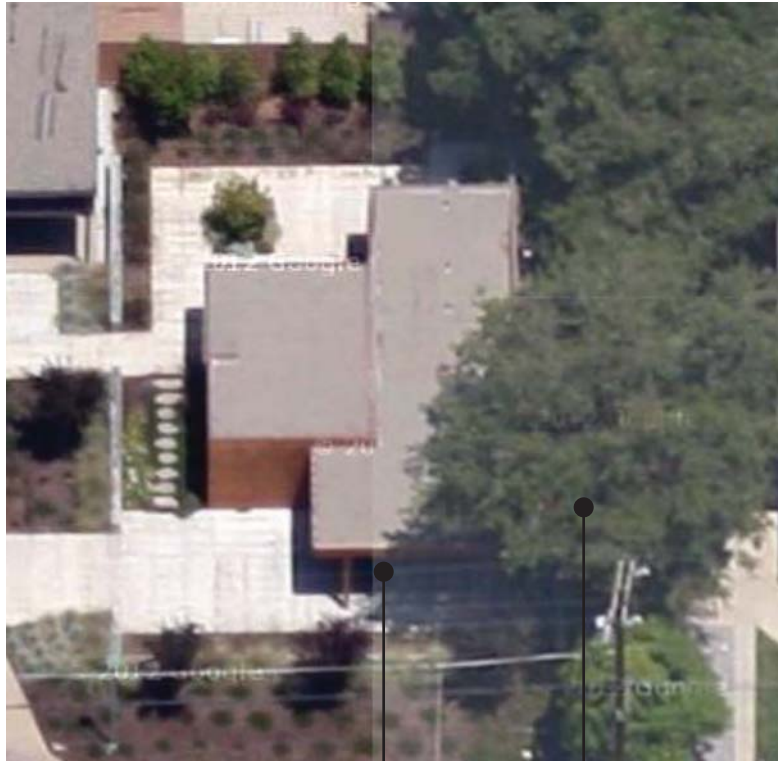

8-1

8-2

Neutra House  
181 Hillview Avenue Los Altos, CA  
Los Altos, CA

Neutra House

<b>Floor 1</b>		
<b>8 - 1</b>	<b>Door/Gate</b>	Priority: 1
<b>Provide an accessible path of travel</b>		\$500
Notes: Accessible path of travel is not provided to the primary entrance due to step. Provide directional signage to the accessible entrance.		
State: ---		
Federal: 206.2.4, 404.1		
<b>8 - 2</b>	<b>Door/Gate</b>	Priority: 1
<b>Provide sign(s) indicating accessible entries and facilities</b>		\$1,000
Notes: Designated accessible entrance should be marked with an International Symbol of Accessibility. Recommended action: provide photo book of Neutra House interior to be made available upon request.		
State: 1117B.5.8.1.2		
Federal: 216.6, 703.7.2.1		

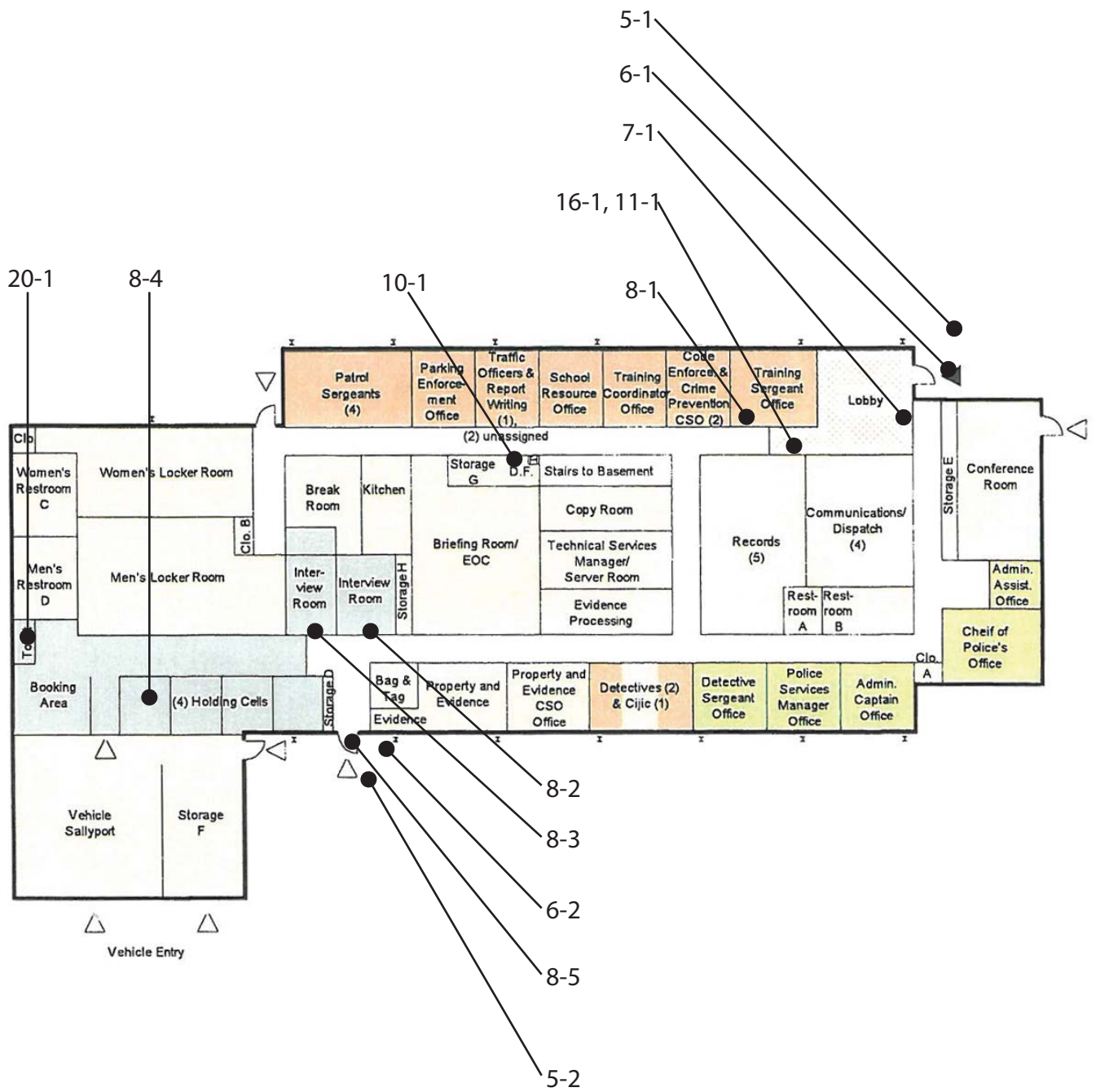

Police Station  
 One North San Antonio Road  
 Los Altos, CA

<b>Exterior</b>		
<b>5 - 1</b>	<b>Ramp</b>	Priority: 1
<b>Install or modify handrails</b>		\$5,000
Notes: Handrail is provided on one side of the ramp. Handrail does not return to post or ground surface. Top extension of handrail is 9" and bottom extension is 2" (12" min.) Ramp is 26'-0" long.		
State: 1133B.5.5.1		
Federal: 405.8, 505.10.1		
<b>Provide level landing</b>		\$5,000
Notes: Intermediate landing is 49" x 49" (60" x60" min.)		
State: 1133B.5.4.6		
Federal: -		
<b>5 - 2</b>	<b>Ramp</b>	Priority: 1
<b>Regrade or replace ramp</b>		\$25,000
Notes: Ramp slope is 17%. Handrails are not provided.		
State: 1133B.5.3, 1133B.5.3.1		
Federal: 405.2, 405.3		
<b>6 - 1</b>	<b>Stairway</b>	Priority: 1
<b>Install tread striping</b>		\$75
Notes: Indicator stripes are not provide. Three risers.		
State: 1133B.4.4		
Federal: -		
<b>6 - 2</b>	<b>Stairway</b>	Priority: 1
<b>Install tread striping</b>		\$100
Notes: Indicator strips are not provided.		
State: 1133B.4.4		
Federal: -		
<b>Install or modify handrails</b>		\$5,000
Notes: Handrails are not provided.		
State: 1133B.4.2.1, 1133B.4.2.2, 1133B4.1.1		
Federal: 505.10.2, 505.2, 505.4		

<b>Floor 1</b>		
<b>7 - 1</b>	<b>Hazard</b>	Priority: 1
<b>Remove overhanging or protruding objects</b>		\$1,000
Notes: Defibulator protrudes 7" from the wall (4"max.) and is located 42" AFF (less that 27" or greater than 80" req.)		
State: 1133B.8.6		
Federal: 307.2		
<b>8 - 1</b>	<b>Door/Gate</b>	Priority: 2
<b>Replace or adjust door hardware</b>		\$500
Notes: Door hardware requires grasping and twisting.		
State: 1133B.2.5.2		
Federal: 309.4		
<b>Install or modify permanent room signs</b>		\$250
Notes: Permanent room sign with Braille is not provided.		
State: -		
Federal: 703.4.2		
<b>8 - 2</b>	<b>Door/Gate</b>	Priority: 2
<b>Replace or adjust door hardware</b>		\$500
Notes: Door hardware requires grasping and twisting.		
State: 1133B.2.5.2		
Federal: 309.4		
<b>Install or modify permanent room signs</b>		\$250
Notes: Permanent room sign with Braille is not provided.		
State: -		
Federal: 703.4.2		
<b>8 - 3</b>	<b>Door/Gate</b>	Priority: 2
<b>Replace or adjust door hardware</b>		\$500
Notes: Door hardware requires grasping and twisting.		
State: 1133B.2.5.2		
Federal: 309.4		
<b>Install or modify permanent room signs</b>		\$250
Notes: Permanent room sign with Braille is not provided.		
State: -		
Federal: 703.4.2		



Police Station

<b>Floor 1</b>		
<b>8 - 4</b>	<b>Door/Gate</b>	Priority: 2
<b>Replace or adjust door hardware</b>		\$500
Notes: Door hardware requires grasping and twisting.		
State: 1133B.2.5.2		
Federal: 309.4		
<b>8 - 5</b>	<b>Door/Gate</b>	Priority: 1
<b>Replace or adjust door hardware</b>		\$500
Notes: Door hardware requires grasping and twisting.		
State: 1133B.2.5.2		
Federal: 309.4		
<b>Provide additional strike edge clearance</b>		\$5,000
Notes: Strike edge clearance on the swing side of the door is 6-3/4" (18" min.)		
State: 1133B.2.4.2		
Federal: 404.2.4.1		
<b>10 - 1</b>	<b>Drinking Fountain</b>	Priority: 3
<b>Replace or reposition drinking fountain</b>		\$5,000
Notes: Space between the floor and the bottom of the drinking fountain is 25-1/2" (27" min.)		
State: 1117B.1.2		
Federal: -		
<b>11 - 1</b>	<b>Telephone</b>	Priority: 3
<b>Reposition phone equipment</b>		\$500
Notes: Red phone is located 57-1/2" AFF (48" max.)		
State: -		
Federal: 308.2		
<b>16 - 1</b>	<b>Built-in Elements</b>	Priority: 2
<b>Provide an accessible counter</b>		\$0
Notes: Counter height is 42" AFF (btwn. 28-34" req.) Table is provided for customers to use to fill out forms etc.		
State: 1122B.4		
Federal: -		

<b>Floor 1</b>	
<b>20 - 1</b>	<b>Single User Restroom</b> <span style="float: right;">Priority: 2</span>
<b>Replace or modify grab bars</b>	<b>\$1,000</b>
Notes: Grab bars are not provided in the single user restroom.	
State: 1115.7, 1115B.4.1.3, 1115B.7	
Federal: 1115B.4.1.3, 604.5.1, 609, 609.3, 609.5, 609.6, 609.8	
<b>Increase or provide maneuvering or clear floor area</b>	<b>\$2,000</b>
Notes: A 60" turn around space is not provided.	
State: 1115B.3.2.2	
Federal: 603.2.1	
<b>Replace toilet or adjust toilet seat height</b>	<b>\$1,000</b>
Notes: Toilet seat height is 13-1/2" (17-19" req.)	
State: 1115B.4.1.5	
Federal: 604.4	

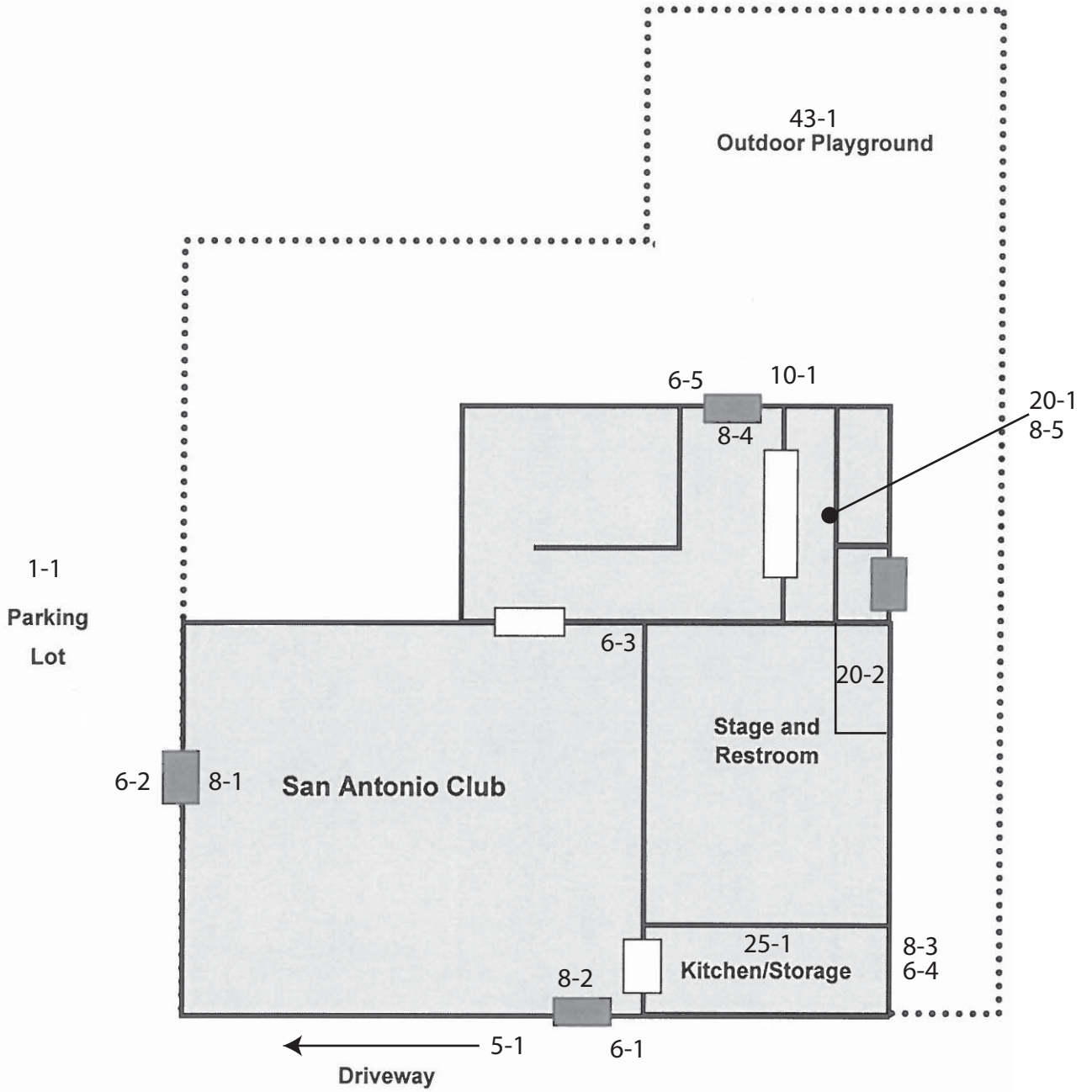

San Antonio Club - Tiny Tots  
 647 South San Antonio Road  
 Los Altos, CA

<b>Exterior</b>		
<b>1 - 1</b>	<b>Parking Area</b>	Priority: 1
<b>Install van parking sign</b>		\$500
Notes: Van signage is not provided.		
State: -		
Federal: 208.2.4		
<b>Install sign for unauthorized parking</b>		\$500
Notes: Warning sign is not provided at the entrance of the parking lot or at each individual accessible space.		
State: 1129B.4		
Federal: -		
<b>Install sign</b>		\$500
Notes: "Minimum fine \$250" signage is not provided.		
State: 1129B.4		
Federal: -		
<b>Provide or modify accessible spaces</b>		\$500
Notes: Access aisles are not striped in blue.		
State: 1129B.4		
Federal: -		
<b>5 - 1</b>	<b>Ramp</b>	Priority: 1
<b>Install or modify handrails</b>		\$5,000
Notes: Handrail is located on one side of ramp. Both sides required.		
State: 1133B.5.5.1		
Federal: 405.8		
<b>6 - 1</b>	<b>Stairway</b>	Priority: 1
<b>Install or modify handrails</b>		\$5,000
Notes: Handrails for stairs are provided on one side only. There is no bottom extension (12" min. + one stair tread req.)		
State: 1133B.4.2.2, 1133B4.1.1		
Federal: 505.10.2, 505.2		
<b>Install tread striping</b>		\$75
Notes: Tread indicator strips are not provided. There are three risers.		
State: 1133B.4.4		
Federal: -		

<b>Exterior</b>	
<b>6 - 2</b>	<b>Stairway</b> <span style="float: right;">Priority: 1</span>
<b>Install tread striping</b>	<b>\$100</b>
Notes: Tread indicator stripes are not provided. There are four risers.	
State: 1133B.4.4	
Federal: -	
<b>Install or modify handrails</b>	<b>\$5,000</b>
Notes: Handrails do not provide bottom extension (12" min. + stair tread). Top extension is not provided (12" min.)	
State: 1133B.4.2.2	
Federal: 505.10.2	
<b>6 - 4</b>	<b>Stairway</b> <span style="float: right;">Priority: 1</span>
<b>Install tread striping</b>	<b>\$200</b>
Notes: Tread indicator stripes are not provided. There are eight risers.	
State: 1133B.4.4	
Federal: -	
<b>Install or modify handrails</b>	<b>\$5,000</b>
Notes: Handrails do not provide bottom extension (12" min. + stair tread). Top extension is not provided (12" min.)	
State: 1133B.4.2.2	
Federal: 505.10.2	

<b>Floor 1</b>		
<b>6 - 3</b>	<b>Stairway</b>	Priority: 2
<b>Install or modify handrails</b>		\$5,000
Notes: Stairs to stage area. Handrails on one side only. Bottom extension is not provided (12" min. + one tread req.). Top extension is not provided (12" min.)		
State: 1133B.4.2.2		
Federal: 505.10.2		
<b>8 - 1</b>	<b>Door/Gate</b>	Priority: 1
<b>Provide or modify door kickplate</b>		\$100
Notes: Door stop is mounted in the kickplate.		
State: 1133B.2.6		
Federal: 404.2.10		
<b>Replace or modify door threshold</b>		\$1,500
Notes: Metal threshold plate provided for entry has slope up to 7.1% (2% max.)		
State: 1133B.2.4.1		
Federal: 404.2.5		
<b>Adjust door closer</b>		\$250
Notes: Operating effort is 12lbs (5lbs max.)		
State: 1133B.2.5		
Federal: 404.2.9		
<b>8 - 2</b>	<b>Door/Gate</b>	Priority: 1
<b>Enlarge door opening</b>		\$5,000
Notes: Height of door is 78" (80" min.)		
State: 1133B.2.2		
Federal: -		
<b>Adjust door closer</b>		\$250
Notes: Operating effort is 13lbs (5lbs max.)		
State: 1133B.2.5		
Federal: 404.2.9		
<b>8 - 3</b>	<b>Door/Gate</b>	Priority: 1
<b>Increase or provide maneuvering or clear floor area</b>		\$2,000
Notes: A level landing is not provided on the pull side of the door.		
State: 1133B.2.4.2		
Federal: 404.2.4.1		

<b>Floor 1</b>		
<b>8 - 4</b>	<b>Door/Gate</b>	Priority: 1
<b>Enlarge door opening</b>		\$5,000
Notes: Height of door opening is 77" AFF (80" min.)		
State: 1133B.2.2		
Federal: -		
<b>Adjust door closer</b>		\$250
Notes: Operating effort is 8lbs (5lbs max.)		
State: 1133B.2.5		
Federal: 404.2.9		
<b>8 - 5</b>	<b>Door/Gate</b>	Priority: 2
<b>Replace or adjust door hardware</b>		\$1,000
Notes: Door hardware requires grasping and twisting.		
State: 1133B.2.5.2		
Federal: 309.4		
<b>10 - 1</b>	<b>Drinking Fountain</b>	Priority: 3
<b>Increase or provide maneuvering or clear floor area</b>		\$2,000
Notes: Clear ground space is not provided due to curb.		
State: 1117B.1.2		
Federal: 305, 306		
<b>20 - 1</b>	<b>Single User Restroom</b>	Priority: 2
<b>Replace or modify grab bars</b>		\$1,000
Notes: Side grab bar is 36" long (42" mn.) and has an overall length of 49" (54" min.)		
State: -		
Federal: 604.5.1		
<b>Replace or reposition fixtures</b>		\$1,500
Notes: The centerline of the water closet is 19" (18" req.)		
State: 1115B.4.1		
Federal: 604.2		
<b>Replace or reposition dispensers or mirrors</b>		\$150
Notes: Mirror is mounted 44" AFF (40" max.)		
State: 1115B.8.1.1		
Federal: 603.3		
<b>20 - 2</b>	<b>Single User Restroom</b>	Priority: 2
<b>Provide an accessible path of travel</b>		\$0
Notes: This restroom is not accessible. 20-1 is the designated accessible restroom.		
State: 1114B.1.2		
Federal: 206.2		

<b>Floor 1</b>		
<b>25 - 1</b>	<b>Kitchen</b>	<b>Priority: 2</b>
<b>Increase or provide maneuvering or clear floor area</b>		<b>\$2,000</b>
Notes: Kitchen area has a turn around space of 25-26" (60" min.)		
State: 1117B.9		
Federal: -		
<b>Replace or reposition dispensers or mirrors</b>		<b>\$150</b>
Notes: Paper towel dispenser is mounted 51-1/2" AFF (40" max.)		
State: -		
Federal: 308		
<b>Provide an accessible counter</b>		<b>\$5,000</b>
Notes: Countertop is located 36-1/2" AFF (34" max.)		
State: -		
Federal: 804.3.2		
<b>Modify lavatory/counter clearances</b>		<b>\$2,500</b>
Notes: Knee and toe clearance is not provided under the sink. Sink depth is 8-1/2" (6-1/2" max.)		
State: 1117B.9		
Federal: -		
<b>43 - 1</b>	<b>Play Equipment Area</b>	<b>Priority: 2</b>
<b>Ground surface safety and accessibility</b>		<b>\$100</b>
Notes: Redistribute engineered wood fiber in play area to provide even surface.		
State: -		
Federal: 1008.2.6.1, 1008.2.6.2		



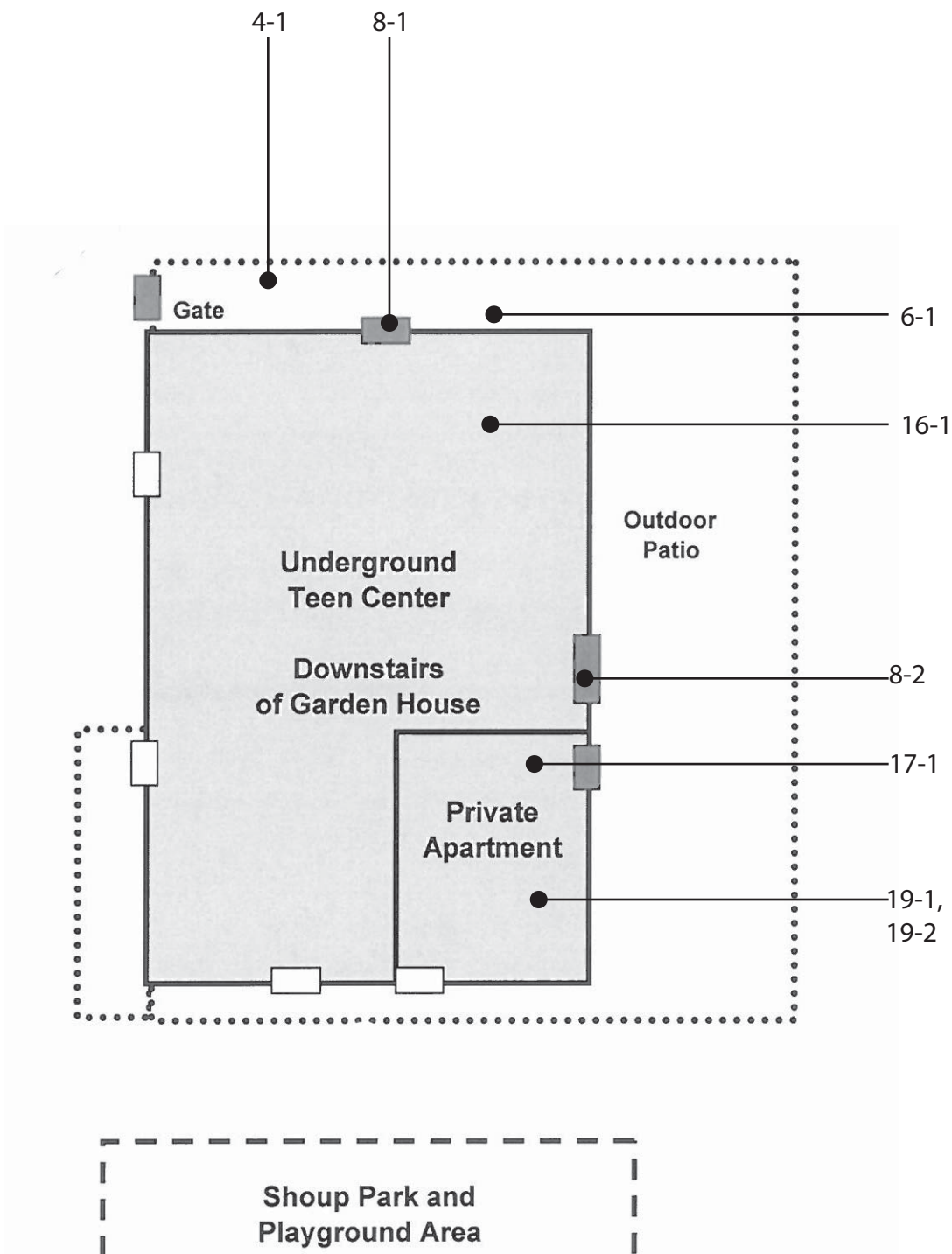

Underground Teen Center  
 400 University Ave.  
 Los Altos, CA

Underground Teen Center

<b>Basement</b>		
<b>8 - 1</b>	<b>Door/Gate</b>	Priority: 1
<b>Provide additional strike edge clearance</b>		\$5,000
Notes: Strike edge clearance is 7-1/2" on the swing side of the door (24" min.)		
State: 1133B.2.4.2		
Federal: 404.2.4.1		
<b>Increase or provide maneuvering or clear floor area</b>		\$2,000
Notes: Level space on the swing side of the door is 40" (60" min.)		
State: 1133B.2.4.2		
Federal: 404.2.4.1		
<b>Replace or modify door threshold</b>		\$1,500
Notes: Door threshold is 1-3/4" (1/2" max.)		
State: 1133B.2.4.1		
Federal: 404.2.5		
<b>Provide or modify door kickplate</b>		\$500
Notes: Door stop is mounted in the kick plate.		
State: 1133B.2.6		
Federal: 404.2.10		
<b>Adjust door closer</b>		\$250
Notes: Operating effort is 12lbs. (5lbs max.)		
State: 1133B.2.5		
Federal: 404.2.9		
<b>Install or modify permanent room signs</b>		\$250
Notes: Braille EXIT sign is not provided.		
State: -		
Federal: 1011.3		
<b>8 - 2</b>	<b>Door/Gate</b>	Priority: 1
<b>Enlarge door opening</b>		\$5,000
Notes: Height of double doors leading to outdoor patio are 79" to the closer. (80" min.)		
State: 1133B.2.2		
Federal: -		
<b>16 - 1</b>	<b>Built-in Elements</b>	Priority: 2
<b>Provide an accessible counter</b>		\$5,000
Notes: Transaction counter is 48" AFF (btwn. 28-34" req.)		
State: 1122B.4		
Federal: -		

Underground Teen Center

<b>Basement</b>		
<b>17 - 1</b>	<b>Corridor / Aisle</b>	Priority: 2
<b>Widen corridor</b>		\$10,000
Notes: Corridor width is 25-1/2" (44" min.)		
State: 1133B.3.1		
Federal: -		
<b>19 - 1</b>	<b>Multiple User Restroom</b>	Priority: 2
<b>Provide an accessible path of travel</b>		\$25,000
Notes: Girls multi-user restroom is not compliant. Accessible stall is not provided. This restroom requires a complete renovation.		
State: 1114B.1.2		
Federal: 206.2		
<b>19 - 2</b>	<b>Multiple User Restroom</b>	Priority: 2
<b>Provide an accessible path of travel</b>		\$25,000
Notes: Boys multi-user restroom is not compliant. Accessible stall is not provided. This restroom requires a complete renovation.		
State: 1114B.1.2		
Federal: 206.2		

Underground Teen Center

<b>Exterior</b>		
<b>4 - 1</b>	<b>Walk</b>	Priority: 1
<b>Provide an accessible path of travel</b>		\$10,000
Notes: Walkway to building entrance has slopes up to 12.2%.		
State: 1133B.7.1		
Federal: 206.2.2		
<b>6 - 1</b>	<b>Stairway</b>	Priority: 1
<b>Install tread striping</b>		\$150
Notes: Indicator stripes are not provided. There are six risers.		
State: 1133B.4.4		
Federal: -		
<b>Install or modify handrails</b>		\$5,000
Notes: Handrails are installed on one side only. Top and bottom extensions are not provided.		
State: 1133B.4.2.1, 1133B.4.2.2, 1133B.4.2.5, 1133B.4.2.6, 1133B4.1.1, 1133B4.2.3, 505.6		
Federal: 505.10.2, 505.2, 505.4, 505.5, 505.9		
<b>Replace stairs</b>		\$25,000
Notes: Width of stairs is 39-1/2" (44" min.)		
State: 1009.1		
Federal: -		

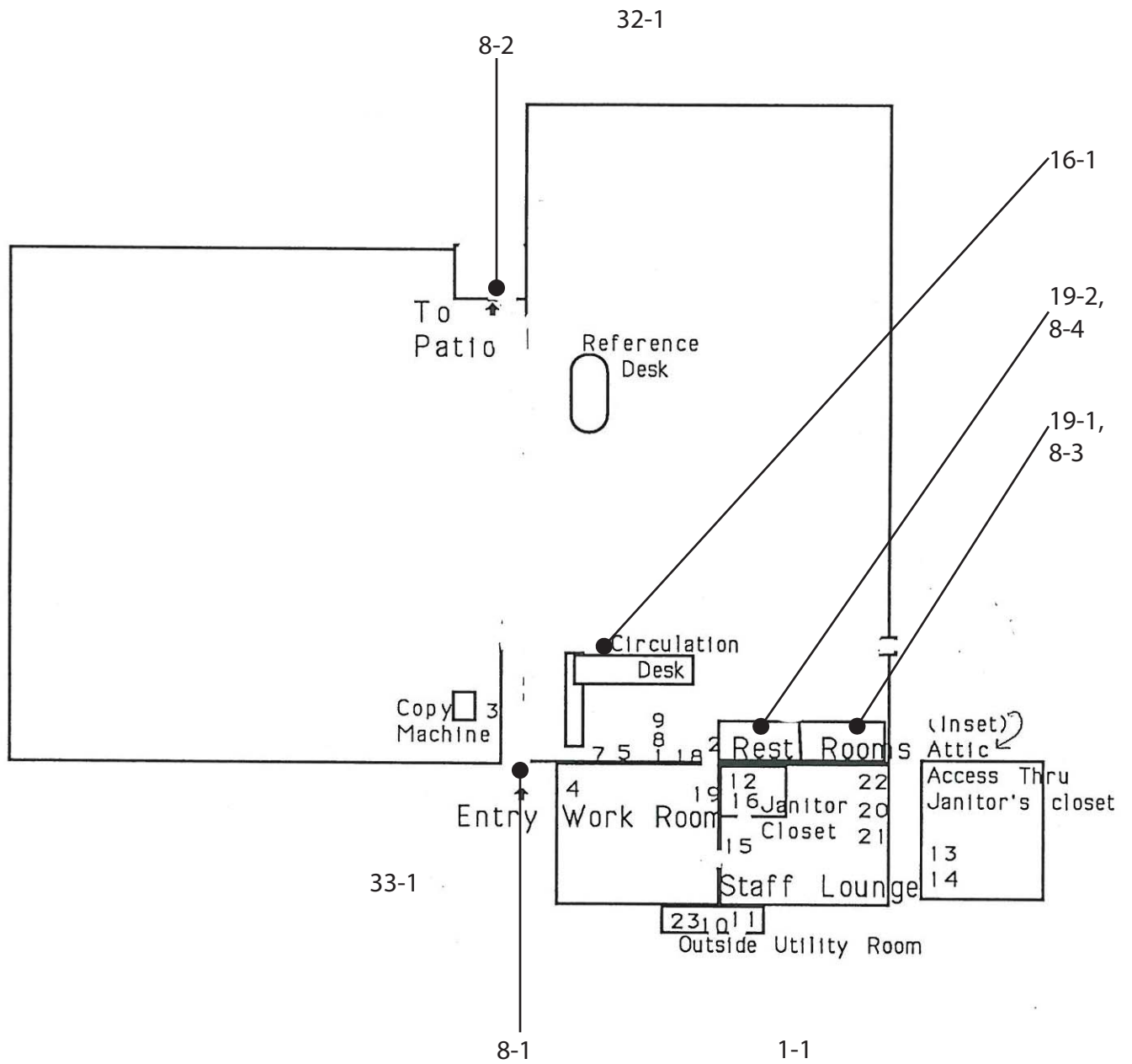

Woodland Library  
 1975 Grant Road  
 Los Altos, CA

Woodland Library

<b>Exterior</b>	
<b>1 - 1</b>	<b>Parking Area</b> <span style="float: right;">Priority: 1</span>
<b>Regrade surface</b>	<b>\$1,000</b>
Notes: 2.1 - 2.9% slopes were recorded in some areas of the parking space.	
State: 1129B.3.4	
Federal: -	
<b>32 - 1</b>	<b>Picnic Area</b> <span style="float: right;">Priority: 3</span>
<b>Provide an accessible table</b>	<b>\$2,500</b>
Notes: Accessible picnic table is not provided in the courtyard.	
State: -	
Federal: AGODA 1011.4	
<b>33 - 1</b>	<b>Outdoor Constructed Features</b> <span style="float: right;">Priority: 3</span>
<b>Provide accessible fixed bench</b>	<b>\$2,000</b>
Notes: Companion seating is not provided at the bench.	
State: -	
Federal: AGODA 1011.2.2	

<b>Floor 1</b>		
<b>8 - 1</b>	<b>Door/Gate</b>	Priority: 1
<b>Install or modify permanent room signs</b>		\$250
Notes: Braille EXIT sign is not provided.		
State: -		
Federal: 1011.3		
<b>8 - 2</b>	<b>Door/Gate</b>	Priority: 1
<b>Adjust door closer</b>		\$250
Notes: Operating effort for the door is 10lbs (5lbs max.)		
State: 1133B.2.5		
Federal: 404.2.9		
<b>Provide additional strike edge clearance</b>		\$0
Notes: Strike edge clearance on the pull side of the door is obstructed due to furniture.		
State: 1133B.2.4.2		
Federal: 404.2.4.1		
<b>Install or modify permanent room signs</b>		\$250
Notes: Braille EXIT sign is not provided.		
State: -		
Federal: 703.2		
<b>8 - 3</b>	<b>Door/Gate</b>	Priority: 2
<b>Adjust door closer</b>		\$250
Notes: Operating effort for restroom door is 10lbs (5lbs max.)		
State: 1133B.2.5		
Federal: 404.2.9		
<b>Increase or provide maneuvering or clear floor area</b>		\$2,000
Notes: Level space on the pull side of the door is 48 (60" min.)		
State: 1133B.2.4.2		
Federal: 404.2.4.1		
<b>8 - 4</b>	<b>Door/Gate</b>	Priority: 2
<b>Adjust door closer</b>		\$250
Notes: Operating effort for restroom door is 10lbs (5lbs max.)		
State: 1133B.2.5		
Federal: 404.2.9		
<b>Increase or provide maneuvering or clear floor area</b>		\$2,000
Notes: Level space on the pull side of the door is 48 (60" min.)		
State: 1133B.2.4.2		
Federal: 404.2.4.1		

<b>Floor 1</b>		
<b>16 - 1</b>	<b>Built-in Elements</b>	Priority: 2
<b>Provide an accessible counter</b>		\$5,000
Notes: The chick out counter is located 38" AFF (btwn. 28-34" req.)		
State: 1122B.4		
Federal: -		
<b>19 - 1</b>	<b>Multiple User Restroom</b>	Priority: 2
<b>Replace or reposition dispensers or mirrors</b>		\$450
Notes: Paper towel dispenser is mounted 50" AFF; cupholder is mounted 52" AFF; sanitary napkin dispenser coin slot is located 45" AFF (40" max.)		
State: 1115B.8.3		
Federal: -		
<b>Widen corridor</b>		\$10,000
Notes: Entry corridor is 39" wide (44" min.)		
State: 1115B.4.1.4.5, 1133B.3.1, 1133B.3.2		
Federal: -		
<b>Modify stall partitions and doors</b>		\$1,500
Notes: Transfer stall is provided. Accessible stall is required.		
State: 1115B.3.1.4, 1115B.4.1.2		
Federal: 604.8.1.1, 604.8.1.2		
<b>Reposition controls and outlets</b>		\$2,000
Notes: Light switch is located 51-1/2" AFF (48" max.)		
State: 1117B.6		
Federal: 308.1, 308.3		
<b>Install visual fire alarms</b>		\$1,500
Notes: Visual fire alarms are not provided.		
State: 1114B.2.2		
Federal: -		
<b>Install sign</b>		\$500
Notes: Restroom signage is not present on the door.		
State: 1115B.6		
Federal: -		



<b>Floor 1</b>	
<b>19 - 2</b>	<b>Multiple User Restroom</b> <span style="float: right;">Priority: 2</span>
<b>Reposition controls and outlets</b>	<b>\$2,000</b>
Notes: Light switch is located 52" AFF (48" max.)	
State: 1117B.6	
Federal: 308.1, 308.3	
<b>Replace or reposition dispensers or mirrors</b>	<b>\$450</b>
Notes: Paper towel dispenser is located 53" AFF; soap dispenser is located 47" AFF; cupholder is located 54" AFF (48"max.)	
State: 1115B.8.3	
Federal: -	
<b>Modify lavatory/counter clearances</b>	<b>\$2,500</b>
Notes: Space beneath the lavatory bowl is 25" (27" min.)	
State: 1115B.4.3.2	
Federal: -	
<b>Replace or reposition urinal</b>	<b>\$3,000</b>
Notes: Urinal rim is located 23-1/2" AFF (17" max.) Flush control is located 52" AFF (44" max.)	
State: 1115B.4.2	
Federal: 605.2	
<b>Increase or provide maneuvering or clear floor area</b>	<b>\$2,000</b>
Notes: Turning area in the restroom is 48" (60" min.)	
State: 1115B.3.1	
Federal: 603.2.1	
<b>Install sign</b>	<b>\$500</b>
Notes: Restroom signage is not present on the door.	
State: 1115B.6	
Federal: -	

43-1  
Play Area  
32-1

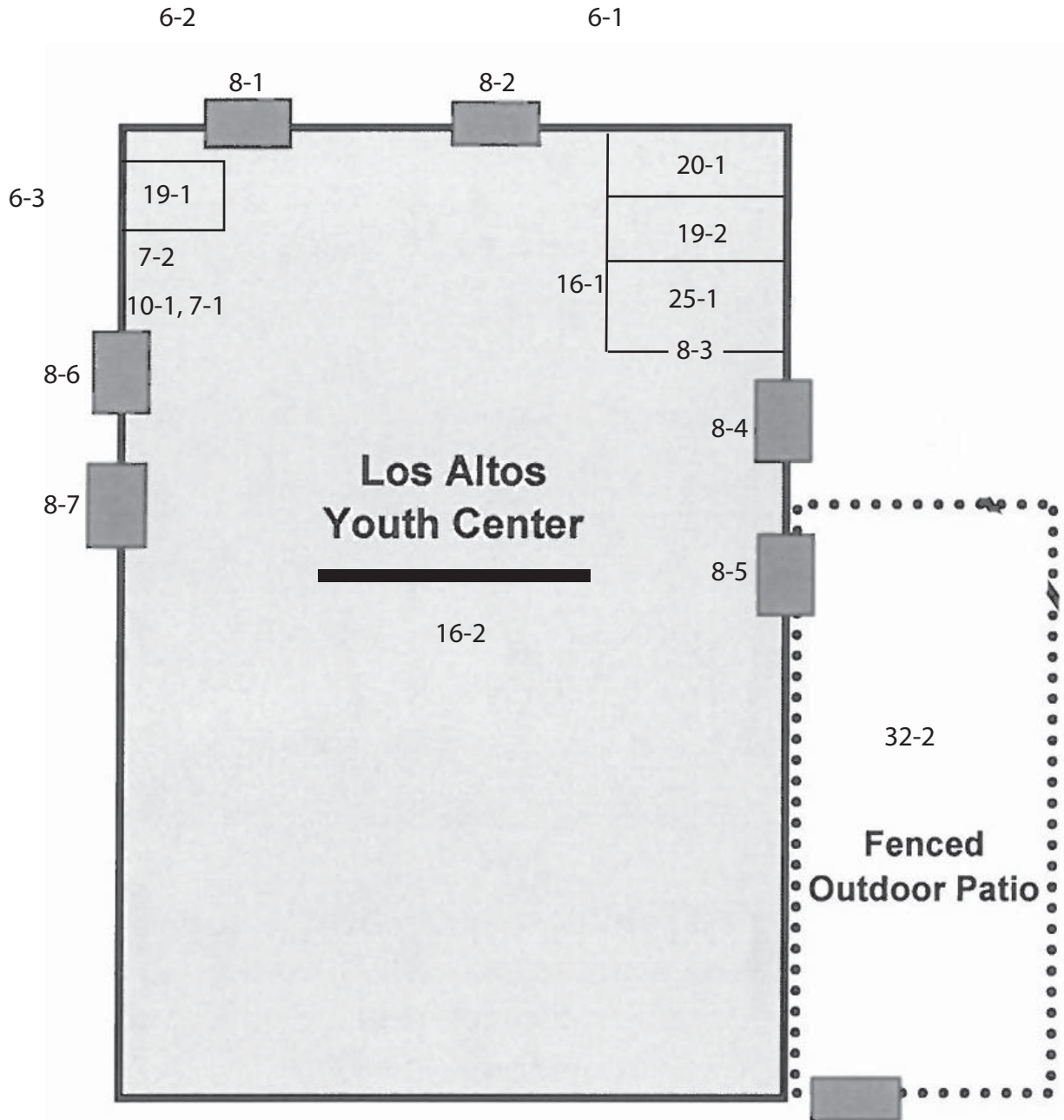

Youth Center  
One North San Antonio Road  
Los Altos, CA

<b>Exterior</b>		
<b>6 - 1</b>	<b>Stairway</b>	Priority: 1
<b>Install tread striping</b>		\$500
Notes: Stairs to not have indicator stripes on each riser. There are three risers.		
State: 1133B.4.4		
Federal: -		
<b>Install or modify handrails</b>		\$5,000
Notes: Handrails are not provided.		
State: 1133B4.1.1		
Federal: 505.2		
<b>6 - 2</b>	<b>Stairway</b>	Priority: 1
<b>Install tread striping</b>		\$500
Notes: Stairs to not have indicator stripes on each riser. There are three risers.		
State: 1133B.4.4		
Federal: -		
<b>Install or modify handrails</b>		\$5,000
Notes: Handrails are not provided.		
State: 1133B4.1.1		
Federal: 505.2		
<b>6 - 3</b>	<b>Stairway</b>	Priority: 1
<b>Install tread striping</b>		\$500
Notes: Stairs to not have indicator stripes on each riser. There are three risers.		
State: 1133B.4.4		
Federal: -		
<b>Install or modify handrails</b>		\$5,000
Notes: Handrails are not provided.		
State: 1133B4.1.1		
Federal: 505.2		
<b>32 - 1</b>	<b>Picnic Area</b>	Priority: 3
<b>Provide an accessible table</b>		\$2,500
Notes: Accessible picnic table is not provided.		
State: 1122B.3		
Federal: 306, 306.2		
<b>Provide accessible picnic unit</b>		\$2,000
Notes: There is no accessible path of travel to the picnic table. Approx. 15'-0". Table does not have 36" clearance around the perimeter of the table.		
State: -		
Federal: AGODA F245.2.1.2		

Youth Center

<b>Exterior</b>	
<b>32 - 2</b>	<b>Picnic Area</b> <span style="float: right;">Priority: 3</span>
<b>Provide an accessible table</b>	<b>\$2,500</b>
Notes: Accessible picnic table and grill is not provided.	
State: -	
Federal: AGODA 1011.4	
<b>43 - 1</b>	<b>Play Equipment Area</b> <span style="float: right;">Priority: 3</span>
<b>Transfer Systems</b>	<b>\$5,000</b>
Notes: Transfer platform to access play equipment is not provided.	
State: -	
Federal: 1008.3	
<b>Provide an accessible path of travel</b>	<b>\$1,200</b>
Notes: There is no accessible path of travel to the play area. Approx. 10'-0. There is a 1" lip to access play equipment. Hopscotch area does not have an accessible path of travel. Approx. 5'-0".	
State: -	
Federal: 302.00	

Youth Center

<b>Floor 1</b>		
<b>7 - 1</b>	<b>Hazard</b>	Priority: 1
<b>Remove overhanging or protruding objects</b>		\$1,000
Notes: Drinking fountain protrudes into the path of travel by 19" (4" max) and is mounted between 27"-30" AFF (below 27" and above 80" req.)		
State: 1133B.8.6		
Federal: 307.2		
<b>7 - 2</b>	<b>Hazard</b>	Priority: 1
<b>Remove overhanging or protruding objects</b>		\$1,000
Notes: Defibulator protrudes 7" from the wall (4" max.) and is mounted 51" AFF (below 27" and above 80" req.)		
State: 1133B.8.6		
Federal: 307.2		
<b>8 - 1</b>	<b>Door/Gate</b>	Priority: 1
<b>Provide or modify door kickplate</b>		\$500
Notes: Door stop is mounted on the kick plate.		
State: 1133B.2.6		
Federal: 404.2.10		
<b>Install or modify permanent room signs</b>		\$250
Notes: Braille EXIT signage is not provided.		
State: -		
Federal: 1011.3		
<b>8 - 2</b>	<b>Door/Gate</b>	Priority: 1
<b>Provide or modify door kickplate</b>		\$500
Notes: Door stop is mounted on the kick plate.		
State: 1133B.2.6		
Federal: 404.2.10		
<b>Install or modify permanent room signs</b>		\$250
Notes: Braille EXIT signage is not provided.		
State: -		
Federal: 1011.3		

<b>Floor 1</b>		
<b>8 - 3</b>	<b>Door/Gate</b>	Priority: 2
<b>Increase or provide maneuvering or clear floor area</b>		\$2,000
Notes: Clear floor space on the swing side of the door is 41" (48" min.)		
State: 1133B.2.4.2		
Federal: 404.2.4.1		
<b>Replace or adjust door hardware</b>		\$1,000
Notes: Door hardware requires grasping and twisting.		
State: 1133B.2.5.2		
Federal: 309.4		
<b>8 - 4</b>	<b>Door/Gate</b>	Priority: 1
<b>Provide or modify door kickplate</b>		\$500
Notes: Door stop is mounted on the kick plate.		
State: 1133B.2.6		
Federal: 404.2.10		
<b>Install or modify permanent room signs</b>		\$250
Notes: Braille EXIT signage is not provided.		
State: -		
Federal: 1011.3		
<b>8 - 5</b>	<b>Door/Gate</b>	Priority: 1
<b>Provide or modify door kickplate</b>		\$500
Notes: Door stop is mounted on the kick plate.		
State: 1133B.2.6		
Federal: 404.2.10		
<b>Install or modify permanent room signs</b>		\$250
Notes: Braille EXIT signage is not provided.		
State: -		
Federal: 1011.3		
<b>8 - 6</b>	<b>Door/Gate</b>	Priority: 1
<b>Provide or modify door kickplate</b>		\$500
Notes: Door stop is mounted on the kick plate.		
State: 1133B.2.6		
Federal: 404.2.10		
<b>Install or modify permanent room signs</b>		\$250
Notes: Braille EXIT signage is not provided.		
State: -		
Federal: 1011.3		

<b>Floor 1</b>		
<b>8 - 7</b>	<b>Door/Gate</b>	Priority: 1
<b>Provide or modify door kickplate</b>		\$500
Notes: Door stop is mounted on the kick plate.		
State: 1133B.2.6		
Federal: 404.2.10		
<b>Install or modify permanent room signs</b>		\$250
Notes: Braille EXIT signage is not provided.		
State: -		
Federal: 1011.3		
<b>10 - 1</b>	<b>Drinking Fountain</b>	Priority: 3
<b>Replace or reposition drinking fountain</b>		\$5,000
Notes: Space between the floor and the bottom of the fountain is 26-1/2" (27" min.) Drinking fountain is not located in an alcove. A higher standing person fountain is not provided.		
State: 1117B.1.1, 1117B.1.2		
Federal: 211.2, 602.7		
<b>16 - 1</b>	<b>Built-in Elements</b>	Priority: 2
<b>Provide an accessible counter</b>		\$5,000
Notes: Counter is located 45-1/2" AFF (btwn. 28-34" req.)		
State: 1122B.4		
Federal: -		
<b>16 - 2</b>	<b>Built-in Elements</b>	Priority: 2
<b>Provide an accessible counter</b>		\$5,000
Notes: Counter is located 45-1/4" AFF (btwn. 28-34" req.)		
State: 1122B.4		
Federal: -		
<b>19 - 1</b>	<b>Multiple User Restroom</b>	Priority: 2
<b>Install sign</b>		\$500
Notes: California signage is located 65" O.C. AFF (60" req.) Federal signage is not provided. This is no an accessible restroom. Users need to be re-directed to 20-1.		
State: 1115B.6		
Federal: 703		
<b>19 - 2</b>	<b>Multiple User Restroom</b>	Priority: 2
<b>Install sign</b>		\$500
Notes: California signage is located 65" O.C. AFF (60" req.) Federal signage is not provided. This is no an accessible restroom. Users need to be re-directed to 20-1.		
State: 1115B.6		
Federal: 703		

<b>Floor 1</b>		
<b>20 - 1</b>	<b>Single User Restroom</b>	Priority: 2
<b>Modify lavatory/counter clearances</b>		\$2,500
Notes: Space beneath the lavatory bowl is 26" (27" min.)		
State: 1115B.4.3.2		
Federal: -		
<b>Replace or reposition dispensers or mirrors</b>		\$150
Notes: Seat cover dispenser is mounted 47" AFF (40" max.)		
State: 1115B.8.3		
Federal: -		
<b>Modify stall partitions and doors</b>		\$1,500
Notes: Width from the lavatory to the wall is 53" (60" min.)		
State: 1115B.4.1.2.1		
Federal: 604.3.1		
<b>Install sign</b>		\$500
Notes: State signage is located 66" O.C. AFF (60" req.) Federal signage is not provided.		
State: 1115B.6		
Federal: 703		
<b>25 - 1</b>	<b>Kitchen</b>	Priority: 2
<b>Modify lavatory/counter clearances</b>		\$2,500
Notes: Knee space is not provided beneath the sink. Sink depth is 8" (6-1/2" max.)		
State: 1117B.9		
Federal: -		
<b>Replace or reposition dispensers or mirrors</b>		\$150
Notes: Paper towel dispenser is mounted 49" AFF (48" max.)		
State: -		
Federal: 308		



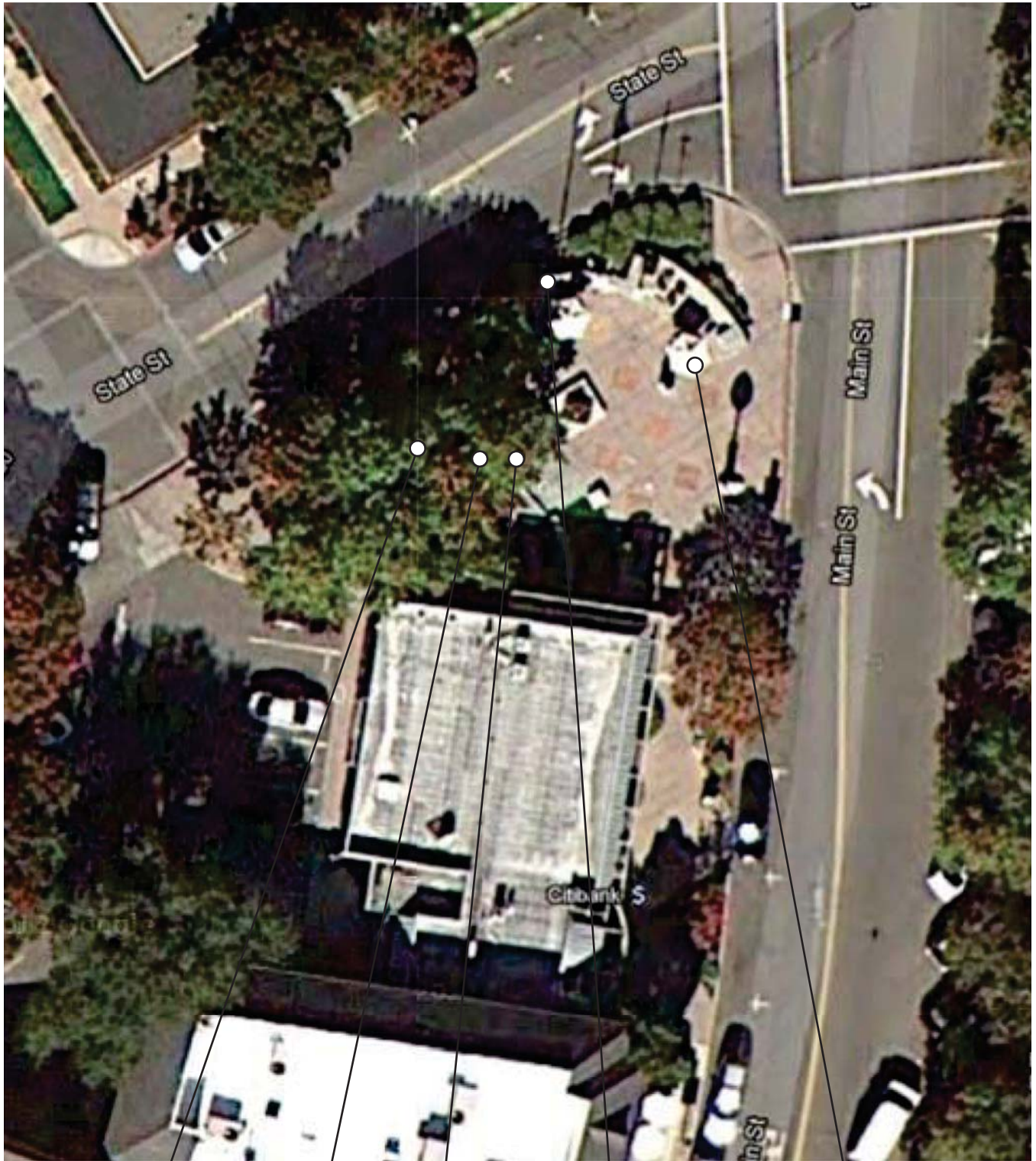

34-1,  
34-2

5-1

6-1

32-1

10-1

Community Plaza  
Main Street and State Street  
Los Altos, CA

Community Plaza

<b>Exterior</b>		
<b>5 - 1</b>	<b>Ramp</b>	Priority: 1
<b>Install or modify handrails</b>		\$5,000
Notes: Handrails are not provided at ramp.		
State: 1133B.5.5.1		
Federal: 405.8, 505.10.1, 505.4		
<b>6 - 1</b>	<b>Stairway</b>	Priority: 1
<b>Install tread striping</b>		\$500
Notes: Indicator stripes are not provided.		
State: 1133B.4.4		
Federal: -		
<b>10 - 1</b>	<b>Drinking Fountain</b>	Priority: 3
<b>Replace or reposition drinking fountain</b>		\$5,000
Notes: Bubbler height is 37" AFF (36" max.) Depth of fountain is 17" when measured from the front of the fountain (btwn. 18-19" req.)		
State: 1115B.4.6 #4, 1117B.1.2		
Federal: 4.15.2		
<b>32 - 1</b>	<b>Picnic Area</b>	Priority: 3
<b>Provide an accessible table</b>		\$2,500
Notes: Accessible table is not provided. At least one of the three tables provided must provide wheelchair seating.		
State: -		
Federal: AGODA 1011.4		
<b>33 - 1</b>	<b>Outdoor Constructed Features</b>	Priority: 3
<b>Provide accessible fixed bench</b>		\$2,000
Notes: Seat height of bench is 16" (btwn. 17-19" req.)		
State: -		
Federal: 903.5		
<b>33 - 2</b>	<b>Outdoor Constructed Features</b>	Priority: 3
<b>Provide accessible fixed bench</b>		\$2,000
Notes: Seat height of bench is 16" (btwn. 17-19" req.)		
State: -		
Federal: 903.5		



43-1

10-1

1-1

4-1

32-1

Grant Park  
1575 Holt Avenue  
Los Altos, CA

Grant Park

<b>Exterior</b>		
<b>1 - 1</b>	<b>Parking Area</b>	Priority: 1
<b>Provide or modify accessible access aisles</b>		\$1,000
Notes: There is no striping for the access aisle on the passenger side of the space. The words "NO PARKING" are not painted in the access aisle.		
State: 1129B.3		
Federal: -		
<b>Install sign</b>		\$500
Notes: "Minimum Fine \$250" sign is not provided.		
State: 1129B.4		
Federal: -		
<b>Install van parking sign</b>		\$500
Notes: Van accessible parking is not provided.		
State: -		
Federal: 208.2.4		
<b>Install sign for unauthorized parking</b>		\$500
Notes: Warning sign is not provided.		
State: 1129B.4		
Federal: -		
<b>4 - 1</b>	<b>Walk</b>	Priority: 1
<b>Provide detectable warning strip</b>		\$1,000
Notes: Detectable warning is not provided where walk adjoins a vehicular area.		
State: 1133B.8.5		
Federal: -		
<b>10 - 1</b>	<b>Drinking Fountain</b>	Priority: 3
<b>Replace or reposition drinking fountain</b>		\$5,000
Notes: A standing person fountain is not provided.		
State: 1117B.1.1		
Federal: 211.2		
<b>Increase or provide maneuvering or clear floor area</b>		\$2,000
Notes: A 30x42" clear level space is provided. (30x48" min. required).		
State: 1117B.1.2		
Federal: 305, 306		

Grant Park

<b>Exterior</b>	
<b>32 - 1 Picnic Area</b>	Priority: 3
<b>Provide an accessible table</b>	\$2,500
Notes: Accessible table is not provided.	
State: 1122B.3	
Federal: 306, 306.2	
<b>Regrade surface</b>	\$1,000
Notes: Clear floor space is 8.7% near picnic table and 3.2% near grill (2% max.)	
State: -	
Federal: AGODA 1011.2.3	
<b>43 - 1 Play Equipment Area</b>	Priority: 2
<b>Ground surface safety and accessibility</b>	\$100
Notes: Maintain the engineered wood fiber so that height to the transfer platform is between 11-18" above grade.	
State: -	
Federal: 1008.2.6.1, 1008.2.6.2	



Heritage Oaks Park  
Portland Avenue at McKenzie Avenue  
Los Altos, CA

<b>Exterior</b>		
<b>1 - 1</b>	<b>Parking Area</b>	Priority: 1
<b>Provide or modify accessible spaces</b>		\$3,000
Notes: Accessible parking is not provided.		
State: 1129B.1, 1129B.3, 1129B.4		
Federal: -		
<b>19 - 1</b>	<b>Multiple User Restroom</b>	Priority: 2
<b>Replace or reposition dispensers or mirrors</b>		\$600
Notes: Reflecting surface of mirror is mounted at 51-1/2" AFF; soap dispenser is mounted at 41" AFF; paper towel dispenser mounted at 51-1/2" AFF (40" max.)		
State: 1115B.8.1.2, 1115B.8.3		
Federal: 603.3		
<b>Replace or modify grab bars</b>		\$1,000
Notes: Grab bars are mounted 37" AFF (33" req.) Total length of side grab bar from the wall is 51" (54" min.)		
State: 1115B.4.1.3		
Federal: 604.5.1		
<b>Provide or replace stall door hardware</b>		\$250
Notes: Loop shape handles are not provided on the front and back of the stall door.		
State: 1115B.3.1.4		
Federal: 604.8.1.2		
<b>Replace or adjust water controls</b>		\$500
Notes: Water control valve remains open for 4 seconds (10 seconds min.)		
State: 1115B.4.3		
Federal: 606.4		
<b>Modify lavatory/counter clearances</b>		\$2,500
Notes: Height of the rim of the lavatory is 35" (34" max.)		
State: 1115B.4.3.2		
Federal: 606.3		
<b>Install sign</b>		\$500
Notes: Restroom has no door. Sign mounted near the entrance is 87" on center (60" req.)		
State: 1115B.6		
Federal: 703		

<b>Exterior</b>		
<b>19 - 2</b>	<b>Multiple User Restroom</b>	Priority: 2
<b>Replace or reposition dispensers or mirrors</b>		\$600
Notes: Reflecting surface of mirror is mounted at 51-1/2" AFF; soap dispenser is mounted at 41" AFF; paper towel dispenser mounted at 51-1/2" AFF (40" max.)		
State: 1115B.8.1.2, 1115B.8.3		
Federal: 603.3		
<b>Replace or modify grab bars</b>		\$1,000
Notes: Grab bars are mounted 37" AFF (33" req.) Total length of side grab bar from the wall is 51" (54" min.)		
State: 1115B.4.1.3		
Federal: 604.5.1		
<b>Provide or replace stall door hardware</b>		\$250
Notes: Loop shape handles are not provided on the front and back of the stall door.		
State: 1115B.3.1.4		
Federal: 604.8.1.2		
<b>Replace or adjust water controls</b>		\$500
Notes: Water control valve remains open for 4 seconds (10 seconds min.)		
State: 1115B.4.3		
Federal: 606.4		
<b>Modify lavatory/counter clearances</b>		\$2,500
Notes: Height of the rim of the lavatory is 35" (34" max.)		
State: 1115B.4.3.2		
Federal: 606.3		
<b>Install sign</b>		\$500
Notes: Restroom has no door. Sign mounted near the entrance is 87" on center (60" req.)		
State: 1115B.6		
Federal: 703		
<b>32 - 1</b>	<b>Picnic Area</b>	Priority: 3
<b>Provide an accessible table</b>		\$2,500
Notes: There are eight picnic tables. At least one picnic table must provide wheelchair seating.		
State: -		
Federal: AGODA 1011.4		



<b>Exterior</b>	
<b>43 - 1</b>	<b>Play Equipment Area</b> <span style="float: right;">Priority: 2</span>
<b>Provide an accessible path of travel</b>	<b>\$2,000</b>
Notes: A ramp is not provided to the play area.	
State: -	
Federal: 302.00	
<b>Ground surface safety and accessibility</b>	<b>\$100</b>
Notes: Maintain the engineered wood fiber so that height to the transfer platform is between 11-18" above grade.	
State: -	
Federal: 1008.2.6.1, 1008.2.6.2	



32-2

29-1

43-1

32-1

19-1,  
19-2

Hillview Park  
97 Hillview Avenue  
Los Altos, CA

Hillview Park

<b>Exterior</b>	
<b>4 - 1</b>	<b>Walk</b> <span style="float: right;">Priority: 1</span>
<b>Repair surface</b>	<b>\$2,000</b>
Notes: Cracked asphalt at man hole cover. Marked for repair.	
State: 1124B.2	
Federal: 303.2, 303.3	
<b>4 - 2</b>	<b>Walk</b> <span style="float: right;">Priority: 1</span>
<b>Repair surface</b>	<b>\$2,000</b>
Notes: CIL at tree roots. Deteriorated asphalt. Marked for repair.	
State: 1124B.2	
Federal: 303.2, 303.3	

<b>Exterior</b>	
<b>19 - 1</b>	<b>Multiple User Restroom</b> <span style="float: right;">Priority: 2</span>
<b>Install sign</b>	<b>\$500</b>
Notes: Accessibility signage is not provided for the restroom.	
State: 1115B.6	
Federal: 703	
<b>Modify lavatory/counter clearances</b>	<b>\$2,500</b>
Notes: Space under the lavatory bowl is 25" (27" min.)	
State: 1115B.4.3.2	
Federal: -	
<b>Replace or reposition dispensers or mirrors</b>	<b>\$150</b>
Notes: Seat cover dispenser is 54" AFF (40" max.)	
State: 1115B.8.3	
Federal: -	
<b>Provide or replace stall door hardware</b>	<b>\$250</b>
Notes: Loop shape handle is not provided on the front and back side of the stall door. Stall door is not self-closing. Latch requires grasping and twisting.	
State: 1115B.3.1.4, 1115B3.1.4	
Federal: 604.8.1.2	
<b>Replace or reposition fixtures</b>	<b>\$1,500</b>
Notes: Centerline of the water closet is 20" (18" req.)	
State: 1115B.4.1	
Federal: 604.2	
<b>Replace or modify grab bars</b>	<b>\$1,000</b>
Notes: Grab bars are mounted 34" AFF (33" req.) Total length of side grab bar from the wall is 51" (54" min.)	
State: 1115B.4.1.3	
Federal: 604.5.1	
<b>Modify stall partitions and doors</b>	<b>\$1,500</b>
Notes: Stall width is 57-3/4" (60" min.)	
State: 1115B.3.1.4	
Federal: -	

<b>Exterior</b>	
<b>19 - 2 Multiple User Restroom</b>	<b>Priority: 2</b>
<b>Install sign</b>	<b>\$500</b>
Notes: Accessibility signage is not provided for the restroom.	
State: 1115B.6	
Federal: 703	
<b>Modify lavatory/counter clearances</b>	<b>\$2,500</b>
Notes: Space under the lavatory bowl is 25" (27" min.)	
State: 1115B.4.3.2	
Federal: -	
<b>Replace or reposition dispensers or mirrors</b>	<b>\$450</b>
Notes: Reflecting surface of mirror is located 54" AFF; seat cover dispenser is located 52" AFF; paper towel dispenser is located 42" AFF (40" max.)	
State: 1115B.8.3	
Federal: -	
<b>Provide or replace stall door hardware</b>	<b>\$250</b>
Notes: Loop shape handle is not provided on the front and back side of the stall door. Stall door is not self-closing. Latch requires grasping and twisting.	
State: 1115B.3.1.4, 1115B3.1.4	
Federal: 604.8.1.2	
<b>Replace or modify grab bars</b>	<b>\$1,000</b>
Notes: Total length of side grab bar from the wall is 52-3/4" (54" min.)	
State: -	
Federal: 604.5.1	
<b>Reposition toilet flush controls</b>	<b>\$1,000</b>
Notes: Flush control is not on the wide side of the toilet.	
State: 1115B.4.1.5	
Federal: 604.6	
<b>Replace or reposition urinal</b>	<b>\$3,000</b>
Notes: Urinal rim is 23" AFF (17" max.)	
State: -	
Federal: 605.2	
<b>Modify stall partitions and doors</b>	<b>\$1,500</b>
Notes: Stall width is 58" (60" min.)	
State: 1115B.3.1.4	
Federal: -	

Hillview Park

<b>Exterior</b>		
<b>29 - 1</b>	<b>Game and Sports Area</b>	Priority: 2
	<b>Enlarge door opening</b>	\$5,000
Notes: Clear height of dug out entrance is 74" (80" min.)		
State: 1133B.2.2		
Federal: -		
<b>32 - 1</b>	<b>Picnic Area</b>	Priority: 2
	<b>Provide an accessible path of travel</b>	\$2,500
Notes: There is no accessible path of travel to the picnic area. 25'-0"		
State: -		
Federal: 206.2		
	<b>Provide an accessible table</b>	\$2,500
Notes: Accessible table is not provided.		
State: 1122B.3		
Federal: 306, 306.2, AGODA 1011.4		
<b>32 - 2</b>	<b>Picnic Area</b>	Priority: 2
	<b>Provide an accessible table</b>	\$2,500
Notes: Accessible table is not provided.		
State: 1122B.3		
Federal: 306, 306.2		
	<b>Increase or provide maneuvering or clear floor area</b>	\$2,000
Notes: 36" clear ground space is not provided.		
State: -		
Federal: AGODA 1011.2.1		
<b>43 - 1</b>	<b>Play Equipment Area</b>	Priority: 2
	<b>Ground surface safety and accessibility</b>	\$100
Notes: Maintain the engineered wood fiber so that height to the transfer platform is between 11-18" above grade.		
State: -		
Federal: 1008.2.6.1, 1008.2.6.2		

33-1

32-1

4-1,  
6-1,  
6-2

33-2

32-2

33-3

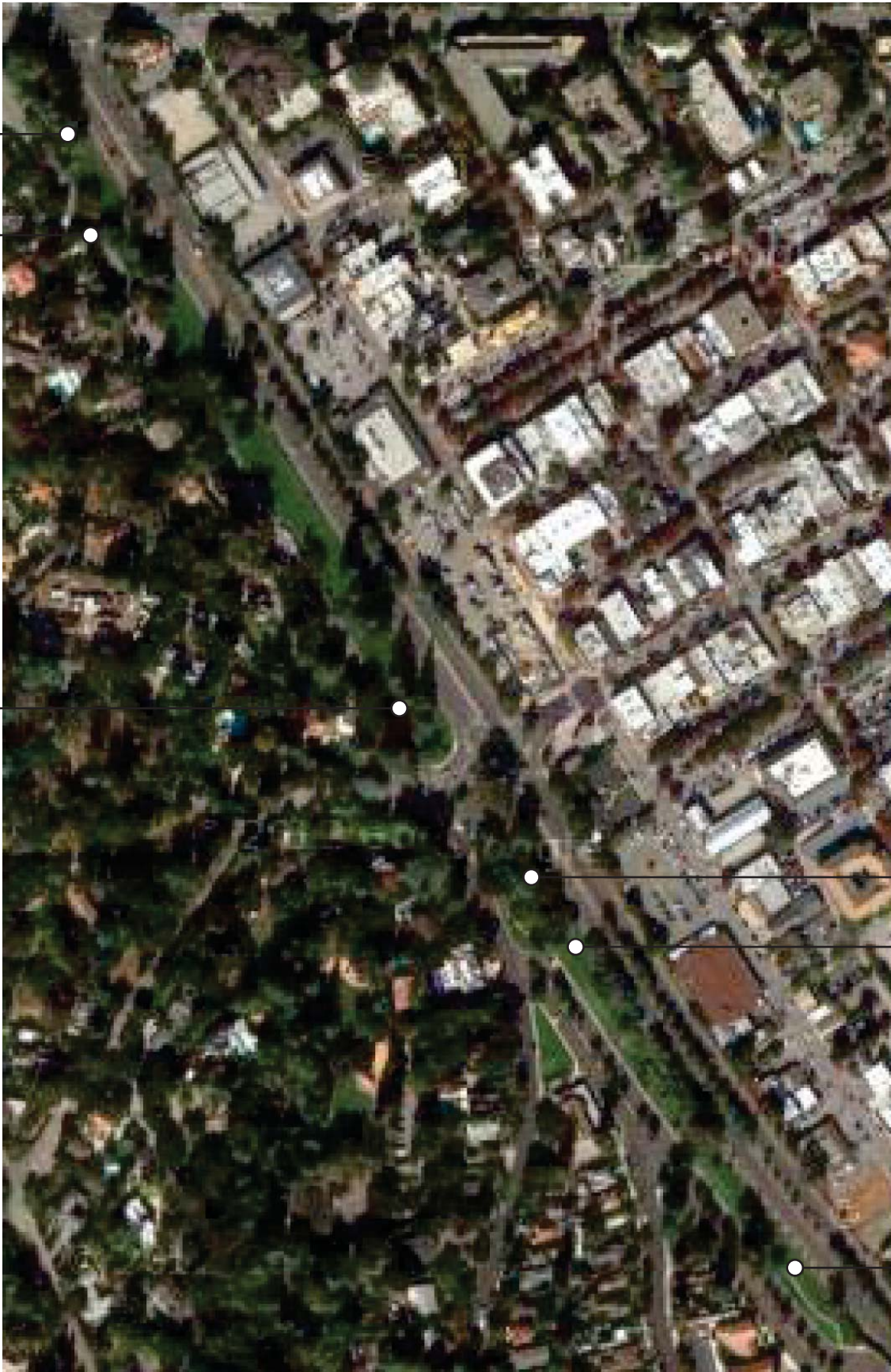

Lincoln Park  
Univeristy and Lincoln Avenues  
Los Altos, CA

<b>Exterior</b>		
<b>4 - 1</b>	<b>Walk</b>	Priority: 1
<b>Provide an accessible path of travel</b>		\$15,000
Notes: There is no path of travel connecting to the gazebo walkway. Gazebo walkway is 32" wide (48" min.)		
State: 1133B.7.1		
Federal: 206.2.2		
<b>Replace or reorient grate</b>		\$1,500
Notes: Drainage grate openings in gazebo walkway are 1" wide (1/2" max.)		
State: 1133B.7.2		
Federal: 302.3		
<b>6 - 1</b>	<b>Stairway</b>	Priority: 1
<b>Install tread striping</b>		\$75
Notes: Indicator stripes are not provided on gazebo stairs. There are three risers.		
State: 1133B.4.4		
Federal: -		
<b>Install or modify handrails</b>		\$5,000
Notes: Top extension of the handrail is not provided (12" min. req.) Bottom extension is 12" (12" + tread width min. req.) and is not parallel to the ground surface. Handrail height is 31-1/2" (btwn. 32-38" req.)		
State: 1133B.4.2.1, 1133B.4.2.2, 1133B4.1.1		
Federal: 505.10.2, 505.2, 505.4		
<b>Replace stairs</b>		\$3,000
Notes: Open risers are provided.		
State: 1133B.4.5, 1133B.4.5.1		
Federal: 504.02, 504.2		



<b>Exterior</b>		
<b>6 - 2</b>	<b>Stairway</b>	Priority: 1
<b>Install tread striping</b>		\$75
Notes: Indicator stripes are not provided on gazebo stairs. There are three risers.		
State: 1133B.4.4		
Federal: -		
<b>Install or modify handrails</b>		\$5,000
Notes: Top extension of the handrail is not provided (12" min. req.) Bottom extension is 12" (12" + tread width min. req.) and is not parallel to the ground surface. Handrail height is 31-1/2" (btwn. 32-38" req.)		
State: 1133B.4.2.1, 1133B.4.2.2, 1133B4.1.1		
Federal: 505.10.2, 505.2, 505.4		
<b>Replace stairs</b>		\$3,000
Notes: Riser heights vary. Top riser is 3" high (4-7" req.) Open risers are provided.		
State: 1133B.4.5, 1133B.4.5.1		
Federal: 504.02, 504.2		
<b>32 - 1</b>	<b>Picnic Area</b>	Priority: 3
<b>Provide an accessible path of travel</b>		\$1,500
Notes: There is no accessible path of travel to the picnic table. Approx. 15 ft. from the curb.		
State: -		
Federal: 206.2		
<b>Provide an accessible table</b>		\$2,500
Notes: Accessible table is not provided.		
State: 1122B.3		
Federal: 306, 306.2, AGODA 1011.4		
<b>32 - 2</b>	<b>Picnic Area</b>	Priority: 3
<b>Provide an accessible path of travel</b>		\$3,000
Notes: There is no accessible path of travel to the picnic table. Approx. 30 ft. to the sidewalk.		
State: -		
Federal: 206.2		
<b>Provide an accessible table</b>		\$2,500
Notes: Accessible table is not provided.		
State: 1122B.3		
Federal: 306, 306.2, AGODA 1011.4		

Lincoln Park

<b>Exterior</b>	
<b>33 - 1</b>	<b>Outdoor Constructed Features</b> <span style="float: right;">Priority: 3</span>
<b>Provide an accessible path of travel</b>	\$2,500
Notes: An accessible route to the bench is not provided. Approx. 25 ft. from curb.	
State: -	
Federal: AGODA 1011.2.1	
<b>Increase or provide maneuvering or clear floor area</b>	\$2,000
Notes: Companion seating is not provided.	
State: -	
Federal: AGODA 1011.2.1	
<b>33 - 2</b>	<b>Outdoor Constructed Features</b> <span style="float: right;">Priority: 3</span>
<b>Increase or provide maneuvering or clear floor area</b>	\$2,000
Notes: Companion seating is not provided.	
State: -	
Federal: AGODA 1011.2.1	
<b>33 - 3</b>	<b>Outdoor Constructed Features</b> <span style="float: right;">Priority: 3</span>
<b>Provide an accessible path of travel</b>	\$500
Notes: An accessible route to the bench is not provided. Approx. 5 ft. from sidewalk.	
State: -	
Federal: AGODA 1011.2.1	
<b>Increase or provide maneuvering or clear floor area</b>	\$2,000
Notes: Companion seating is not provided.	
State: -	
Federal: AGODA 1011.2.1	
<b>Provide accessible fixed bench</b>	\$2,000
Notes: Back support is not provided for this bench.	
State: -	
Federal: 903.4	

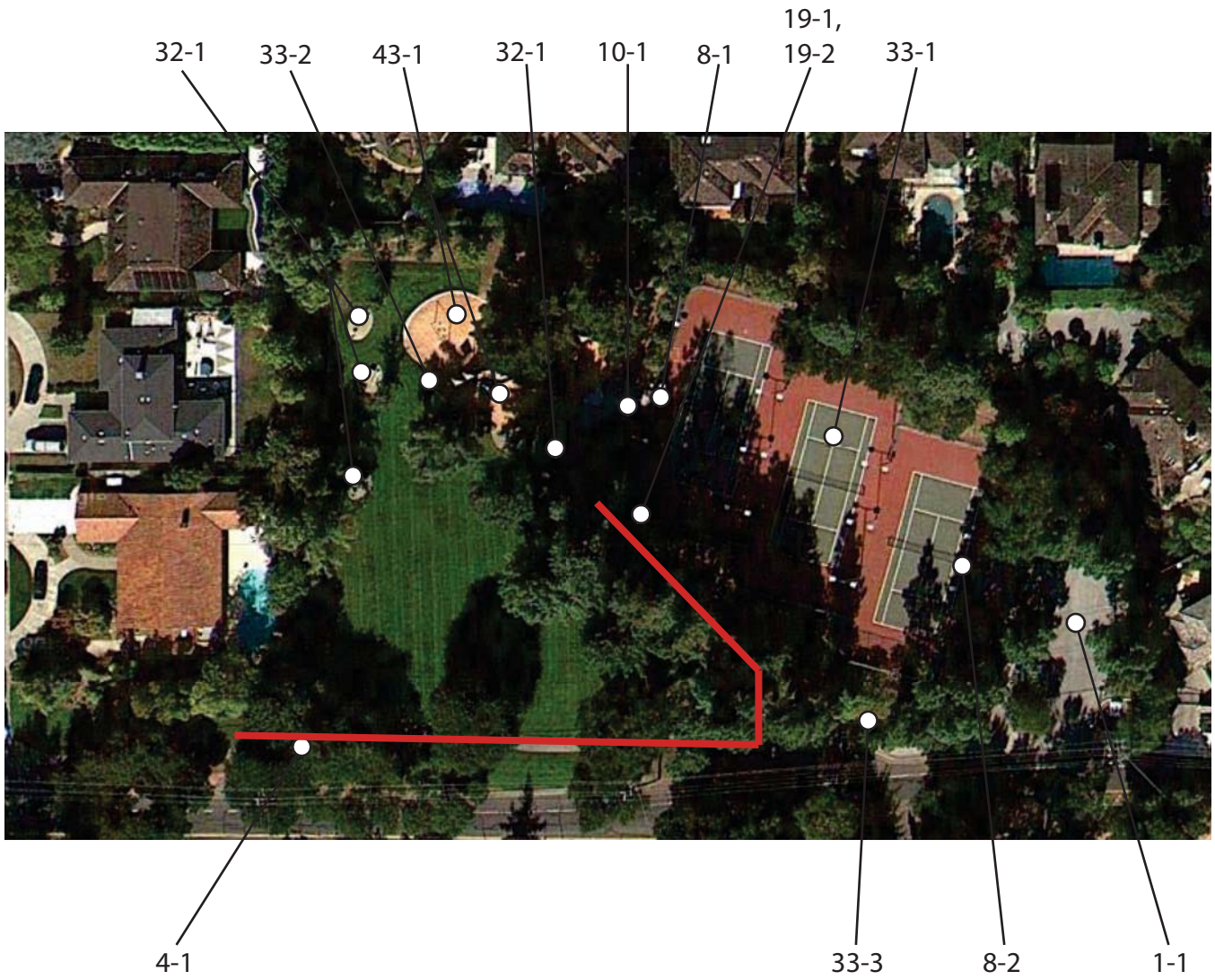

Marymeade Park  
Fremont Avenue at Lisa Lane  
Los Altos, CA

Marymeade Park

<b>Exterior</b>		
<b>1 - 1</b>	<b>Parking Area</b>	Priority: 1
	<b>Provide or modify accessible spaces</b>	\$3,000
Notes: Accessible parking is not provided.		
State: 1129B.1, 1129B.3, 1129B.4		
Federal: -		
<b>4 - 1</b>	<b>Walk</b>	Priority: 1
	<b>Regrade surface</b>	\$58,100
Notes: Cross slope for walkway ranges from 2.1 - 9%.(2% max.) Running slope near Men's restroom is 12.6% (5% max.). 581 ft.		
State: 1133B.7.1.3, 1133B.7.3		
Federal: 403.3		
<b>8 - 1</b>	<b>Door/Gate</b>	Priority: 1
	<b>Replace or modify door threshold</b>	\$1,500
Notes: Threshold at gate is 1" (1/4" max.)		
State: 1133B.2.4.1		
Federal: 404.2.5		
	<b>Provide or modify door kickplate</b>	\$500
Notes: Kick plate is not provided.		
State: 1133B.2.6		
Federal: 404.2.10		
<b>8 - 2</b>	<b>Door/Gate</b>	Priority: 1
	<b>Replace or modify door threshold</b>	\$1,500
Notes: Threshold at gate is 1-1/2" (1/4" max.)		
State: 1133B.2.4.1		
Federal: 404.2.5		
	<b>Provide or modify door kickplate</b>	\$500
Notes: Kick plate is not provided.		
State: 1133B.2.6		
Federal: 404.2.10		
<b>10 - 1</b>	<b>Drinking Fountain</b>	Priority: 3
	<b>Replace or reposition drinking fountain</b>	\$5,000
Notes: Drinking fountain near tennis courts is not accessible. Bubbler height is 42-1/2" above the ground and no bowl is provided. Standing person fountain is not provided.		
State: 1115B.4.6 #4, 1117B.1.1, 1117B.1.2		
Federal: 211.2, 4.15.2, 602.7		

<b>Exterior</b>	
<b>19 - 1</b>	<b>Multiple User Restroom</b> <span style="float: right;">Priority: 2</span>
<b>Replace or reposition dispensers or mirrors</b>	<b>\$300</b>
Notes: Mirror is located 44-3/4" AFF; paper towel dispenser is located 51-1/2" AFF (40" max.)	
State: 1115B.8.1.2, 1115B.8.3	
Federal: 603.3	
<b>Modify lavatory/counter clearances</b>	<b>\$2,500</b>
Notes: Clear space beneath the lavatory is 7-1/4" (17" min.) Space under the lavatory bowl is 24" (27" min.)	
State: 1115B.4.3.2	
Federal: -	
<b>Modify stall partitions and doors</b>	<b>\$1,500</b>
Notes: Clear space in the stall is 36-1/4" (60" min.) Width of stall door is 30-1/4" (32" min.)	
State: 1115B.3.1.4, 1115B.4.1.2	
Federal: 604.8.1.1	
<b>Replace toilet or adjust toilet seat height</b>	<b>\$1,000</b>
Notes: Toilet seat height is 16-1/2" (btwn. 17-19" req.)	
State: 1115B.4.1.4	
Federal: 604.4	
<b>Replace or modify grab bars</b>	<b>\$1,000</b>
Notes: Rear grab bar is not provided. Height of side grab bar is 30-3/4" (33" req.) and is located 2-1/2" from the wall (1-1/2" req.)	
State: -	
Federal: 604.5.1	
<b>Provide or replace stall door hardware</b>	<b>\$250</b>
Notes: Loop shape handle is not provided on the back of the stall door.	
State: 1115B.3.1.4	
Federal: 604.8.1.2	
<b>Increase or provide maneuvering or clear floor area</b>	<b>\$2,000</b>
Notes: Clear floor space near the stall door has a slope of 4.2% due to drain. Turn around space in restroom is 29-1/4" to trash can (60" min.)	
State: 1115B.3.1.4.5	
Federal: -	
<b>Install sign</b>	<b>\$500</b>
Notes: Restroom signage is mounted 77" on center (60" req.)	
State: 1115B.6	
Federal: -	

<b>Exterior</b>	
<b>19 - 2</b>	<b>Multiple User Restroom</b> <span style="float: right;">Priority: 2</span>
<b>Replace or reposition dispensers or mirrors</b>	<b>\$300</b>
Notes: Mirror is located 45" AFF; paper towel dispenser is located 50-3/4" AFF (40" max.)	
State: 1115B.8.1.2, 1115B.8.3	
Federal: 603.3	
<b>Modify lavatory/counter clearances</b>	<b>\$2,500</b>
Notes: Clear space beneath the lavatory is 7-1/4" (17" min.) Space under the lavatory bowl is 23" (27" min.)	
State: 1115B.4.3.2	
Federal: -	
<b>Modify stall partitions and doors</b>	<b>\$1,500</b>
Notes: Clear space in the stall is 36-1/4" (60" min.) Width of stall door is 30-1/4" (32" min.)	
State: 1115B.3.1.4, 1115B.4.1.2	
Federal: 604.8.1.1	
<b>Replace toilet or adjust toilet seat height</b>	<b>\$1,000</b>
Notes: Toilet seat height is 16-1/2" (btwn. 17-19" req.)	
State: 1115B.4.1.4	
Federal: 604.4	
<b>Replace or modify grab bars</b>	<b>\$1,000</b>
Notes: Rear grab bar is not provided. Height of side grab bar is 30-3/4" (33" req.) and is located 2-1/2" from the wall (1-1/2" req.)	
State: -	
Federal: 604.5.1	
<b>Provide or replace stall door hardware</b>	<b>\$250</b>
Notes: Loop shape handle is not provided on the back of the stall door.	
State: 1115B.3.1.4	
Federal: 604.8.1.2	
<b>Increase or provide maneuvering or clear floor area</b>	<b>\$2,000</b>
Notes: Clear floor space near the stall door has a slope of 2.6% due to drain. Turn around space in restroom is 30" to trash can (60" min.)	
State: 1115B.3.1.4.5	
Federal: -	
<b>Install sign</b>	<b>\$500</b>
Notes: Restroom signage is mounted 78-1/2" on center (60" req.)	
State: 1115B.6	
Federal: -	

Marymeade Park

<b>Exterior</b>		
<b>32 - 1</b>	<b>Picnic Area</b>	Priority: 3
<b>Provide an accessible table</b>		\$2,500
Notes: Accessible picnic table is not provided.		
State: 1122B.3		
Federal: 306, 306.2, AGODA 1011.4		
<b>32 - 2</b>	<b>Picnic Area</b>	Priority: 3
<b>Provide an accessible path of travel</b>		\$6,500
Notes: There are three picnic areas. There is no accessible route to at least one of the picnic areas. 65 ft.		
State: -		
Federal: 206.2		
<b>Provide an accessible table</b>		\$2,500
Notes: Accesible table is not provided.		
State: 1122B.3		
Federal: 306, 306.2, AGODA 1011.4		
<b>33 - 1</b>	<b>Outdoor Constructed Features</b>	Priority: 3
<b>Modify operating mechanism</b>		\$750
Notes: There are three light switches located in the tennis courts that are located between 51-52-3/4" above the ground surface (48" max.)		
State: -		
Federal: AGODA 1011.3		
<b>33 - 2</b>	<b>Outdoor Constructed Features</b>	Priority: 3
<b>Increase or provide maneuvering or clear floor area</b>		\$2,000
Notes: Companion seating for bench is not provided.		
State: -		
Federal: AGODA 1011.2.1		
<b>33 - 3</b>	<b>Outdoor Constructed Features</b>	Priority: 3
<b>Increase or provide maneuvering or clear floor area</b>		\$2,000
Notes: Companion seating for bench is not provided.		
State: -		
Federal: AGODA 1011.2.1		
<b>43 - 1</b>	<b>Play Equipment Area</b>	Priority: 3
<b>Ground surface safety and accessibility</b>		\$100
Notes: Maintain the engineered wood fibar so that height to the transfer platform is between 11-18" above grade.		
State: -		
Federal: 1008.2.6.1, 1008.2.6.2		

10-1,  
7-1

43-1

20-1,  
20-2

4-3

3-1

33-1

8-2

10-2

32-1

43-2

32-2

1-1

4-1

8-1

10-3

10-3

McKenzie Park  
Fremont Avenue and Clinton Road  
Los Altos, CA





McKenzie Park

<b>Exterior</b>		
<b>1 - 1</b>	<b>Parking Area</b>	Priority: 1
<b>Provide or modify accessible spaces</b>		\$3,500
Notes: Accessible parking is not provided. There are 42 spaces. Two accessible spaces are required.		
State: 1129B.4		
Federal: -		
<b>3 - 1</b>	<b>Curb Ramp</b>	Priority: 1
<b>Install, replace or modify curb ramp</b>		\$5,000
Notes: Slope of curb ramp is 9.7% (8.33 max.)		
State: 1127B.5.3		
Federal: 405.2		
<b>4 - 1</b>	<b>Walk</b>	Priority: 1
<b>Widen walk</b>		\$6,300
Notes: Walkway is 36" wide (48" min.). 63'-0" (near 8-1)		
State: 1133B.7.1		
Federal: -		
<b>4 - 2</b>	<b>Walk</b>	Priority: 1
<b>Repair surface</b>		\$34,500
Notes: Asphalt walkway had many gaps and bumps in surface area. 345'-0"		
State: 1124B.2		
Federal: 303.2, 303.3		
<b>4 - 3</b>	<b>Walk</b>	Priority: 1
<b>Regrade surface</b>		\$1,000
Notes: Running slope of walkway to access restrooms is 6.9% (5% max) 10'-0"		
State: 1133B.7.1.3		
Federal: 403.3		
<b>7 - 1</b>	<b>Hazard</b>	Priority: 1
<b>Remove overhanging or protruding objects</b>		\$1,000
Notes: Drinking fountain near restroom is a protruding object. Protrudes 18" from wall (4" max.) and is 29" above grade (below 27", above 80").		
State: 1133B.8.6		
Federal: 307.2		

McKenzie Park

<b>Exterior</b>		
<b>8 - 1</b>	<b>Door/Gate</b>	<b>Priority: 1</b>
<b>Provide or modify door kickplate</b>		<b>\$1,000</b>
Notes: Kick plate is not provided.		
State: 1133B.2.6		
Federal: 404.2.10		
<b>Replace or adjust door hardware</b>		<b>\$1,000</b>
Notes: Gate hardware is located 47-1/2" above grade (btwn. 30-44" req.)		
State: -		
Federal: 404.2.7		
<b>Increase or provide maneuvering or clear floor area</b>		<b>\$2,000</b>
Notes: Level space near gate is 6.4% (2% max.)		
State: 1133B.2.4.2		
Federal: 404.2.4.1		
<b>Replace or modify door threshold</b>		<b>\$1,500</b>
Notes: Gate threshold is 1/2" (1/4" max.)		
State: 1133B.2.4.1		
Federal: 404.2.5		
<b>8 - 2</b>	<b>Door/Gate</b>	<b>Priority: 1</b>
<b>Provide or modify door kickplate</b>		<b>\$1,000</b>
Notes: Kick plate is not provided.		
State: 1133B.2.6		
Federal: 404.2.10		
<b>Replace or adjust door hardware</b>		<b>\$1,000</b>
Notes: Gate hardware is located 45" above grade (btwn. 30-44" req.)		
State: -		
Federal: 404.2.7		
<b>Increase or provide maneuvering or clear floor area</b>		<b>\$2,000</b>
Notes: Level space near gate is 3.8% (2% max.)		
State: 1133B.2.4.2		
Federal: 404.2.4.1		
<b>Replace or modify door threshold</b>		<b>\$1,500</b>
Notes: Gate threshold is 1/2" (1/4" max.)		
State: 1133B.2.4.1		
Federal: 404.2.5		

McKenzie Park

<b>Exterior</b>		
<b>10 - 1</b>	<b>Drinking Fountain</b>	Priority: 3
<b>Replace or reposition drinking fountain</b>		\$5,000
Notes: Bubbler height is 37-1/2" (36" max).		
State: 1115B.4.6 #4		
Federal: 4.15.2		
<b>Adjust water stream</b>		\$100
Notes: Flow of water is 3" high (4" min.) and operating effort of hardware is 7lbs (5lbs max.)		
State: 1117B.1.4, 1117B.6.4		
Federal: 309, 602.5-6		
<b>10 - 2</b>	<b>Drinking Fountain</b>	Priority: 3
<b>Adjust water stream</b>		\$100
Notes: Water controls require grasping and twisting.		
State: 1117B.6.4		
Federal: -		
<b>10 - 3</b>	<b>Drinking Fountain</b>	Priority: 3
<b>Adjust water stream</b>		\$100
Notes: Dog watering station has hardware that requires grasping and twisting.		
State: 1117B.6.4		
Federal: -		
<b>20 - 1</b>	<b>Single User Restroom</b>	Priority: 2
<b>Replace or reposition dispensers or mirrors</b>		\$150
Notes: Soap is located 44" AFF (40" max.)		
State: 1115B.8.3		
Federal: -		
<b>20 - 2</b>	<b>Single User Restroom</b>	Priority: 2
<b>Replace or reposition dispensers or mirrors</b>		\$150
Notes: Soap is located 42-1/4" AFF (40" max.)		
State: 1115B.8.3		
Federal: -		
<b>32 - 1</b>	<b>Picnic Area</b>	Priority: 3
<b>Provide an accessible table</b>		\$2,500
Notes: Accessible picnic table is not provided.		
State: -		
Federal: AGODA 1011.4		

McKenzie Park

<b>Exterior</b>		
<b>32 - 2</b>	<b>Picnic Area</b>	Priority: 3
<b>Provide an accessible table</b>		\$2,500
Notes: Accessible picnic table is not provided.		
State: -		
Federal: AGODA 1011.4		
<b>33 - 1</b>	<b>Outdoor Constructed Features</b>	Priority: 3
<b>Modify operating mechanism</b>		\$250
Notes: Light switch in tennis courts is located 53-1/2" (48" max.)		
State: -		
Federal: AGODA 1011.3		
<b>43 - 1</b>	<b>Play Equipment Area</b>	Priority: 2
<b>Provide an accessible path of travel</b>		\$5,000
Notes: Curb ramp to play area is 12.4% (8.33 max.)		
State: -		
Federal: 1008.2, 302.00		
<b>43 - 2</b>	<b>Play Equipment Area</b>	Priority: 2
<b>Ground surface safety and accessibility</b>		\$100
Notes: There is a 4" drop off to the play area. Redistribute ground material.		
State: -		
Federal: 1008.2.6.1, 1008.2.6.2		

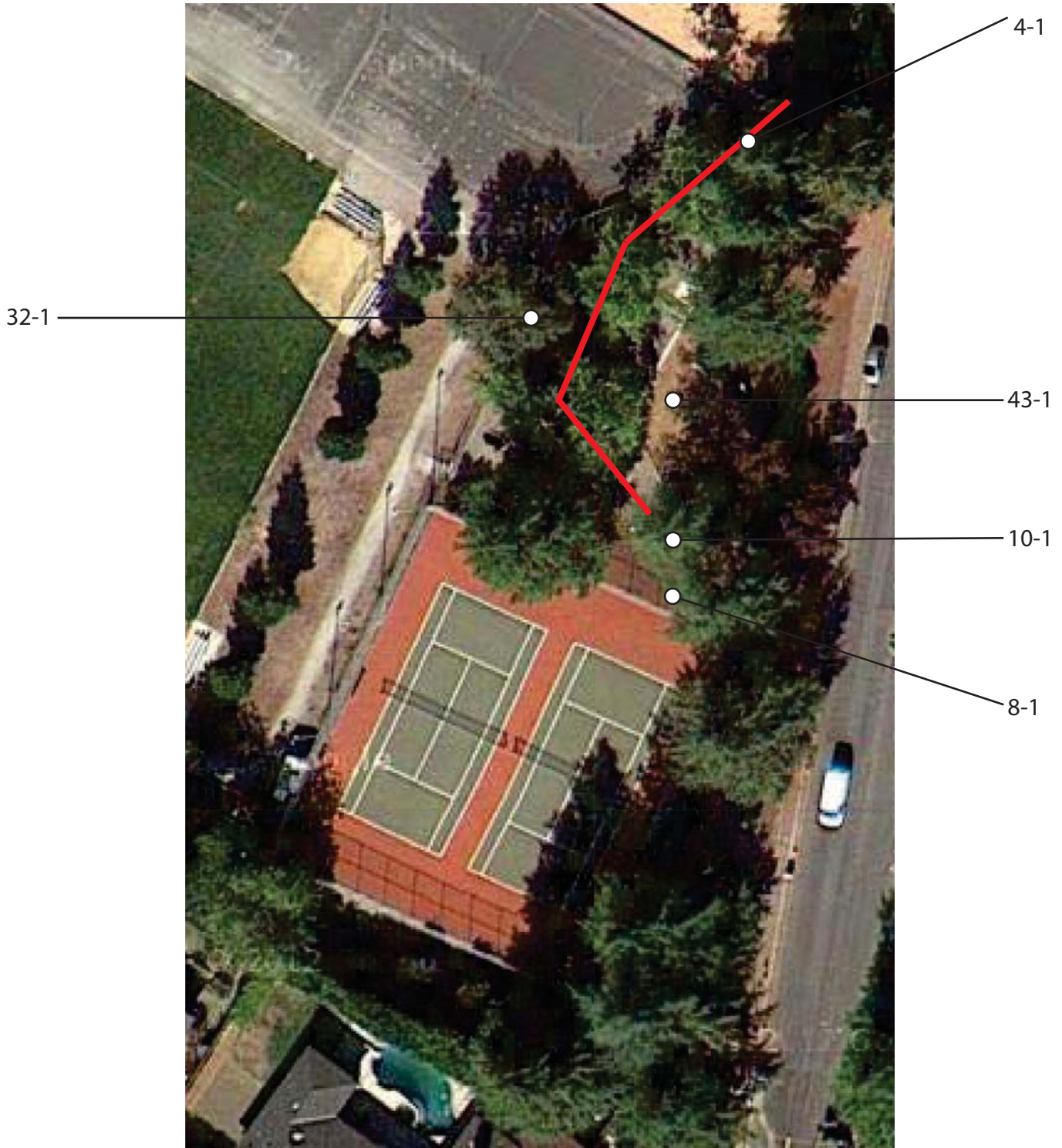

Montclair Park  
Stonehaven Drive at Kent Drive  
Los Altos, CA

Montclair Park

<b>Exterior</b>		
<b>4 - 1</b>	<b>Walk</b>	Priority: 1
<b>Regrade surface</b>		\$15,000
Notes: Cross slope is 3.6-5% (2% max.) 150 ft.		
State: 1133B.7.1.3		
Federal: 403.3		
<b>8 - 1</b>	<b>Door/Gate</b>	Priority: 1
<b>Provide or modify door kickplate</b>		\$1,000
Notes: Gate does not have a kick plate.		
State: 1133B.2.6		
Federal: 404.2.10		
<b>10 - 1</b>	<b>Drinking Fountain</b>	Priority: 3
<b>Replace or reposition drinking fountain</b>		\$5,000
Notes: Drinking fountain is not accessible. Standing person fountain is not provided.		
State: 1115B.4.6 #4, 1117B.1.1, 1117B.1.2		
Federal: 211.2, 4.15.2, 602.7		
<b>32 - 1</b>	<b>Picnic Area</b>	Priority: 3
<b>Provide an accessible table</b>		\$2,500
Notes: Accessible table is not provided. Clear ground space is 3.9% (2% max.) Grill is located 39" above the ground surface (34" max.)		
State: -		
Federal: AGODA 1011.4		
<b>43 - 1</b>	<b>Play Equipment Area</b>	Priority: 3
<b>Ground surface safety and accessibility</b>		\$100
Notes: Maintain the engineered wood fiber so that height to the transfer platform is between 11-18" above grade.		
State: -		
Federal: 1008.2.6.1, 1008.2.6.2		

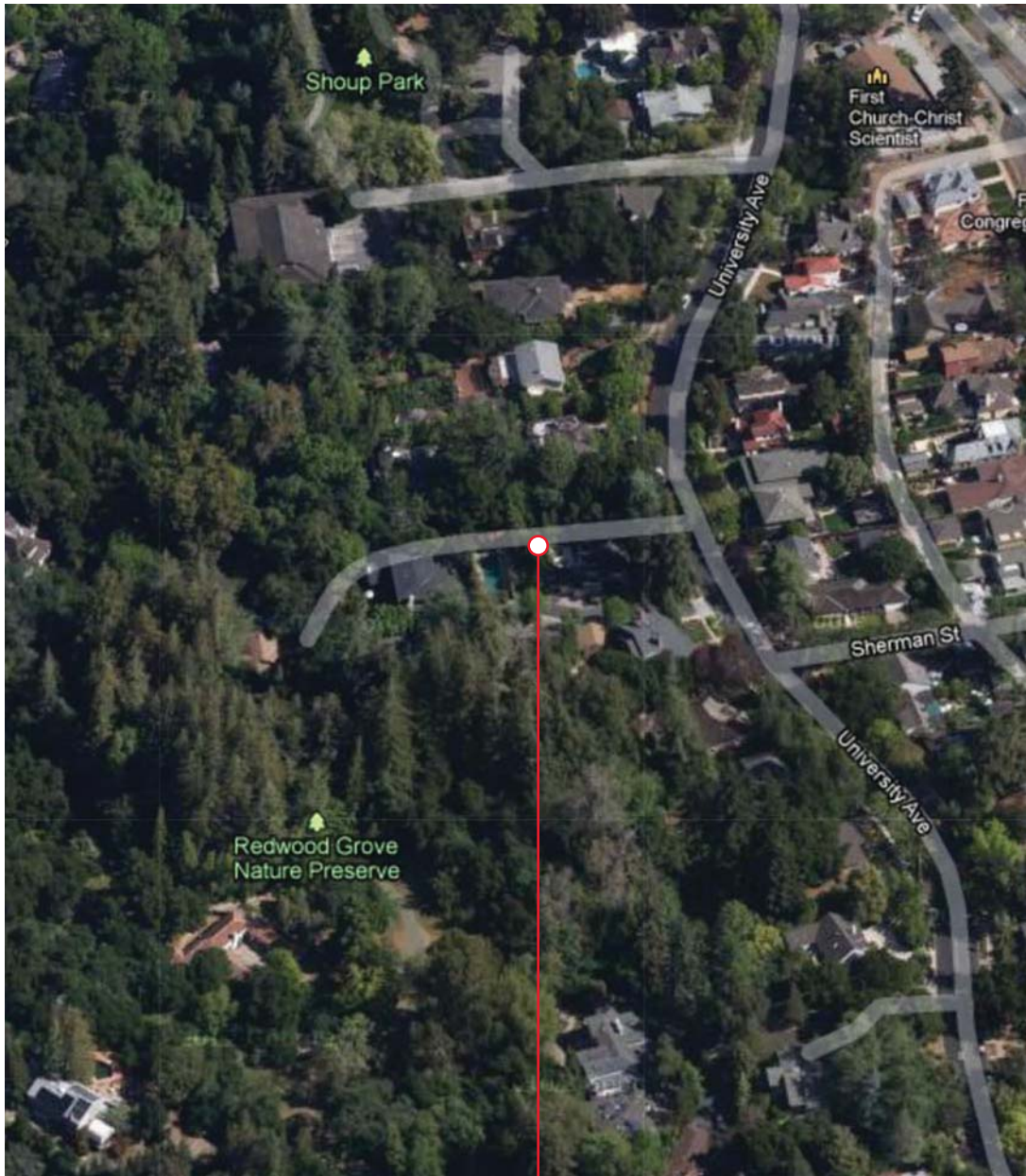

4-1

Redwood Grove Natural Preserve  
University Avenue  
Los Altos, CA

Redwood Grove

Exterior	
4 - 1	Walk
<b>Regrade surface</b>	\$5,500
Notes: Running slope at the park entrance exceeds 5%. Approx. 55 ft. from park entrance.	
State: 1133B.7.3	
Federal: 403.3	



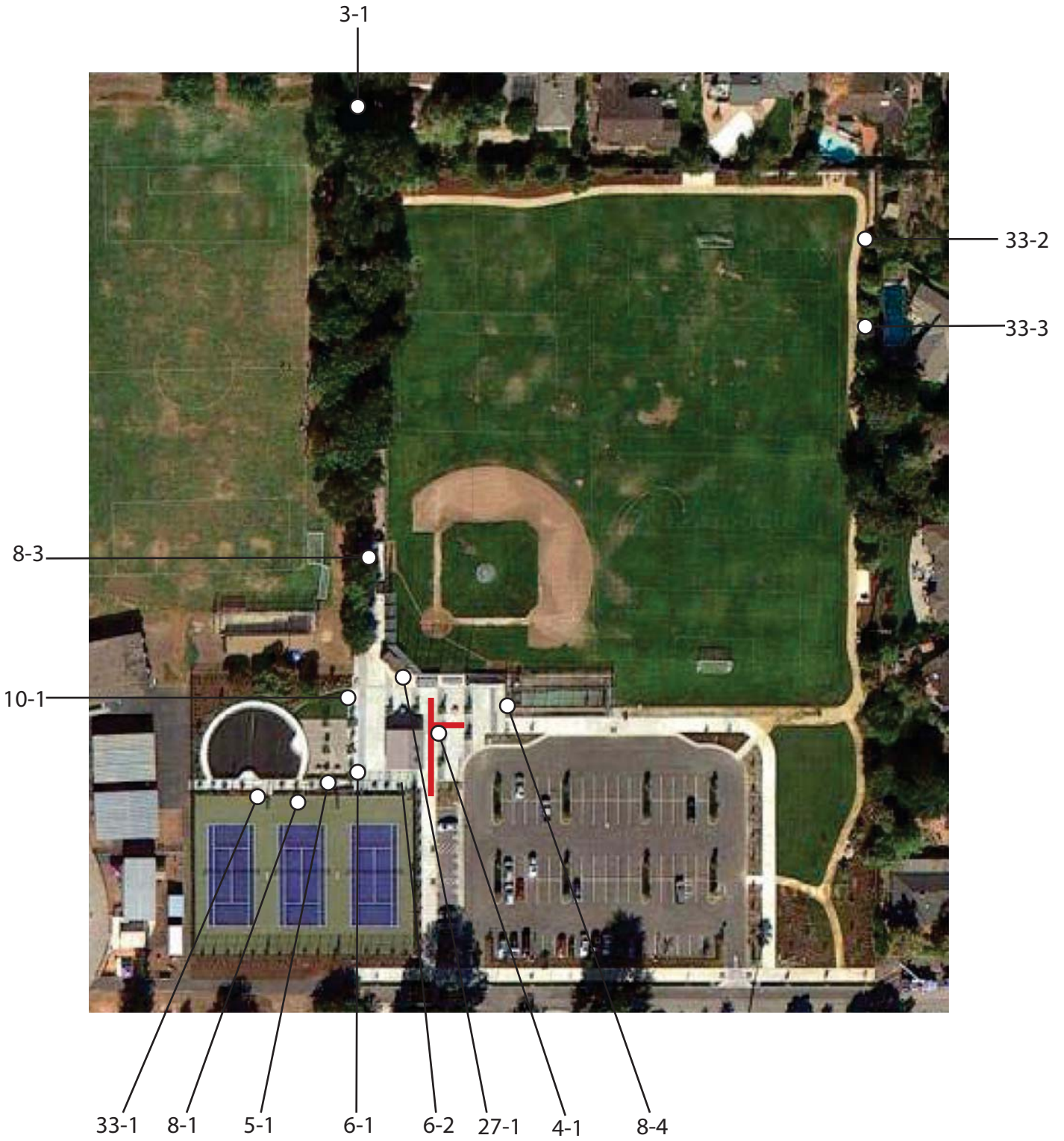

Rosita Park  
401 Rosita Avenue  
Los Altos, CA

Rosita Park

<b>Exterior</b>		
<b>4 - 1</b>	<b>Walk</b>	Priority: 1
<b>Install warning curb</b>		\$1,125
Notes: Drop off near planters range from 5-8" (4" max.) 45 ft.		
State: 1133B.8.1		
Federal: -		
<b>5 - 1</b>	<b>Ramp</b>	Priority: 1
<b>Regrade or replace ramp</b>		\$5,000
Notes: Running slope of near the top of the ramp is 8.9-9.1% (8.33 max.)		
State: 1133B.5.3		
Federal: 405.2		
<b>6 - 1</b>	<b>Stairway</b>	Priority: 1
<b>Install tread striping</b>		\$250
Notes: Indicator stripes are not provided.		
State: 1133B.4.4		
Federal: -		
<b>6 - 2</b>	<b>Stairway</b>	Priority: 1
<b>Install tread striping</b>		\$250
Notes: Indicator stripes are not provided.		
State: 1133B.4.4		
Federal: -		
<b>10 - 1</b>	<b>Drinking Fountain</b>	Priority: 3
<b>Adjust water stream</b>		\$100
Notes: Drinking fountain water controls required 10lbs to operate (5lbs max.)		
State: 1117B.6.4		
Federal: -		
<b>16 - 1</b>	<b>Built-in Elements</b>	Priority: 2
<b>Provide an accessible counter</b>		\$5,000
Notes: Height of concession counter is 35-1/2" AFF (btwn. 28-34")		
State: 1122B.4		
Federal: -		
<b>27 - 1</b>	<b>Assembly Area</b>	Priority: 3
<b>Provide accessible seating</b>		\$0
Notes: Bleachers to not provide companion seating. Bleachers must be placed so a wheelchair space and be provided.		
State: -		
Federal: 221.2.3.2		

Rosita Park

<b>Exterior</b>		
<b>32 - 1</b>	<b>Picnic Area</b>	Priority: 3
<b>Provide an accessible table</b>		\$2,500
Notes: Checkers table does not provide at least one wheelchair seat with knee space.		
State: 1122B.3		
Federal: 306, 306.2, AGODA 1011.4		
<b>32 - 2</b>	<b>Picnic Area</b>	Priority: 3
<b>Provide an accessible table</b>		\$2,500
Notes: Accessible table is not provided in the picnic area.		
State: 1122B.3		
Federal: 306, 306.2, AGODA 1011.4		
<b>33 - 1</b>	<b>Outdoor Constructed Features</b>	Priority: 1
<b>Increase or provide maneuvering or clear floor area</b>		\$2,000
Notes: Bench near tennis court gate. Companion seating is not provided. Benches in tennis court area (4) do not have backs.		
State: -		
Federal: AGODA 1011.2.1		
<b>33 - 2</b>	<b>Outdoor Constructed Features</b>	Priority: 1
<b>Increase or provide maneuvering or clear floor area</b>		\$500
Notes: Companion seating is not provided.		
State: -		
Federal: AGODA 1011.2.1		
<b>33 - 3</b>	<b>Outdoor Constructed Features</b>	Priority: 3
<b>Increase or provide maneuvering or clear floor area</b>		\$0
Notes: Companion seating is not provided. Trash can is placed in the designated clear area.		
State: -		
Federal: AGODA 1011.2.1		

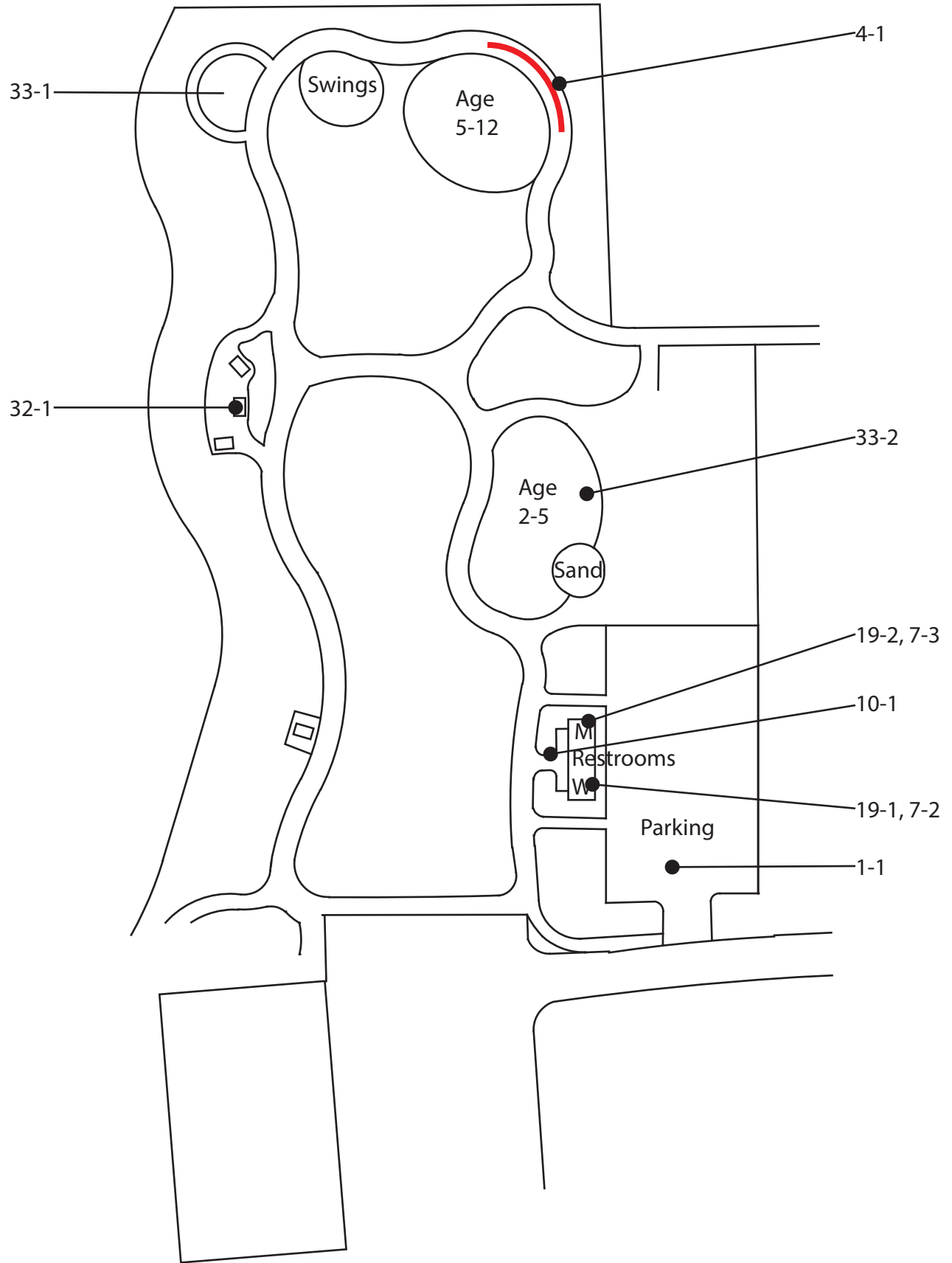

Shoup Park  
 University Avenue  
 Los Altos, CA

Shoup Park

<b>Exterior</b>		
<b>1 - 1</b>	<b>Parking Area</b>	Priority: 1
<b>Provide or modify accessible spaces</b>		\$3,000
Notes: Accessible parking is not provided. 25 spaces. One space is required to be designated accessible.		
State: 1129B.1, 1129B.3, 1129B.4		
Federal: -		
<b>4 - 1</b>	<b>Walk</b>	Priority: 1
<b>Regrade surface</b>		\$2,500
Notes: Walkway near the 5-12 play area has a cross slope of 4.5% (2% max.) 25'-0".		
State: 1133B.7.1.3		
Federal: 403.3		
<b>7 - 1</b>	<b>Hazard</b>	Priority: 2
<b>Remove overhanging or protruding objects</b>		\$1,000
Notes: Drinking protrudes 21" (4" max.) into the path of travel in the restroom and is mounted 30" above grade (below 27", above 80" req.)		
State: 1133B.8.6		
Federal: 307.2		
<b>7 - 2</b>	<b>Hazard</b>	Priority: 2
<b>Remove overhanging or protruding objects</b>		\$1,000
Notes: Hand dryer protrudes 5" (4" max.) into the path of travel in the restroom and is mounted 37" AFF (below 27", above 80" req.) in the Womens restroom.		
State: 1133B.8.6		
Federal: 307.2		
<b>7 - 3</b>	<b>Hazard</b>	Priority: 2
<b>Remove overhanging or protruding objects</b>		\$1,000
Notes: Hand dryer protrudes 8-1/2" (4" max.) into the path of travel in the restroom and is mounted 37" AFF (below 27", above 80" req.) in the Mens restroom.		
State: 1133B.8.6		
Federal: 307.2		
<b>10 - 1</b>	<b>Drinking Fountain</b>	Priority: 3
<b>Replace or reposition drinking fountain</b>		\$5,000
Notes: Bubbler height is 37-1/2" (36" max.)		
State: 1115B.4.6 #4, 1117B.1.2		
Federal: 4.15.2		

Shoup Park

Exterior		
<b>19 - 1</b>	<b>Multiple User Restroom</b>	Priority: 2
<b>Replace or adjust water controls</b>		\$500
Notes: Water stream runs for one second (10 seconds min.)		
State: 1115B.4.3		
Federal: 606.4		
<b>Replace or reposition dispensers or mirrors</b>		\$150
Notes: Soap dispenser is 44" AFF; hand dryer is 41" AFF; seat cover dispenser is 44" AFF (40" max.) Bottom of mirror reflecting surface is 51" (40" max.)		
State: 1115B.8.1.2, 1115B.8.3		
Federal: 603.3		
<b>Provide or replace stall door hardware</b>		\$250
Notes: Loop shape handle is not present on the front of the stall door.		
State: 1115B.3.1.4		
Federal: 604.8.1.2		
<b>Modify lavatory/counter clearances</b>		\$2,500
Notes: Space under the lavatory bowl is 24-1/2" (27" min.)		
State: 1115B.4.3.2		
Federal: -		
<b>19 - 2</b>	<b>Multiple User Restroom</b>	Priority: 2
<b>Replace or adjust water controls</b>		\$500
Notes: Water stream runs for one second (10 seconds min.)		
State: 1115B.4.3		
Federal: 606.4		
<b>Replace or reposition dispensers or mirrors</b>		\$150
Notes: Soap dispenser is 44" AFF; hand dryer is 41" AFF; seat cover dispenser is 42" AFF (40" max.) Bottom of mirror reflecting surface is 51" (40" max.)		
State: 1115B.8.1.2, 1115B.8.3		
Federal: 603.3		
<b>Provide or replace stall door hardware</b>		\$250
Notes: Loop shape handle is not present on the front of the stall door.		
State: 1115B.3.1.4		
Federal: 604.8.1.2		
<b>Modify lavatory/counter clearances</b>		\$2,500
Notes: Space under the lavatory bowl is 25" (27" min.)		
State: 1115B.4.3.2		
Federal: -		

Shoup Park

<b>Exterior</b>		
<b>32 - 1</b>	<b>Picnic Area</b>	Priority: 3
<b>Increase or provide maneuvering or clear floor area</b>		\$2,000
Notes: A 36" minimum clear floor space around the perimeter of the accessible picnic table is not provided. Cross slopes up to 3.6% near picnic table (2% max.)		
State: -		
Federal: AGODA 1011.2.1		
<b>Provide an accessible path of travel</b>		\$2,500
Notes: Asphalt path leading to the picnic area has significant cracks. 25'-0".		
State: -		
Federal: 206.2		
<b>33 - 1</b>	<b>Outdoor Constructed Features</b>	Priority: 3
<b>Increase or provide maneuvering or clear floor area</b>		\$2,000
Notes: Two benches near the sculpture do not have backs.		
State: -		
Federal: AGODA 1011.2.1		
<b>33 - 2</b>	<b>Outdoor Constructed Features</b>	Priority: 3
<b>Increase or provide maneuvering or clear floor area</b>		\$2,000
Notes: No path of travel and companion seating for two of the benches in the 5-12 play areas.		
State: -		
Federal: AGODA 1011.2.1		
<b>43 - 1</b>	<b>Play Equipment Area</b>	Priority: 3
<b>Ground surface safety and accessibility</b>		\$100
Notes: Maintain sand box so that material stays in designated area. Maintain engineered wood fiber so that material is distributed evenly.		
State: -		
Federal: 1008.2.6.1, 1008.2.6.2		



Village Park  
San Antonio Road and West Edith Avenue  
Los Altos, CA



Village Park

<b>Exterior</b>		
<b>4 - 1</b>	<b>Walk</b>	Priority: 1
<b>Regrade surface</b>		\$3,400
Notes: Running slope ranges from 7.1-7.9%. 34 ft.		
State: 1133B.7.3		
Federal: 403.3		
<b>4 - 2</b>	<b>Walk</b>	Priority: 1
<b>Regrade surface</b>		\$1,600
Notes: Running slope is 6.8%. Drainage/water flow issues. 16 ft.		
State: 1133B.7.3		
Federal: 403.3		
<b>4 - 3</b>	<b>Walk</b>	Priority: 1
<b>Widen walk</b>		\$4,500
Notes: Width of walkway is 45" (48" min.) 31 ft.		
State: 1133B.7.1		
Federal: -		
<b>4 - 4</b>	<b>Walk</b>	Priority: 1
<b>Widen walk</b>		\$1,000
Notes: Width of walkway is 45-1/2" (48" max). 10 ft.		
State: 1133B.7.1		
Federal: -		
<b>4 - 5</b>	<b>Walk</b>	Priority: 1
<b>Regrade surface</b>		\$1,000
Notes: Cross slope ranges from 5.2-10% (2% max.) 10 ft.		
State: 1133B.7.1.3		
Federal: 403.3		
<b>4 - 6</b>	<b>Walk</b>	Priority: 1
<b>Regrade surface</b>		\$1,000
Notes: Cross slope is 2.4% (2% max.) Running slope is 6.3-8.9% (5% max.) 10 ft.		
State: 1133B.7.1.3, 1133B.7.3		
Federal: 403.3		
<b>32 - 1</b>	<b>Picnic Area</b>	Priority: 3
<b>Provide an accessible table</b>		\$2,500
Notes: Accessible table is not provided.		
State: 1122B.3		
Federal: 306, 306.2, AGODA 1011.4		

Village Park

<b>Exterior</b>		
<b>33 - 1</b>	<b>Outdoor Constructed Features</b>	Priority: 3
	<b>Provide accessible fixed bench</b>	\$2,000
Notes: One of the two benches has a seat height of 16" above grade (17-19" req.)		
State: -		
Federal: 903.5		
<b>33 - 2</b>	<b>Outdoor Constructed Features</b>	Priority: 3
	<b>Increase or provide maneuvering or clear floor area</b>	\$2,000
Notes: Companion seating is not provided.		
State: -		
Federal: AGODA 1011.2.1		
<b>33 - 3</b>	<b>Outdoor Constructed Features</b>	Priority: 3
	<b>Increase or provide maneuvering or clear floor area</b>	\$2,000
Notes: Companion seating is not provided.		
State: -		
Federal: AGODA 1011.2.1		
<b>33 - 4</b>	<b>Outdoor Constructed Features</b>	Priority: 3
	<b>Increase or provide maneuvering or clear floor area</b>	\$0
Notes: Companion seating is not provided due to trash can.		
State: -		
Federal: AGODA 1011.2.1		
<b>33 - 5</b>	<b>Outdoor Constructed Features</b>	Priority: 3
	<b>Increase or provide maneuvering or clear floor area</b>	\$0
Notes: Companion seating is not provided due to trash can.		
State: -		
Federal: AGODA 1011.2.1		

## Appendix D: Facility Reports for Downtown Parking Lots

<b>Parking Lot</b>	<b>Cost Estimate</b>
Parking Lot 1	\$14,500
Parking Lot 2	\$17,500
Parking Lot 3	\$13,000
Parking Lot 4	\$5,500
Parking Lot 5	\$24,500
Parking Lot 6	\$25,000
Parking Lot 7 (Not Surveyed)	\$0
Parking Lot 8	\$31,500
Parking Lot 9	\$20,500
Parking Lot 10	\$2,500
<b>TOTAL</b>	<b>\$154,500</b>

All future barrier removal projects shall comply with the code current at the time of the alteration.

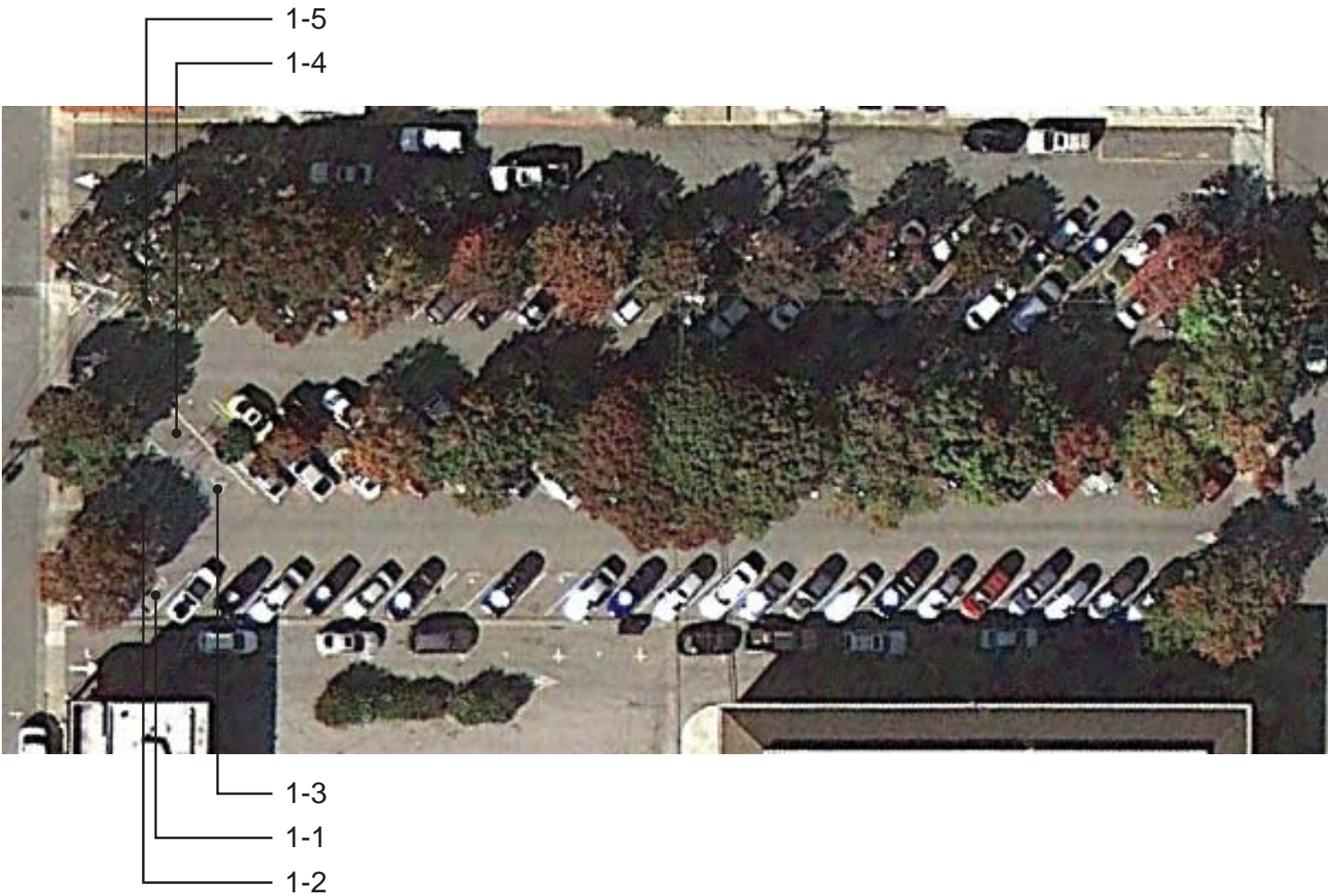

Downtown Parking Lot 1 - PROW  
Main Street at State Street  
Los Altos, CA

Parking Lot 1 PROW

1 - 1		Parking Area	Priority: 1
<b>Install sign</b>			<b>\$500</b>
Notes: Signs are posted at 79" AFF, not in POT. No "Minimum Fine \$250" sign posted.			
State: 1129B.4			
Federal: -			
<b>Provide or modify accessible spaces</b>			<b>\$500</b>
Notes: Accessible spaces are not painted blue. ISA faded. Stall is 8' wide by 17'-3" long (9'x18' required).			
State: 1129B.3, 1129B.4			
Federal: -			
<b>Provide or modify accessible access aisles</b>			<b>\$1,000</b>
Notes: Access aisle is 16'-8" long (18' required). Hatchlines are worn and faded. The words "No Parking" are not painted at the access aisle.			
State: 1129B.3, 1129B.3.1			
Federal: -			
<b>Regrade surface</b>			<b>\$1,000</b>
Notes: Slopes of access aisle are 2.3%-3% (2% max.)			
State: 1129B.3.4			
Federal: -			
<b>Install sign for unauthorized parking</b>			<b>\$500</b>
Notes: No posted warning at street entry regarding unauthorized use of accessible spaces and towing information.			
State: 1129B.4			
Federal: -			

Parking Lot 1 PROW

1 - 2		Parking Area	Priority: 1
<b>Install sign</b>			<b>\$500</b>
Notes: No "Minimum Fine \$250" sign posted.			
State: 1129B.4			
Federal: -			
<b>Provide or modify accessible spaces</b>			<b>\$500</b>
Notes: Accessible spaces are not painted blue. ISA faded.			
State: 1129B.4			
Federal: -			
<b>Provide or modify accessible access aisles</b>			<b>\$1,000</b>
Notes: Hatchlines are worn and faded. The words "No Parking" are not painted at the access aisle.			
State: 1129B.3, 1129B.3.1			
Federal: -			
<b>Regrade surface</b>			<b>\$1,000</b>
Notes: Slopes are 2.1%-3.2% (2% max.)			
State: 1129B.3.4			
Federal: -			
<b>Install sign for unauthorized parking</b>			<b>\$0</b>
Notes: No posted warning at street entry regarding unauthorized use of accessible spaces and towing information.			
State: 1129B.4			
Federal: -			

Parking Lot 1 PROW

1 - 3		Parking Area	Priority: 1
<b>Install sign</b>			\$500
Notes:	No "Minimum Fine \$250" sign posted. Sign is turned perpendicular to space.		
State:	1129B.4		
Federal:	-		
<b>Provide or modify accessible spaces</b>			\$500
Notes:	Accessible spaces are not painted blue. ISA faded.		
State:	1129B.4		
Federal:	-		
<b>Provide or modify accessible access aisles</b>			\$1,000
Notes:	Hatchlines are warn and faded. The words "No Parking" are not painted at the access aisle. Access aisle is 8'-6" long (18' required).		
State:	1129B.3, 1129B.3.1		
Federal:	-		
<b>Install sign for unauthorized parking</b>			\$0
Notes:	No posted warning at street entry regarding unauthorized use of accessible spaces and towing information.		
State:	1129B.4		
Federal:	-		

Parking Lot 1 PROW

1 - 4		Parking Area	Priority: 1
<b>Install sign</b>			<b>\$500</b>
Notes:	No "Minimum Fine \$250" sign posted. Sign is turned perpendicular to space.		
State:	1129B.4		
Federal:	-		
<b>Provide or modify accessible spaces</b>			<b>\$500</b>
Notes:	Accessible spaces are not painted blue. ISA faded.		
State:	1129B.4		
Federal:	-		
<b>Provide or modify accessible access aisles</b>			<b>\$1,000</b>
Notes:	Hatchlines are warn and faded. The words "No Parking" are not painted at the access aisle.		
State:	1129B.3, 1129B.3.1		
Federal:	-		
<b>Regrade surface</b>			<b>\$1,000</b>
Notes:	Slopes of parking space are 2.1%-4.0% (2% max.) Slopes of access aisle are 2.1%-4.3% (2% max.)		
State:	1129B.3.4		
Federal:	-		
<b>Install sign for unauthorized parking</b>			<b>\$0</b>
Notes:	No posted warning at street entry regarding unauthorized use of accessible spaces and towing information.		
State:	1129B.4		
Federal:	-		



Parking Lot 1 PROW

1 - 5		Parking Area	Priority: 1
<b>Install sign</b>			<b>\$500</b>
Notes: No "Minimum Fine \$250" sign posted. Sign posted at 76" AFF (80" min.).			
State: 1129B.4			
Federal: -			
<b>Provide or modify accessible spaces</b>			<b>\$500</b>
Notes: Accessible spaces are not painted blue. ISA faded. Parking stall is 17' long (18' min.).			
State: 1129B.3, 1129B.4			
Federal: -			
<b>Provide or modify accessible access aisles</b>			<b>\$1,000</b>
Notes: Hatchlines are warn and faded. The words "No Parking" are not painted at the access aisle.			
State: 1129B.3, 1129B.3.1			
Federal: -			
<b>Regrade surface</b>			<b>\$1,000</b>
Notes: Slopes of parking space are 2.1%-4.3% (2% max.) Slopes of access aisle at asphalt are 2.1%-4.5% (2% max.)			
State: 1129B.3.4			
Federal: -			
<b>Install sign for unauthorized parking</b>			<b>\$0</b>
Notes: No posted warning at street entry regarding unauthorized use of accessible spaces and towing information.			
State: 1129B.4			
Federal: -			



Downtown Parking Lot 2 - PROW  
Main Street at State Street  
Los Altos, CA

Parking Lot 2 PROW

1 - 1 Parking Area		Priority: 1
<b>Install sign</b>		\$500
Notes: Signs are posted at 73" AFF (80" min). No "Minimum Fine \$250" sign posted.		
State: 1129B.4		
Federal: -		
<b>Install sign for unauthorized parking</b>		\$500
Notes: No posted warning at street entry regarding unauthorized use of accessible spaces and towing information.		
State: 1129B.4		
Federal: -		
<b>Provide or modify accessible access aisles</b>		\$1,000
Notes: The words "No Parking" are not painted at the access aisle. Access aisle is 15' long (18' required).		
State: 1129B.3, 1129B.3.1		
Federal: -		
<b>Provide or modify accessible spaces</b>		\$500
Notes: Accessible spaces are not painted blue. ISA faded and not visible when vehicle is present.		
State: 1129B.4		
Federal: -		

Parking Lot 2 PROW

1 - 2		Parking Area	Priority: 1
<b>Install sign</b>			\$500
Notes:	No "Minimum Fine \$250" sign posted.		
State:	1129B.4		
Federal:	-		
<b>Install sign for unauthorized parking</b>			\$0
Notes:	No posted warning at street entry regarding unauthorized use of accessible spaces and towing information.		
State:	1129B.4		
Federal:	-		
<b>Provide or modify accessible access aisles</b>			\$1,000
Notes:	The words "No Parking" are not painted at the access aisle. Access aisle is 15' long (18' required).		
State:	1129B.3, 1129B.3.1		
Federal:	-		
<b>Provide or modify accessible spaces</b>			\$500
Notes:	Accessible spaces are not painted blue. ISA faded and not visible when vehicle is present.		
State:	1129B.4		
Federal:	-		

Parking Lot 2 PROW

1 - 3		Parking Area	Priority: 1
<b>Install sign</b>			<b>\$500</b>
Notes: No "Minimum Fine \$250" sign posted.			
State: 1129B.4			
Federal: -			
<b>Install sign for unauthorized parking</b>			<b>\$0</b>
Notes: No posted warning at street entry regarding unauthorized use of accessible spaces and towing information.			
State: 1129B.4			
Federal: -			
<b>Provide or modify accessible spaces</b>			<b>\$500</b>
Notes: Accessible spaces are not painted blue. ISA faded and not visible when vehicle is present.			
State: 1129B.4			
Federal: -			
<b>Provide or modify accessible access aisles</b>			<b>\$1,000</b>
Notes: The words "No Parking" are not painted at the access aisle.			
State: 1129B.3.1			
Federal: -			
<b>Regrade surface</b>			<b>\$1,000</b>
Notes: Slopes of access aisle are 2.3%-4.5% (2% max.)			
State: 1129B.3.4			
Federal: -			

Parking Lot 2 PROW

1 - 4		Parking Area	Priority: 1
<b>Install sign</b>			<b>\$500</b>
Notes: No "Minimum Fine \$250" sign posted.			
State: 1129B.4			
Federal: -			
<b>Install sign for unauthorized parking</b>			<b>\$0</b>
Notes: No posted warning at street entry regarding unauthorized use of accessible spaces and towing information.			
State: 1129B.4			
Federal: -			
<b>Provide or modify accessible access aisles</b>			<b>\$1,000</b>
Notes: The words "No Parking" are not painted at the access aisle.			
State: 1129B.3.1			
Federal: -			
<b>Provide or modify accessible spaces</b>			<b>\$500</b>
Notes: Accessible spaces are not painted blue. ISA faded and not visible when vehicle is present. Stall is 17' long (18' required).			
State: 1129B.3, 1129B.4			
Federal: -			
<b>Regrade surface</b>			<b>\$1,000</b>
Notes: Slopes of access aisle are 2.1%-3.7% (2% max.)			
State: 1129B.3.4			
Federal: -			

Parking Lot 2 PROW

1 - 5		Parking Area	Priority: 1
<b>Install sign</b>			<b>\$500</b>
Notes:	No "Minimum Fine \$250" sign posted.		
State:	1129B.4		
Federal:	-		
<b>Install sign for unauthorized parking</b>			<b>\$0</b>
Notes:	No posted warning at street entry regarding unauthorized use of accessible spaces and towing information.		
State:	1129B.4		
Federal:	-		
<b>Provide or modify accessible access aisles</b>			<b>\$1,000</b>
Notes:	The words "No Parking" are not painted at the access aisle.		
State:	1129B.3.1		
Federal:	-		
<b>Provide or modify accessible spaces</b>			<b>\$500</b>
Notes:	Accessible spaces are not painted blue. ISA faded and not visible when vehicle is present.		
State:	1129B.4		
Federal:	-		
<b>Regrade surface</b>			<b>\$1,000</b>
Notes:	Slopes of access aisle are 2.1%-2.9% (2% max.) Slopes of stall are 2.1%-6.9% (2% max.)		
State:	1129B.3.4		
Federal:	-		

Parking Lot 2 PROW

1 - 6		Parking Area	Priority: 1
<b>Install sign</b>			<b>\$500</b>
Notes: No "Minimum Fine \$250" sign posted.			
State: 1129B.4			
Federal: -			
<b>Install sign for unauthorized parking</b>			<b>\$0</b>
Notes: No posted warning at street entry regarding unauthorized use of accessible spaces and towing information.			
State: 1129B.4			
Federal: -			
<b>Provide or modify accessible access aisles</b>			<b>\$1,000</b>
Notes: The words "No Parking" are not painted at the access aisle. Access aisle is 11' long (18' required).			
State: 1129B.3, 1129B.3.1			
Federal: -			
<b>Provide or modify accessible spaces</b>			<b>\$500</b>
Notes: Accessible spaces are not painted blue. ISA faded and not visible when vehicle is present.			
State: 1129B.4			
Federal: -			



Parking Lot 2 PROW

1 - 7		Parking Area	Priority: 1
<b>Install sign</b>			<b>\$500</b>
Notes: Signs are posted at 79" AFF (80" min.)			
State: 1129B.4			
Federal: -			
<b>Install sign for unauthorized parking</b>			<b>\$0</b>
Notes: No posted warning at street entry regarding unauthorized use of accessible spaces and towing information.			
State: 1129B.4			
Federal: -			
<b>Provide or modify accessible access aisles</b>			<b>\$1,000</b>
Notes: The words "No Parking" are not painted at the access aisle. Access aisle is 17'-9" long (18' required).			
State: 1129B.3, 1129B.3.1			
Federal: -			
<b>Provide or modify accessible spaces</b>			<b>\$500</b>
Notes: Accessible spaces are not painted blue. ISA faded. Stall is 8' wide (9 required).			
State: 1129B.3, 1129B.4			
Federal: -			

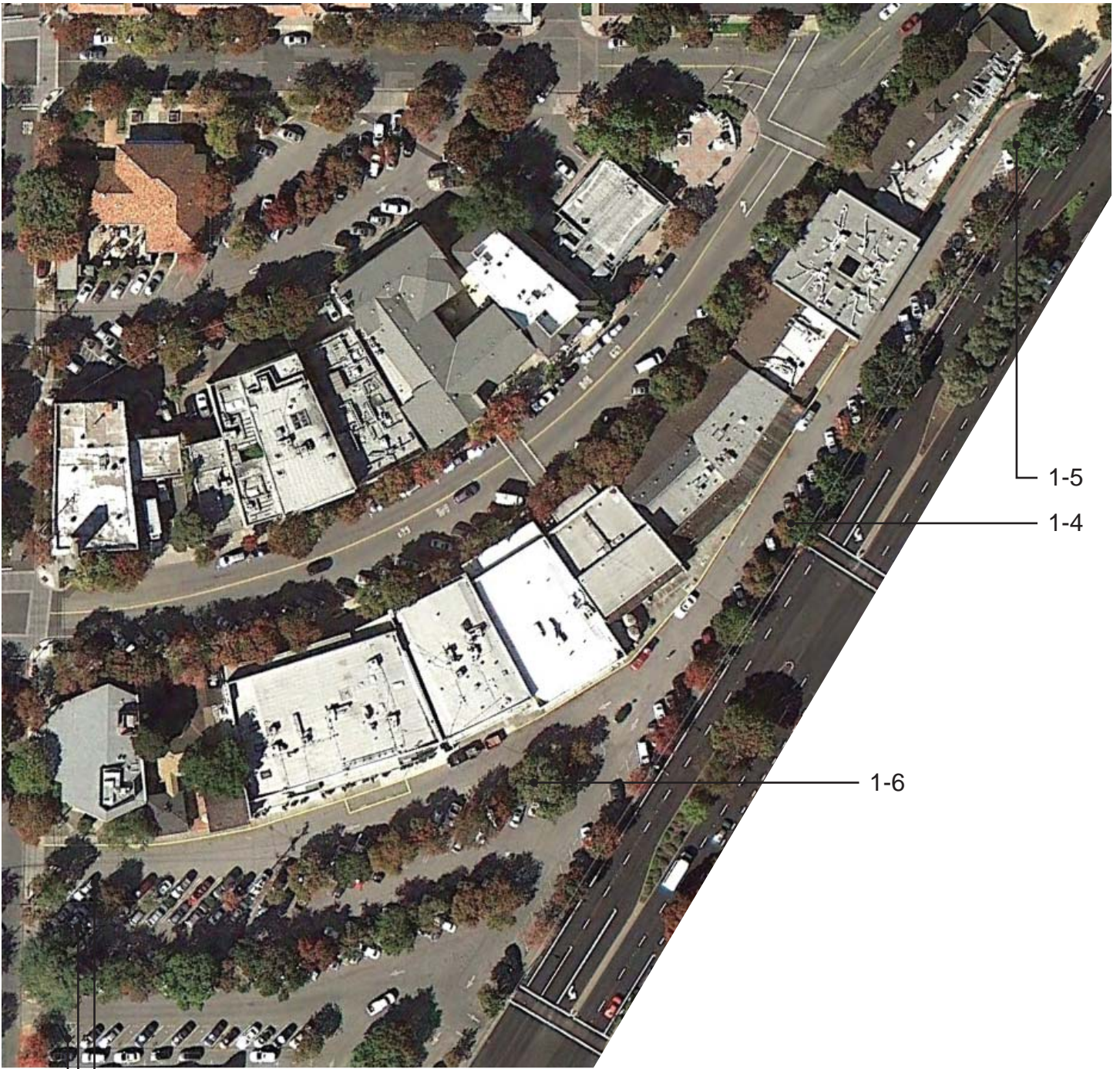

1-3  
1-2  
1-1

1-5  
1-4

1-6

Downtown Parking Lot 3 - PROW  
Main Street at State Street  
Los Altos, CA

Parking Lot 3 PROW

1 - 1		Parking Area	Priority: 1
<b>Install sign</b>			\$500
Notes:	No "Minimum Fine \$250" sign posted.		
State:	1129B.4		
Federal:	-		
<b>Install sign for unauthorized parking</b>			\$500
Notes:	No posted warning at street entry regarding unauthorized use of accessible spaces and towing information.		
State:	1129B.4		
Federal:	-		
<b>Provide or modify accessible access aisles</b>			\$1,000
Notes:	The words "No Parking" are not painted at the access aisle.		
State:	1129B.3.1		
Federal:	-		
<b>Provide or modify accessible spaces</b>			\$500
Notes:	Accessible spaces are not painted blue. ISA faded and not visible when vehicle is present. Stall is 8' wide (9' required).		
State:	1129B.3, 1129B.4		
Federal:	-		

Parking Lot 3 PROW

1 - 2		Parking Area	Priority: 1
<b>Install sign</b>			<b>\$500</b>
Notes: No "Minimum Fine \$250" sign posted.			
State: 1129B.4			
Federal: -			
<b>Install sign for unauthorized parking</b>			<b>\$0</b>
Notes: No posted warning at street entry regarding unauthorized use of accessible spaces and towing information.			
State: 1129B.4			
Federal: -			
<b>Provide or modify accessible access aisles</b>			<b>\$1,000</b>
Notes: The words "No Parking" are not painted at the access aisle.			
State: 1129B.3.1			
Federal: -			
<b>Provide or modify accessible spaces</b>			<b>\$500</b>
Notes: Accessible spaces are not painted blue. ISA faded and not visible when vehicle is present.			
State: 1129B.4			
Federal: -			
<b>Regrade surface</b>			<b>\$1,000</b>
Notes: Slopes of stall are 2.1%-4.2% (2% max.)			
State: 1129B.3.4			
Federal: -			

Parking Lot 3 PROW

1 - 3		Parking Area	Priority: 1
<b>Install sign</b>			<b>\$500</b>
Notes: No "Minimum Fine \$250" sign posted.			
State: 1129B.4			
Federal: -			
<b>Install sign for unauthorized parking</b>			<b>\$0</b>
Notes: No posted warning at street entry regarding unauthorized use of accessible spaces and towing information.			
State: 1129B.4			
Federal: -			
<b>Provide or modify accessible access aisles</b>			<b>\$1,000</b>
Notes: The words "No Parking" are not painted at the access aisle.			
State: 1129B.3.1			
Federal: -			
<b>Provide or modify accessible spaces</b>			<b>\$500</b>
Notes: Accessible spaces are not painted blue. ISA faded and not visible when vehicle is present. Stall is 8' wide (9' required).			
State: 1129B.3, 1129B.4			
Federal: -			
<b>Regrade surface</b>			<b>\$1,000</b>
Notes: Slopes of stall are 2.1%-2.6% (2% max.) Slopes of access aisle are 2.1%-2.8% (2% max.)			
State: 1129B.3.4			
Federal: -			

Parking Lot 3 PROW

1 - 4		Parking Area	Priority: 1
<b>Install sign for unauthorized parking</b>			<b>\$0</b>
Notes: No posted warning at street entry regarding unauthorized use of accessible spaces and towing information.			
State: 1129B.4			
Federal: -			
<b>Provide or modify accessible spaces</b>			<b>\$500</b>
Notes: Van Stall is 8'-6" wide (9' required).			
State: 1129B.3			
Federal: -			
<b>Regrade surface</b>			<b>\$1,000</b>
Notes: Slopes of stall are 2.1%-3.7% (2% max.) Slopes of access aisle are 2.1%-2.6% (2% max.)			
State: 1129B.3.4			
Federal: -			
1 - 5		Parking Area	Priority: 1
<b>Install sign for unauthorized parking</b>			<b>\$0</b>
Notes: No posted warning at street entry regarding unauthorized use of accessible spaces and towing information.			
State: 1129B.4			
Federal: -			
<b>Regrade surface</b>			<b>\$1,000</b>
Notes: Slopes of stall are 2.1%-3.7% at tree root (2% max.) Slopes of access aisle are 2.1%- 3.9% (2% max.)			
State: 1129B.3.4			
Federal: -			
1 - 6		Parking Area	Priority: 1
<b>Reposition controls and outlets</b>			<b>\$2,000</b>
Notes: Reach range at electrical charging station is 55" AFF (48" max.)			
State: -			
Federal: 308.3			



1-1

Downtown Parking Lot 4 - PROW  
Main Street at State Street  
Los Altos, CA

Parking Lot 4 PROW

1 - 1		Parking Area	Priority: 1
<b>Provide or modify accessible spaces</b>			<b>\$3,000</b>
Notes: Of 59 spaces provided, 1 is accessible (3 required). Accessible space is not painted blue. ISA faded. Stall width is 8'-6" (9' min.).			
State: 1129B.1, 1129B.3, 1129B.4			
Federal: -			
<b>Install sign</b>			<b>\$500</b>
Notes: No "Minimum Fine \$250" sign posted.			
State: 1129B.4			
Federal: -			
<b>Provide or modify accessible access aisles</b>			<b>\$1,000</b>
Notes: The words "No Parking" are not painted at the access aisle. Access aisle ranges from 3" to 8' wide (60" min).			
State: 1129B.3, 1129B.3.1			
Federal: -			
<b>Regrade surface</b>			<b>\$1,000</b>
Notes: Slopes of stall are 7%-15% at drain (2% max.) Slopes of access aisle are 3.2%-5.4% (2% max.)			
State: 1129B.3.4			
Federal: -			



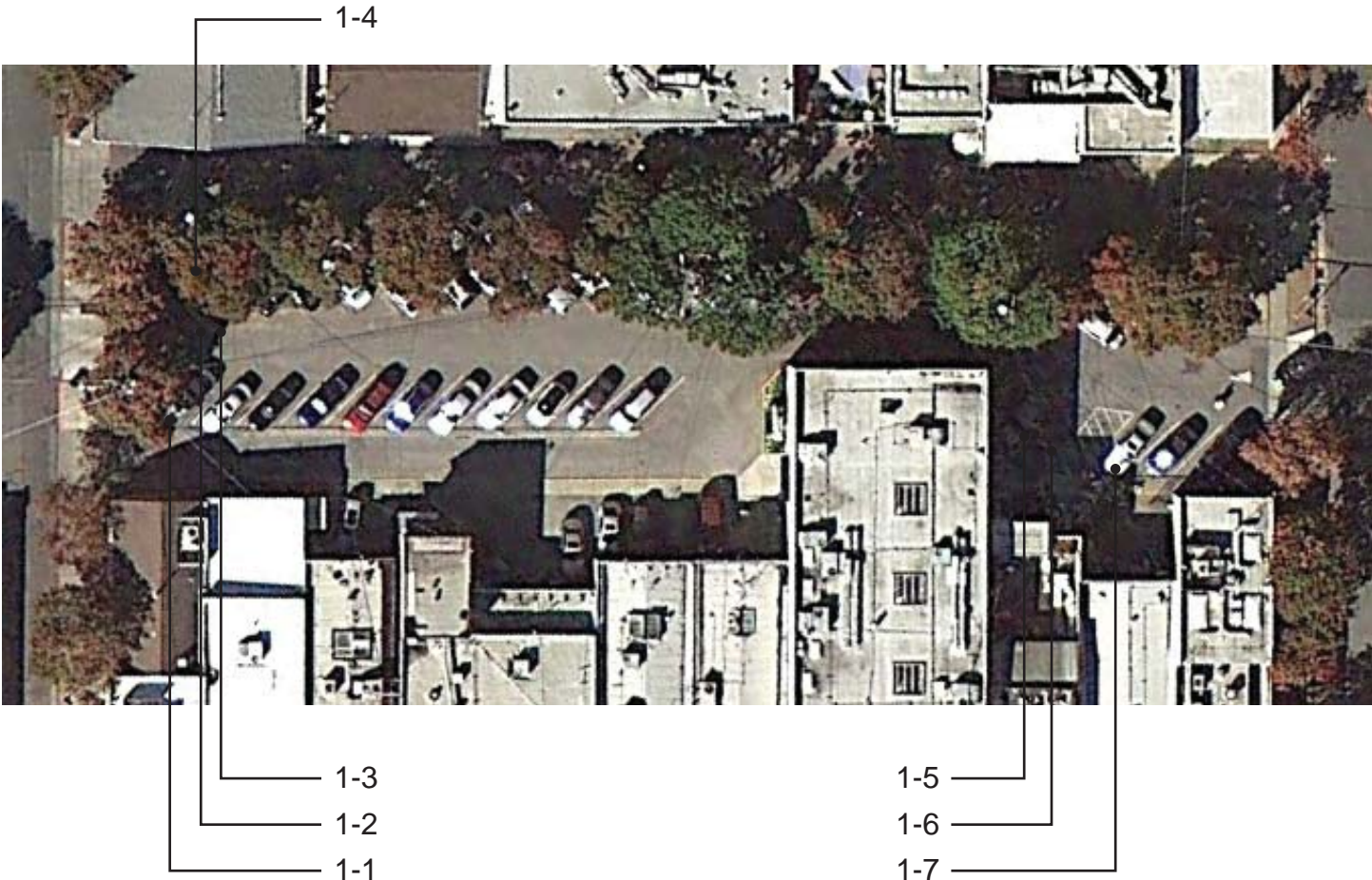

Downtown Parking Lot 5 - PROW  
Main Street at State Street  
Los Altos, CA

Parking Lot 5 PROW

1 - 1		Parking Area	Priority: 1
<b>Provide or modify accessible spaces</b>			<b>\$500</b>
Notes: Accessible spaces are not painted blue. ISA faded. Stall is 8' wide (9' required).			
State: 1129B.3, 1129B.4			
Federal: -			
<b>Install sign for unauthorized parking</b>			<b>\$500</b>
Notes: No posted warning at street entry regarding unauthorized use of accessible spaces and towing information.			
State: 1129B.4			
Federal: -			
<b>Provide or modify accessible access aisles</b>			<b>\$1,000</b>
Notes: The words "No Parking" are not painted at the access aisle.			
State: 1129B.3.1			
Federal: -			
<b>Install sign</b>			<b>\$500</b>
Notes: No "Minimum Fine \$250" sign posted.			
State: 1129B.4			
Federal: -			
1 - 2		Parking Area	Priority: 1
<b>Provide or modify accessible spaces</b>			<b>\$500</b>
Notes: Accessible spaces are not painted blue. ISA faded. Stall is 8' wide (9' required).			
State: 1129B.3, 1129B.4			
Federal: -			
<b>Install sign for unauthorized parking</b>			<b>\$0</b>
Notes: No posted warning at street entry regarding unauthorized use of accessible spaces and towing information.			
State: 1129B.4			
Federal: -			
<b>Provide or modify accessible access aisles</b>			<b>\$1,000</b>
Notes: The words "No Parking" are not painted at the access aisle.			
State: 1129B.3.1			
Federal: -			
<b>Install sign</b>			<b>\$500</b>
Notes: No "Minimum Fine \$250" sign posted.			
State: 1129B.4			
Federal: -			

Parking Lot 5 PROW

1 - 3		Parking Area	Priority: 1
<b>Provide or modify accessible spaces</b>			<b>\$500</b>
Notes: Accessible spaces are not painted blue. ISA faded. Stall is 8'-6" wide (9' required).			
State: 1129B.3, 1129B.4			
Federal: -			
<b>Install sign for unauthorized parking</b>			<b>\$0</b>
Notes: No posted warning at street entry regarding unauthorized use of accessible spaces and towing information.			
State: 1129B.4			
Federal: -			
<b>Provide or modify accessible access aisles</b>			<b>\$1,000</b>
Notes: The words "No Parking" are not painted at the access aisle. Access aisle is 14' long (18' min.).			
State: 1129B.3.1			
Federal: -			
<b>Install sign</b>			<b>\$500</b>
Notes: No "Minimum Fine \$250" sign posted. Sign obscured by tree.			
State: 1129B.4			
Federal: -			
<b>Regrade surface</b>			<b>\$1,000</b>
Notes: Slopes of access aisle are 2.1%-3.1% (2% max.) Slopes of stall are 2.1%-2.9% (2% max.)			
State: 1129B.3.4			
Federal: -			

Parking Lot 5 PROW

1 - 4		Parking Area	Priority: 1
<b>Provide or modify accessible spaces</b>			<b>\$500</b>
Notes: Accessible spaces are not painted blue. ISA faded. Stall is 15' long (18' required).			
State: 1129B.3, 1129B.4			
Federal: -			
<b>Install sign for unauthorized parking</b>			<b>\$0</b>
Notes: No posted warning at street entry regarding unauthorized use of accessible spaces and towing information.			
State: 1129B.4			
Federal: -			
<b>Provide or modify accessible access aisles</b>			<b>\$1,000</b>
Notes: The words "No Parking" are not painted at the access aisle. Access aisle is 15' long (18' min.).			
State: 1129B.3, 1129B.3.1			
Federal: -			
<b>Install sign</b>			<b>\$500</b>
Notes: No "Minimum Fine \$250" sign posted.			
State: 1129B.4			
Federal: -			
<b>Regrade surface</b>			<b>\$1,000</b>
Notes: Slopes of access aisle are 2.1%-2.8% at cracks (2% max.)			
State: 1129B.3.4			
Federal: -			

Parking Lot 5 PROW

1 - 5		Parking Area	Priority: 1
<b>Provide or modify accessible spaces</b>			<b>\$500</b>
Notes: Accessible spaces are not painted blue. ISA faded. Stall is 12'-4" long (18' required).			
State: 1129B.3, 1129B.4			
Federal: -			
<b>Install sign for unauthorized parking</b>			<b>\$0</b>
Notes: No posted warning at street entry regarding unauthorized use of accessible spaces and towing information.			
State: 1129B.4			
Federal: -			
<b>Provide or modify accessible access aisles</b>			<b>\$1,000</b>
Notes: The words "No Parking" are not painted at the access aisle. No access aisle provided.			
State: 1129B.3, 1129B.3.1			
Federal: -			
<b>Install sign</b>			<b>\$500</b>
Notes: No "Minimum Fine \$250" sign posted. Vertical sign is mounted at 46.5" AFF (80" required).			
State: 1129B.4			
Federal: -			
<b>Regrade surface</b>			<b>\$1,000</b>
Notes: Slopes of access aisle are 2.1%-2.8% at cracks (2% max.)			
State: 1129B.3.4			
Federal: -			

Parking Lot 5 PROW

1 - 6		Parking Area	Priority: 1
<b>Provide or modify accessible spaces</b>			<b>\$500</b>
Notes: Accessible spaces are not painted blue. ISA faded.			
State: 1129B.4			
Federal: -			
<b>Install sign for unauthorized parking</b>			<b>\$0</b>
Notes: No posted warning at street entry regarding unauthorized use of accessible spaces and towing information.			
State: 1129B.4			
Federal: -			
<b>Provide or modify accessible access aisles</b>			<b>\$1,000</b>
Notes: The words "No Parking" are not painted at the access aisle.			
State: 1129B.3.1			
Federal: -			
<b>Install sign</b>			<b>\$500</b>
Notes: No "Minimum Fine \$250" sign posted. No designation sign provided.			
State: 1129B.4			
Federal: -			
1 - 7		Parking Area	Priority: 1
<b>Provide or modify accessible spaces</b>			<b>\$500</b>
Notes: Accessible spaces are not painted blue. ISA faded.			
State: 1129B.4			
Federal: -			
<b>Install sign for unauthorized parking</b>			<b>\$0</b>
Notes: No posted warning at street entry regarding unauthorized use of accessible spaces and towing information.			
State: 1129B.4			
Federal: -			
<b>Provide or modify accessible access aisles</b>			<b>\$1,000</b>
Notes: The words "No Parking" are not painted at the access aisle.			
State: 1129B.3.1			
Federal: -			
<b>Install sign</b>			<b>\$500</b>
Notes: No "Minimum Fine \$250" sign posted.			
State: 1129B.4			
Federal: -			

Parking Lot 5 PROW

3 - 1 Curb Ramp		Priority: 1
<b>Provide detectable warning strip</b>		\$1,000
Notes: Truncated dome plate is 24" wide (36" min.).		
State: 1127B.5.7, IR11B-4		
Federal: -		
<b>Provide level landing</b>		\$5,000
Notes: Level landing at top is sloped at 2.8% (2% max.).		
State: 1127B.5.4		
Federal: -		
<b>Provide surface texturing</b>		\$1,000
Notes: No grooved border provided.		
State: 1127B.5.6		
Federal: -		



Downtown Parking Lot 6 - PROW  
Main Street at State Street  
Los Altos, CA



Parking Lot 6 PROW

1 - 1		Parking Area	Priority: 1
<b>Install sign</b>			<b>\$500</b>
Notes: No "Minimum Fine \$250" sign posted.			
State: 1129B.4			
Federal: -			
<b>Provide or modify accessible access aisles</b>			<b>\$1,000</b>
Notes: The words "No Parking" are not painted at the access aisle. Access aisle is not outlined in blue.			
State: 1129B.3, 1129B.3.1			
Federal: -			
<b>Provide or modify accessible spaces</b>			<b>\$500</b>
Notes: Accessible spaces are not painted blue. ISA is not visible when vehicle is present.			
State: 1129B.4			
Federal: -			
<b>Regrade surface</b>			<b>\$1,000</b>
Notes: Slopes of access aisle are 2.1%-2.4% (2% max.)			
State: 1129B.3.4			
Federal: -			
1 - 2		Parking Area	Priority: 1
<b>Install sign</b>			<b>\$500</b>
Notes: No "Minimum Fine \$250" sign posted.			
State: 1129B.4			
Federal: -			
<b>Provide or modify accessible access aisles</b>			<b>\$1,000</b>
Notes: The words "No Parking" are not painted at the access aisle. Access aisle is 9' long (18' required). Access aisle is not outlined in blue.			
State: 1129B.3, 1129B.3.1			
Federal: -			
<b>Provide or modify accessible spaces</b>			<b>\$500</b>
Notes: Accessible spaces are not painted blue. ISA is not visible when vehicle is present.			
State: 1129B.4			
Federal: -			
<b>Regrade surface</b>			<b>\$1,000</b>
Notes: Slopes of access aisle are 2.1%-3.8% (2% max.) Slopes of stall are 2.1%-3.1% (2% max.)			
State: 1129B.3.4			
Federal: -			

Parking Lot 6 PROW

1 - 3		Parking Area	Priority: 1
<b>Install sign</b>			\$500
Notes:	No "Minimum Fine \$250" sign posted.		
State:	1129B.4		
Federal:	-		
<b>Provide or modify accessible access aisles</b>			\$1,000
Notes:	The words "No Parking" are not painted at the access aisle. Access aisle is not outlined in blue.		
State:	1129B.3, 1129B.3.1		
Federal:	-		
<b>Provide or modify accessible spaces</b>			\$500
Notes:	Accessible spaces are not painted blue. ISA faded and is not visible when vehicle is present.		
State:	1129B.4		
Federal:	-		
<b>Regrade surface</b>			\$1,000
Notes:	Slopes of access aisle are 2.1%-3.7% (2% max.) Slopes of stall are 2.1%-2.3% (2% max.)		
State:	1129B.3.4		
Federal:	-		

Parking Lot 6 PROW

1 - 4		Parking Area	Priority: 1
<b>Install sign</b>			<b>\$500</b>
Notes: No "Minimum Fine \$250" sign posted.			
State: 1129B.4			
Federal: -			
<b>Provide or modify accessible access aisles</b>			<b>\$1,000</b>
Notes: The words "No Parking" are not painted at the access aisle. Access aisle is 14' long (18' required). Access aisle is not outlined in blue.			
State: 1129B.3, 1129B.3.1			
Federal: -			
<b>Provide or modify accessible spaces</b>			<b>\$500</b>
Notes: Accessible spaces are not painted blue. ISA is not visible when vehicle is present. Stall is 7'-5" wide by 16' long (9'x18' required).			
State: 1129B.3, 1129B.4			
Federal: -			
<b>Regrade surface</b>			<b>\$1,000</b>
Notes: Slopes of access aisle to drain is 17.2% (2% max.) Slopes of stall to drain is 5.1% (2% max.)			
State: 1129B.3.4			
Federal: -			

Parking Lot 6 PROW

1 - 5		Parking Area	Priority: 1
<b>Install sign</b>			<b>\$500</b>
Notes: No "Minimum Fine \$250" sign posted.			
State: 1129B.4			
Federal: -			
<b>Provide or modify accessible access aisles</b>			<b>\$1,000</b>
Notes: The words "No Parking" are not painted at the access aisle. Access aisle is 12'-4" long (18' required). Access aisle is not outlined in blue.			
State: 1129B.3, 1129B.3.1			
Federal: -			
<b>Provide or modify accessible spaces</b>			<b>\$500</b>
Notes: Accessible spaces are not painted blue. ISA faded.			
State: 1129B.4			
Federal: -			
<b>Regrade surface</b>			<b>\$1,000</b>
Notes: Running slope of access aisle is 3.4% (2% max.)			
State: 1129B.3.4			
Federal: -			
<b>Provide an accessible path of travel</b>			<b>\$10,000</b>
Notes: Built-up asphalt in designated access route has cross slope of 10.1%.			
State: 1114B.1.2			
Federal: 206.2			



Downtown Parking Lot 7 - PROW  
Main Street at State Street  
Los Altos, CA

Parking Lot 7 PROW

1 - 1		Parking Area	Priority: 1
<b>Provide or modify accessible spaces</b>			\$0
Notes:	Parking Lot 7 accessible spaces are within construction staging area and were not surveyed.		
State:	-		
Federal:	-		



Downtown Parking Lot 8 - PROW  
Main Street at State Street  
Los Altos, CA

Parking Lot 8 PROW

1 - 1		Parking Area	Priority: 1
<b>Install sign for unauthorized parking</b>			<b>\$500</b>
Notes: No posted warning at street entry regarding unauthorized use of accessible spaces and towing information.			
State: 1129B.4			
Federal: -			
<b>Install sign</b>			<b>\$500</b>
Notes: No "Minimum Fine \$250" sign posted.			
State: 1129B.4			
Federal: -			
<b>Provide an accessible path of travel</b>			<b>\$10,000</b>
Notes: Accessible route is 37.75" (48" min.).			
State: 1114B.1.2			
Federal: 206.2			
<b>Provide or modify accessible access aisles</b>			<b>\$1,000</b>
Notes: The words "No Parking" are not painted at the access aisle. Access aisle is 11'-6" long (18' required).			
State: 1129B.3, 1129B.3.1			
Federal: -			
<b>Provide or modify accessible spaces</b>			<b>\$500</b>
Notes: Accessible spaces are not painted blue. ISA faded and is not visible when vehicle is present. Stall is 8' wide (9' required).			
State: 1129B.3, 1129B.4			
Federal: -			
<b>Regrade surface</b>			<b>\$1,000</b>
Notes: Slopes of access aisle are 2.1%-3.9% (2% max.) Slopes of stall are 2.1%-2.7% (2% max.)			
State: 1129B.3.4			
Federal: -			



Parking Lot 8 PROW

1 - 2		Parking Area	Priority: 1
<b>Install sign for unauthorized parking</b>			<b>\$0</b>
Notes:	No posted warning at street entry regarding unauthorized use of accessible spaces and towing information.		
State:	1129B.4		
Federal:	-		
<b>Install sign</b>			<b>\$500</b>
Notes:	No "Minimum Fine \$250" sign posted.		
State:	1129B.4		
Federal:	-		
<b>Provide or modify accessible access aisles</b>			<b>\$1,000</b>
Notes:	The words "No Parking" are not painted at the access aisle. Access aisle is 16'-8" long (18' required). Access aisle is not outlined in blue.		
State:	1129B.3, 1129B.3.1		
Federal:	-		
<b>Provide or modify accessible spaces</b>			<b>\$500</b>
Notes:	Accessible spaces are not painted blue. ISA faded and is not visible when vehicle is present. Stall is 8' wide by 16'-8" long (9'x18' required).		
State:	1129B.3, 1129B.4		
Federal:	-		
<b>Regrade surface</b>			<b>\$1,000</b>
Notes:	Slopes of access aisle are 2.1%-2.3% (2% max.) Slopes of stall are 2.1%-2.2% (2% max.)		
State:	1129B.3.4		
Federal:	-		

Parking Lot 8 PROW

1 - 3		Parking Area	Priority: 1
<b>Install sign for unauthorized parking</b>			<b>\$0</b>
Notes: No posted warning at street entry regarding unauthorized use of accessible spaces and towing information.			
State: 1129B.4			
Federal: -			
<b>Install sign</b>			<b>\$500</b>
Notes: No "Minimum Fine \$250" sign posted.			
State: 1129B.4			
Federal: -			
<b>Provide or modify accessible access aisles</b>			<b>\$1,000</b>
Notes: The words "No Parking" are not painted at the access aisle. Access aisle is not outlined in blue.			
State: 1129B.3, 1129B.3.1			
Federal: -			
<b>Provide or modify accessible spaces</b>			<b>\$500</b>
Notes: Accessible spaces are not painted blue. ISA faded and is not visible when vehicle is present. Stall is 8' wide by 17' long (9'x18' required).			
State: 1129B.3, 1129B.4			
Federal: -			
<b>Regrade surface</b>			<b>\$1,000</b>
Notes: Slopes of stall are 2.1%-4.5% (2% max.)			
State: 1129B.3.4			
Federal: -			

Parking Lot 8 PROW

1 - 4		Parking Area	Priority: 1
<b>Install sign for unauthorized parking</b>			<b>\$0</b>
Notes:	No posted warning at street entry regarding unauthorized use of accessible spaces and towing information.		
State:	1129B.4		
Federal:	-		
<b>Install sign</b>			<b>\$500</b>
Notes:	No "Minimum Fine \$250" sign posted.		
State:	1129B.4		
Federal:	-		
<b>Provide or modify accessible access aisles</b>			<b>\$1,000</b>
Notes:	The words "No Parking" are not painted at the access aisle. Access aisle is 11'-6" long (18' required). Access aisle is not outlined in blue.		
State:	1129B.3, 1129B.3.1		
Federal:	-		
<b>Provide or modify accessible spaces</b>			<b>\$500</b>
Notes:	Accessible spaces are not painted blue. ISA faded and is not visible when vehicle is present. Stall is 8' wide (9' required).		
State:	1129B.3, 1129B.4		
Federal:	-		
<b>Regrade surface</b>			<b>\$1,000</b>
Notes:	Slope of access aisle is 2.1% (2% max.). Tree root.		
State:	1129B.3.4		
Federal:	-		

Parking Lot 8 PROW

1 - 5		Parking Area	Priority: 1
<b>Install sign for unauthorized parking</b>			<b>\$0</b>
Notes:	No posted warning at street entry regarding unauthorized use of accessible spaces and towing information.		
State:	1129B.4		
Federal:	-		
<b>Install sign</b>			<b>\$500</b>
Notes:	No "Minimum Fine \$250" sign posted.		
State:	1129B.4		
Federal:	-		
<b>Provide or modify accessible access aisles</b>			<b>\$1,000</b>
Notes:	The words "No Parking" are not painted at the access aisle. Access aisle is not outlined in blue.		
State:	1129B.3, 1129B.3.1		
Federal:	-		
<b>Provide or modify accessible spaces</b>			<b>\$500</b>
Notes:	Accessible spaces are not painted blue. ISA faded and is not visible when vehicle is present. Stall is 7'-10" wide (9' required).		
State:	1129B.3, 1129B.4		
Federal:	-		
<b>Regrade surface</b>			<b>\$1,000</b>
Notes:	Slopes of access aisle are 2.1%-3.6% (2% max.) Slopes of stall are 2.1%-4.7% (2% max.). Tree root.		
State:	1129B.3.4		
Federal:	-		

Parking Lot 8 PROW

1 - 6		Parking Area	Priority: 1
<b>Install sign for unauthorized parking</b>			<b>\$0</b>
Notes:	No posted warning at street entry regarding unauthorized use of accessible spaces and towing information.		
State:	1129B.4		
Federal:	-		
<b>Install sign</b>			<b>\$500</b>
Notes:	No "Minimum Fine \$250" sign posted.		
State:	1129B.4		
Federal:	-		
<b>Provide or modify accessible access aisles</b>			<b>\$1,000</b>
Notes:	The words "No Parking" are not painted at the access aisle. Access aisle is not outlined in blue.		
State:	1129B.3, 1129B.3.1		
Federal:	-		
<b>Provide or modify accessible spaces</b>			<b>\$500</b>
Notes:	Accessible spaces are not painted blue. ISA faded and is not visible when vehicle is present.		
State:	1129B.3, 1129B.4		
Federal:	-		
<b>Regrade surface</b>			<b>\$1,000</b>
Notes:	Slopes of access aisle are 2.1%-2.2% (2% max.) Slopes of stall are 2.1%-3.2% (2% max.)		
State:	1129B.3.4		
Federal:	-		

Parking Lot 8 PROW

1 - 7 Parking Area		Priority: 1
<b>Install sign</b>		\$500
Notes: No vertical signage provided.		
State: 1129B.4		
Federal: -		
<b>Provide or modify accessible access aisles</b>		\$1,000
Notes: No access aisle provided.		
State: 1129B.3		
Federal: -		
<b>Regrade surface</b>		\$1,000
Notes: 2.6% CS in access aisle at tree root.		
State: 1129B.3.4		
Federal: -		
<b>Provide or modify accessible spaces</b>		\$500
Notes: No ISA provided.		
State: 1129B.4		
Federal: -		



- 1-2
- 3-1
- 1-4
- 1-1
- 1-3

Downtown Parking Lot 9 - PROW  
Main Street at State Street  
Los Altos, CA

Parking Lot 9 PROW

1 - 1		Parking Area	Priority: 1
<b>Provide or modify accessible spaces</b>			<b>\$500</b>
Notes: Accessible spaces are not painted blue. ISA faded. Stall is 16'-8" long (18' required). 4 accessible spaces are provided (5 required for 138 spaces).			
State: 1129B.1, 1129B.3, 1129B.4			
Federal: -			
<b>Provide or modify accessible access aisles</b>			<b>\$1,000</b>
Notes: Access aisle is not outlined in blue. The words "No Parking" are not painted at the access aisle. Access aisle is 16'-8" long (18' required). Tree root crack.			
State: 1129B.3, 1129B.3.1			
Federal: -			
<b>Install sign</b>			<b>\$500</b>
Notes: No "Minimum Fine \$250" sign posted.			
State: 1129B.4			
Federal: -			
<b>Install sign for unauthorized parking</b>			<b>\$500</b>
Notes: No posted warning at street entry regarding unauthorized use of accessible spaces and towing information.			
State: 1129B.4			
Federal: -			
<b>Regrade surface</b>			<b>\$1,000</b>
Notes: Slopes of stalls are 2.1%-3.3% (2% max.)			
State: 1129B.3.4			
Federal: -			



Parking Lot 9 PROW

1 - 2	Parking Area	Priority: 1
<b>Provide or modify accessible spaces</b>		<b>\$3,500</b>
Notes: Accessible spaces are not painted blue. ISA faded. Stall is 16'-6" long (18' required). 4 accessible spaces are provided (5 required for 138 spaces).		
State: 1129B.1, 1129B.3, 1129B.4		
Federal: -		
<b>Provide or modify accessible access aisles</b>		<b>\$1,000</b>
Notes: Access aisle is not outlined in blue. The words "No Parking" are not painted at the access aisle. Access aisle is 16'-6" long (18' required). Tree root crack.		
State: 1129B.3, 1129B.3.1		
Federal: -		
<b>Install sign</b>		<b>\$500</b>
Notes: No "Minimum Fine \$250" sign posted.		
State: 1129B.4		
Federal: -		
<b>Install sign for unauthorized parking</b>		<b>\$0</b>
Notes: No posted warning at street entry regarding unauthorized use of accessible spaces and towing information.		
State: 1129B.4		
Federal: -		

Parking Lot 9 PROW

1 - 3		Parking Area	Priority: 1
<b>Provide or modify accessible spaces</b>			<b>\$500</b>
Notes: Accessible spaces are not painted blue. ISA faded. Stall is 8'-3"x17'-9" long (9'x18' required). 4 accessible spaces are provided (5 required for 138 spaces).			
State: 1129B.1, 1129B.3, 1129B.4			
Federal: -			
<b>Provide or modify accessible access aisles</b>			<b>\$1,000</b>
Notes: Access aisle is not outlined in blue. The words "No Parking" are not painted at the access aisle. Access aisle is 15'-9" long (18' required).			
State: 1129B.3, 1129B.3.1			
Federal: -			
<b>Install sign</b>			<b>\$500</b>
Notes: No "Minimum Fine \$250" sign posted.			
State: 1129B.4			
Federal: -			
<b>Regrade surface</b>			<b>\$1,000</b>
Notes: Slopes of access aisle are 2.1%-3.6% (2% max.)			
State: 1129B.3.4			
Federal: -			
<b>Install sign for unauthorized parking</b>			<b>\$0</b>
Notes: No posted warning at street entry regarding unauthorized use of accessible spaces and towing information.			
State: 1129B.4			
Federal: -			

Parking Lot 9 PROW

1 - 4		Parking Area	Priority: 1
<b>Provide or modify accessible spaces</b>			<b>\$500</b>
Notes: Accessible spaces are not painted blue. ISA faded. 4 accessible spaces are provided (5 required for 138 spaces).			
State: 1129B.1, 1129B.4			
Federal: -			
<b>Provide or modify accessible access aisles</b>			<b>\$1,000</b>
Notes: Access aisle is not outlined in blue. The words "No Parking" are not painted at the access aisle. Access aisle is 17'-8" long (18' required).			
State: 1129B.3, 1129B.3.1			
Federal: -			
<b>Install sign</b>			<b>\$500</b>
Notes: No "Minimum Fine \$250" sign posted.			
State: 1129B.4			
Federal: -			
<b>Regrade surface</b>			<b>\$1,000</b>
Notes: Cross slopes of access aisle are 2.1%-2.4% (2% max.)			
State: 1129B.3.4			
Federal: -			
<b>Install sign for unauthorized parking</b>			<b>\$0</b>
Notes: No posted warning at street entry regarding unauthorized use of accessible spaces and towing information.			
State: 1129B.4			
Federal: -			
3 - 1		Curb Ramp	Priority: 1
<b>Provide detectable warning strip</b>			<b>\$1,000</b>
Notes: Detectable warning pad is 24" deep (36" required).			
State: 1127B.5.7, IR11B-4			
Federal: -			
<b>Provide level landing</b>			<b>\$5,000</b>
Notes: Level landing at top of ramp is sloped at 5.3% (2% max.).			
State: 1127B.5.4			
Federal: -			



1-1

Downtown Parking Lot 10 - PROW  
Main Street at State Street  
Los Altos, CA

Parking Lot 10 PROW

1 - 1 Parking Area		Priority: 1
<b>Install sign</b>		\$500
Notes:	No "Minimum Fine \$250" sign posted.	
State:	1129B.4	
Federal:	-	
<b>Provide or modify accessible spaces</b>		\$500
Notes:	2 spaces provided. Accessible spaces are not painted blue. ISA faded and not visible when vehicle is present. Stall is 8'-7" wide (9' required).	
State:	1129B.3, 1129B.4	
Federal:	-	
<b>Provide or modify accessible access aisles</b>		\$1,000
Notes:	The words "No Parking" are not painted at the access aisle.	
State:	1129B.3, 1129B.3.1	
Federal:	-	
<b>Install sign for unauthorized parking</b>		\$500
Notes:	No posted warning at street entry regarding unauthorized use of accessible spaces and towing information	
State:	1129B.4	
Federal:	-	

## Appendix E: Public Rights-of-Way Reports for City Facilities and Schools

<b>Public Rights-of-Way</b>	<b>Cost Estimate</b>
Civic Center Campus PROW	\$67,550
Community Plaza PROW	\$9,900
Los Altos Fire Station PROW	\$13,250
Loyola Fire Station PROW	\$9,700
Marymeade Park PROW	\$23,100
Montclair Park PROW	\$33,850
San Antonio Club - Tiny Tots PROW	\$9,000
Shoup Park PROW	\$21,100
Village Park PROW	\$29,825
Woodland Library PROW	\$45,650
Almond Elementary School - PROW	\$9,100
Blach Intermediate School - PROW	\$95,800
Covington Elementary School - PROW	\$26,100
Egan Junior High School - PROW	\$178,400
Los Altos High School - PROW	\$139,500
Loyola Elementary School - PROW	\$23,300
Montclair Elementary School - PROW	\$93,700
Oak Elementary School - PROW	\$15,000
Santa Rita Elementary School - PROW	\$17,700
<b>TOTAL</b>	<b>\$861,525</b>

All future barrier removal projects shall comply with the code current at the time of the alteration.

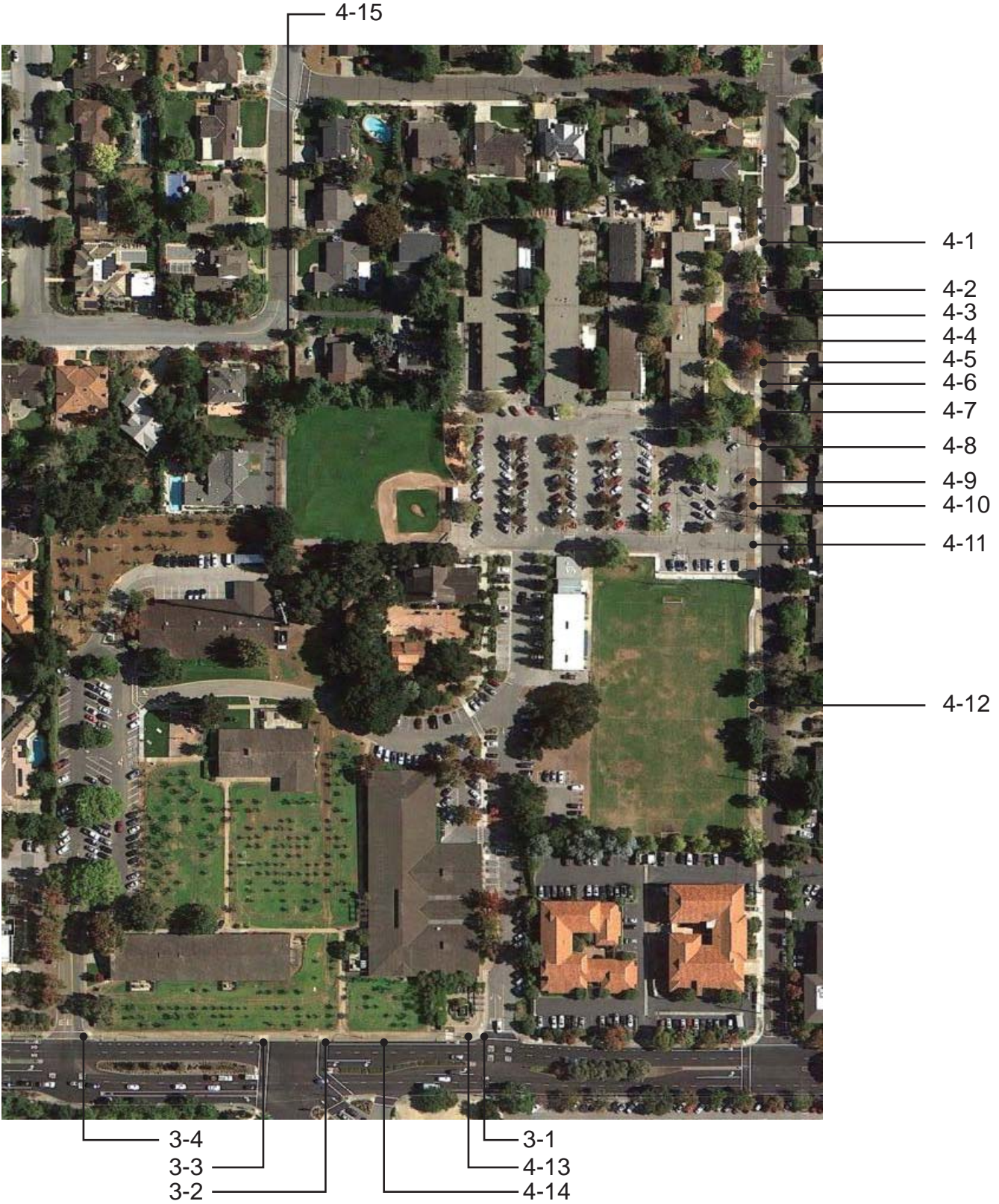

Civic Center Campus - PROW  
One North San Antonio Road  
Los Altos, CA

3 - 1 Curb Ramp		Priority: 1
<b>Provide detectable warning strip</b>		\$1,000
Notes: No detectable warning provided.		
State: 1127B.5.7, IR11B-4		
Federal: -		
<b>Provide level landing</b>		\$0
Notes: Slope at gutter pan is 6.5% (5% max.)		
State: 1127B.5.3		
Federal: 406.2		
<b>Install, replace or modify curb ramp</b>		\$3,500
Notes: Running slope is 9.9% ( 8.33% max). Slopes at flared sides are 11%-13% (10% max.).		
State: 1127B.5.3, 1127B.5.4		
Federal: 405.2, 406.3		
3 - 2 Curb Ramp		Priority: 1
<b>Provide detectable warning strip</b>		\$1,000
Notes: No detectable warning provided.		
State: 1127B.5.7, IR11B-4		
Federal: -		
<b>Provide level landing</b>		\$0
Notes: Level landing at top is sloped at 2.5% (2% max.).		
State: 1127B.5.4		
Federal: -		
<b>Install, replace or modify curb ramp</b>		\$3,500
Notes: Running slope is 8.6% ( 8.33% max). Slope at one flared side is 10.9% (10% max.).		
State: 1127B.5.3, 1127B.5.4		
Federal: 405.2, 406.3		
3 - 3 Curb Ramp		Priority: 1
<b>Provide detectable warning strip</b>		\$1,000
Notes: No detectable warning provided.		
State: 1127B.5.7, IR11B-4		
Federal: -		
<b>Install, replace or modify curb ramp</b>		\$3,500
Notes: Running slope at top is 10% ( 8.33% max). Slope at one flared side is 13% (10% max.).		
State: 1127B.5.3, 1127B.5.4		
Federal: 405.2, 406.3		



Civic Center Campus PROW

<b>3 - 4</b>	<b>Curb Ramp</b>	Priority: 1
	<b>Provide level landing</b>	\$5,000
Notes: Level landing at top is sloped at 4.8% (2% max.).		
State: 1127B.5.4		
Federal: -		
	<b>Repair surface</b>	\$2,000
Notes: 2" CIL where asphalt meets gutter pan at bottom of ramp.		
State: 1127B.5.3		
Federal: 405.4		
<b>4 - 1</b>	<b>Walk</b>	Priority: 1
	<b>Regrade surface</b>	\$1,600
Notes: Cross slope ranges from 2.1%-2.8% for 16 lf (2% max.).		
State: 1133B.7.1.3		
Federal: 403.3		
<b>4 - 2</b>	<b>Walk</b>	Priority: 1
	<b>Regrade surface</b>	\$2,550
Notes: Cross slope at driveway is 7.5% for 25.5 lf (2% max.).		
State: 1133B.7.1.3		
Federal: 403.3		
<b>4 - 3</b>	<b>Walk</b>	Priority: 1
	<b>Regrade surface</b>	\$3,200
Notes: Cross slope of 3.0% for 32 lf (2% max.). Tree root is disrupting surface.		
State: 1133B.7.1.3		
Federal: 403.3		
<b>4 - 4</b>	<b>Walk</b>	Priority: 1
	<b>Regrade surface</b>	\$800
Notes: Tree root is disrupting surface at expansion joint (8 sf).		
State: 1133B.7.1.3		
Federal: 403.3		
<b>4 - 5</b>	<b>Walk</b>	Priority: 1
	<b>Regrade surface</b>	\$2,700
Notes: Cross slope ranges from 2.1%-3.4% for 27 lf (2% max.). Tree root is disrupting surface.		
State: 1133B.7.1.3		
Federal: 403.3		

Civic Center Campus PROW

<b>4 - 6</b>	<b>Walk</b>	Priority: 1	
<b>Regrade surface</b>			<b>\$2,550</b>
Notes: Cross slope at driveway is 7% for 25.5 lf (2% max.).			
State: 1133B.7.1.3			
Federal: 403.3			
<b>4 - 7</b>	<b>Walk</b>	Priority: 1	
<b>Regrade surface</b>			<b>\$7,000</b>
Notes: Cross slope ranges from 2.1%-3.1% for 70 lf (2% max.).			
State: 1133B.7.1.3			
Federal: 403.3			
<b>4 - 8</b>	<b>Walk</b>	Priority: 1	
<b>Regrade surface</b>			<b>\$2,550</b>
Notes: Cross slope at driveway is 6.1% for 25.5 lf (2% max.).			
State: 1133B.7.1.3			
Federal: 403.3			
<b>4 - 9</b>	<b>Walk</b>	Priority: 1	
<b>Regrade surface</b>			<b>\$2,900</b>
Notes: Cross slope ranges from 2.1%-2.3% for 29 lf (2% max.).			
State: 1133B.7.1.3			
Federal: 403.3			
<b>4 - 10</b>	<b>Walk</b>	Priority: 1	
<b>Regrade surface</b>			<b>\$1,500</b>
Notes: Cross slope ranges from 2.1%-2.9% for 15 lf (2% max.).			
State: 1133B.7.1.3			
Federal: 403.3			
<b>4 - 11</b>	<b>Walk</b>	Priority: 1	
<b>Regrade surface</b>			<b>\$2,700</b>
Notes: Cross slope at driveway is 5.6% for 27 lf (2% max.).			
State: 1133B.7.1.3			
Federal: 403.3			
<b>4 - 12</b>	<b>Walk</b>	Priority: 1	
<b>Regrade surface</b>			<b>\$400</b>
Notes: Running slope is 5.6% for 4 lf under pine tree (5% max.).			
State: 1133B.7.1.3			
Federal: 403.3			

Civic Center Campus PROW

<b>4 - 13</b>	<b>Walk</b>	Priority: 1	
<b>Regrade surface</b>			\$1,600
Notes: Cross slope ranges from 2.1%-3.1% for 16 lf from yellow utility box (2% max.).			
State: 1133B.7.1.3			
Federal: 403.3			
<b>4 - 14</b>	<b>Walk</b>	Priority: 1	
<b>Regrade surface</b>			\$13,000
Notes: Cross slope is 2.2% for 130 lf (2% max.).			
State: 1133B.7.1.3			
Federal: 403.3			
<b>4 - 15</b>	<b>Walk</b>	Priority: 1	
<b>Repair surface</b>			\$2,000
Notes: CIL 1" x 60". Marked for repair.			
State: 1124B.2			
Federal: 303.2, 303.3			



Community Plaza - PROW  
Main Street at State Street  
Los Altos, CA

Community Plaza PROW

<b>3 - 1</b>	<b>Curb Ramp</b>	Priority: 1	
	<b>Provide detectable warning strip</b>		\$1,000
	Notes: No detectable warning provided.		
	State: 1127B.5.7, IR11B-4		
	Federal: -		
<b>3 - 2</b>	<b>Curb Ramp</b>	Priority: 1	
	<b>Provide detectable warning strip</b>		\$1,000
	Notes: No detectable warning provided.		
	State: 1127B.5.7, IR11B-4		
	Federal: -		
	<b>Provide level landing</b>		\$0
	Notes: Level landing at top is sloped at 5.9% (2% max.). Slope at gutter pan is 6.9% (5% max.)		
	State: 1127B.5.3, 1127B.5.4		
	Federal: 406.2		
	<b>Install, replace or modify curb ramp</b>		\$3,500
	Notes: Running slope at top of ramp is 9% ( 8.33% max).		
	State: 1127B.5.3		
	Federal: 405.2		
<b>4 - 1</b>	<b>Walk</b>	Priority: 1	
	<b>Regrade surface</b>		\$600
	Notes: Cross slope ranges from 2.1%-2.3% for 6 lf near clock (2% max.).		
	State: 1133B.7.1.3		
	Federal: 403.3		
<b>4 - 2</b>	<b>Walk</b>	Priority: 1	
	<b>Regrade surface</b>		\$3,800
	Notes: Cross slope ranges from 2.1%-4.6% for 38 lf (2% max.).		
	State: 1133B.7.1.3		
	Federal: 403.3		



3-1

3-2

Grant Park - PROW  
1575 Holt Avenue  
Los Altos, CA

Grant Park PROW

3 - 1 Curb Ramp			Priority: 1
<b>Install, replace or modify curb ramp</b>			\$3,500
Notes: Running slope is 14.2% ( 8.33% max).			
State: 1127B.5.3			
Federal: 405.2			
<b>Provide level landing</b>			\$5,000
Notes: Level landing at top is sloped at 3.7% (2% max.). Slope at gutter pan is 6.0% (5% max.)			
State: 1127B.5.3, 1127B.5.4			
Federal: 406.2			
3 - 2 Curb Ramp			Priority: 1
<b>Provide detectable warning strip</b>			\$1,000
Notes: Detectable warning pad is 24" of the length of the walking surface (36" required).			
State: 1127B.5.7, IR11B-4			
Federal: -			
<b>Provide surface texturing</b>			\$1,000
Notes: No grooved border provided.			
State: 1127B.5.6			
Federal: -			

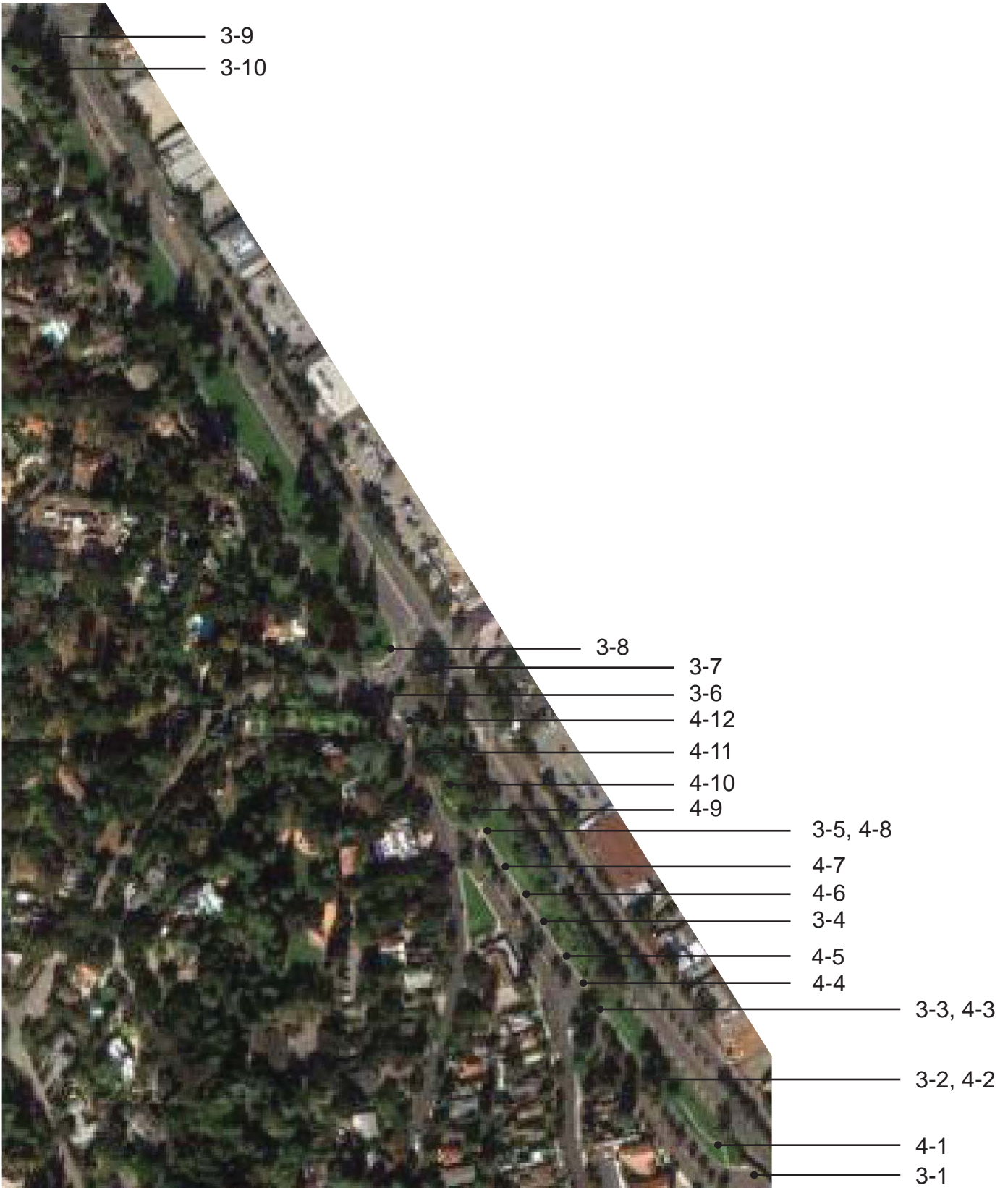

Lincoln Park - PROW  
University and Lincoln Avenues  
Los Altos, CA



Lincoln Park PROW

3 - 1 Curb Ramp		Priority: 1
<b>Provide detectable warning strip</b>		\$1,000
Notes:	No detectable warning provided.	
State:	1127B.5.7, IR11B-4	
Federal:	-	
<b>Install, replace or modify curb ramp</b>		\$3,500
Notes:	Slope of parallel ramp is 10.1% (8.33% max.)	
State:	1127B.5.3	
Federal:	405.2	
3 - 2 Curb Ramp		Priority: 1
<b>Provide detectable warning strip</b>		\$1,000
Notes:	No detectable warning provided.	
State:	1127B.5.7, IR11B-4	
Federal:	-	
<b>Repair surface</b>		\$2,000
Notes:	CIL 1"x2" for 24" at gutter.	
State:	1127B.5.3	
Federal:	405.4	
<b>Provide level landing</b>		\$5,000
Notes:	Slope at gutter pan is 7.8% (5% max.) Level landing at top is sloped at 2.8% (2% max.).	
State:	1127B.5.3, 1127B.5.4	
Federal:	406.2	

3 - 3 Curb Ramp		Priority: 1
<b>Provide detectable warning strip</b>		\$1,000
Notes: No detectable warning provided.		
State: 1127B.5.7, IR11B-4		
Federal: -		
<b>Provide surface texturing</b>		\$1,000
Notes: No grooved border provided.		
State: 1127B.5.6		
Federal: -		
<b>Provide level landing</b>		\$5,000
Notes: Slope at base is 6.8% (5% max.).		
State: 1127B.5.3		
Federal: 406.2		
<b>Repair surface</b>		\$2,000
Notes: CIL 2" deep x 1.25" across for 48".		
State: 1127B.5.3		
Federal: 405.4		
3 - 4 Curb Ramp		Priority: 1
<b>Provide detectable warning strip</b>		\$1,000
Notes: No detectable warning provided.		
State: 1127B.5.7, IR11B-4		
Federal: -		
<b>Provide level landing</b>		\$5,000
Notes: Level landing at top is sloped at 4.2% (2% max.).		
State: 1127B.5.4		
Federal: -		
<b>Repair surface</b>		\$2,000
Notes: Deteriorated concrete. CIL 1" for 36" at metal grate.		
State: 1127B.5.3		
Federal: 405.4		

3 - 5 Curb Ramp			Priority: 1
<b>Provide detectable warning strip</b>			<b>\$1,000</b>
Notes: Detectable warning plate is 24" wide (36" min.).			
State: 1127B.5.7, IR11B-4			
Federal: -			
<b>Provide level landing</b>			<b>\$5,000</b>
Notes: Slope at gutter pan is 9.8% (5% max.)			
State: 1127B.5.3			
Federal: 406.2			
3 - 6 Curb Ramp			Priority: 1
<b>Provide detectable warning strip</b>			<b>\$1,000</b>
Notes: No detectable warning provided.			
State: 1127B.5.7, IR11B-4			
Federal: -			
<b>Install, replace or modify curb ramp</b>			<b>\$3,500</b>
Notes: Parallel curb ramp slope is 9.8% (8.33% max.).			
State: 1127B.5.3			
Federal: 405.2			
3 - 7 Curb Ramp			Priority: 1
<b>Provide detectable warning strip</b>			<b>\$1,000</b>
Notes: No detectable warning provided.			
State: 1127B.5.7, IR11B-4			
Federal: -			
<b>Install, replace or modify curb ramp</b>			<b>\$3,500</b>
Notes: Parallel curb ramp slopes are 10.2% and 8.8% (8.33% max.).			
State: 1127B.5.3			
Federal: 405.2			

3 - 8 Curb Ramp		Priority: 1
<b>Provide detectable warning strip</b>		\$1,000
Notes: No detectable warning provided.		
State: 1127B.5.7, IR11B-4		
Federal: -		
<b>Install, replace or modify curb ramp</b>		\$3,500
Notes: Parallel curb ramp slope is 8.4% (8.33% max.).		
State: 1127B.5.3		
Federal: 405.2		
<b>Provide level landing</b>		\$0
Notes: Level landing at top is sloped at 2.5% (2% max.). Slope at gutter pan is 5.2% (5% max.)		
State: 1127B.5.3, 1127B.5.4		
Federal: 406.2		
3 - 9 Curb Ramp		Priority: 1
<b>Provide detectable warning strip</b>		\$1,000
Notes: No detectable warning provided.		
State: 1127B.5.7, IR11B-4		
Federal: -		
<b>Provide level landing</b>		\$5,000
Notes: Level landing at top is sloped at 6.3% (2% max.). Slope at gutter pan is 5.6% (5% max.)		
State: 1127B.5.3, 1127B.5.4		
Federal: 406.2		
3 - 10 Curb Ramp		Priority: 1
<b>Provide detectable warning strip</b>		\$1,000
Notes: No detectable warning provided.		
State: 1127B.5.7, IR11B-4		
Federal: -		
<b>Install, replace or modify curb ramp</b>		\$3,500
Notes: Cross slope of ramp is 16.6% (8.33% max.).		
State: 1127B.5.3		
Federal: 405.2		
<b>Provide level landing</b>		\$0
Notes: Slope at gutter pan is 7.9% (5% max.)		
State: 1127B.5.4		
Federal: -		

Lincoln Park PROW

<b>4 - 1</b>	<b>Walk</b>	Priority: 1	
<b>Regrade surface</b>			\$5,200
Notes: Cross slope ranges from 2.1%-3.2% for 52 lf.			
State: 1133B.7.1.3			
Federal: 403.3			
<b>4 - 2</b>	<b>Walk</b>	Priority: 1	
<b>Regrade surface</b>			\$5,000
Notes: Cross slope ranges from 2.1%-4.6% for 50 lf. under redwoods near curb ramp 3.2.			
State: 1133B.7.1.3			
Federal: 403.3			
<b>4 - 3</b>	<b>Walk</b>	Priority: 1	
<b>Repair surface</b>			\$2,000
Notes: CIL 1"-2" for 48".			
State: 1124B.2			
Federal: 303.2, 303.3			
<b>4 - 4</b>	<b>Walk</b>	Priority: 1	
<b>Regrade surface</b>			\$200
Notes: Cross slope is 2.5% for 2 lf.			
State: 1133B.7.1.3			
Federal: 403.3			
<b>4 - 5</b>	<b>Walk</b>	Priority: 1	
<b>Regrade surface</b>			\$200
Notes: Cross slope is 2.5% for 2 lf.			
State: 1133B.7.1.3			
Federal: 403.3			
<b>4 - 6</b>	<b>Walk</b>	Priority: 1	
<b>Regrade surface</b>			\$4,000
Notes: Cross slope ranges from 2.1%-3.5% for 40 lf.			
State: 1133B.7.1.3			
Federal: 403.3			
<b>4 - 7</b>	<b>Walk</b>	Priority: 1	
<b>Regrade surface</b>			\$3,500
Notes: Cross slope ranges from 2.1%-3.5% for 35 lf.			
State: 1133B.7.1.3			
Federal: 403.3			

Lincoln Park PROW

<b>4 - 8</b>	<b>Walk</b>	Priority: 1	
<b>Regrade surface</b>			<b>\$800</b>
Notes: Cross slope ranges from 2.1%-2.8% for 8 lf.			
State: 1133B.7.1.3			
Federal: 403.3			
<b>4 - 9</b>	<b>Walk</b>	Priority: 1	
<b>Regrade surface</b>			<b>\$3,500</b>
Notes: Cross slope ranges from 2.1%-4.8% for 35 lf.			
State: 1133B.7.1.3			
Federal: 403.3			
<b>4 - 10</b>	<b>Walk</b>	Priority: 1	
<b>Regrade surface</b>			<b>\$3,500</b>
Notes: Cross slope ranges from 2.1%-3.0% for 35 lf.			
State: 1133B.7.1.3			
Federal: 403.3			
<b>4 - 11</b>	<b>Walk</b>	Priority: 1	
<b>Regrade surface</b>			<b>\$7,000</b>
Notes: Cross slope ranges from 2.1%-4.0% for 70 lf.			
State: 1133B.7.1.3			
Federal: 403.3			
<b>4 - 12</b>	<b>Walk</b>	Priority: 1	
<b>Regrade surface</b>			<b>\$2,500</b>
Notes: Cross slope at driveway is 8.4% for 25 lf.			
State: 1133B.7.1.3			
Federal: 403.3			



4-1

3-1

4-3

4-2

Los Altos Fire Station - PROW  
10 Almond Avenue  
Los Altos, CA

3 - 1 Curb Ramp			Priority: 1
<b>Install, replace or modify curb ramp</b>			<b>\$3,500</b>
Notes: Running slope is 10.2% ( 8.33% max). Slopes at flared sides are 11.5%-11.6% (10% max.).			
State: 1127B.5.3, 1127B.5.4			
Federal: 405.2, 406.3			
<b>Provide level landing</b>			<b>\$0</b>
Notes: Slope at gutter pan is 10.7% (5% max.). Level landing at top is sloped at 4.1% (2% max.).			
State: 1127B.5.3, 1127B.5.4			
Federal: 406.2			
<b>Provide detectable warning strip</b>			<b>\$1,000</b>
Notes: No detectable warning provided.			
State: 1127B.5.7, IR11B-4			
Federal: -			
4 - 1 Walk			Priority: 1
<b>Regrade surface</b>			<b>\$3,350</b>
Notes: Cross slope ranges from 2.1%-4.4% for 33.5 lf at trees (2% max.).			
State: 1133B.7.1.3			
Federal: 403.3			
4 - 2 Walk			Priority: 1
<b>Regrade surface</b>			<b>\$2,600</b>
Notes: Cross slope ranges from 2.1%-4.0% for 26 lf at trees (2% max.).			
State: 1133B.7.1.3			
Federal: 403.3			
4 - 3 Walk			Priority: 1
<b>Regrade surface</b>			<b>\$2,800</b>
Notes: Cross slope ranges from 2.1%-5.0% for 28 lf at trees (2% max.).			
State: 1133B.7.1.3			
Federal: 403.3			





Loyola Fire Station - PROW  
769 Fremont Avenue  
Los Altos, CA

Loyola Fire Station PROW

<b>3 - 1</b>	<b>Curb Ramp</b>	Priority: 1	
	<b>Provide detectable warning strip</b>		\$1,000
Notes: No detectable warning provided.			
State: 1127B.5.7, IR11B-4			
Federal: -			
<b>4 - 1</b>	<b>Walk</b>	Priority: 1	
	<b>Regrade surface</b>		\$500
Notes: Cross slope ranges from 2.1%-3.3% for 5 lf (2% max.).			
State: 1133B.7.1.3			
Federal: 403.3			
<b>4 - 2</b>	<b>Walk</b>	Priority: 1	
	<b>Regrade surface</b>		\$1,000
Notes: Running slope is 7.2% at pole and driveway (5% max).			
State: 1133B.7.3			
Federal: 403.3			
<b>4 - 3</b>	<b>Walk</b>	Priority: 1	
	<b>Repair surface</b>		\$6,200
Notes: Deteriorated concrete in driveway, 62 lf.			
State: 1124B.2			
Federal: 303.2, 303.3			
<b>7 - 1</b>	<b>Hazard</b>	Priority: 1	
	<b>Remove overhanging or protruding objects</b>		\$1,000
Notes: Traffic control device 5" from pole, 40" above ground.			
State: 1133B.8.6			
Federal: 307.2			



4-1

3-2  
3-1

Marymeade Park - PROW  
Fremont Avenue at Lisa Lane  
Los Altos, CA

Marymeade Park PROW

3 - 1 Curb Ramp		Priority: 1
<b>Provide detectable warning strip</b>		\$1,000
Notes: No detectable warning provided.		
State: 1127B.5.7, IR11B-4		
Federal: -		
<b>Provide surface texturing</b>		\$1,000
Notes: No grooved border provided.		
State: 1127B.5.6		
Federal: -		
<b>Repair surface</b>		\$2,000
Notes: CIL .5" lip at bottom of ramp.		
State: 1127B.5.3		
Federal: 405.4		
<b>Install, replace or modify curb ramp</b>		\$3,500
Notes: Running slope is 8.7% ( 8.33% max).		
State: 1127B.5.3		
Federal: 405.2		
<b>Provide level landing</b>		\$0
Notes: Level landing at top is sloped at 3% (2% max.).		
State: 1127B.5.4		
Federal: -		
3 - 2 Curb Ramp		Priority: 1
<b>Provide detectable warning strip</b>		\$1,000
Notes: No detectable warning provided.		
State: 1127B.5.7, IR11B-4		
Federal: -		
<b>Provide surface texturing</b>		\$1,000
Notes: No grooved border provided.		
State: 1127B.5.6		
Federal: -		
<b>Repair surface</b>		\$2,000
Notes: CIL .5" lip at bottom of ramp.		
State: 1127B.5.3		
Federal: 405.4		

Marymeade Park PROW

4 - 1 Walk		Priority: 1
<b>Regrade surface</b>		\$11,600
Notes: Cross slope ranges from 2.1%-4.6% for 116 lf (2% max.).		
State: 1133B.7.1.3		
Federal: 403.3		



4-2

4-1

Montclair Park - PROW  
Stonehaven Drive at Kent Drive  
Los Altos, CA

Montclair Park PROW

<b>4 - 1</b>	<b>Walk</b>	Priority: 1
<b>Regrade surface</b>		\$2,350
Notes: Running slope is 6.2%-7.5% for 23.5 lf (5% max).		
State: 1133B.7.3		
Federal: 403.3		
<b>4 - 2</b>	<b>Walk</b>	Priority: 1
<b>Regrade surface</b>		\$31,500
Notes: Cross slope ranges from 2.1%-5.2% for 315 lf (2% max.).		
State: 1133B.7.1.3		
Federal: 403.3		



3-5

4-1

3-3

3-4

3-1

3-2

Rosita Park - PROW  
401 Rosita Avenue  
Los Altos, CA



<b>3 - 1</b>	<b>Curb Ramp</b>	Priority:
<b>Install, replace or modify curb ramp</b>		<b>\$3,500</b>
Notes: Slopes at flared sides are 16.6%-23% (10% max.). Consider removing flared sides for a straight curb ramp.		
State: 1127B.5.3, 1127B.5.4		
Federal: 406.3		
<b>3 - 2</b>	<b>Curb Ramp</b>	Priority:
<b>Install, replace or modify curb ramp</b>		<b>\$3,500</b>
Notes: Slopes at flared sides are 15.8%-23% (10% max.). Consider removing flared sides for a straight curb ramp.		
State: 1127B.5.3, 1127B.5.4		
Federal: 406.3		
<b>3 - 3</b>	<b>Curb Ramp</b>	Priority:
<b>Install, replace or modify curb ramp</b>		<b>\$3,500</b>
Notes: Slopes at flared sides are 17.7%-25.4% (10% max.). Consider removing flared sides for a straight curb ramp.		
State: 1127B.5.3, 1127B.5.4		
Federal: 406.3		
<b>3 - 4</b>	<b>Curb Ramp</b>	Priority:
<b>Install, replace or modify curb ramp</b>		<b>\$3,500</b>
Notes: Slopes at flared sides are 18.5%-25.7% (10% max.). Consider removing flared sides for a straight curb ramp.		
State: 1127B.5.3, 1127B.5.4		
Federal: 406.3		
<b>3 - 5</b>	<b>Curb Ramp</b>	Priority:
<b>Install, replace or modify curb ramp</b>		<b>\$3,500</b>
Notes: Slopes at flared sides are 21%-28% (10% max.).		
State: 1127B.5.3, 1127B.5.4		
Federal: 406.3		
<b>4 - 1</b>	<b>Walk</b>	Priority:
<b>Repair surface</b>		<b>\$2,000</b>
Notes: 6" CIL to planting area at curb.		
State: 1124B.2		
Federal: 303.2, 303.3		



4-1

San Antonio Club- PROW  
647 North San Antonio Road  
Los Altos, CA

San Antonio Club - Tiny Tots PROW

4 - 1 Walk		Priority: 1
<b>Regrade surface</b>		\$9,000
Notes:	Cross slope ranges from 2.1%-4.0% for 90 lf starting at entrance driveway (2% max.).	
State:	1133B.7.1.3	
Federal:	403.3	



4-2

4-3

4-1

Shoup Park - PROW  
University Avenue  
Los Altos, CA

Shoup Park PROW

<b>4 - 1</b>	<b>Walk</b>	Priority: 1
<b>Regrade surface</b>		\$2,800
Notes: Cross slope ranges from 2.1%-3.4% for 28 lf.(2% max.).		
State: 1133B.7.1.3		
Federal: 403.3		
<b>4 - 2</b>	<b>Walk</b>	Priority: 1
<b>Regrade surface</b>		\$2,000
Notes: Driveway cross slope ranges from 2.1%-3.4% for 20 lf. (2% max.). Running slope at driveway is 4.8%-5.4% (5% max.).		
State: 1133B.7.1.3, 1133B.7.3		
Federal: 403.3		
<b>4 - 3</b>	<b>Walk</b>	Priority: 1
<b>Regrade surface</b>		\$16,300
Notes: Cross slope ranges from 2.1%-5.6% for 163' (2% max.). Running slope is 5.1%-12.1% (5% max.).		
State: 1133B.7.1.3		
Federal: 403.3		

4-5  
4-6



4-2  
4-1

4-3  
3-2  
4-4  
3-1

Village Park - PROW  
San Antonio Road and West Edith Avenue  
Los Altos, CA

Village Park PROW

3 - 1 Curb Ramp		Priority: 1
<b>Provide detectable warning strip</b>		\$1,000
Notes: No detectable warning provided.		
State: 1127B.5.7, IR11B-4		
Federal: -		
<b>Install, replace or modify curb ramp</b>		\$3,500
Notes: Running slope is 12.4% (8.33% max). Slopes at flared sides are 10.5%-10.8% (10% max.).		
State: 1127B.5.3, 1127B.5.4		
Federal: 405.2, 406.3		
<b>Provide level landing</b>		\$0
Notes: Level landing at top is sloped at 4% (2% max.). Slope at gutter pan is 6% (5% max.)		
State: 1127B.5.3, 1127B.5.4		
Federal: 406.2		
3 - 2 Curb Ramp		Priority: 1
<b>Provide detectable warning strip</b>		\$1,000
Notes: No detectable warning provided.		
State: 1127B.5.7, IR11B-4		
Federal: -		
<b>Install, replace or modify curb ramp</b>		\$3,500
Notes: Running slope is 10.1% (8.33% max). Slope at one flared side is 14.3% (10% max.).		
State: 1127B.5.3, 1127B.5.4		
Federal: 405.2, 406.3		
<b>Provide level landing</b>		\$0
Notes: Level landing at top is sloped at 3.1% (2% max.). Slope at gutter pan is 7.2% (5% max.) Crosswalk button not located on level landing.		
State: 1127B.5.3, 1127B.5.4		
Federal: 406.2		
<b>Repair surface</b>		\$2,000
Notes: .5" CIL at gutter expansion joint.		
State: 1127B.5.3		
Federal: 405.4		
4 - 1 Walk		Priority: 1
<b>Regrade surface</b>		\$400
Notes: Cross slope ranges from 2.1%-2.6% for 4 lf at tree root (2% max.).		
State: 1133B.7.1.3		
Federal: 403.3		

Village Park PROW

<b>4 - 2</b>	<b>Walk</b>	Priority: 1	
<b>Regrade surface</b>			<b>\$400</b>
Notes: Cross slope ranges from 2.1%-2.4% for 4 lf at tree root (2% max.).			
State: 1133B.7.1.3			
Federal: 403.3			
<b>4 - 3</b>	<b>Walk</b>	Priority: 1	
<b>Regrade surface</b>			<b>\$7,000</b>
Notes: Cross slope ranges from 2.1%-4.7% for 70 lf at curb ramp 3-2 (2% max.).			
State: 1133B.7.1.3			
Federal: 403.3			
<b>4 - 4</b>	<b>Walk</b>	Priority: 1	
<b>Regrade surface</b>			<b>\$1,000</b>
Notes: Cross slope is 3.2% at palm tree root ball 10sf (2% max.).			
State: 1133B.7.1.3			
Federal: 403.3			
<b>4 - 5</b>	<b>Walk</b>	Priority: 1	
<b>Regrade surface</b>			<b>\$10,000</b>
Notes: Cross slope ranges from 2.1%-7.6% for 100 lf (2% max.).			
State: 1133B.7.1.3			
Federal: 403.3			
<b>4 - 6</b>	<b>Walk</b>	Priority: 1	
<b>Repair surface</b>			<b>\$25</b>
Notes: .75" CIL at expansion joint (1 sf).			
State: 1124B.2			
Federal: 303.2, 303.3			



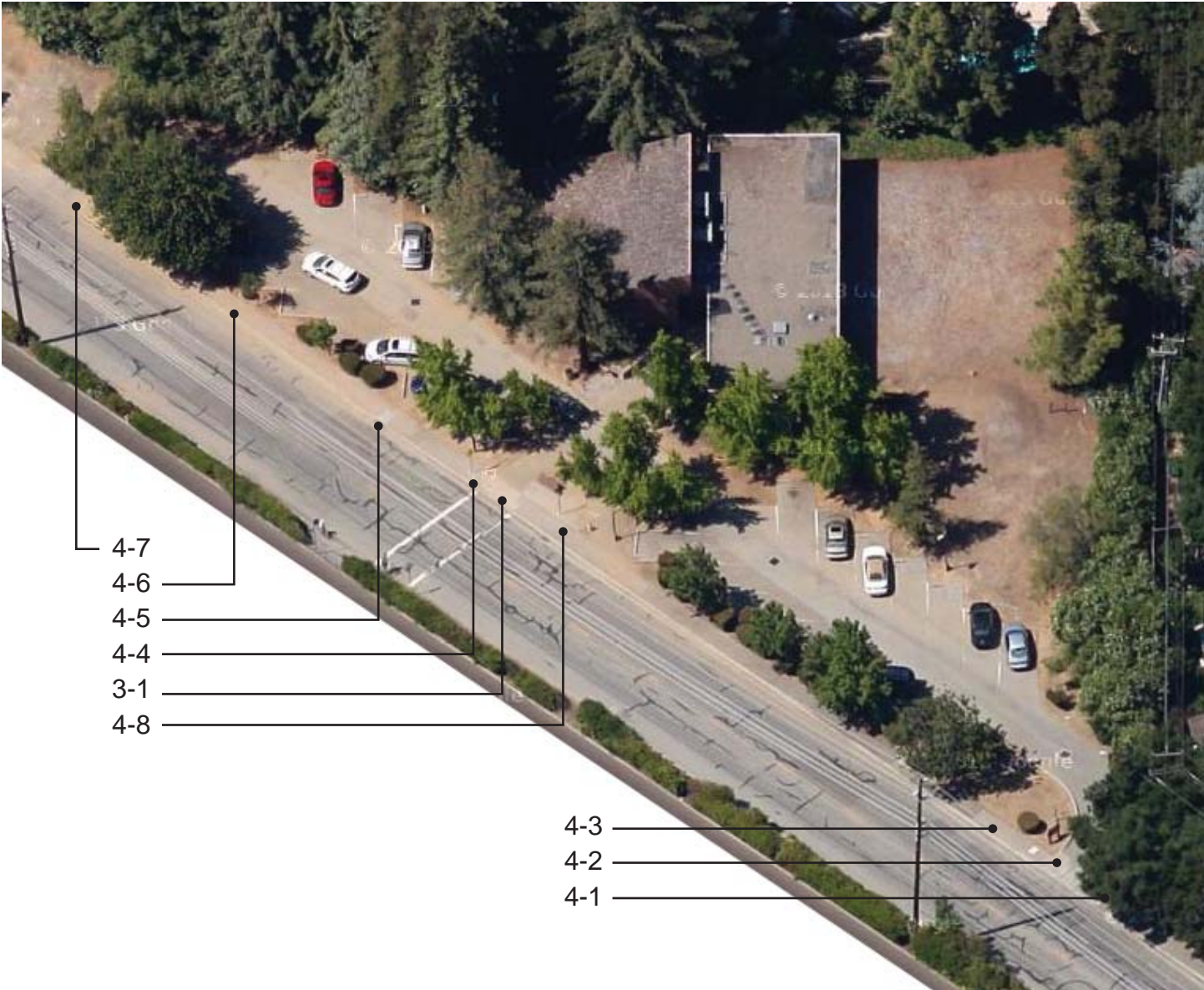

Woodland Library - PROW  
1975 Grant Road  
Los Altos, CA

3 - 1 Curb Ramp			Priority: 1
<b>Provide surface texturing</b>			\$1,000
Notes:	No grooved border provided.		
State:	1127B.5.6		
Federal:	-		
<b>Provide detectable warning strip</b>			\$1,000
Notes:	No detectable warning provided.		
State:	1127B.5.7, IR11B-4		
Federal:	-		
<b>Provide an accessible path of travel</b>			\$0
Notes:	Curb ramp is within PROW, not sufficient space to manuever around.		
State:	-		
Federal:	206.2		
<b>Provide level landing</b>			\$0
Notes:	Level landing at top is sloped at 6% (2% max.). Slope at gutter pan is 5.2% (5% max.)		
State:	1127B.5.3, 1127B.5.4		
Federal:	406.2		
<b>Install, replace or modify curb ramp</b>			\$3,500
Notes:	Running slope is 8.7% ( 8.33% max). Slopes at flared sides are 14.6%-16% (10% max.).		
State:	1127B.5.3, 1127B.5.4		
Federal:	405.2, 406.3		
4 - 1 Walk			Priority: 1
<b>Repair surface</b>			\$2,000
Notes:	1" CIL for 48" across sidewalk.		
State:	1124B.2		
Federal:	303.2, 303.3		
4 - 2 Walk			Priority: 1
<b>Regrade surface</b>			\$2,000
Notes:	Cross slope is 6.9% at driveway for 20' (2% max.).		
State:	1133B.7.1.3		
Federal:	403.3		
4 - 3 Walk			Priority: 1
<b>Regrade surface</b>			\$15,000
Notes:	Cross slope ranges from 2.1%-7.2% for 150 lf (2% max.).		
State:	1133B.7.1.3		
Federal:	403.3		

Woodland Library PROW

<b>4 - 4</b>	<b>Walk</b>	Priority: 1	
<b>Repair surface</b>			\$2,000
Notes: 1" CIL for 48" across sidewalk.			
State: 1124B.2			
Federal: 303.2, 303.3			
<b>4 - 5</b>	<b>Walk</b>	Priority: 1	
<b>Repair surface</b>			\$2,000
Notes: 1" CIL for 48" at electric vault.			
State: 1124B.2			
Federal: 303.2, 303.3			
<b>4 - 6</b>	<b>Walk</b>	Priority: 1	
<b>Regrade surface</b>			\$13,300
Notes: Cross slope ranges from 2.1%-6.2% for 133 lf (2% max.).			
State: 1133B.7.1.3			
Federal: 403.3			
<b>4 - 7</b>	<b>Walk</b>	Priority: 1	
<b>Regrade surface</b>			\$1,850
Notes: Cross slope is 5.6% at driveway for 18'-5" (2% max.).			
State: 1133B.7.1.3			
Federal: 403.3			
<b>4 - 8</b>	<b>Walk</b>	Priority: 1	
<b>Repair surface</b>			\$2,000
Notes: 1" CIL for 48" where sidewalk meets bus pad.			
State: 1124B.2			
Federal: 303.2, 303.3			

3-1

3-2

4-1



4-2

Almond Elementary School - PROW  
550 Almond Avenue  
Los Altos, CA

Almond Elementary School - PROW

<b>3 - 1</b>	<b>Curb Ramp</b>	Priority: 1	
	<b>Provide level landing</b>		\$5,000
Notes: Level landing at top of ramp is 47" deep (48" min.).			
State: 1127B.5.4			
Federal: -			
<b>3 - 2</b>	<b>Curb Ramp</b>	Priority: 1	
	<b>Provide detectable warning strip</b>		\$1,000
Notes: No detectable warning provided.			
State: 1127B.5.7, IR11B-4			
Federal: -			
<b>4 - 1</b>	<b>Walk</b>	Priority: 1	
	<b>Regrade surface</b>		\$1,700
Notes: 2.1%-2.3% cs for 17 lf (2.0% max.).			
State: 1133B.7.1.3			
Federal: 403.3			
<b>4 - 2</b>	<b>Walk</b>	Priority: 1	
	<b>Regrade surface</b>		\$1,400
Notes: 2.1%-5.8% cs for 14 lf near curb ramp (2.0% max.).			
State: 1133B.7.1.3			
Federal: 403.3			

- 3-6
- 4-7
- 4-6
- 4-5
- 4-4
- 4-3
- 3-5
- 3-4
- 3-3
- 4-2
- 3-2
- 3-1
- 4-1



Blach Intermediate School - PROW  
1120 Covington Road  
Los Altos, CA

3 - 1 Curb Ramp		Priority: 1
<b>Provide detectable warning strip</b>		\$1,000
Notes: No detectable warning provided.		
State: 1127B.5.7, IR11B-4		
Federal: -		
<b>Install, replace or modify curb ramp</b>		\$3,500
Notes: Running slope of ramp is 8.3%-9.8% (8.33% max.).		
State: 1127B.5.3		
Federal: 405.2		
<b>Provide level landing</b>		\$0
Notes: 3.5% cs at top level landing (2% max.).		
State: 1127B.5.4		
Federal: -		
3 - 2 Curb Ramp		Priority: 1
<b>Provide detectable warning strip</b>		\$1,000
Notes: No detectable warning provided.		
State: 1127B.5.7, IR11B-4		
Federal: -		
<b>Provide level landing</b>		\$5,000
Notes: 3.2% cs at top level landing (2% max.).		
State: 1127B.5.4		
Federal: -		
3 - 3 Curb Ramp		Priority: 1
<b>Provide detectable warning strip</b>		\$1,000
Notes: No detectable warning provided.		
State: 1127B.5.7, IR11B-4		
Federal: -		
<b>Provide level landing</b>		\$5,000
Notes: 3.9% cs at top level landing (2% max.).		
State: 1127B.5.4		
Federal: -		

<b>3 - 4</b>	<b>Curb Ramp</b>	Priority: 1
<b>Provide detectable warning strip</b>		\$1,000
Notes: No detectable warning provided.		
State: 1127B.5.7, IR11B-4		
Federal: -		
<b>Install, replace or modify curb ramp</b>		\$3,500
Notes: Running slope of ramp is 8.8% (8.33% max.). Slope at flared side is 13% (10% max.).		
State: 1127B.5.3, 1127B.5.4		
Federal: 405.2, 406.3		
<b>Provide level landing</b>		\$0
Notes: 3.5% cs at top level landing (2% max.). Level landing at top of ramp is 24" (48" min.). 6.6% gutter slope (5% max.)		
State: 1127B.5.3, 1127B.5.4		
Federal: 406.2		
<b>3 - 5</b>	<b>Curb Ramp</b>	Priority: 1
<b>Provide level landing</b>		\$5,000
Notes: 10.3% gutter slope (5% max.)		
State: 1127B.5.4		
Federal: -		
<b>3 - 6</b>	<b>Curb Ramp</b>	Priority: 1
<b>Provide detectable warning strip</b>		\$1,000
Notes: No detectable warning provided.		
State: 1127B.5.7, IR11B-4		
Federal: -		
<b>Install, replace or modify curb ramp</b>		\$3,500
Notes: Running slope of ramp is 9.2% near top of ramp (8.33% max.).		
State: 1127B.5.3		
Federal: 405.2		
<b>Provide level landing</b>		\$0
Notes: 9.2% gutter slope (5% max.)		
State: 1127B.5.4		
Federal: -		
<b>4 - 1</b>	<b>Walk</b>	Priority: 1
<b>Regrade surface</b>		\$600
Notes: 2.1%-5.5% cs for 6 lf from property line (2.0% max.).		
State: 1133B.7.1.3		
Federal: 403.3		



Blach Intermediate School - PROW

<b>4 - 2</b>	<b>Walk</b>	Priority: 1	
<b>Regrade surface</b>			\$0
Notes: 2.1%-3.1% cs for 128 lf (2.0% max.).			
State: 1133B.7.1.3			
Federal: 403.3			
<b>Repair surface</b>			\$7,680
Notes: Deteriorated asphalt (128 lf).			
State: 1124B.2			
Federal: 303.2, 303.3			
<b>4 - 3</b>	<b>Walk</b>	Priority: 1	
<b>Regrade surface</b>			\$0
Notes: 2.1%-3.2% cs for 242 lf in front of gym (2.0% max.).			
State: 1133B.7.1.3			
Federal: 403.3			
<b>Repair surface</b>			\$14,520
Notes: Deteriorated asphalt (242 lf).			
State: 1124B.2			
Federal: 303.2, 303.3			
<b>4 - 4</b>	<b>Walk</b>	Priority: 1	
<b>Regrade surface</b>			\$8,400
Notes: 2.1%-3.9% cs for 84 lf at parking lot entrance/exit (2.0% max.).			
State: 1133B.7.1.3			
Federal: 403.3			
<b>4 - 5</b>	<b>Walk</b>	Priority: 1	
<b>Regrade surface</b>			\$0
Notes: 2.1%-2.5% cs for 215 lf (2.0% max.).			
State: 1133B.7.1.3			
Federal: 403.3			
<b>Repair surface</b>			\$12,900
Notes: Deteriorated asphalt (215 lf).			
State: 1124B.2			
Federal: 303.2, 303.3			
<b>4 - 6</b>	<b>Walk</b>	Priority: 1	
<b>Regrade surface</b>			\$3,000
Notes: 2.1%-4.3% cs for 30 lf at drive (2.0% max.).			
State: 1133B.7.1.3			
Federal: 403.3			

Blach Intermediate School - PROW

4 - 7 Walk		Priority: 1
<b>Regrade surface</b>		\$2,000
Notes: 2.1%-3.6% cs at trees 20 lf (2.0% max.).		
State: 1133B.7.1.3		
Federal: 403.3		
<b>Repair surface</b>		\$16,200
Notes: Deteriorated asphalt (270 lf).		
State: 1124B.2		
Federal: 303.2, 303.3		

- 4-1
- 3-1
- 3-2
- 4-2
- 4-3
- 4-4
- 3-3
- 3-4
- 3-5



Covington Elementary School - PROW  
205 Covington Road  
Los Altos, CA

Covington Elementary School - PROW

3 - 1 Curb Ramp		Priority: 1
<b>Provide level landing</b>		\$0
Notes: No level landing provided at top of ramp.		
State: 1127B.5.4		
Federal: -		
<b>Provide detectable warning strip</b>		\$1,000
Notes: No detectable warning provided.		
State: 1127B.5.7, IR11B-4		
Federal: -		
<b>Install, replace or modify curb ramp</b>		\$3,500
Notes: Running slope of ramp is 9.2%-9.9% (8.33% max.).		
State: 1127B.5.3		
Federal: 405.2		
<b>Repair surface</b>		\$0
Notes: .75" lip at bottom of ramp		
State: 1127B.5.3		
Federal: 405.4		
3 - 2 Curb Ramp		Priority: 1
<b>Provide detectable warning strip</b>		\$1,000
Notes: No detectable warning provided.		
State: 1127B.5.7, IR11B-4		
Federal: -		
<b>Repair surface</b>		\$2,000
Notes: .5" lip at bottom of ramp		
State: 1127B.5.3		
Federal: 405.4		

Covington Elementary School - PROW

<b>3 - 3</b>	<b>Curb Ramp</b>	Priority: 1
<b>Provide detectable warning strip</b>		\$1,000
Notes: No detectable warning provided.		
State: 1127B.5.7, IR11B-4		
Federal: -		
<b>Install, replace or modify curb ramp</b>		\$3,500
Notes: Running slope of ramp is 12.8% (8.33% max.). Slopes at flared sides are 21.3% and 15.8% (10% max.).		
State: 1127B.5.3, 1127B.5.4		
Federal: 405.2, 406.3		
<b>Repair surface</b>		\$0
Notes: .75" lip at bottom of ramp		
State: 1127B.5.3		
Federal: 405.4		
<b>3 - 4</b>	<b>Curb Ramp</b>	Priority: 1
<b>Provide detectable warning strip</b>		\$1,000
Notes: No detectable warning provided.		
State: 1127B.5.7, IR11B-4		
Federal: -		
<b>Repair surface</b>		\$2,000
Notes: .75" lip at bottom of ramp		
State: 1127B.5.3		
Federal: 405.4		
<b>3 - 5</b>	<b>Curb Ramp</b>	Priority: 1
<b>Provide detectable warning strip</b>		\$1,000
Notes: No detectable warning provided.		
State: 1127B.5.7, IR11B-4		
Federal: -		
<b>Repair surface</b>		\$200
Notes: Built-up asphalt. 1" CIL at road (2 sf)		
State: 1127B.5.3		
Federal: 405.4		
<b>4 - 1</b>	<b>Walk</b>	Priority: 1
<b>Regrade surface</b>		\$600
Notes: 2.1%-2.3% cs for 6 lf at top of curb ramp (2.0% max.).		
State: 1133B.7.1.3		
Federal: 403.3		

Covington Elementary School - PROW

<b>4 - 2</b>	<b>Walk</b>	Priority: 1
<b>Regrade surface</b>		<b>\$3,700</b>
Notes: 2.1%-2.7% cs for 37 lf (2.0% max.).		
State: 1133B.7.1.3		
Federal: 403.3		
<b>4 - 3</b>	<b>Walk</b>	Priority: 1
<b>Regrade surface</b>		<b>\$2,400</b>
Notes: 2.1%-2.7% cs for 24 sf at new flag (2.0% max.).		
State: 1133B.7.1.3		
Federal: 403.3		
<b>4 - 4</b>	<b>Walk</b>	Priority: 1
<b>Regrade surface</b>		<b>\$3,200</b>
Notes: 2.1%-2.9% cs for 32 sf (2.0% max.).		
State: 1133B.7.1.3		
Federal: 403.3		

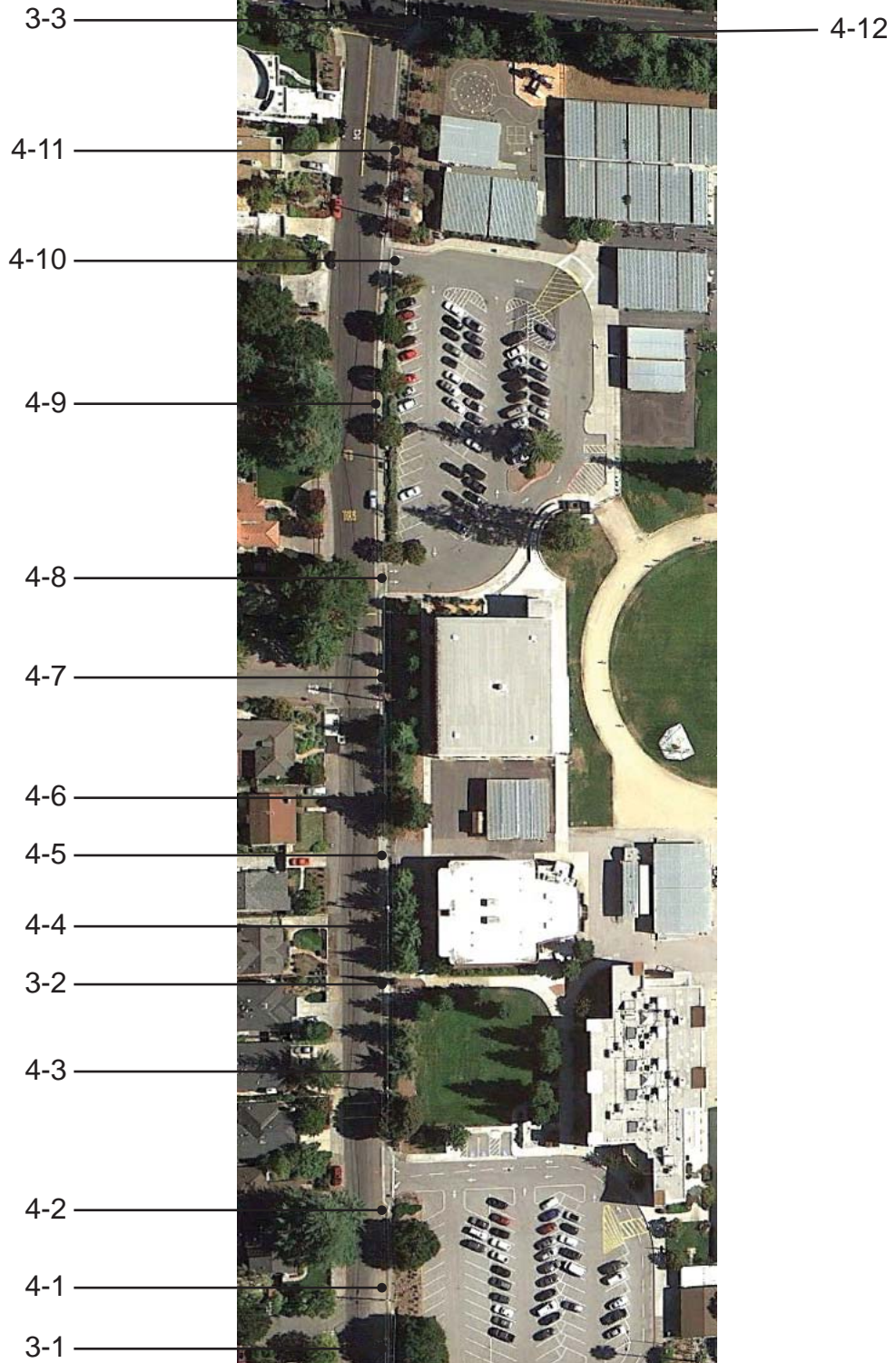

Egan Junior High - PROW  
100 W Portola Avenue  
Los Altos, CA

3 - 1 Curb Ramp		Priority: 1
<b>Provide level landing</b>		\$5,000
Notes:	Cross slope of landing on parallel ramp is 7.7% (5% max.).	
State:	1127B.5.3	
Federal:	406.2	
<b>Provide detectable warning strip</b>		\$1,000
Notes:	No detectable warning provided.	
State:	1127B.5.7, IR11B-4	
Federal:	-	
3 - 2 Curb Ramp		Priority: 1
<b>Provide level landing</b>		\$0
Notes:	3.1% sloped level landing at top of ramp (2% max.).	
State:	1127B.5.4	
Federal:	-	
<b>Provide detectable warning strip</b>		\$1,000
Notes:	No detectable warning provided.	
State:	1127B.5.7, IR11B-4	
Federal:	-	
<b>Install, replace or modify curb ramp</b>		\$3,500
Notes:	Running slope of ramp is 9.3% (8.33% max.).	
State:	1127B.5.3	
Federal:	405.2	
3 - 3 Curb Ramp		Priority: 1
<b>Provide level landing</b>		\$0
Notes:	5.2% sloped level landing at top of ramp (2% max.). Level landing reduced to 38" deep for 1.5 lf.	
State:	1127B.5.4	
Federal:	-	
<b>Provide detectable warning strip</b>		\$1,000
Notes:	No detectable warning provided.	
State:	1127B.5.7, IR11B-4	
Federal:	-	
<b>Install, replace or modify curb ramp</b>		\$3,500
Notes:	Running slope of ramp is 10.1% (8.33% max.). Slope at flared side is 12% (10% max.).	
State:	1127B.5.3, 1127B.5.4	
Federal:	405.2, 406.3	



Egan Junior High School - PROW

<b>4 - 1</b>	<b>Walk</b>	Priority: 1	
<b>Regrade surface</b>			\$10,000
Notes: 2.1%-3.6% cs for 100 lf (2.0% max.).			
State: 1133B.7.1.3			
Federal: 403.3			
<b>4 - 2</b>	<b>Walk</b>	Priority: 1	
<b>Provide detectable warning strip</b>			\$1,000
Notes: No detectable warning provided.			
State: 1133B.8.5			
Federal: -			
<b>Widen walk</b>			\$1,000
Notes: Width of walk at drive is 28" (48" min.).			
State: 1133B.7.1			
Federal: -			
<b>4 - 3</b>	<b>Walk</b>	Priority: 1	
<b>Regrade surface</b>			\$11,500
Notes: 2.1%-5.3% cs for 115 lf (2.0% max.).			
State: 1133B.7.1.3			
Federal: 403.3			
<b>4 - 4</b>	<b>Walk</b>	Priority: 1	
<b>Regrade surface</b>			\$7,200
Notes: 2.1%-4.3% cs for 72 lf (2.0% max.).			
State: 1133B.7.1.3			
Federal: 403.3			
<b>4 - 5</b>	<b>Walk</b>	Priority: 1	
<b>Regrade surface</b>			\$2,900
Notes: 2.1%-10.3% cs for 29 lf at drive (2.0% max.).			
State: 1133B.7.1.3			
Federal: 403.3			
<b>4 - 6</b>	<b>Walk</b>	Priority: 1	
<b>Regrade surface</b>			\$7,000
Notes: 2.1%-4.9% cs for 70 lf (2.0% max.).			
State: 1133B.7.1.3			
Federal: 403.3			

Egan Junior High School - PROW

<b>4 - 7</b>	<b>Walk</b>	Priority: 1	
<b>Regrade surface</b>			<b>\$8,500</b>
Notes: 2.1%-3.8% cs for 85 lf (2.0% max.).			
State: 1133B.7.1.3			
Federal: 403.3			
<b>4 - 8</b>	<b>Walk</b>	Priority: 1	
<b>Regrade surface</b>			<b>\$3,200</b>
Notes: 2.1%-10.9% cs for 32 lf at drive (2.0% max.).			
State: 1133B.7.1.3			
Federal: 403.3			
<b>4 - 9</b>	<b>Walk</b>	Priority: 1	
<b>Regrade surface</b>			<b>\$21,100</b>
Notes: 2.1%-3.3% cs for 211 lf (2.0% max.).			
State: 1133B.7.1.3			
Federal: 403.3			
<b>4 - 10</b>	<b>Walk</b>	Priority: 1	
<b>Regrade surface</b>			<b>\$4,000</b>
Notes: 2.1%-10.5% cs for 40 lf at drive (2.0% max.).			
State: 1133B.7.1.3			
Federal: 403.3			
<b>4 - 11</b>	<b>Walk</b>	Priority: 1	
<b>Regrade surface</b>			<b>\$16,000</b>
Notes: 2.1%-3.7% cs for 160 lf (2.0% max.).			
State: 1133B.7.1.3			
Federal: 403.3			
<b>4 - 12</b>	<b>Walk</b>	Priority: 1	
<b>Regrade surface</b>			<b>\$70,000</b>
Notes: 2.1%-6.9% cs for 700 lf (2.0% max.).			
State: 1133B.7.1.3			
Federal: 403.3			

4-8  
3-1



4-1  
4-2  
4-3

4-7  
4-5, 4-6  
4-4

Los Altos High School - PROW  
201 Almond Avenue  
Los Altos, CA

<b>3 - 1</b>	<b>Curb Ramp</b>	Priority: 1	
	<b>Provide detectable warning strip</b>		\$1,000
	Notes: No detectable warning provided.		
	State: 1127B.5.7, IR11B-4		
	Federal: -		
	<b>Provide level landing</b>		\$5,000
	Notes: 2.5% sloped level landing at top of ramp (2% max.).		
	State: 1127B.5.4		
	Federal: -		
<b>4 - 1</b>	<b>Walk</b>	Priority: 1	
	<b>Regrade surface</b>		\$1,600
	Notes: 2.1%-3.1% cs for 16 lf (2.0% max.).		
	State: 1133B.7.1.3		
	Federal: 403.3		
<b>4 - 2</b>	<b>Walk</b>	Priority: 1	
	<b>Repair surface</b>		\$0
	Notes: .75" CIL in walk near PG&E cover.		
	State: 1124B.2		
	Federal: 303.2, 303.3		
<b>4 - 3</b>	<b>Walk</b>	Priority: 1	
	<b>Regrade surface</b>		\$8,000
	Notes: 2.1%-3.0% cs for 80 lf from drive (2.0% max.).		
	State: 1133B.7.1.3		
	Federal: 403.3		
<b>4 - 4</b>	<b>Walk</b>	Priority: 1	
	<b>Regrade surface</b>		\$1,200
	Notes: 2.1%-2.8% cs for 12 lf at drive (2.0% max.).		
	State: 1133B.7.1.3		
	Federal: 403.3		
<b>4 - 5</b>	<b>Walk</b>	Priority: 1	
	<b>Repair surface</b>		\$2,000
	Notes: .5" CIL in walk across drive.		
	State: 1124B.2		
	Federal: 303.2, 303.3		

Los Altos High School - PROW

<b>4 - 6</b>	<b>Walk</b>	<b>Priority: 1</b>
<b>Repair surface</b>		<b>\$3,100</b>
Notes: 1" CIL in walk at drive for 31 lf.		
State: 1124B.2		
Federal: 303.2, 303.3		
<b>4 - 7</b>	<b>Walk</b>	<b>Priority: 1</b>
<b>Regrade surface</b>		<b>\$14,600</b>
Notes: 2.1%-3.0% cs for 146 lf (2.0% max.).		
State: 1133B.7.1.3		
Federal: 403.3		
<b>4 - 8</b>	<b>Walk</b>	<b>Priority: 1</b>
<b>Regrade surface</b>		<b>\$103,000</b>
Notes: 2.1%-2.8% cs for 1,030 lf (2.0% max.).		
State: 1133B.7.1.3		
Federal: 403.3		

4-1

4-2

4-3

4-4

4-5

4-6

4-7



Loyola Elementary School - PROW  
770 Berry Avenue  
Los Altos, CA

Loyola Elementary School - PROW

<b>4 - 1</b>	<b>Walk</b>	Priority: 1	
<b>Provide detectable warning strip</b>			<b>\$1,000</b>
Notes: No detectable warning provided at raised marked crosswalk.			
State: 1133B.8.5			
Federal: -			
<b>4 - 2</b>	<b>Walk</b>	Priority: 1	
<b>Regrade surface</b>			<b>\$1,600</b>
Notes: 2.1%-3.8% cs for 16 lf at tree/school sign (2.0% max.).			
State: 1133B.7.1.3			
Federal: 403.3			
<b>4 - 3</b>	<b>Walk</b>	Priority: 1	
<b>Regrade surface</b>			<b>\$2,700</b>
Notes: 7.6% cs for 27 lf at drive (2.0% max.).			
State: 1133B.7.1.3			
Federal: 403.3			
<b>4 - 4</b>	<b>Walk</b>	Priority: 1	
<b>Regrade surface</b>			<b>\$3,100</b>
Notes: Cross slope varies. 2.1%-3.1% cs for 31 lf (2.0% max.).			
State: 1133B.7.1.3			
Federal: 403.3			
<b>4 - 5</b>	<b>Walk</b>	Priority: 1	
<b>Regrade surface</b>			<b>\$3,700</b>
Notes: 2.1%-7.2% cs for 37 lf at drive (2.0% max.).			
State: 1133B.7.1.3			
Federal: 403.3			
<b>4 - 6</b>	<b>Walk</b>	Priority: 1	
<b>Regrade surface</b>			<b>\$8,000</b>
Notes: 2.1%-3.8% cs for 80 lf (2.0% max.).			
State: 1133B.7.1.3			
Federal: 403.3			
<b>4 - 7</b>	<b>Walk</b>	Priority: 1	
<b>Regrade surface</b>			<b>\$3,200</b>
Notes: 2.1%-7.5% cs for 32 lf at drive (2.0% max.).			
State: 1133B.7.1.3			
Federal: 403.3			

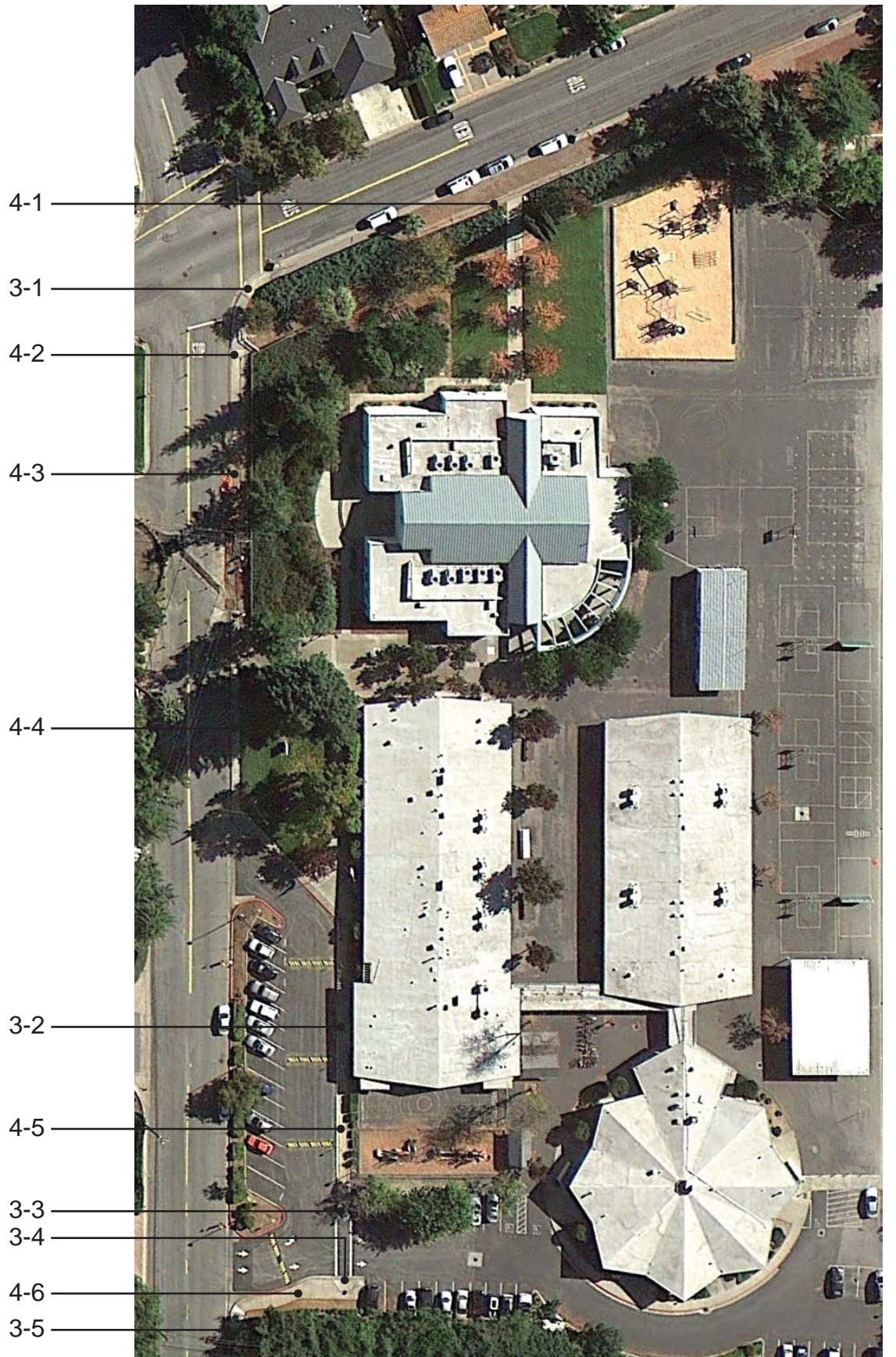

Montclair Elementary School - PROW  
1160 St. Joseph Avenue  
Los Altos, CA



Montclair Elementary School - PROW

3 - 1 Curb Ramp			Priority: 1
<b>Provide detectable warning strip</b>			\$1,000
Notes: No detectable warning provided.			
State: 1127B.5.7, IR11B-4			
Federal: -			
<b>Install, replace or modify curb ramp</b>			\$3,500
Notes: Running slope of parallel ramp is 8.6% (8.33% max.).			
State: 1127B.5.3			
Federal: 405.2			
3 - 2 Curb Ramp			Priority: 1
<b>Provide detectable warning strip</b>			\$1,000
Notes: No detectable warning provided.			
State: 1127B.5.7, IR11B-4			
Federal: -			
<b>Install, replace or modify curb ramp</b>			\$3,500
Notes: Running slope of ramp is 9.7% (8.33% max.).			
State: 1127B.5.3			
Federal: 405.2			
<b>Provide level landing</b>			\$0
Notes: 4.4% sloped level landing at top of ramp (2% max.).			
State: 1127B.5.4			
Federal: -			
3 - 3 Curb Ramp			Priority: 1
<b>Provide detectable warning strip</b>			\$1,000
Notes: No detectable warning provided.			
State: 1127B.5.7, IR11B-4			
Federal: -			

Montclair Elementary School - PROW

<b>3 - 4</b>	<b>Curb Ramp</b>	Priority: 1	
	<b>Provide detectable warning strip</b>		\$1,000
	Notes: No detectable warning provided.		
	State: 1127B.5.7, IR11B-4		
	Federal: -		
	<b>Install, replace or modify curb ramp</b>		\$3,500
	Notes: Running slope of ramp is 9.7% (8.33% max.). Slope at flared side is 11.4% (10% max.).		
	State: 1127B.5.3, 1127B.5.4		
	Federal: 405.2, 406.3		
	<b>Provide level landing</b>		\$0
	Notes: 4% sloped level landing at top of ramp (2% max.).		
	State: 1127B.5.4		
	Federal: -		
<b>3 - 5</b>	<b>Curb Ramp</b>	Priority: 1	
	<b>Provide detectable warning strip</b>		\$1,000
	Notes: No detectable warning provided.		
	State: 1127B.5.7, IR11B-4		
	Federal: -		
	<b>Provide level landing</b>		\$5,000
	Notes: 2.9% sloped level landing at top of ramp (2% max.).		
	State: 1127B.5.4		
	Federal: -		
<b>4 - 1</b>	<b>Walk</b>	Priority: 1	
	<b>Repair surface</b>		\$25,000
	Notes: Deteriorated asphalt (250 lf)		
	State: 1124B.2		
	Federal: 303.2, 303.3		
<b>4 - 2</b>	<b>Walk</b>	Priority: 1	
	<b>Regrade surface</b>		\$1,500
	Notes: 2.1%-6.1% cs for 15 lf (2.0% max.).		
	State: 1133B.7.1.3		
	Federal: 403.3		
	<b>Repair surface</b>		\$2,000
	Notes: 7" CIL near storm drain.		
	State: 1124B.2		
	Federal: 303.2, 303.3		

Montclair Elementary School - PROW

<b>4 - 3</b>	<b>Walk</b>	Priority: 1	
<b>Regrade surface</b>			<b>\$7,500</b>
Notes: 2.1%-2.6% cs for 75 lf (2.0% max.).			
State: 1133B.7.1.3			
Federal: 403.3			
<b>4 - 4</b>	<b>Walk</b>	Priority: 1	
<b>Regrade surface</b>			<b>\$22,000</b>
Notes: 2.1%-5.4% cs for 220 lf (2.0% max.).			
State: 1133B.7.1.3			
Federal: 403.3			
<b>4 - 5</b>	<b>Walk</b>	Priority: 1	
<b>Regrade surface</b>			<b>\$9,700</b>
Notes: 2.1%-3.7% cs for 97 lf (2.0% max.).			
State: 1133B.7.1.3			
Federal: 403.3			
<b>4 - 6</b>	<b>Walk</b>	Priority: 1	
<b>Regrade surface</b>			<b>\$5,500</b>
Notes: 2.1%-3.5% cs for 55 lf (2.0% max.).			
State: 1133B.7.1.3			
Federal: 403.3			

4-3

4-2

3-1

4-1



Oak Elementary School - PROW  
1501 Oak Avenue  
Los Altos, CA

Oak Elementary School - PROW

<b>3 - 1</b>	<b>Curb Ramp</b>	Priority: 1	
	<b>Provide detectable warning strip</b>		\$1,000
Notes: Detectable warning plate is 24" deep (36" required).			
State: 1127B.5.7, IR11B-4			
Federal: -			
<b>4 - 1</b>	<b>Walk</b>	Priority: 1	
	<b>Regrade surface</b>		\$2,500
Notes: 2.1%-3.3% cs (5.4% at drain) for 25 lf (2.0% max.).			
State: 1133B.7.1.3			
Federal: 403.3			
<b>4 - 2</b>	<b>Walk</b>	Priority: 1	
	<b>Regrade surface</b>		\$10,000
Notes: 2.1%-6.8% cs 100 sf at tree root/drive entrance (2.0% max.).			
State: 1133B.7.1.3			
Federal: 403.3			
<b>4 - 3</b>	<b>Walk</b>	Priority: 1	
	<b>Regrade surface</b>		\$1,500
Notes: 2.1%-4.6% cs for 15 lf at drain (2.0% max.).			
State: 1133B.7.1.3			
Federal: 403.3			



Santa Rita Elementary School - PROW  
700 Los Altos Avenue  
Los Altos, CA

Santa Rita Elementary School - PROW

<b>3 - 1</b>	<b>Curb Ramp</b>	Priority: 1
<b>Provide detectable warning strip</b>		\$1,000
Notes: No detectable warning provided.		
State: 1127B.5.7, IR11B-4		
Federal: -		
<b>Install, replace or modify curb ramp</b>		\$3,500
Notes: Running slope of ramp is 10.5% (8.33% max.).		
State: 1127B.5.2, 1127B.5.3		
Federal: 405.2		
<b>Repair surface</b>		\$2,000
Notes: 1" CIL where gutter meets asphalt.		
State: 1127B.5.3		
Federal: 405.4		
<b>3 - 2</b>	<b>Curb Ramp</b>	Priority: 1
<b>Install, replace or modify curb ramp</b>		\$3,500
Notes: Width of curb ramp varies from 1"-42" wide.		
State: 1127B.5.2		
Federal: -		
<b>4 - 1</b>	<b>Walk</b>	Priority: 1
<b>Regrade surface</b>		\$2,400
Notes: 2.1%-2.5% cs for 24 lf (2.0% max.).		
State: 1133B.7.1.3		
Federal: 403.3		
<b>4 - 2</b>	<b>Walk</b>	Priority: 1
<b>Regrade surface</b>		\$500
Notes: 2.1%-3.4% cs for 5 lf near curb ramp (2.0% max.).		
State: 1133B.7.1.3		
Federal: 403.3		
<b>4 - 3</b>	<b>Walk</b>	Priority: 1
<b>Regrade surface</b>		\$3,000
Notes: 2.1%-2.8% cs for 30 lf (2.0% max.).		
State: 1133B.7.1.3		
Federal: 403.3		

Santa Rita Elementary School - PROW

4 - 4 Walk		Priority: 1
<b>Regrade surface</b>		\$1,800
Notes: 2.1%-2.7% cs for 18 lf at drive (2.0% max.).		
State: 1133B.7.1.3		
Federal: 403.3		



**Appendix F: Public Rights-of-Way City Standard Details**

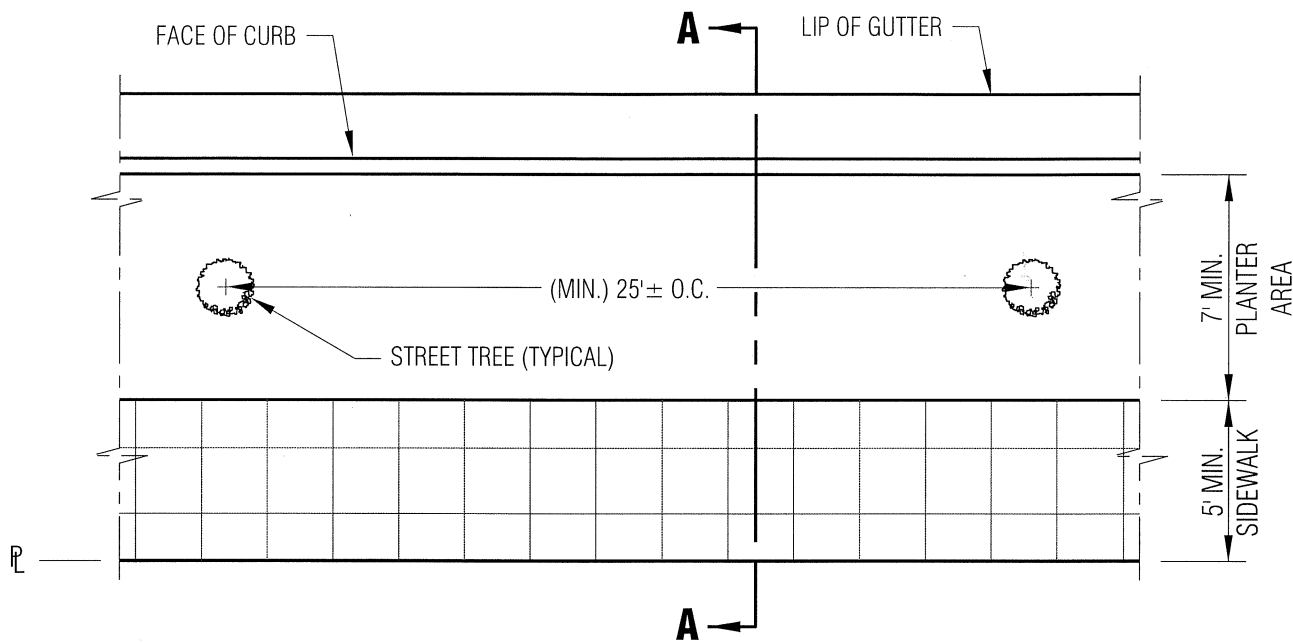

**PLAN VIEW**

SCALE: 1" = 6'-0"

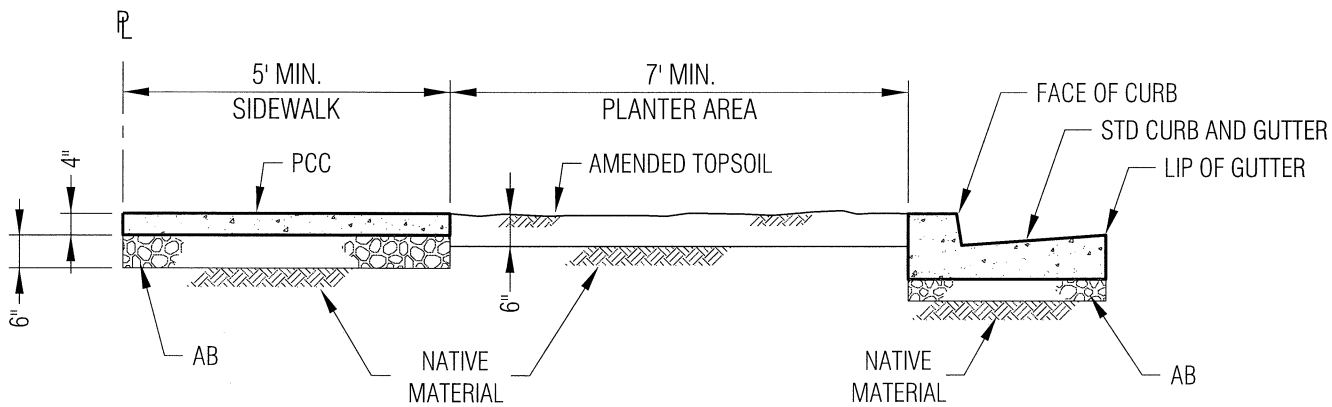

**SECTION A-A**

SCALE: 1" = 3'-0"

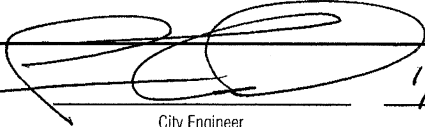
Approved:  1/4/10  
 City Engineer Date

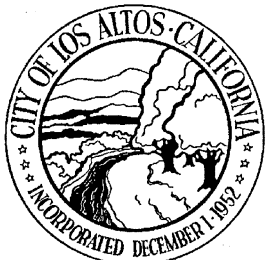

REVISION	
Description	Date

**ENGINEERING DIVISION**

**DOWNTOWN  
TYPE 'A'  
SIDEWALK**

**SU-3**

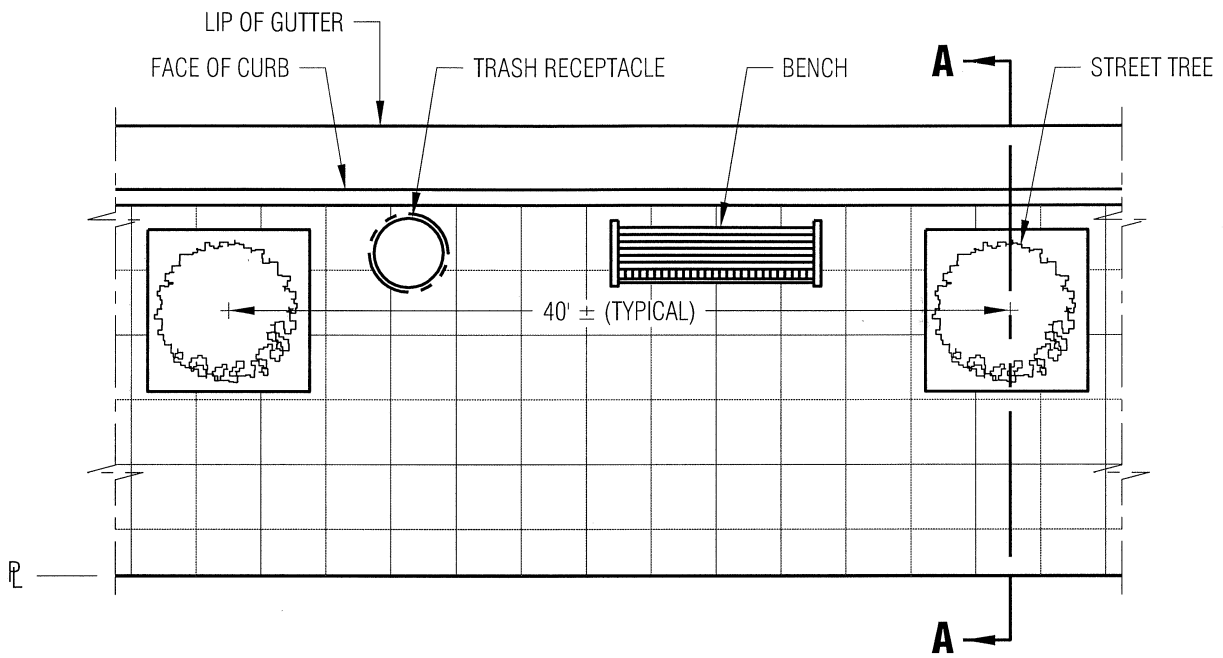

**PLAN VIEW**

NTS

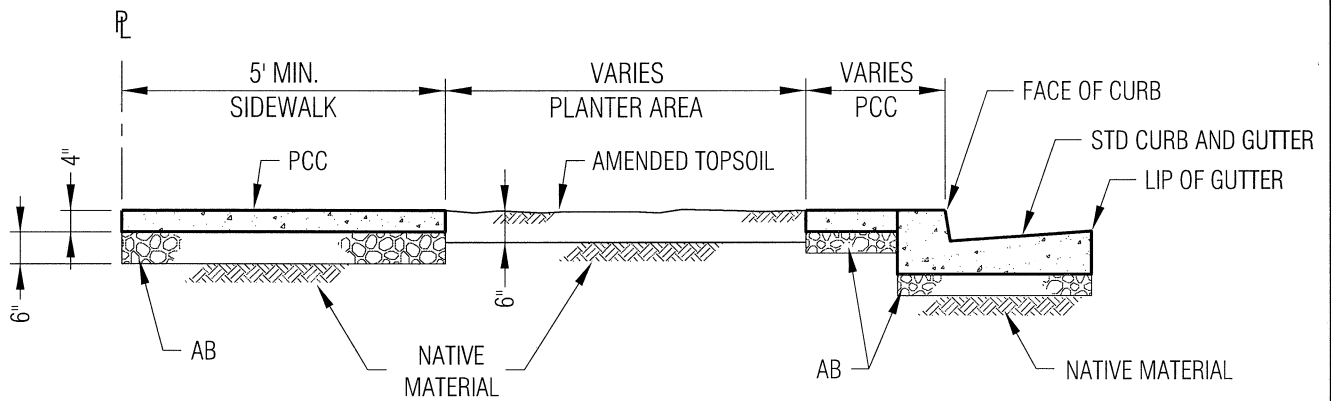

**SECTION A-A**

SCALE: 1" = 3'-0"

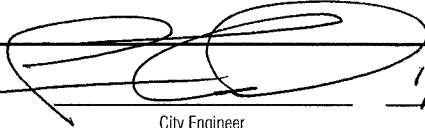
Approved:  1/4/10  
 City Engineer Date

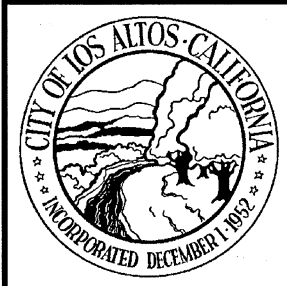

REVISION	
Description	Date

<b>ENGINEERING DIVISION</b>	
<b>DOWNTOWN TYPE 'B' SIDEWALK</b>	<b>SU-4</b>

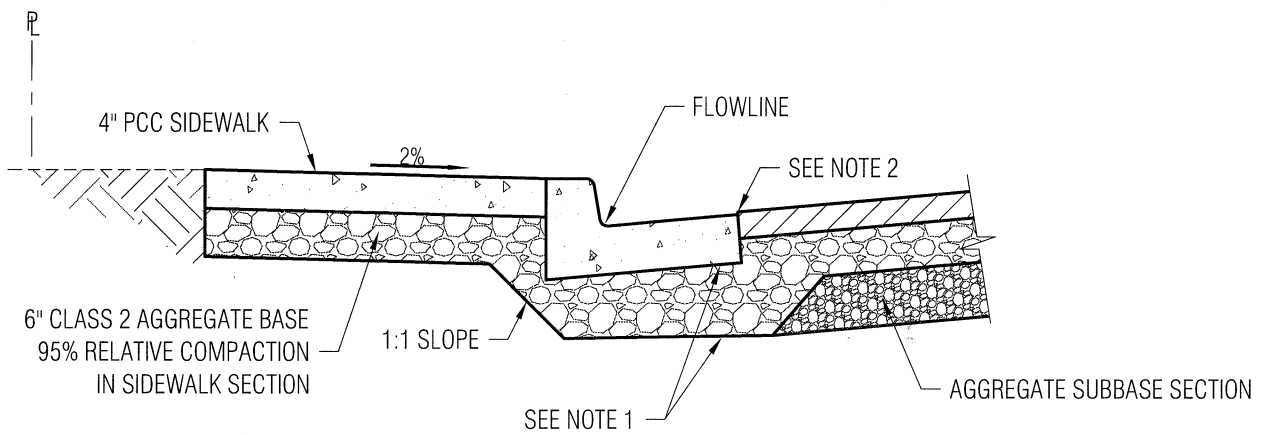

**SECTION THROUGH STANDARD SIDEWALK AND VERTICAL CURB**

SCALE: NOT TO SCALE

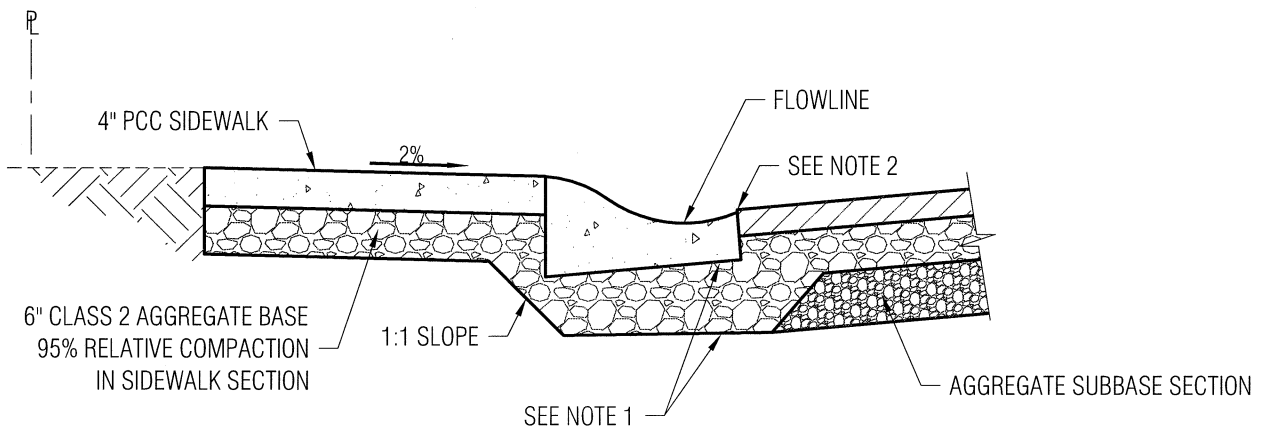

**SECTION THROUGH STANDARD SIDEWALK AND ROLLED CURB**

SCALE: NOT TO SCALE

**STANDARD CROSS SECTIONS**

NOTES:

1. THICKNESS OF AGGREGATE BASE UNDER CURB & GUTTER SHALL BE:

\* FOR NEW STREET SECTION: AS DETERMINED BY EXTENSION OF ROADWAY GRADING PLANE (6" MIN.)

OR

\* FOR EXISTING STREET SECTION: 6"

2. SEE VERTICAL CURB AND ROLLED CURB AND GUTTER DETAIL SU-6

Approved: \_\_\_\_\_

*[Signature]*  
City Engineer

1/4/10  
Date

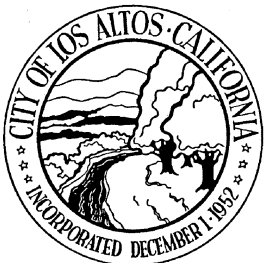

REVISION

Description	Date

**ENGINEERING DIVISION**

**SIDEWALK  
CROSS-SECTION**

**SU-8**

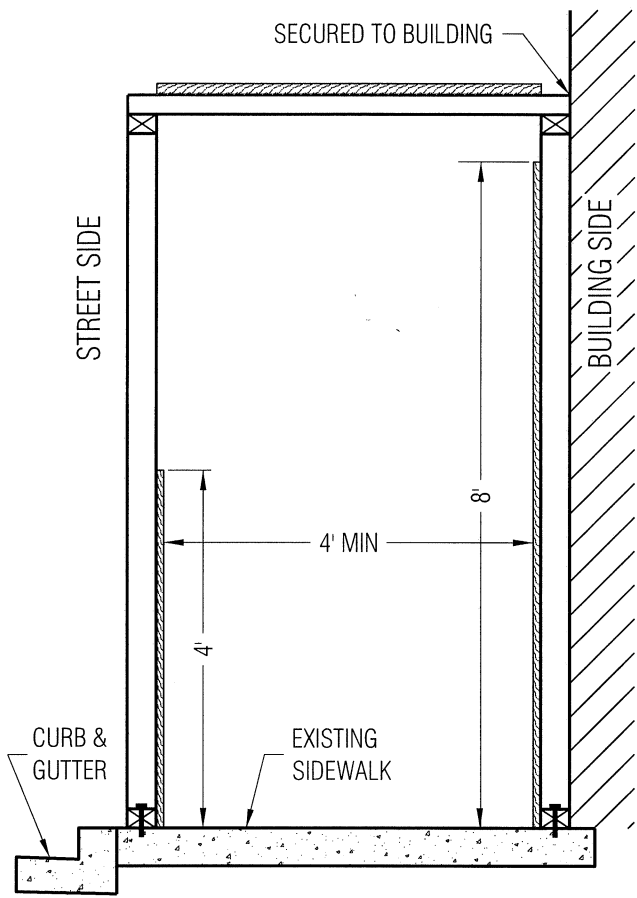

**END VIEW**

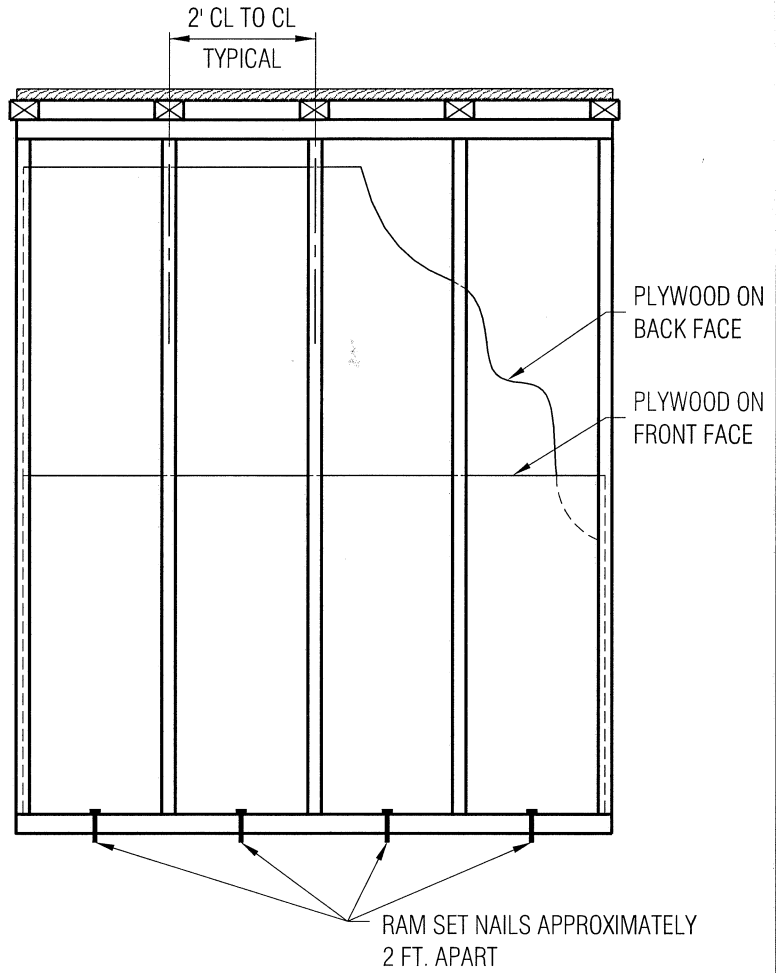

**FRONT VIEW**

NOTES:

1. PEDESTRIAN SAFETY TUNNEL TO BE EXTENDED A MINIMUM OF 8 FT. BEYOND SCAFFOLDING.
2. ALL HOLES RESULTING FROM RAM SET NAILS IN EXISTING SIDEWALK MUST BE FILLED TO THE SATISFACTION OF THE CITY ENGINEER.
3. PEDESTRIAN TUNNEL TO BE MADE FROM THE FOLLOWING MATERIAL:
  - a. 2x4 DOUGLAS FIR #2 GRADE OR BETTER.
  - b. 4' x 8' x 1/2" CDX PLYWOOD, EXTERIOR GRADE FOR SIDES AND 3/4" FOR TOP.
4. CONSTRUCTION OF TUNNEL TO MEET OSHA & ALL OTHER GOVERNING CODES.

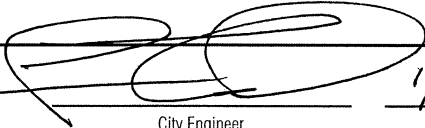
Approved:  1/4/10  
 City Engineer Date

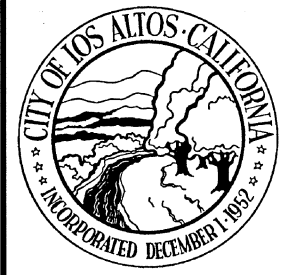

REVISION	
Description	Date

<b>ENGINEERING DIVISION</b>	
<b>TEMPORARY PEDESTRIAN SAFETY TUNNEL</b>	<b>SU-18</b>

CALTRANS R99 SIGN ALL SPACES  
R99A SIGN ADDITIONAL FOR  
VAN ACCESSIBLE SPACES

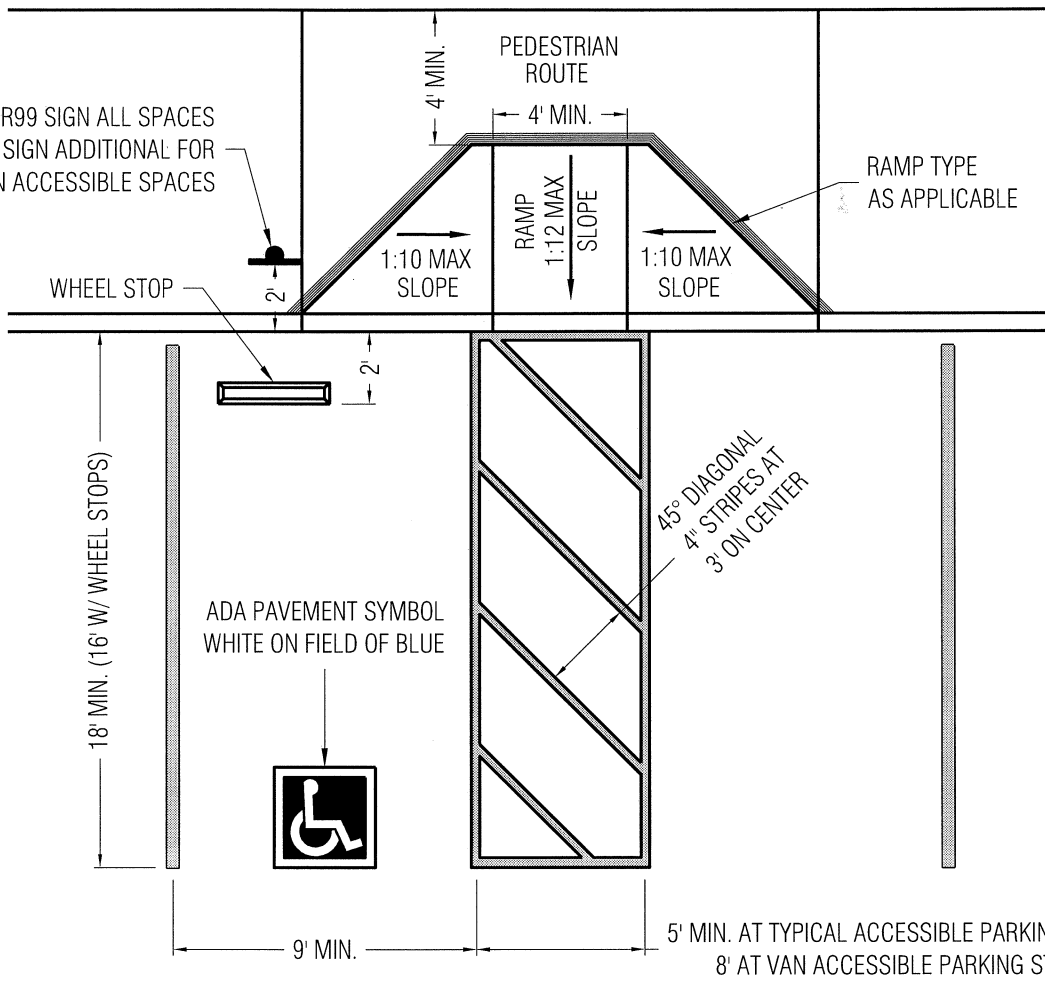

NOTE:  
REFER TO CALTRANS STANDARD DRAWINGS FOR ALL OTHER ACCESSIBLE PARKING DETAILS.

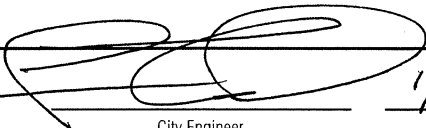
Approved:  1/4/10  
City Engineer Date

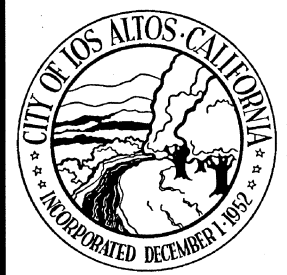

REVISION	
Description	Date

<b>ENGINEERING DIVISION</b>	
<b>ADA PARKING STALL DETAILS</b>	<b>SU-23</b>

## Appendix G: Grievance Form

**CITY OF LOS ALTOS  
ADA DISABILITY ACCESS or TITLE 24 ACCESSIBILITY  
COMPLAINT FORM**

**Please enter the following information:**

Date Filed:

Type (Check One)

- Program Access
- Physical Access
- Employment Discrimination
- Other (Describe):

Complainant Name:

Telephone Number: (    )

Address (Optional):

E-Mail (Optional):

Location of Alleged Violation:

Complaint Description:

---

**(Official Use Only)**

Received by:

Complaint File Number:

Property or Facility Owner:

Owner's Address:

Date Inspected:

By:

Notice Provided to Owner:

Yes

No

Comments:

Date Referred:

To:

Date Abated:

By: