

GENERAL NOTES

- PAVING IN COURTYARD SHALL BE LARGE SLABS OF REGULAR CUT STONE. (SIZE VARIES) - TYPE: "MORIAH" AS SUPPLIED BY CENTRAL HOME SUPPLY, SANTA CRUZ, CA 95060
- COURTYARD DESIGN MAY INCLUDE MOVEABLE PLANTED SCREENS, WIFEBOARD OR CHALKBOARDS, MOVEABLE PLANTERS, UMBRELLAS & OTHER MISCELLANEOUS SITE FURNITURE. COURTYARD FURNITURE SHALL INCLUDE LARGE TABLES (FOR 6-8), SMALL TABLES (FOR 1-2), CHAIRS, AND WOOD BENCHES TO BE APPROVED BY OWNER. CAFE SEATING SHALL BE BY ARCHITECT.
- COURTYARD SHALL DRAIN TO STONE DRAINAGE CHANNEL AND INTO PLANTERS.
- TREE REMOVAL AND REPLACEMENT ON SECOND STREET SHALL BE CLOSELY COORDINATED WITH CITY, OWNER AND PROJECT ARBORIST. CONTRACTOR TO ALLOW FOR 25% REMOVAL AND TREE REPLACEMENT OF THE TREES ON SECOND STREET THAT HAVE NOT BEEN IDENTIFIED ON PLAN FOR REMOVAL.
- REFER TO ARBORIST REPORT BY BARRIE D. COATES & ASSOCIATES DATED JULY 30, 2008 FOR TREE PROTECTION DURING CONSTRUCTION.
- SITE TO RECEIVE NEW TOPSOIL, EXISTING SOIL TO BE STOCKPILED IS MINIMAL. SEE SPECIFICATIONS FOR SOIL TESTING.

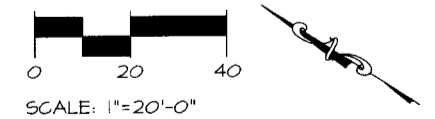
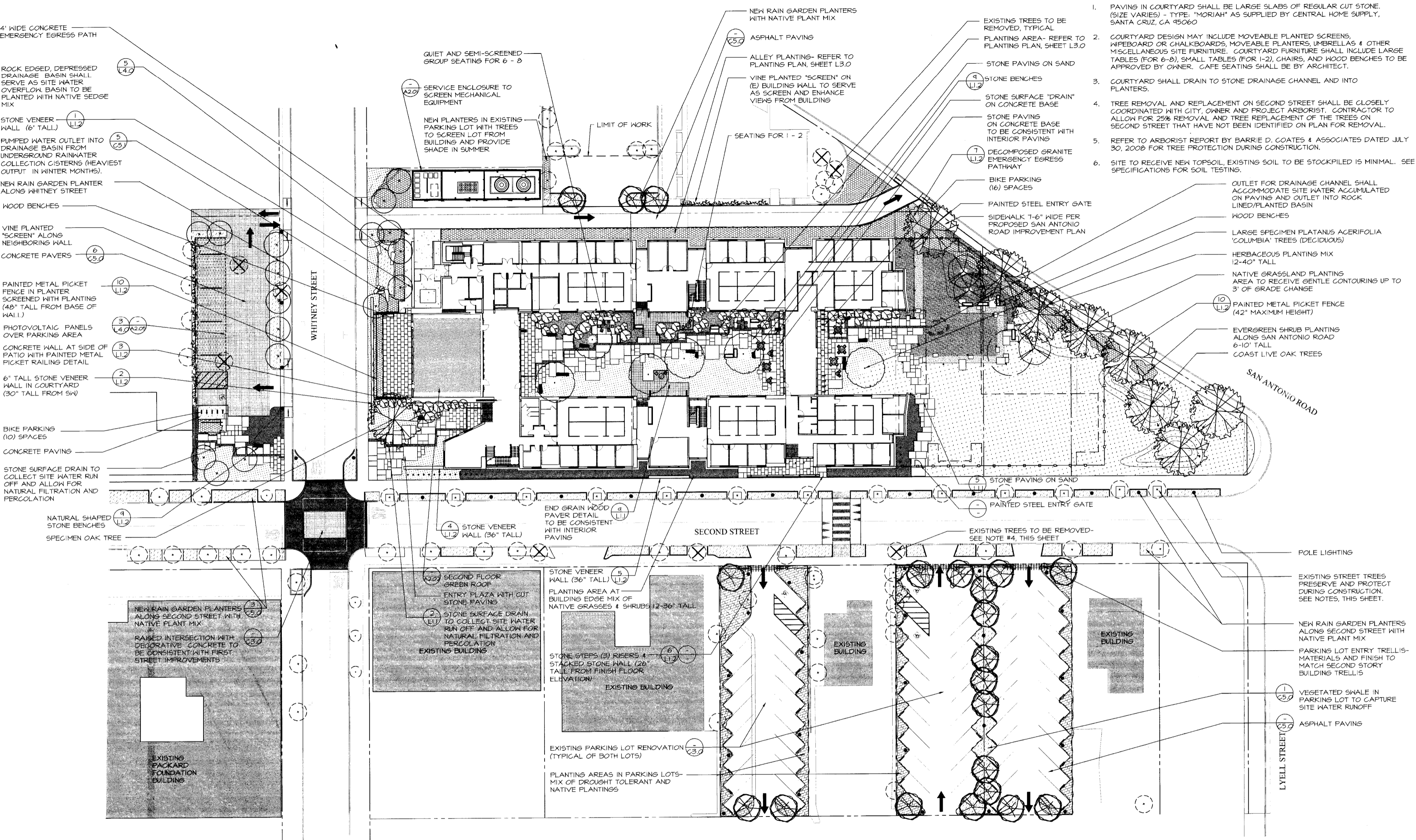

Architect:
EHDD ARCHITECTURE
 Esherrick Homsey Dodge & Davis
 500 Treat Avenue, San Francisco, CA 94110
 (415) 285-9193, fax (415) 285-3866

PACKARD FOUNDATION
 343 SECOND STREET Los Altos, CA

Printing:	Date:	Revisions:	Date:
50% Schematic Design	03/20/08		
100% Schematic Design	09/18/08		
50% Design Development	11/07/08		
95% Design Development	03/27/09		
100% Design Development	06/17/09		
Los Altos Design Review	01/27/10		

Stamp
 Sheet Title:
LANDSCAPE SITE PLAN

EHDD Job No.: 07023 Sheet No.:
 File Location:
 Drawn By:
 Scale: 1"=20'-0"

515 SWIFT ST. SANTA CRUZ, CA 95060
 PHONE 831.423.6040 FAX 831.423.6054
 EMAIL JL@ELIA.COM WWW.ELIA.COM

GENERAL NOTES

- COURTYARD PLANTING SHALL INCLUDE A MIX OF NATIVE & DROUGHT TOLERANT PLANTINGS. SIZES INCLUDE A MIX OF 15, 5 & 1 GALLON.
- ALL PLANTING AREAS TO BE AMENDED WITH CERTIFIED ORGANIC TOP SOIL BLEND 24-30 INCHES DEEP, PLUS AMENDMENTS INDICATED BY SOIL TESTING AND LABORATORY REPORT. CONTRACTOR TO TAKE MINIMUM OF FOUR (4) SOIL TESTS AFTER GRADING IS COMPLETE.
- ALL TREES 36" BOX AND UNDER TO BE DOUBLE STAKED.
- PRESERVE AND PROTECT ALL EXISTING STREET TREES, TREES AND PLANTINGS ON NEIGHBORING PROPERTY & SITE TREES TO REMAIN THROUGHOUT CONSTRUCTION. ARBORIST TO EVALUATE ANY EXISTING TREES HEALTH PRIOR TO CONSTRUCTION & PROVIDE RECOMMENDATIONS FOR TREE HEALTH DURING CONSTRUCTION.

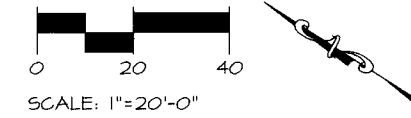
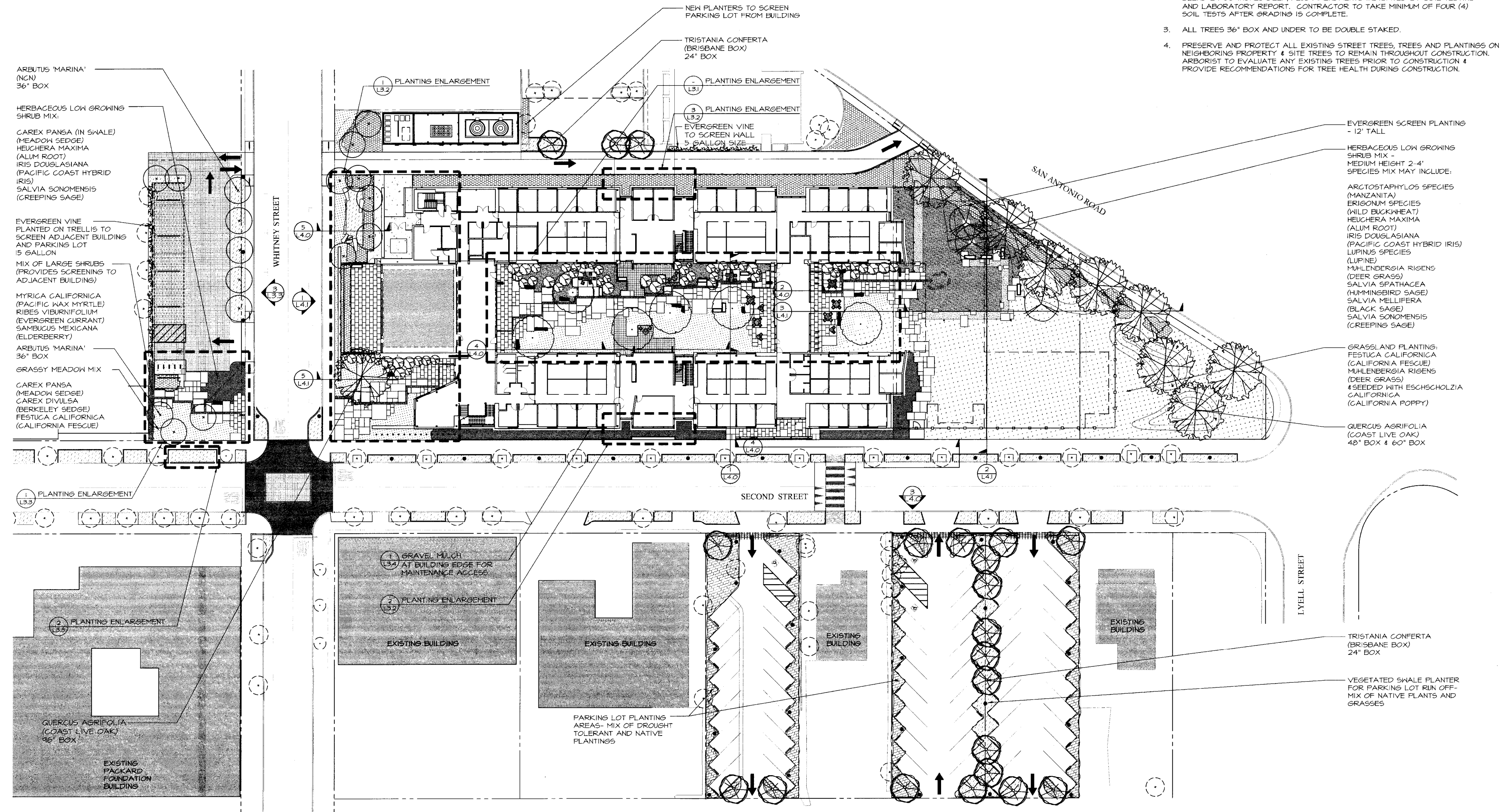

Architect:
EHDD ARCHITECTURE
 Esherick Homsey Dodge & Davis
 500 Treat Avenue, San Francisco, CA 94110
 (415) 285-9193, fax (415) 285-3666
 Consultant:

PACKARD FOUNDATION
 343 SECOND STREET Los Altos, CA

Printing:	Date:	Revisions:	Date:
50% Schematic Design	03/20/08		
100% Schematic Design	09/18/08		
50% Design Development	11/07/08		
95% Design Development	03/27/09		
100% Design Development	06/17/09		
Los Altos Design Review	01/27/10		

Stamp
 Sheet Title:
OVERALL PLANTING PLAN
 Sheet No.:
L3.0
 EHDD Job No.: 07023
 File Location:
 Drawn By:
 Scale: 1"=20'-0"

515 SWIFT ST. SANTA CAZ, CA 95060
 PHONE 831-423-6040 | FAX 831-423-6054
 EMAIL: ALIB@ALIA.COM | WWW.ALIA.COM

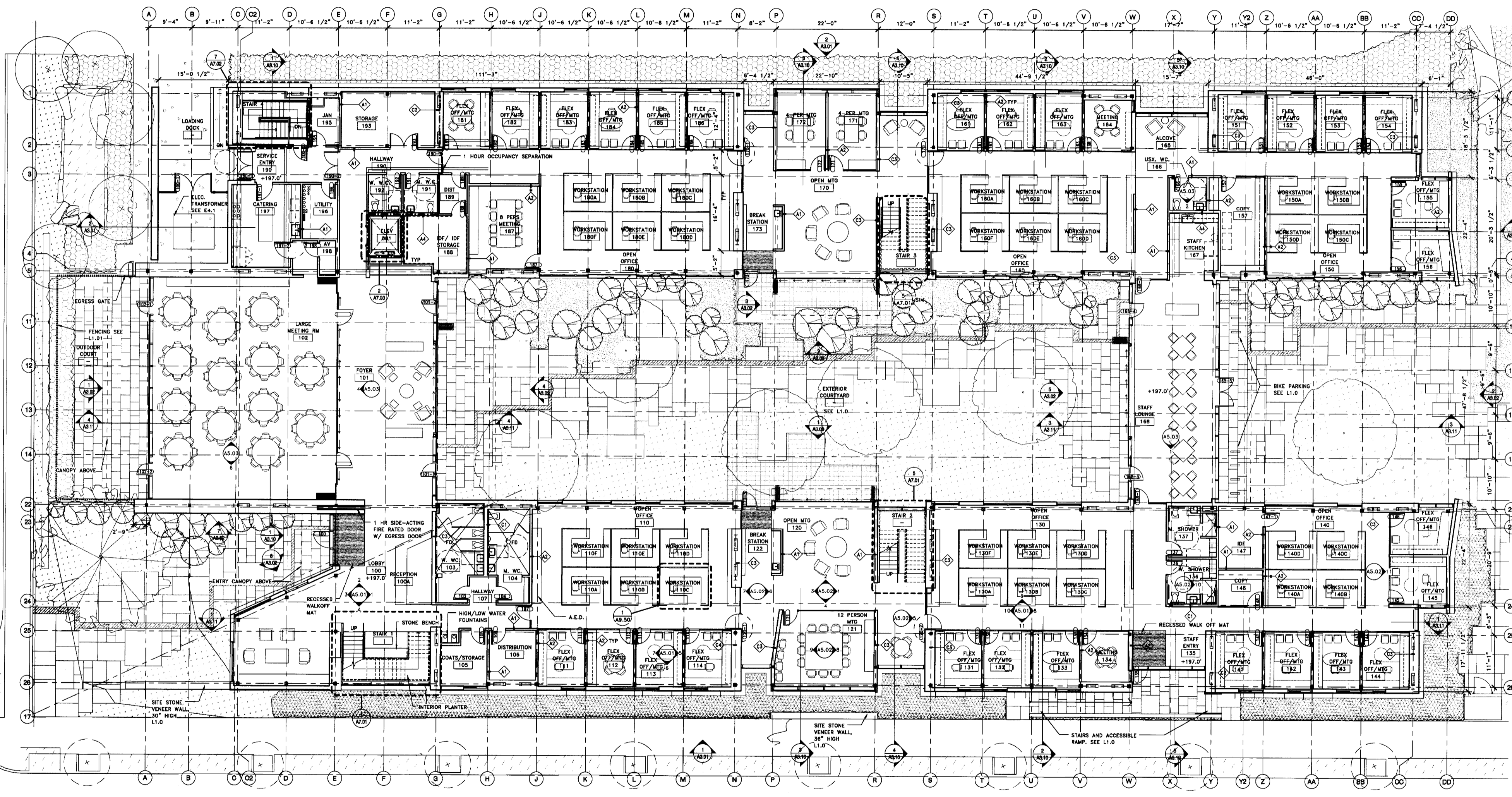

Architect:
EHDD ARCHITECTURE
 Eaherick Homsey Dodge & Davis
 500 Treat Avenue, San Francisco, CA 94110
 (415) 285-0193, fax (415) 285-3866

PACKARD FOUNDATION
343 SECOND STREET Los Altos, CA

Printing: 50% Schematic Design 03/20/08
 100% Schematic Design 09/18/08
 50% Design Development 11/07/08
 95% Design Development 03/27/09
 100% Design Development 06/17/09

Stamp
 Sheet Title:
FIRST FLOOR PLAN

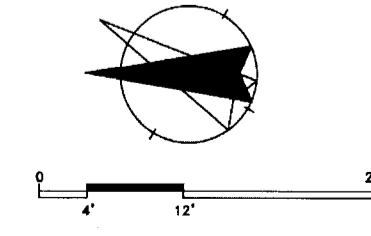

EHDD Job No.: 07023 Sheet No.:
 Drawn By: LR/TM
 Scale: 1/8" = 1'-0" **A2.01**

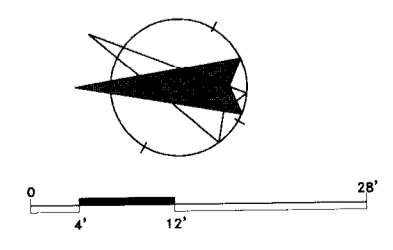
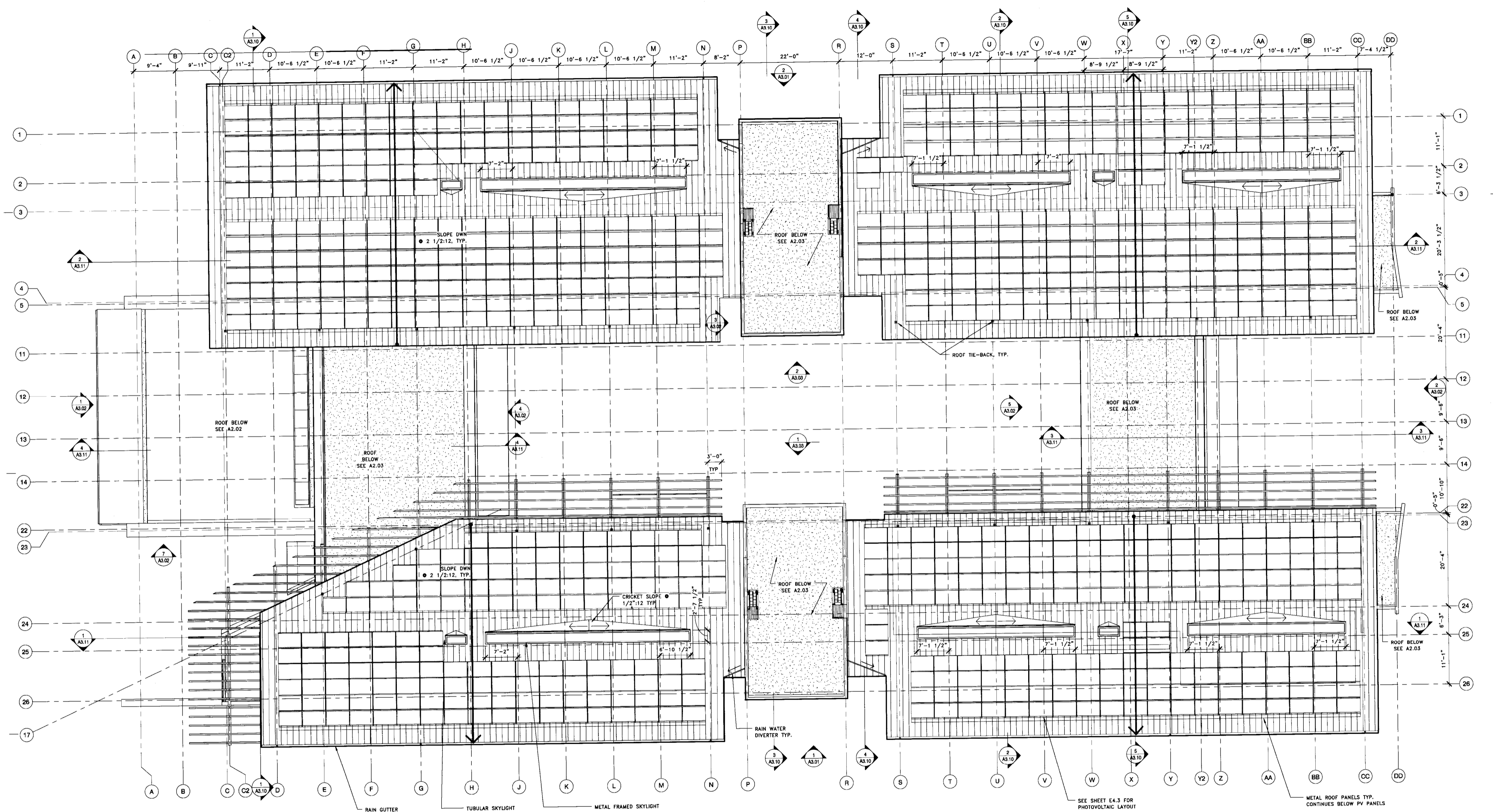

Architect:
EHDD ARCHITECTURE
 Esherick Hornsey Dodge & Davis
 500 Treat Avenue, San Francisco, CA 94110
 (415) 285-9193, fax (415) 285-3866
 Consultant:

PACKARD FOUNDATION
 343 SECOND STREET Los Altos, CA
 Printing: Date: Revisions: Date:
 50% Schematic Design 03/20/08
 100% Schematic Design 09/18/08
 50% Design Development 11/07/08
 95% Design Development 03/27/09
 100% Design Development 06/17/09

Stamp
 Sheet Title:
UPPER ROOF PLAN

EHDD Job No.: 07023 Sheet No.:
 Drawn By: LR/TM
 Scale: 1/8" = 1'-0" **A2.04**

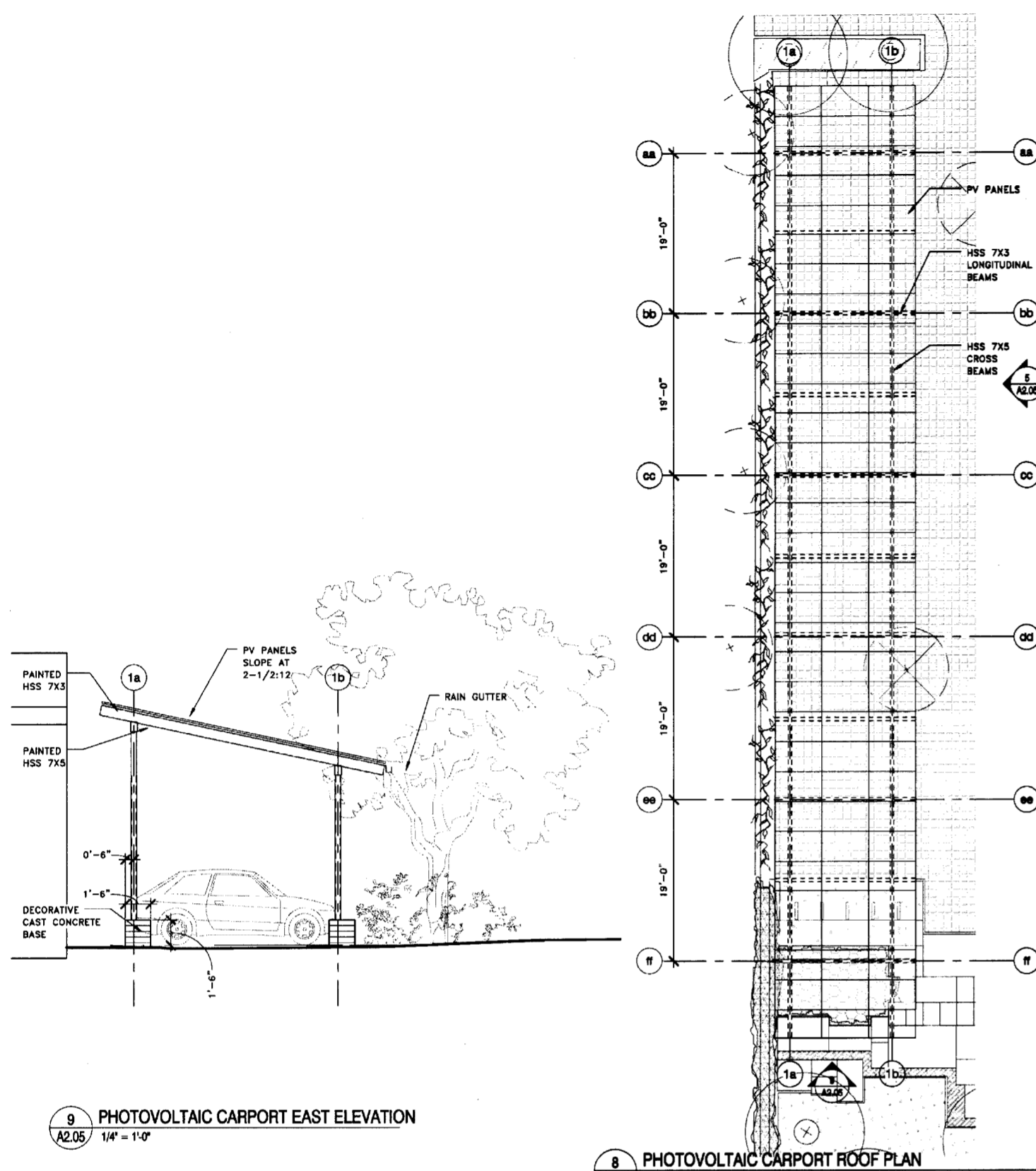

9 PHOTOVOLTAIC CARPORT EAST ELEVATION
A2.05 1/4" = 1'-0"

8 PHOTOVOLTAIC CARPORT ROOF PLAN
A2.05 1/8" = 1'-0"

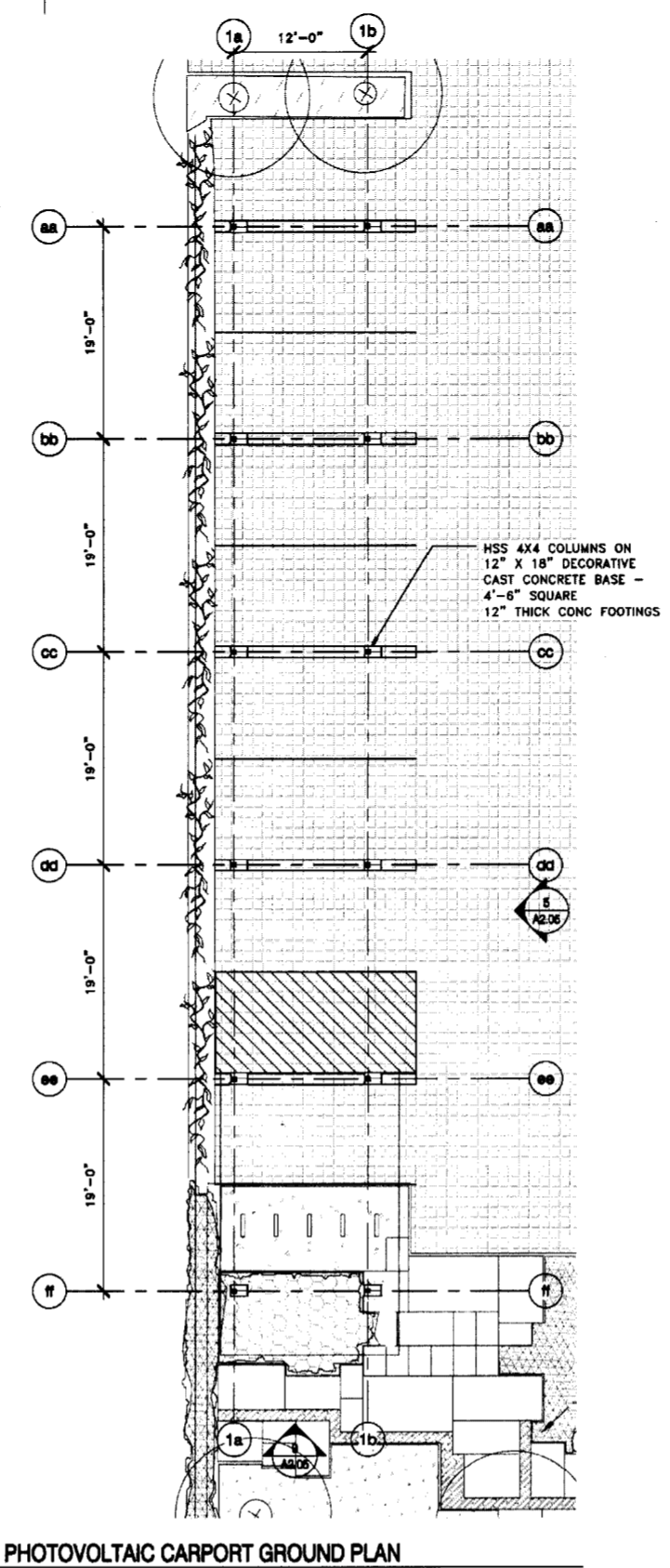

7 PHOTOVOLTAIC CARPORT GROUND PLAN
A2.05 1/8" = 1'-0"

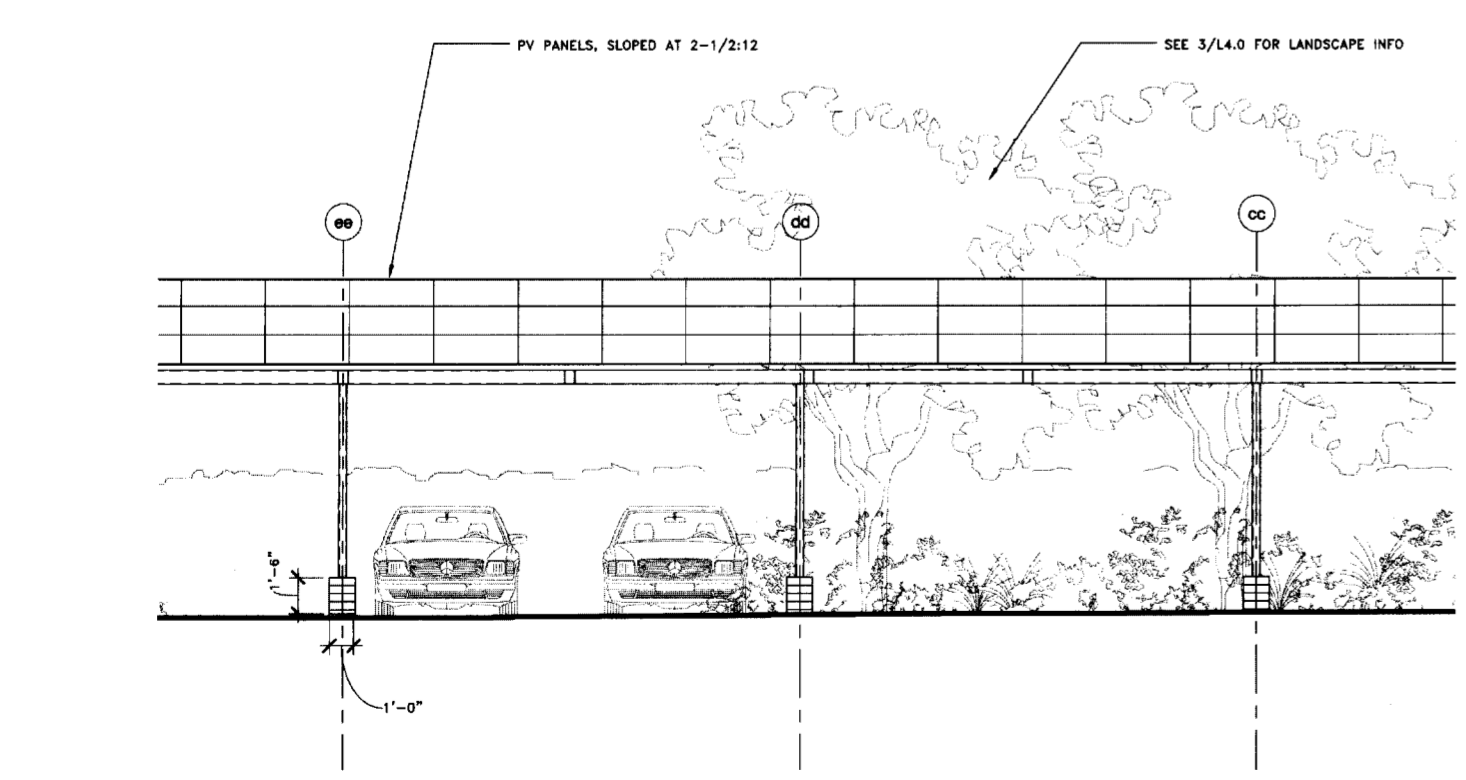

5 PHOTOVOLTAIC CARPORT SOUTH ELEVATION
A2.05 1/4" = 1'-0"

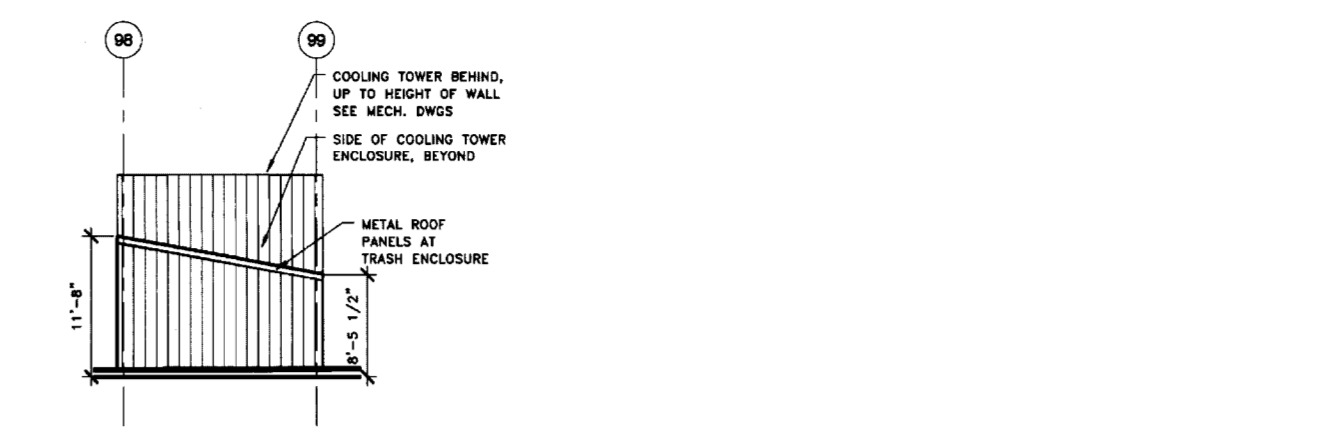

4 SERVICE ENCLOSURE ELEVATION NORTH
A2.05 1/8" = 1'-0"

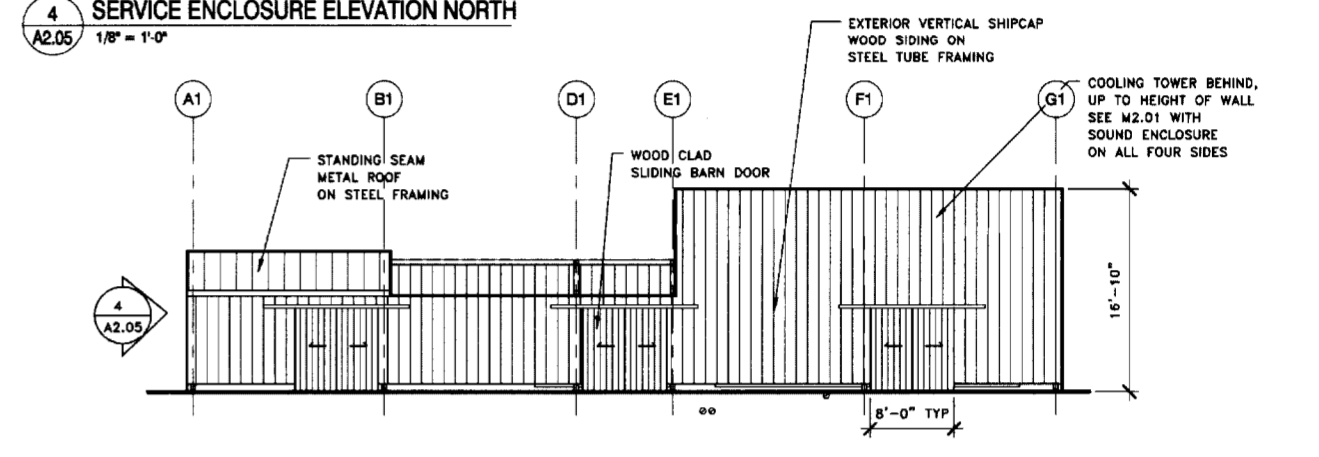

3 WEST SERVICE ENCLOSURE ELEVATION
A2.05 1/8" = 1'-0"

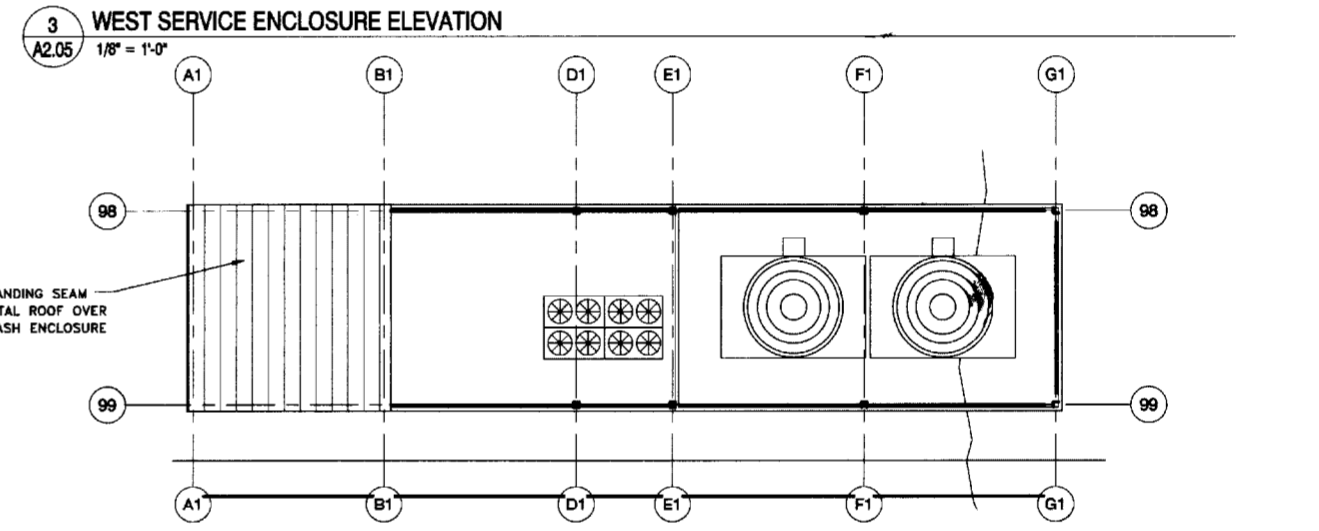

2 SERVICE ENCLOSURE ROOF PLAN
A2.05 1/8" = 1'-0"

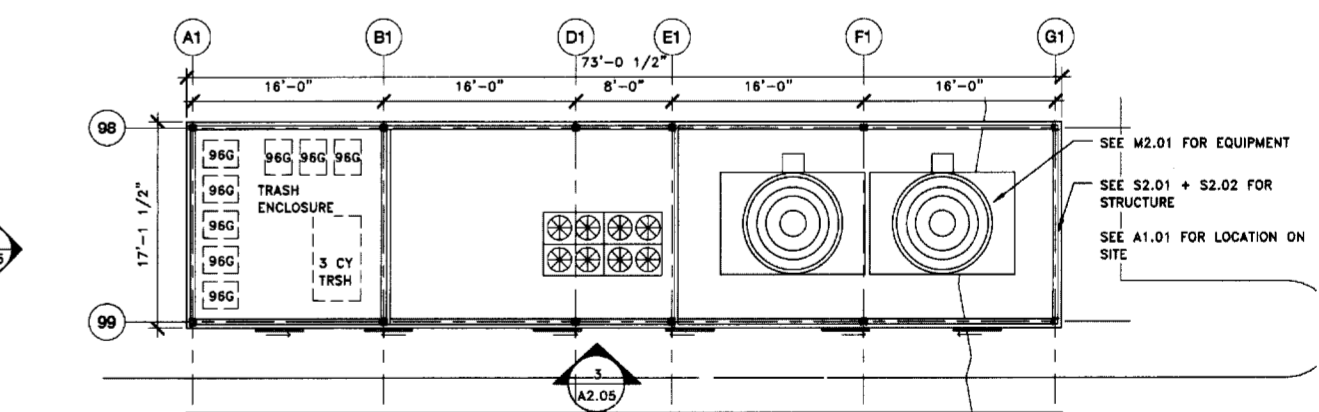

1 SERVICE ENCLOSURE GROUND PLAN
A2.05 1/8" = 1'-0"

Architect:
EHDD ARCHITECTURE
Esterick Homsey Dodge & Davis
500 Treat Avenue, San Francisco, CA 94110
(415) 285-8193, fax (415) 285-3866
Consultant:

PACKARD FOUNDATION
343 SECOND STREET Los Altos, CA
Printing: Date: Revisions: Date:
50% Schematic Design 03/20/08
100% Schematic Design 09/18/08
50% Design Development 11/07/08
95% Design Development 03/27/09
100% Design Development 06/17/09

Stamp
Sheet Title:
ACCESSORY STRUCTURES

EHDD Job No.: 07023
Drawn By: Author
Scale: 1/8" = 1'-0"
Sheet No.: **A2.05**

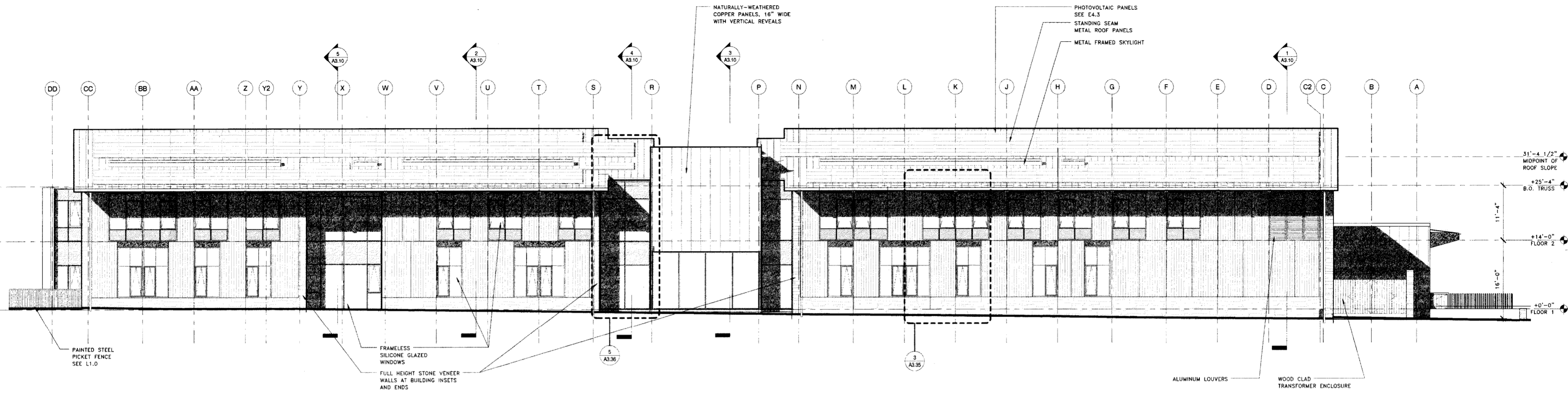

2 EAST BUILDING ELEVATION
A3.01 1/8" = 1'-0"

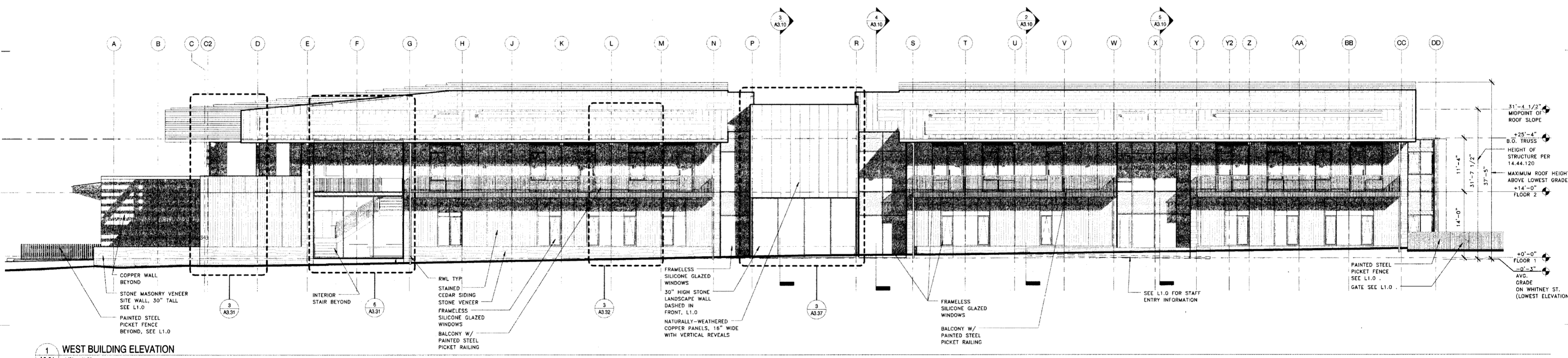

1 WEST BUILDING ELEVATION
A3.01 1/8" = 1'-0"

NOTE: SEE L4.0 & L4.1 FOR ELEVATIONS INCLUDING LANDSCAPE

ELEVATION MATERIAL LEGEND	
	SPANDREL GLASS PANEL
	ALUMINUM PLATE WALL PANEL
	EXTERIOR BLINDS ENCLOSURE
	STONE VENEER
	COPPER WALL PANELS
	EXTERIOR WOOD SIDING

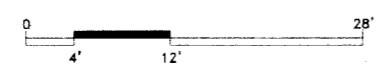

Architect:
EHDD ARCHITECTURE
Esherick Homsey Dodge & Davis
500 Treat Avenue, San Francisco, CA 94110
(415) 285-9193, fax (415) 285-3866
Consultant:

PACKARD FOUNDATION
343 SECOND STREET Los Altos, CA
Printing: Date: Revisions: Date:
50% Schematic Design 03/20/08
100% Schematic Design 09/18/08
50% Design Development 11/07/08
95% Design Development 03/27/09
100% Design Development 06/17/09

Stamp
Sheet Title:
BUILDING ELEVATIONS

EHDD Job No.: 07023
Drawn By: LR/TM
Scale: 1/8" = 1'-0"
Sheet No.:
A3.01

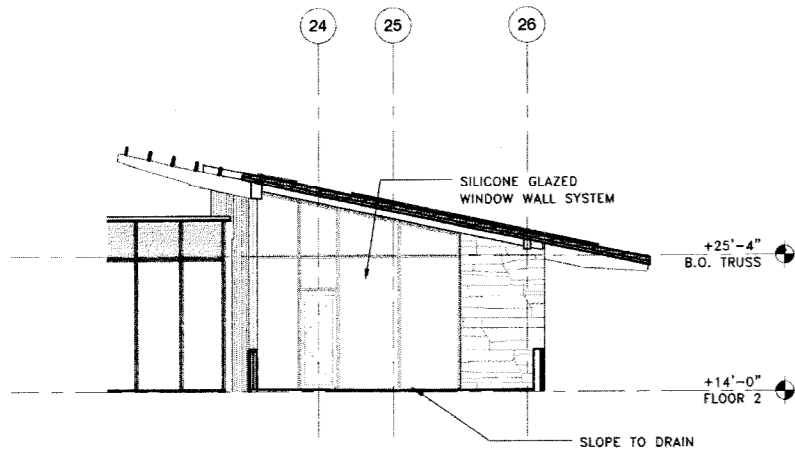

9 PARTIAL NORTH ELEVATION
A3.02 1/8" = 1'-0"

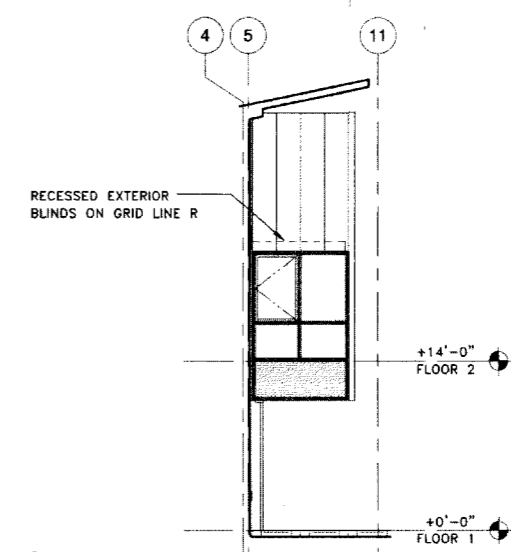

3 PARTIAL SOUTH COURTYARD ELEVATION
A3.02 1/8" = 1'-0"

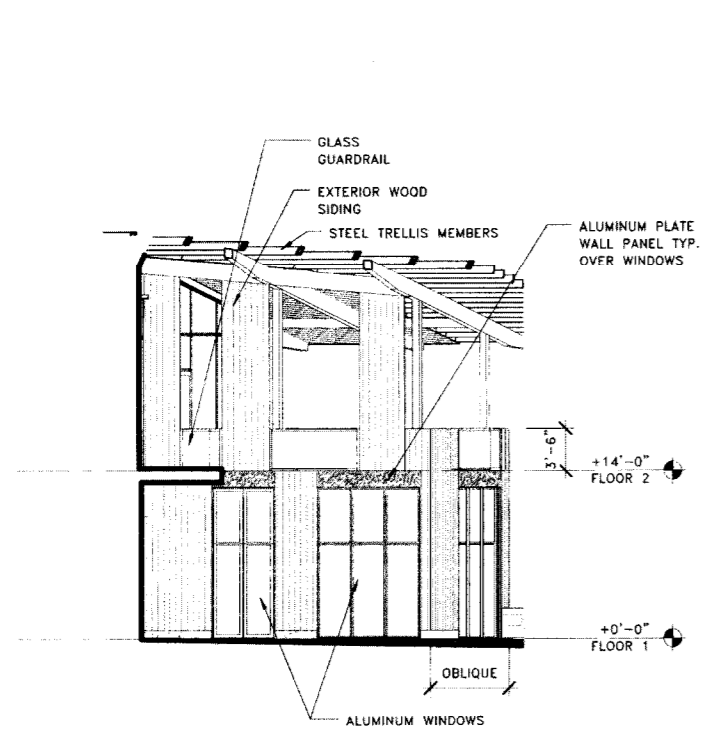

8 PARTIAL WEST ELEVATION @ ENTRY
A3.02 1/8" = 1'-0"

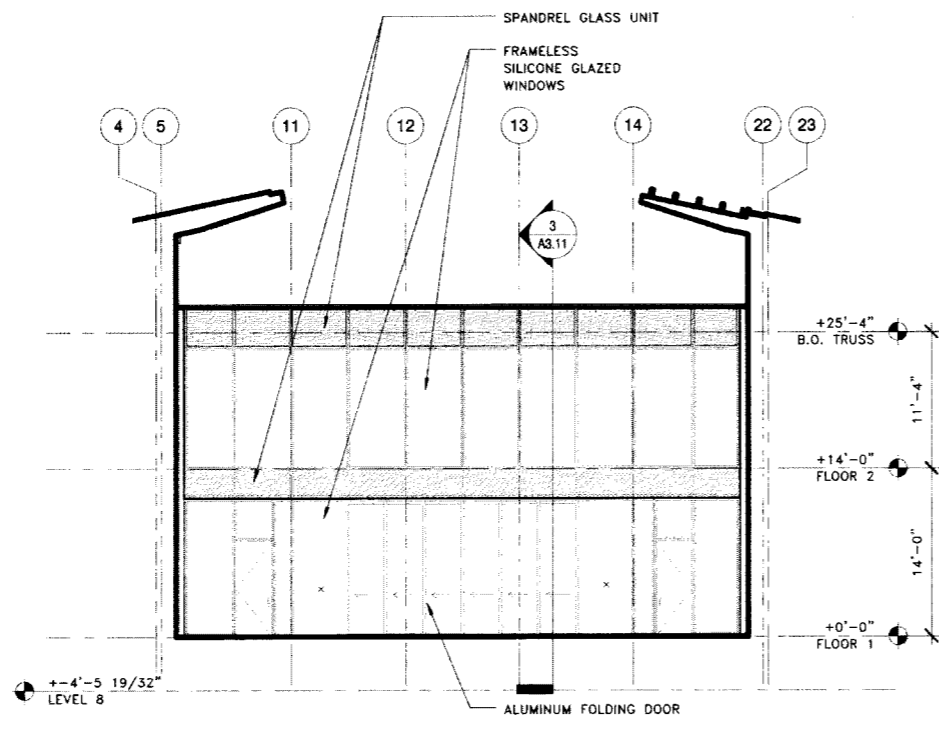

5 SOUTH COURTYARD ELEVATION
A3.02 1/8" = 1'-0"

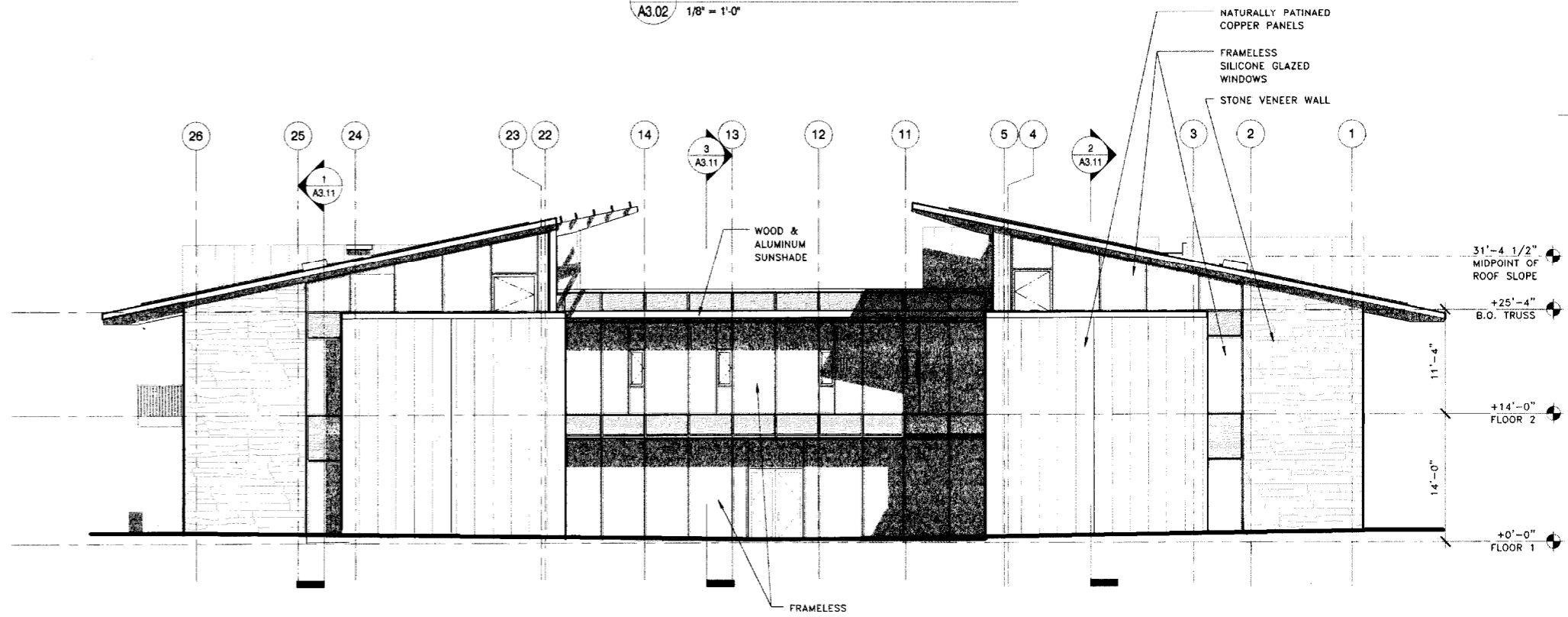

2 SOUTH BUILDING ELEVATION
A3.02 1/8" = 1'-0"

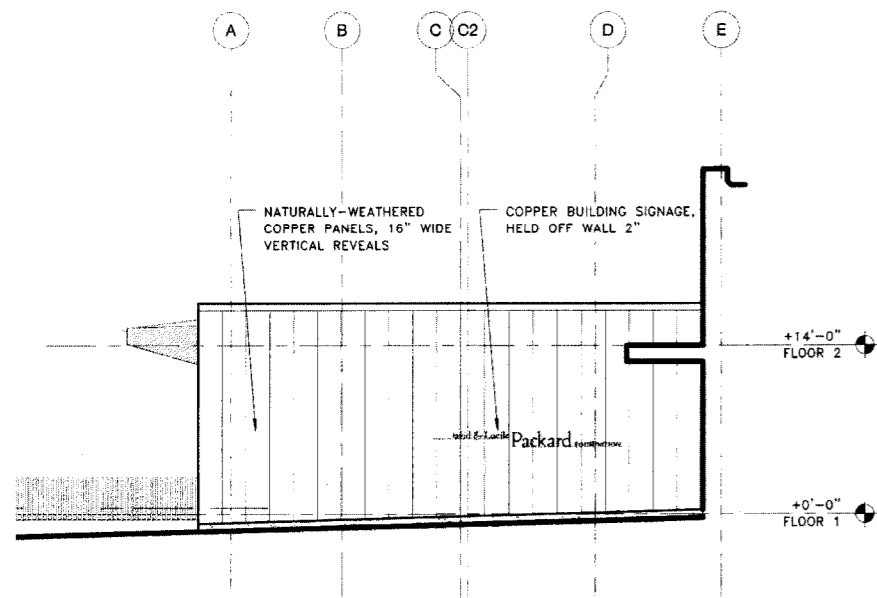

7 PARTIAL EAST ELEVATION @ ENTRY
A3.02 1/8" = 1'-0"

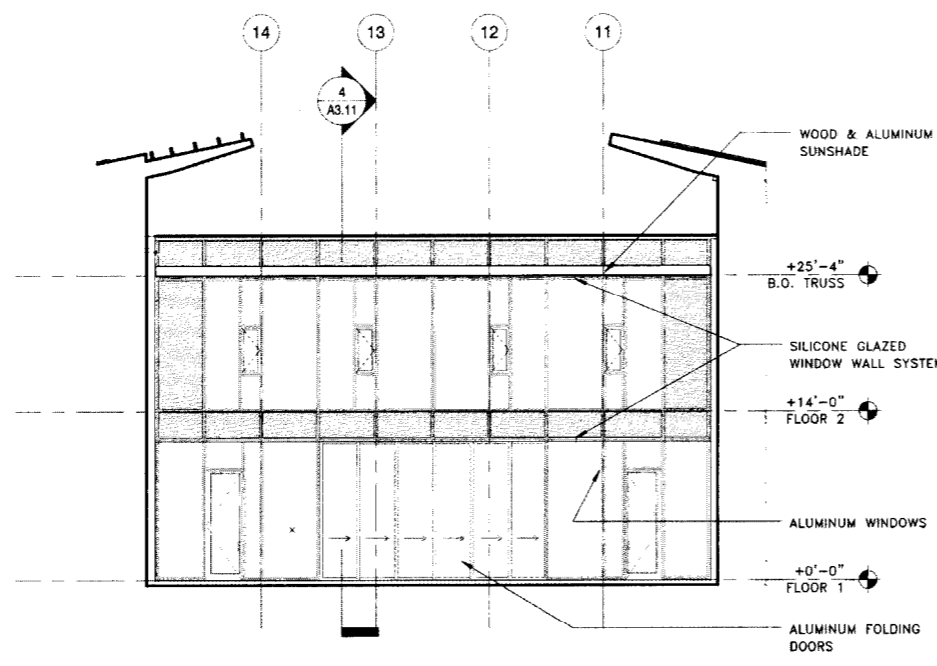

4 NORTH COURTYARD ELEVATION
A3.02 1/8" = 1'-0"

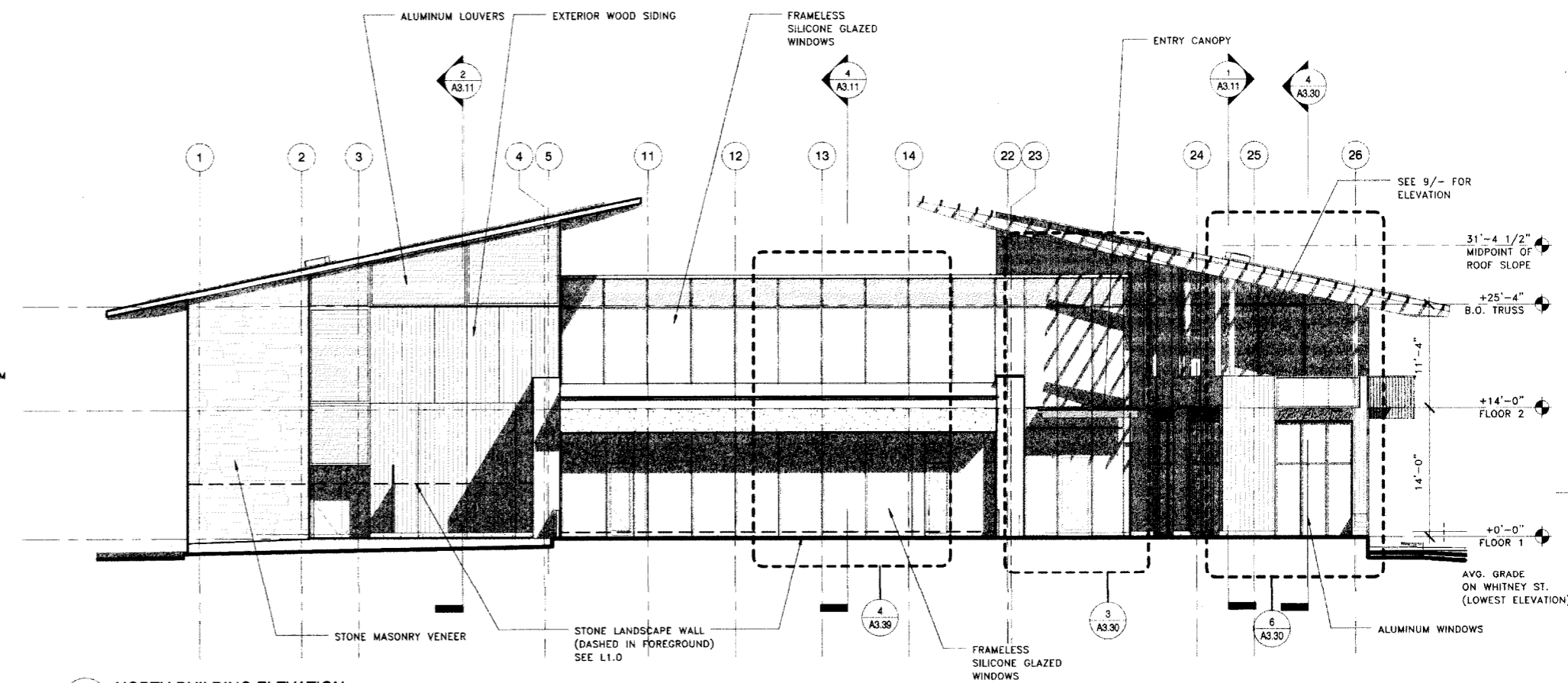

1 NORTH BUILDING ELEVATION
A3.02 1/8" = 1'-0"

NOTE: SEE L4.0 & L4.1 FOR ELEVATIONS INCLUDING LANDSCAPE

ELEVATION MATERIAL LEGEND	
	SPANDREL GLASS PANEL
	STONE VENEER
	ALUMINUM PLATE WALL PANEL
	COPPER WALL PANELS
	EXTERIOR BLINDS ENCLOSURE
	EXTERIOR WOOD SIDING

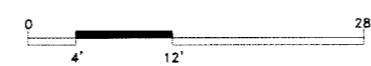

Architect:
EHDD ARCHITECTURE
Esherick Hornsey Dodge & Davis
500 Treat Avenue, San Francisco, CA 94110
(415) 285-9193, fax (415) 285-3866

PACKARD FOUNDATION
343 SECOND STREET Los Altos, CA

Printing:	Date:	Revisions:	Date:
50% Schematic Design	05/20/08		
100% Schematic Design	09/18/08		
50% Design Development	11/07/08		
95% Design Development	03/27/09		
100% Design Development	05/17/09		

Stamp
Sheet Title:
BUILDING AND COURTYARD ELEVATIONS

EHDD Job No.: 07023
Drawn By: LR/TM
Scale: 1/8" = 1'-0"
Sheet No.: **A3.02**