

Written dimensions on these drawings shall have precedence over scaled dimensions. Contractor will verify and be responsible for all dimensions and conditions of the Project and the Architect must be notified immediately of any variations from the dimensions and conditions shown by these drawings. These drawings and the ideas represented by them are and shall remain the property of the Architect. No part of these drawings shall be used for any other than this project without the written consent of the Architect.

JOHNSON RESIDENCE
25 MAYNARD COURT LOS ALTOS, CA 94022

Revisions

| No. | Date |
|-----|---------------|
| 1 | June 12, 2017 |
| | |
| | |

Date: June 2, 2017

Project:

A1.0

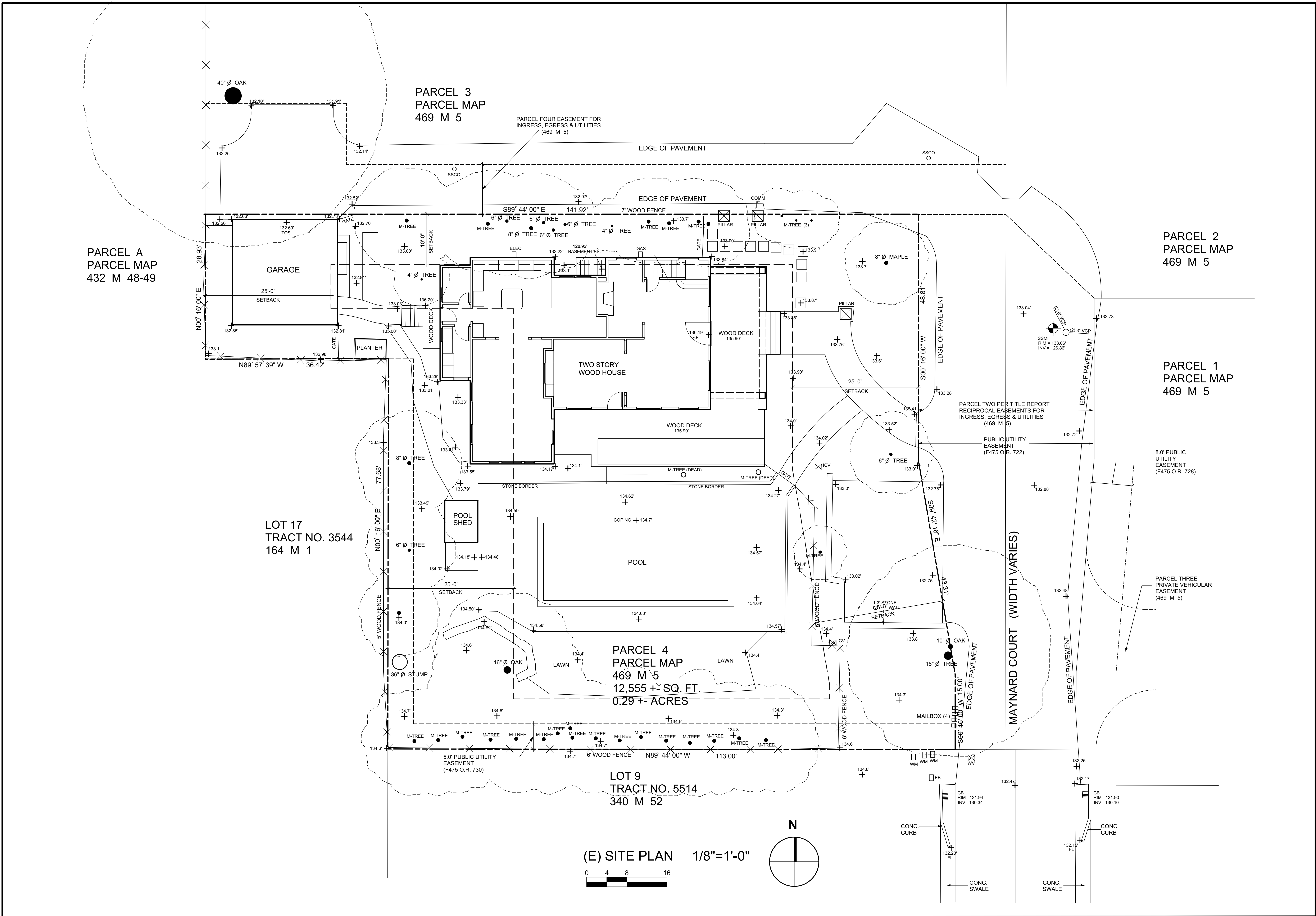

(E) SITE PLAN 1/8"=1'-0"

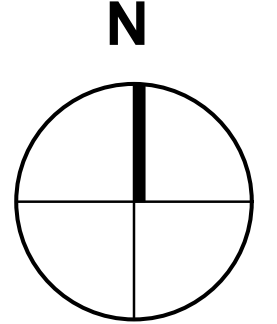
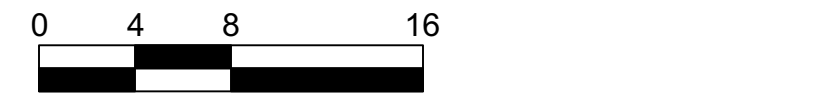

Written dimensions on these drawings shall have precedence over scaled dimensions. Contractor will verify and be responsible for all dimensions and conditions of the Project and the Architect must be notified immediately of any variations from the dimensions and conditions shown by these drawings. These drawings and the ideas represented by them are and shall remain the property of the Architect. No part of these drawings shall be used for any other than this project without the written consent of the Architect.

JOHNSON RESIDENCE
LOS ALTOS, CA 94022
25 MAYNARD COURT

Revisions

| No. | Date |
|-----|---------------|
| 1 | June 12, 2017 |
| | |
| | |

Date: June 2, 2017

Project:

A.I.I.

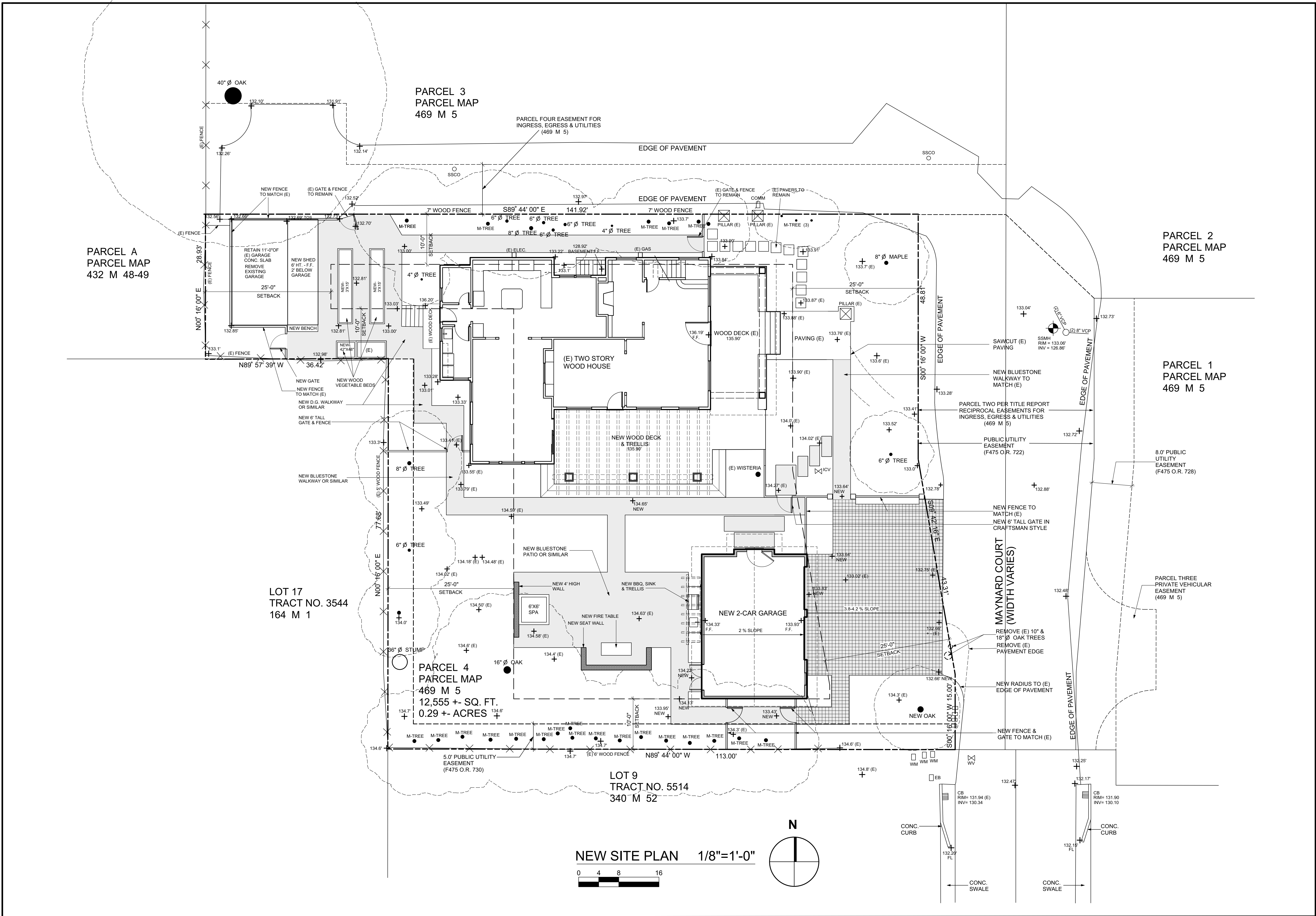

PARCEL A
PARCEL MAP
432 M 48-49

PARCEL 3
PARCEL MAP
469 M 5

PARCEL 2
PARCEL MAP
469 M 5

PARCEL 1
PARCEL MAP
469 M 5

LOT 17
TRACT NO. 3544
164 M 1

PARCEL 4
PARCEL MAP
469 M 5
12,555 +/- SQ. FT.
0.29 +/- ACRES

LOT 9
TRACT NO. 5514
340 M 52

NEW SITE PLAN 1/8"=1'-0"

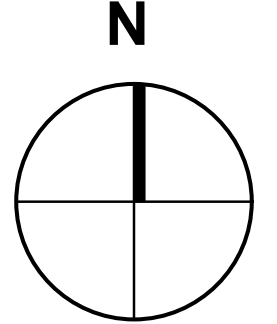
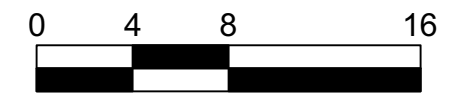

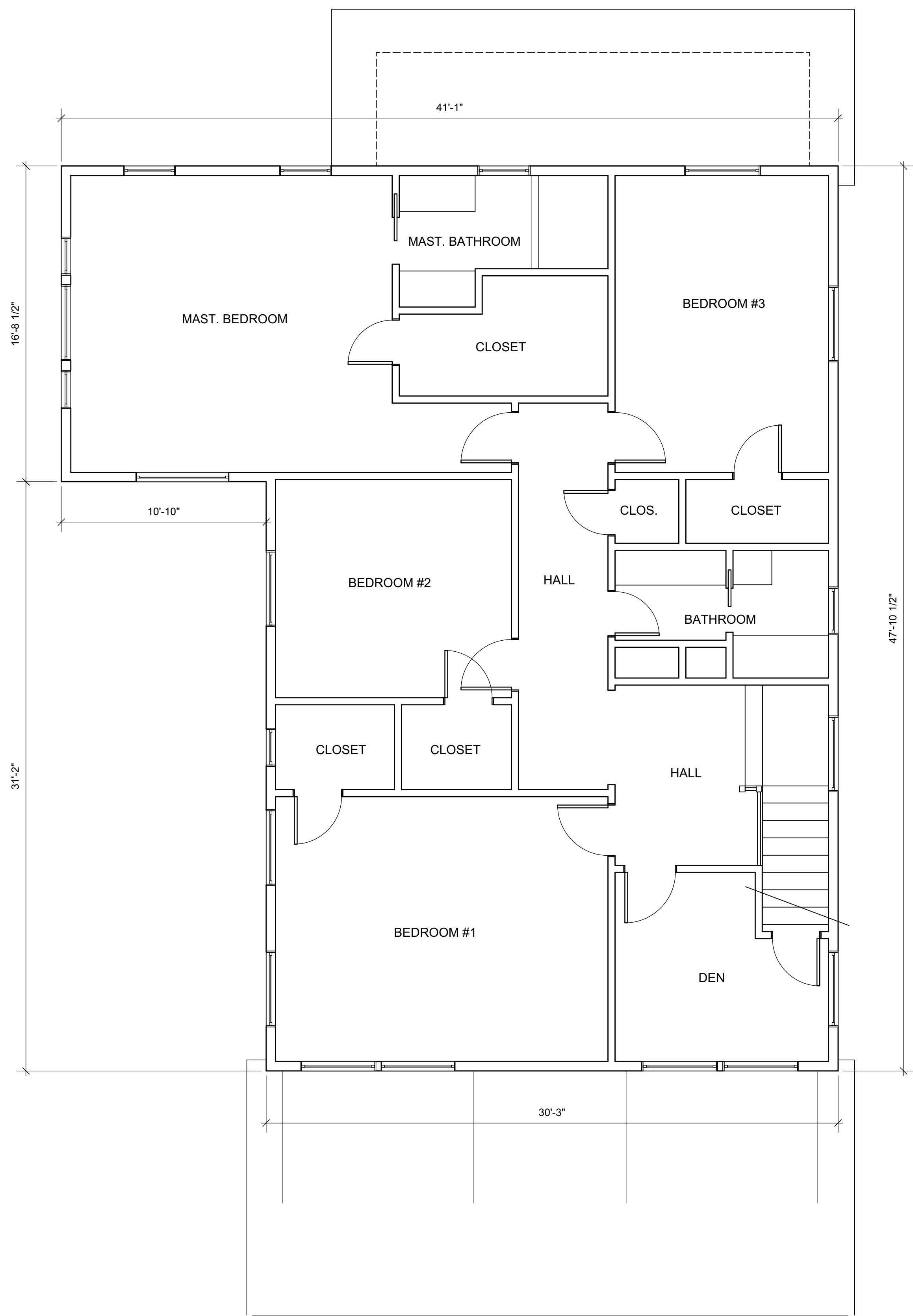

(E) MAIN HOUSE 2ND FLR. FLOOR PLAN 1/4"=1'-0" 

POOL SHED

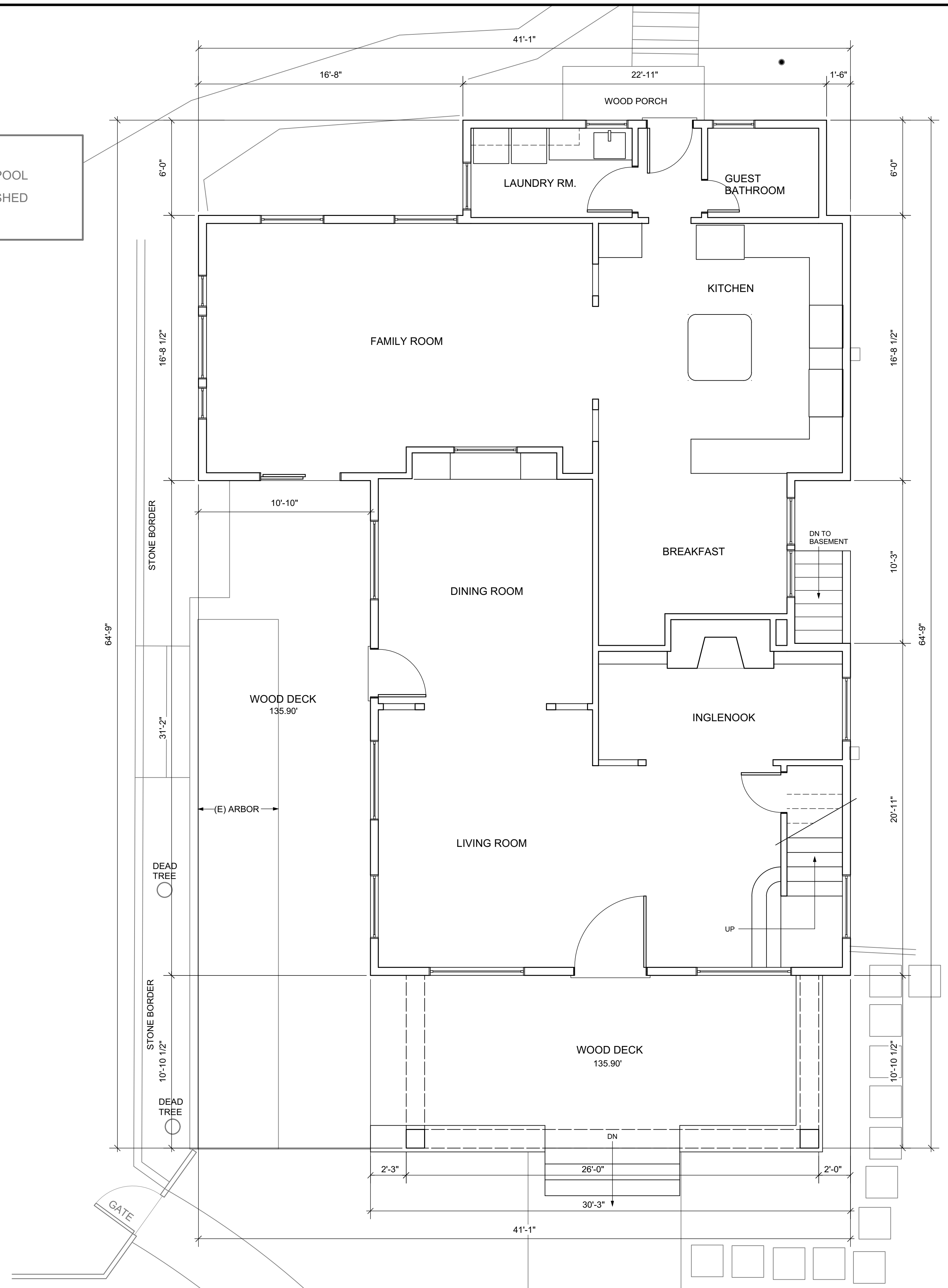

(E) MAIN HOUSE 1ST FLR. FLOOR PLAN 1/4"=1'-0" 



Gregory P. Evard
Architect, AIA
171 Main Street, #100
Los Altos, CA
Ph: (650) 948-3400
Fax: (650) 948-3501

Written dimensions on these drawings shall have precedence over scaled dimensions. Contractor will verify and be responsible for all dimensions and conditions of the Project and the Architect must be notified immediately of any variations from the dimensions and conditions shown by these drawings. These drawings and the ideas represented by them are and shall remain the property of the Architect. No part of these drawings shall be used for any other than this project without the written consent of the Architect.

JOHNSON RESIDENCE
25 MAYNARD COURT LOS ALTOS, CA 94022

| Revisions | |
|-----------|---------------|
| No. | Date |
| 1 | June 12, 2017 |
| | |
| | |

Date: June 2, 2017

Project:

A2.0

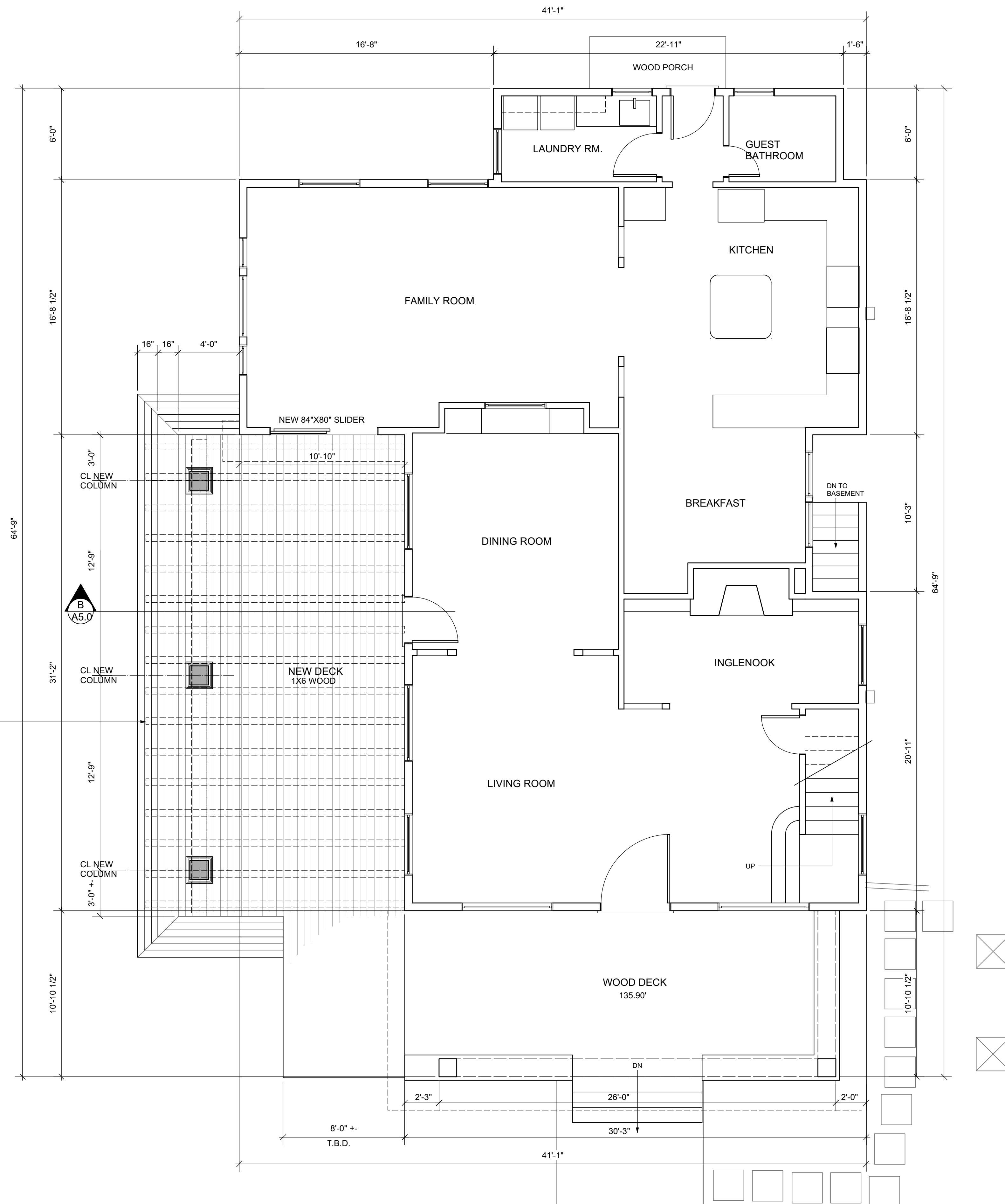

NEW MAIN HOUSE 1ST FLR. FLOOR PLAN 1/4"=1'-0"
 NO CHANGE @ 2ND FLOOR PLAN

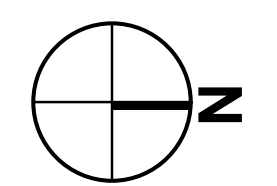

171 Main Street, #100
 Los Altos, CA
 Ph: (650) 948-3400
 Fax: (650) 948-3301

Gregory P. Evard
 Architect, AIA
 171 Main Street, #100
 Los Altos, CA
 Ph: (650) 948-3400
 Fax: (650) 948-3301

Written dimensions on these drawings shall have precedence over scaled dimensions. Contractor will verify and be responsible for all dimensions and conditions of the Project and the Architect must be notified immediately of any variations from the dimensions and conditions shown by these drawings. These drawings and the ideas represented by them are and shall remain the property of the Architect. No part of these drawings shall be used for any other than this project without the written consent of the Architect.

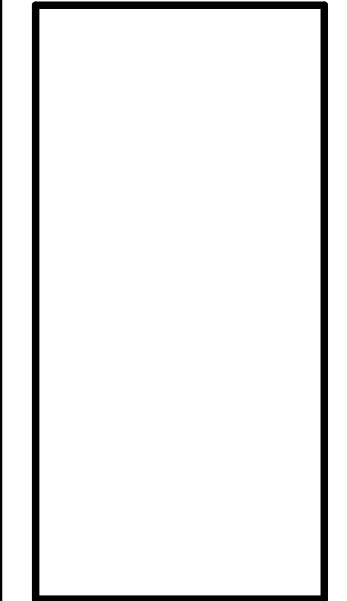

JOHNSON RESIDENCE
 25 MAYNARD COURT LOS ALTOS, CA 94022

| Revisions | |
|-----------|---------------|
| No. | Date |
| 1 | June 12, 2017 |
| | |
| | |

Date: June 2, 2017

Project:

A2.1

Written dimensions on these drawings shall have precedence over scaled dimensions. Contractor will verify and be responsible for all dimensions and conditions of the Project and the Architect must be notified immediately of any variations from the dimensions and conditions shown by these drawings. These drawings and the ideas represented by them are and shall remain the property of the Architect. No part of these drawings shall be used for any other than this project without the written consent of the Architect.

Revisions

| No. | Date |
|-----|---------------|
| 1 | June 12, 2017 |

Date: June 2, 2017

Project:

A2.3

FLOOR AREA CALCULATIONS

| SECTION | DIMENSIONS | AREA |
|--|----------------------|----------------|
| (E) MAIN HOUSE 1ST FLR HABITABLE | A 26'-9"X31'-2" | 834 SQ. FT. |
| | B 3'-6"X20'-11" | 73 SQ. FT. |
| | C 41'-1"X16'-8 1/2" | 686.5 SQ. FT. |
| | D 22'-11"X6'-0" | 137.5 SQ. FT. |
| TOTAL (E) 1ST FLR HABITABLE | | 1731 SQ. FT. |
| (E) MAIN HOUSE COVERED PORCH | E 3'-6"X10'-3" | 36 SQ. FT. |
| | F 26'-0"X10'-10 1/2" | 283 SQ. FT. |
| TOTAL (E) COVERED PORCH | | 319 SQ. FT. |
| (E) MAIN HOUSE 2ND FLR HABITABLE | G 30'-3"X31'-2" | 943 SQ. FT. |
| | H 41'-1"X16'-8 1/2" | 686.5 SQ. FT. |
| TOTAL (E) 2ND FLR HABITABLE | | 1629.5 SQ. FT. |
| (E) GARAGE | I 21'-0"X21'-0" | 441 SQ. FT. |
| NEW MAIN HOUSE COVERED PORCH | J 14'-4"X27'-3" | 390.5 SQ. FT. |
| | K 22'-0"X29'-3" | 640.5 SQ. FT. |

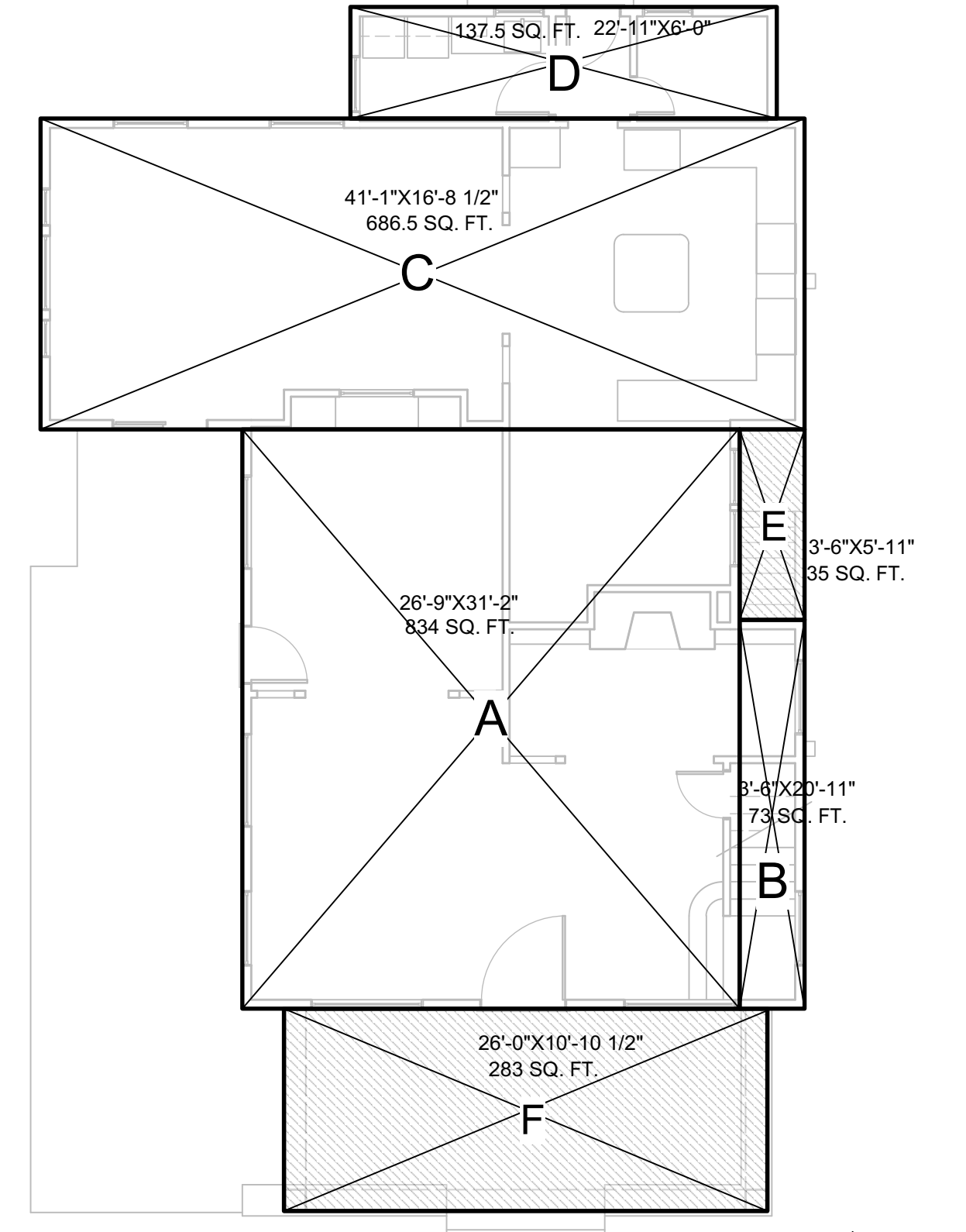
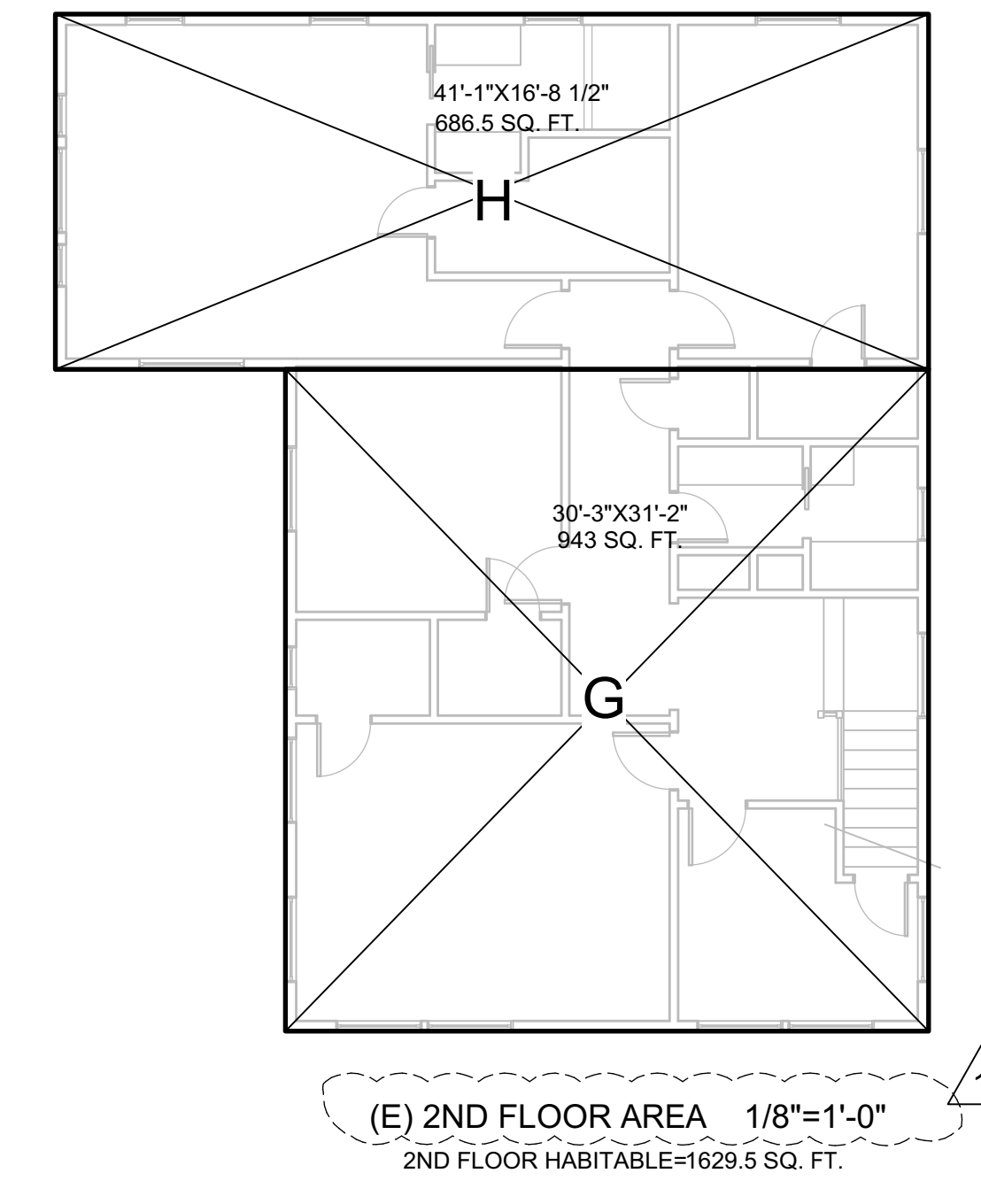
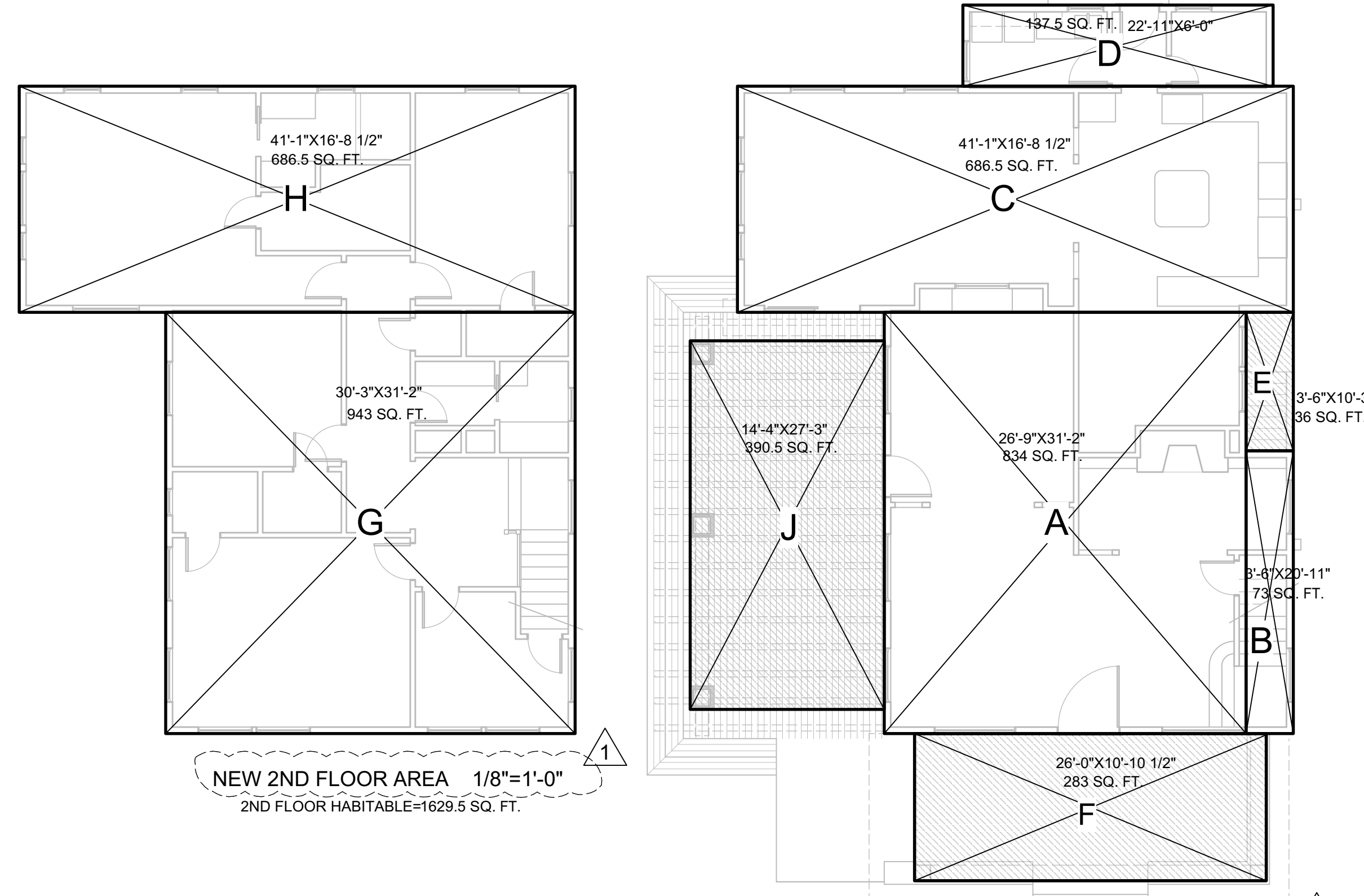
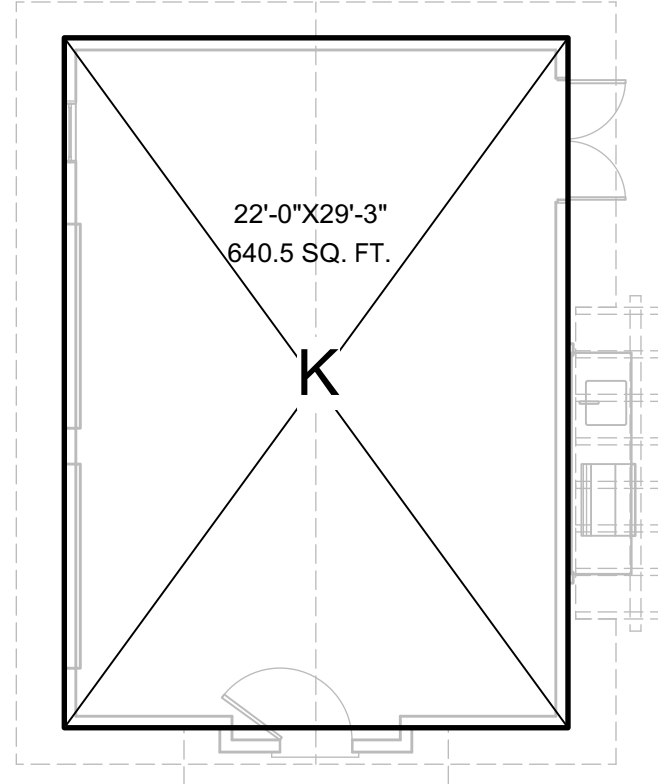
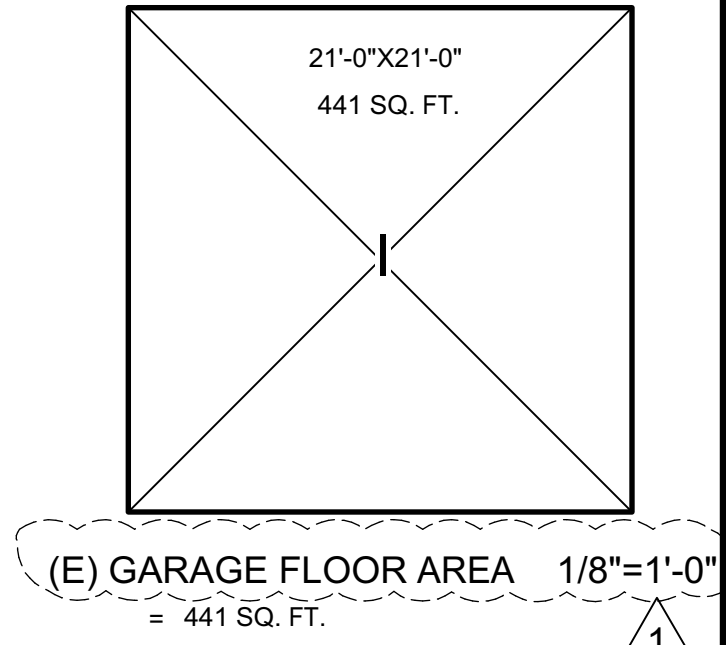

TOTAL NEW COVERAGE AREA

| | |
|--------------------------|---------------|
| TOTAL (E) HABITABLE | 1731 SQ. FT. |
| 1ST FLR= | 1731 SQ. FT. |
| NEW GARAGE= | 640.5 SQ. FT. |
| NEW & (E) COVERED PORCH= | 709.5 SQ. FT. |
| | 3081 SQ. FT. |

ALLOWABLE COVERAGE= 4402 SQ. FT.
NEW COVERAGE= 3081 SQ. FT. (24.5%)

TOTAL NEW FAR

| | |
|------------------|----------------|
| TOTAL HABITABLE= | 3360.5 SQ. FT. |
| NEW GARAGE= | 640.5 SQ. FT. |
| | 4001 SQ. FT. |

ALLOWABLE FAR= 4008 SQ. FT.
NEW FAR= 4001 SQ. FT.

ALLOWABLE COVERAGE:

12,578 LOT SQ. FT. x 35% = 4402 SQ. FT.

ALLOWABLE FAR:

11,000 SQ. FT. x 35% = 3850 SQ. FT.
12,578 LOT SQ. FT. - 11,000 SQ. FT. = 1,578 SQ. FT. x 10% = 158 SQ. FT.
158 SQ. FT. + 3850 SQ. FT. = 4008 SQ. FT.

TOTAL (E) COVERAGE AREA

| | |
|---------------------|--------------|
| TOTAL (E) HABITABLE | 1731 SQ. FT. |
| 1ST FLR= | 1731 SQ. FT. |
| (E) GARAGE= | 441 SQ. FT. |
| (E) COVERED PORCH= | 319 SQ. FT. |
| | 2491 SQ. FT. |

ALLOWABLE COVERAGE= 4402 SQ. FT.
EXIST'G COVERAGE= 2491 SQ. FT. (19.8%)

TOTAL (E) FAR

| | |
|----------------------|----------------|
| TOTAL (E) HABITABLE= | 3360.5 SQ. FT. |
| GARAGE= | 441 SQ. FT. |
| | 3801.5 SQ. FT. |

ALLOWABLE FAR= 4008 SQ. FT.
EXIST'G FAR= 3801.5 SQ. FT.

Written dimensions on these drawings shall have precedence over scaled dimensions. Contractor will verify and be responsible for all dimensions and conditions of the Project and the Architect must be notified immediately of any variations from the dimensions and conditions shown by these drawings. These drawings and the ideas represented by them are and shall remain the property of the Architect and shall not be used for any other than this project without the written consent of the Architect.

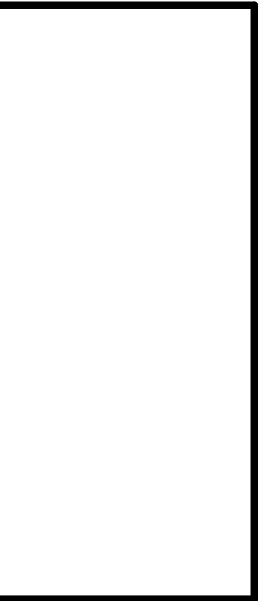

JOHNSON RESIDENCE
 25 MAYNARD COURT LOS ALTOS, CA 94022

| Revisions | |
|-----------|---------------|
| No. | Date |
| 1 | June 12, 2017 |
| | |
| | |

Date: June 2, 2017

Project:

A3.0

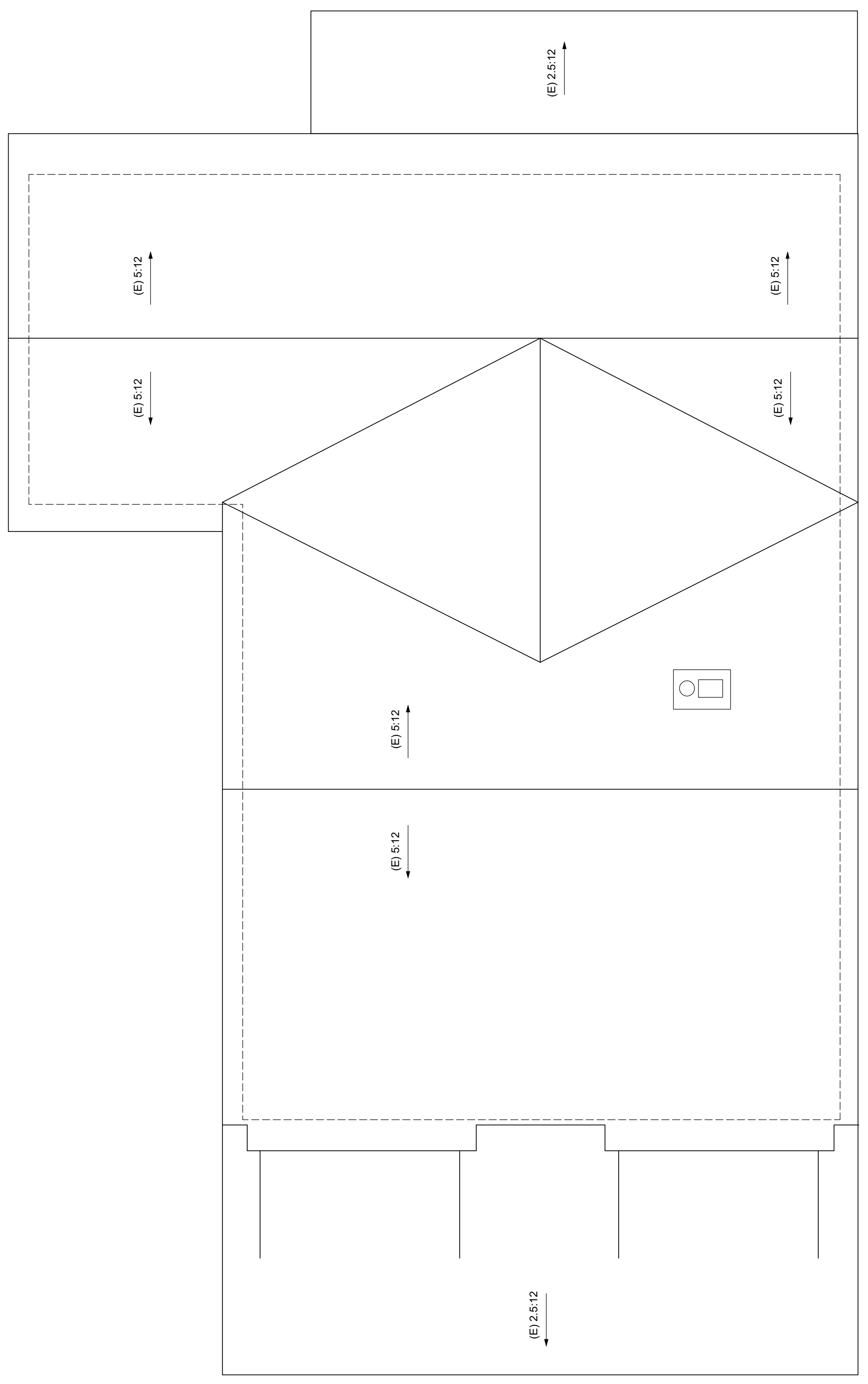

(E) ROOF PLAN 1/4"=1'-0"

NEW TRELLIS
 & WOOD DECK
 BELOW

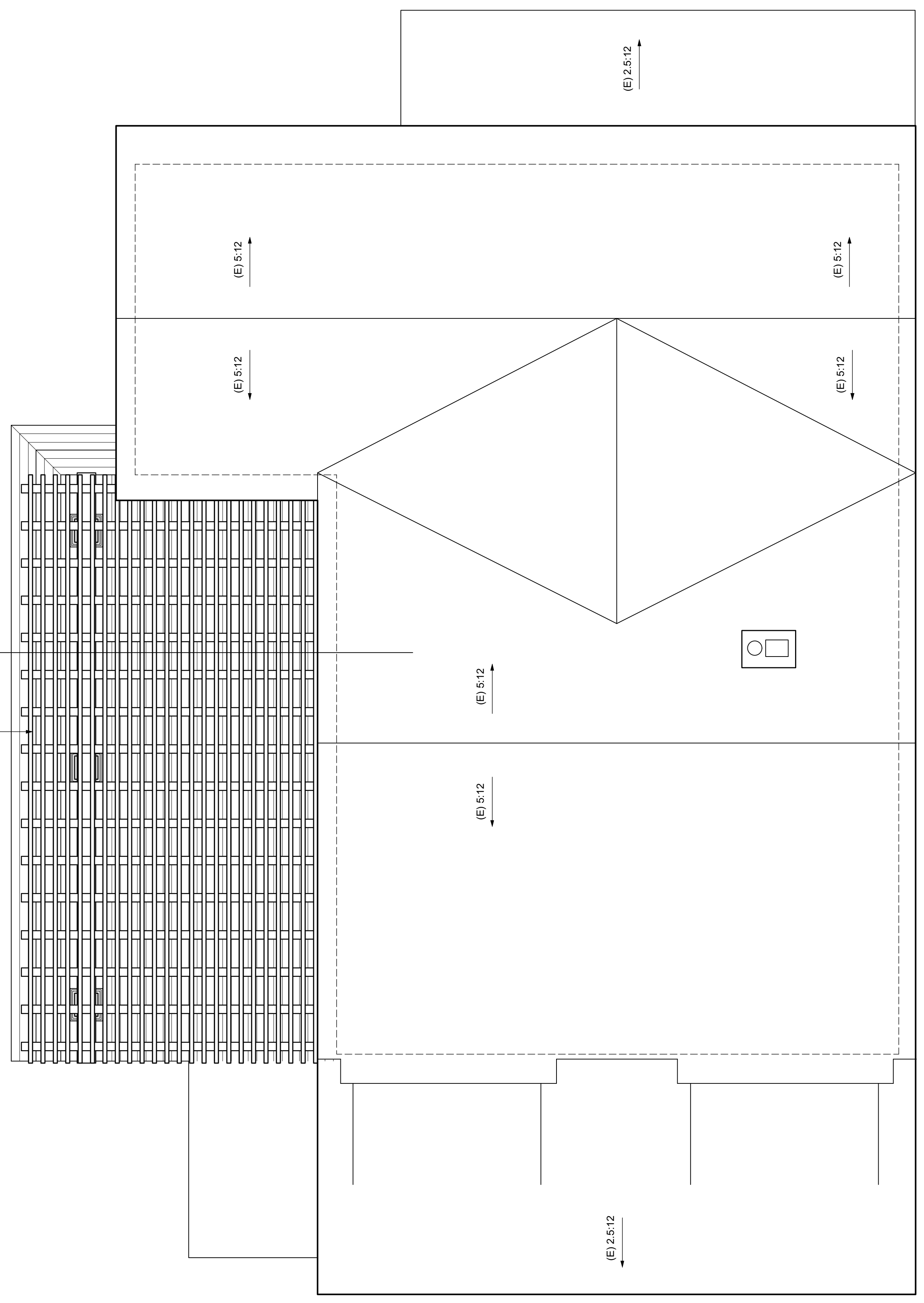
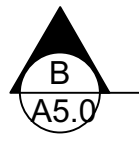

NEW ROOF PLAN 1/4"=1'-0"



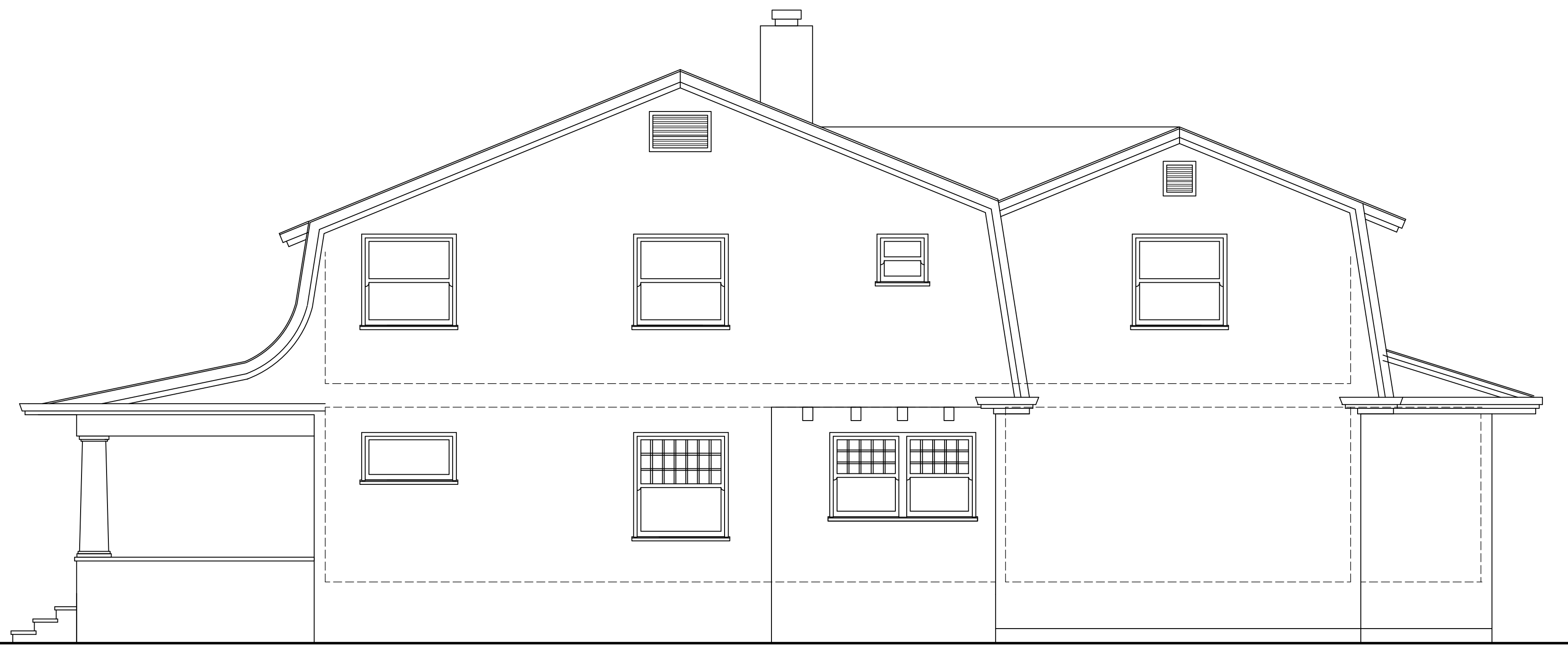

(E) NORTH ELEVATION 1/4"=1'-0"
NO CHANGE



(E) WEST ELEVATION 1/4"=1'-0"



(E) SOUTH ELEVATION 1/4"=1'-0"



(E) EAST ELEVATION 1/4"=1'-0"



Written dimensions on these drawings shall have precedence over scaled dimensions. Contractor will verify and be responsible for all dimensions and conditions of the Project and the Architect must be notified immediately of any variations from the dimensions and conditions shown by these drawings. These drawings and the ideas represented by them are used and shall remain the property of the Architect. No part of these drawings shall be reproduced or used for any other than this project without the written consent of the Architect.

| Revisions | |
|-----------|---------------|
| No. | Date |
| 1 | June 12, 2017 |
| | |
| | |

Date: June 2, 2017

Project:

A4.0

Written dimensions on these drawings shall have precedence over scaled dimensions. Contractor will verify and be responsible for all dimensions and conditions of the Project and the Architect must be notified immediately of any variations from the dimensions and conditions shown by these drawings. These drawings and the ideas represented by them are and shall remain the property of the Architect and shall not be used for any other than this project without the written consent of the Architect.

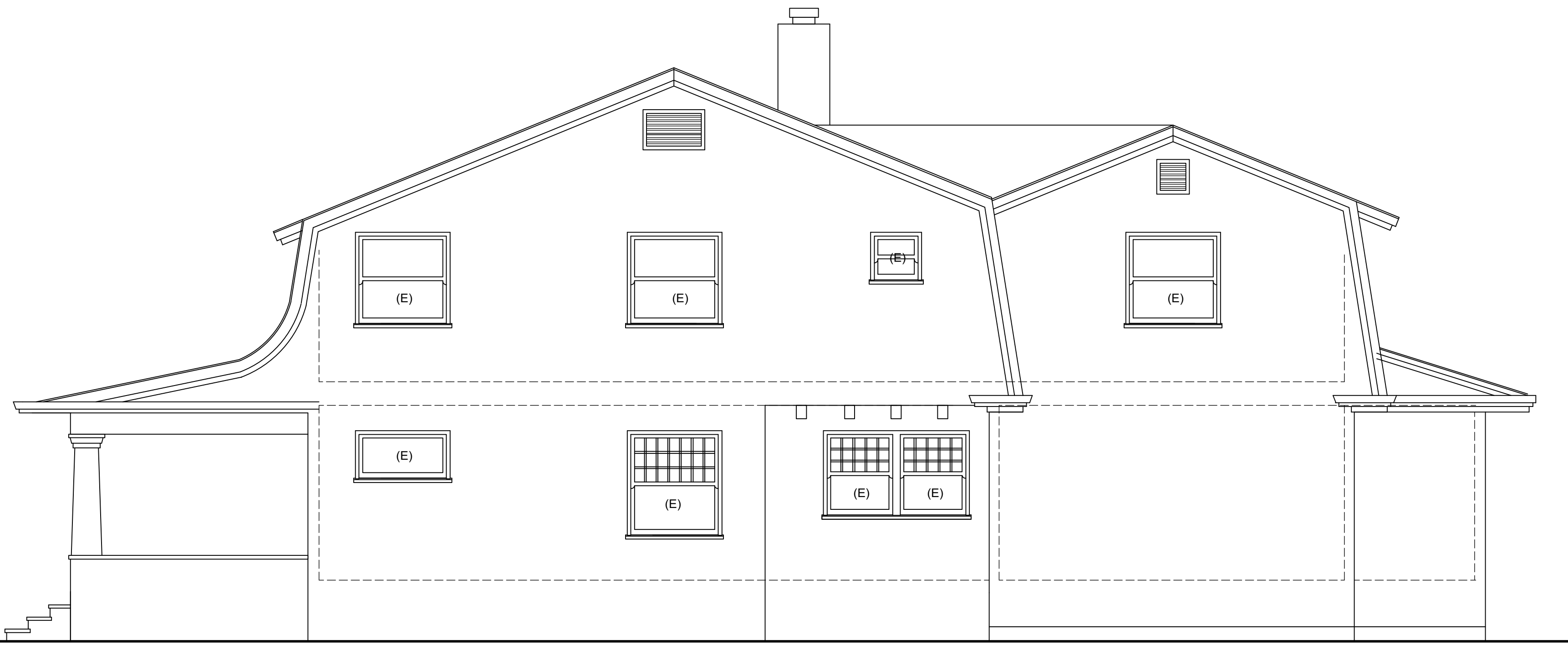

NEW NORTH ELEVATION 1/4"=1'-0"
NO CHANGE



(E) WEST ELEVATION 1/4"=1'-0"

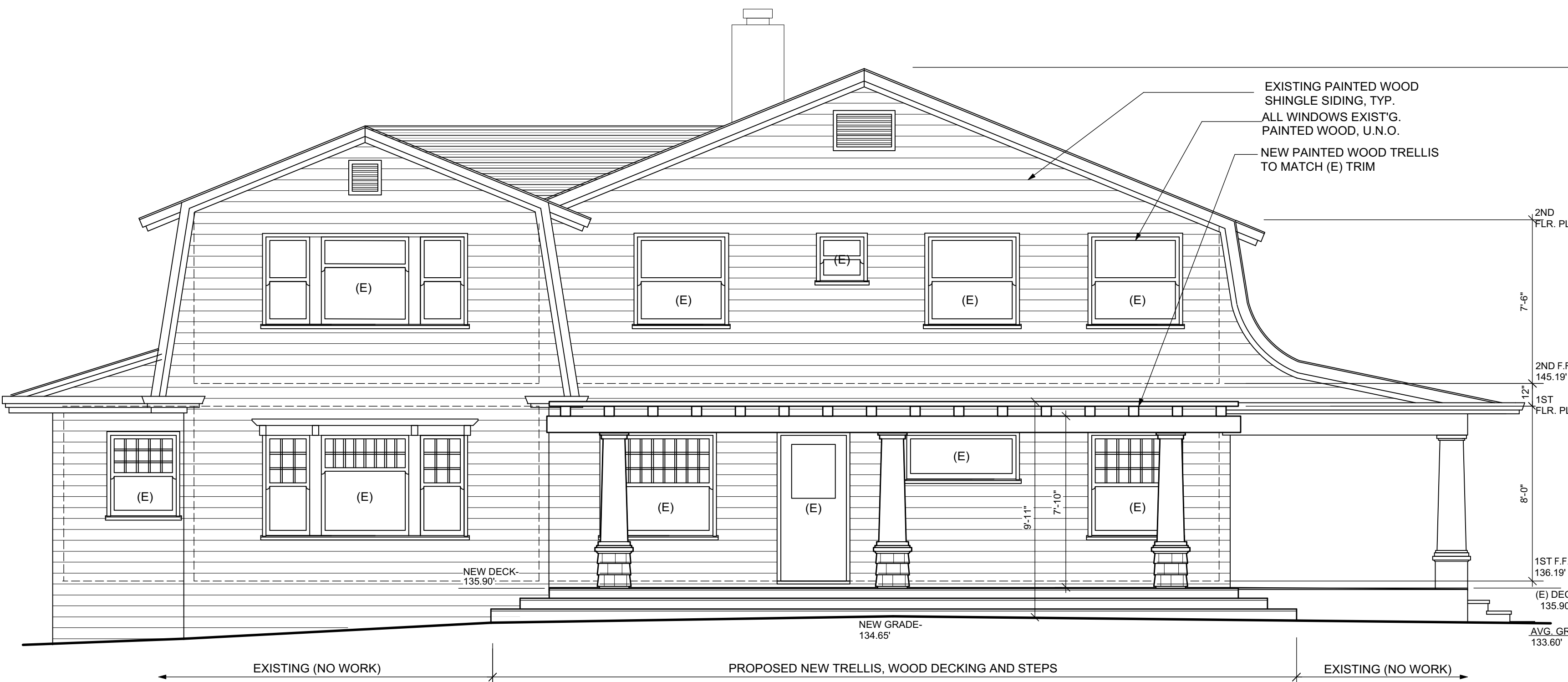

NEW SOUTH ELEVATION 1/4"=1'-0"



NEW EAST ELEVATION 1/4"=1'-0"



| Revisions | |
|-----------|---------------|
| No. | Date |
| 1 | June 12, 2017 |
| | |
| | |

Date: June 2, 2017

Project:

Written dimensions on these drawings shall have precedence over scaled dimensions. Contractor will verify and be responsible for all dimensions and conditions of the Project and the Architect must be notified immediately of any variations from the dimensions and conditions shown by these drawings. These drawings and the ideas represented by them are and shall remain the property of the Architect and shall not be used for any other than this project without the written consent of the Architect.

| Revisions | |
|-----------|---------------|
| No. | Date |
| 1 | June 12, 2017 |
| | |
| | |

Date: June 2, 2017

Project:

A5.0

