

VICINITY MAP

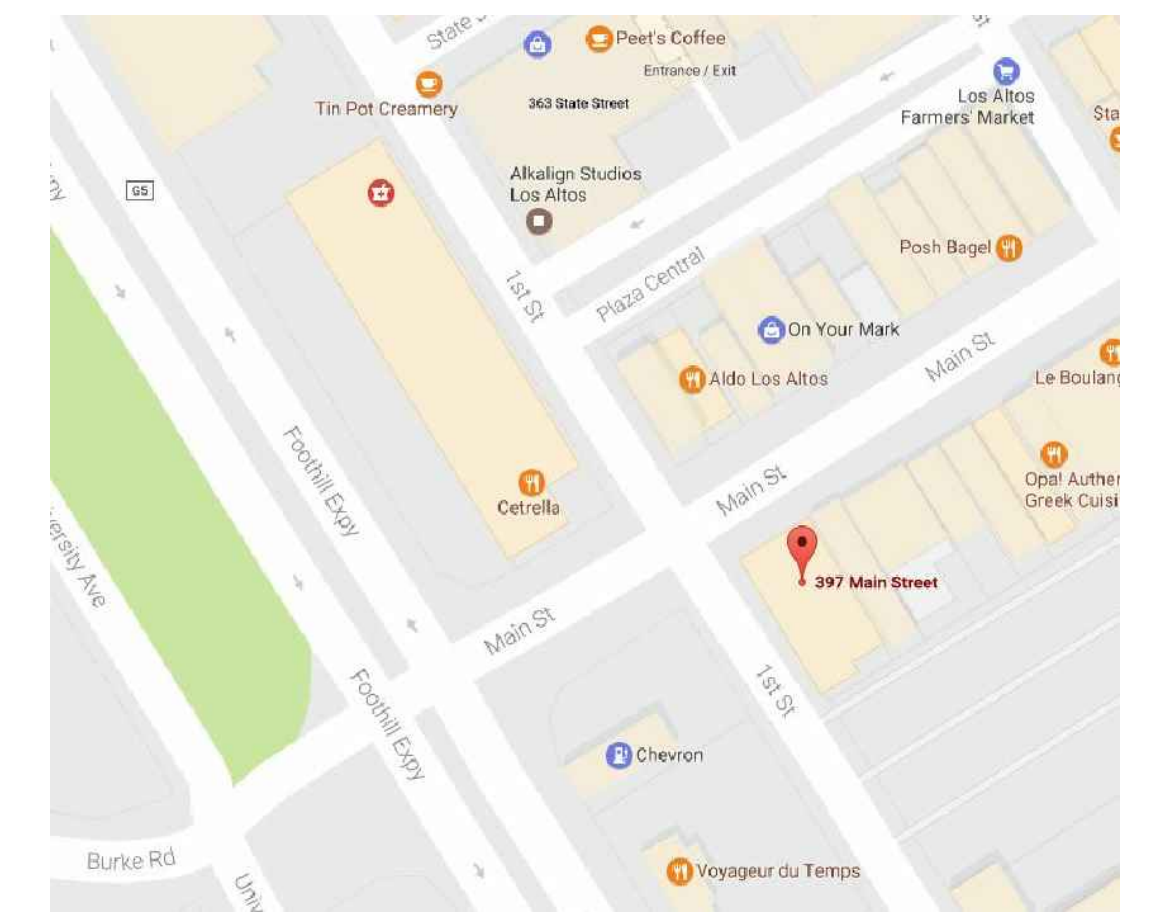

SCOPE OF WORK

- REPLACE (E) ALUMINUM FRAME WINDOWS AND DOOR WITH NEW MAHOGANY WINDOWS AND DOOR TO MATCH EXISTING
- REPLACE EXISTING FABRIC AWNINGS
- INSTALL NEW SIGN LETTERING IN AWNING
- INSTALL NEW AWNING OVER SECOND FLOOR ENTRY
- INSTALL PUSH PAD FOR POWERED DOOR OPENER TO COMPLY WITH ACCESSIBILITY REGULATIONS

PROJECT INFO

APN	167-40-001
CONSTRUCTION TYPE	V-B
NUMBER OF STORIES	2
FIRE SPRINKLERS	YES
SITE AREA	5,000 SF
FIRST FLOOR AREA	4,634 SF
SECOND FLOOR AREA	3,262 SF
TOTAL	8,556 SF
NO ON-SITE PARKING	
NO CHANGE TO BUILDING AREA, LOT COVERAGE OR IMPERVIOUS SURFACE.	

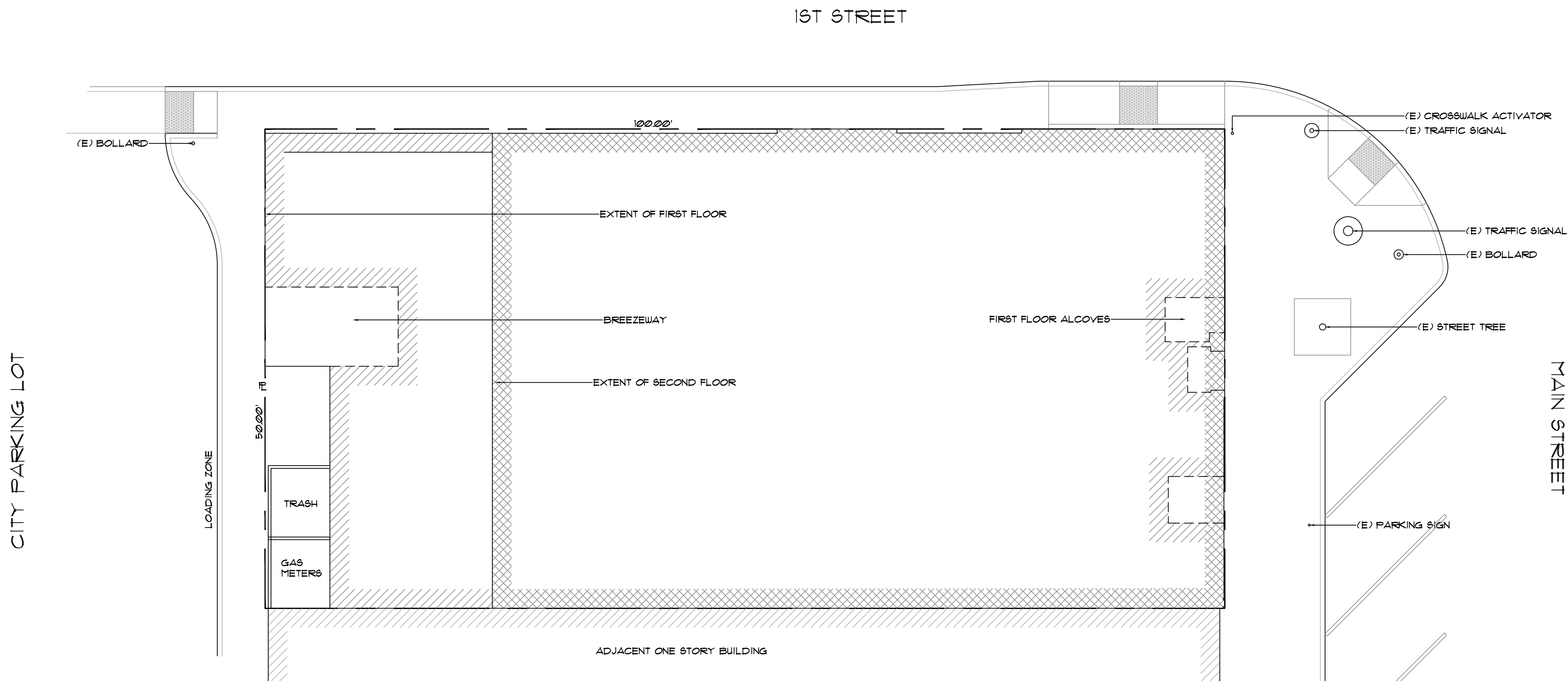

SITE PLAN
SCALE: 1/8" = 1'-0"

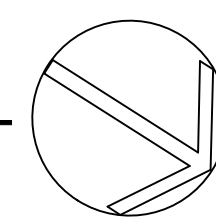

A1

the post restaurant
395 main street, los altos, ca

june 9, 2017

THE MIDGLEN STUDIO

AKIRA STEVAN PATRICK, AIA
ARCHITECT
LICENSE C17920

831 MIDGLEN WAY
WOODSIDE, CA 94062
650/ 369-0416 FAX 369-0417

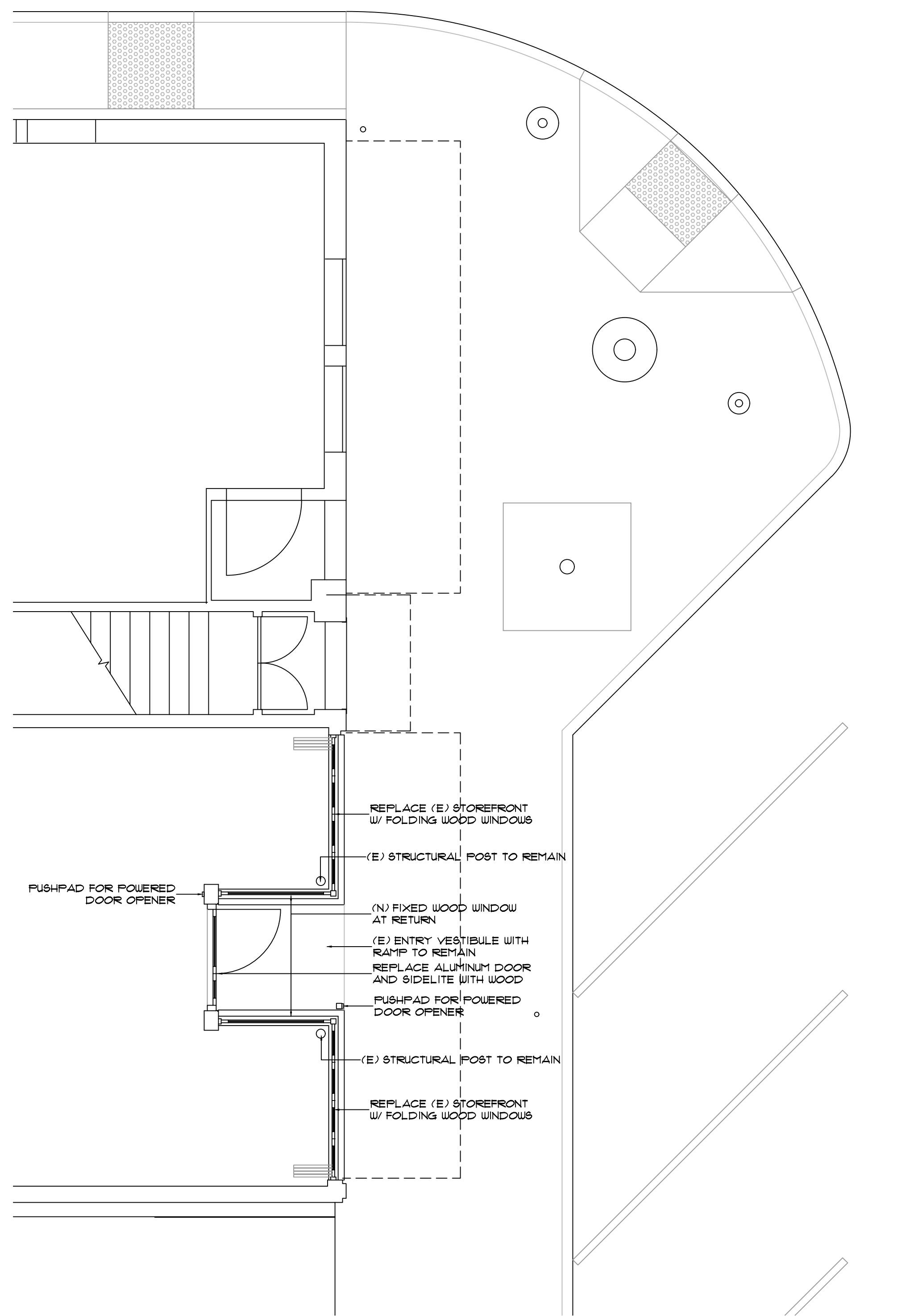

FACADE PLAN
SCALE: 1/4" = 1'-0"

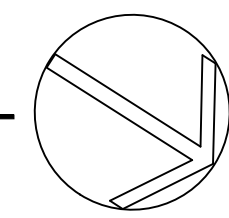

MAIN STREET EXISTING ELEVATION

SCALE: 1/4" = 1'-0"



MAIN STREET PROPOSED ELEVATION

SCALE: 1/4" = 1'-0"

june 9, 2017

 THE MIDGLEN STUDIO
 AKIRA STEVAN PATRICK, AIA
 ARCHITECT
 LICENSE C17920
 831 MIDGLEN WAY
 WOODSIDE, CA 94062
 650/ 369-0416 FAX 369-0417

A2

the post restaurant
395 main street, los altos, ca

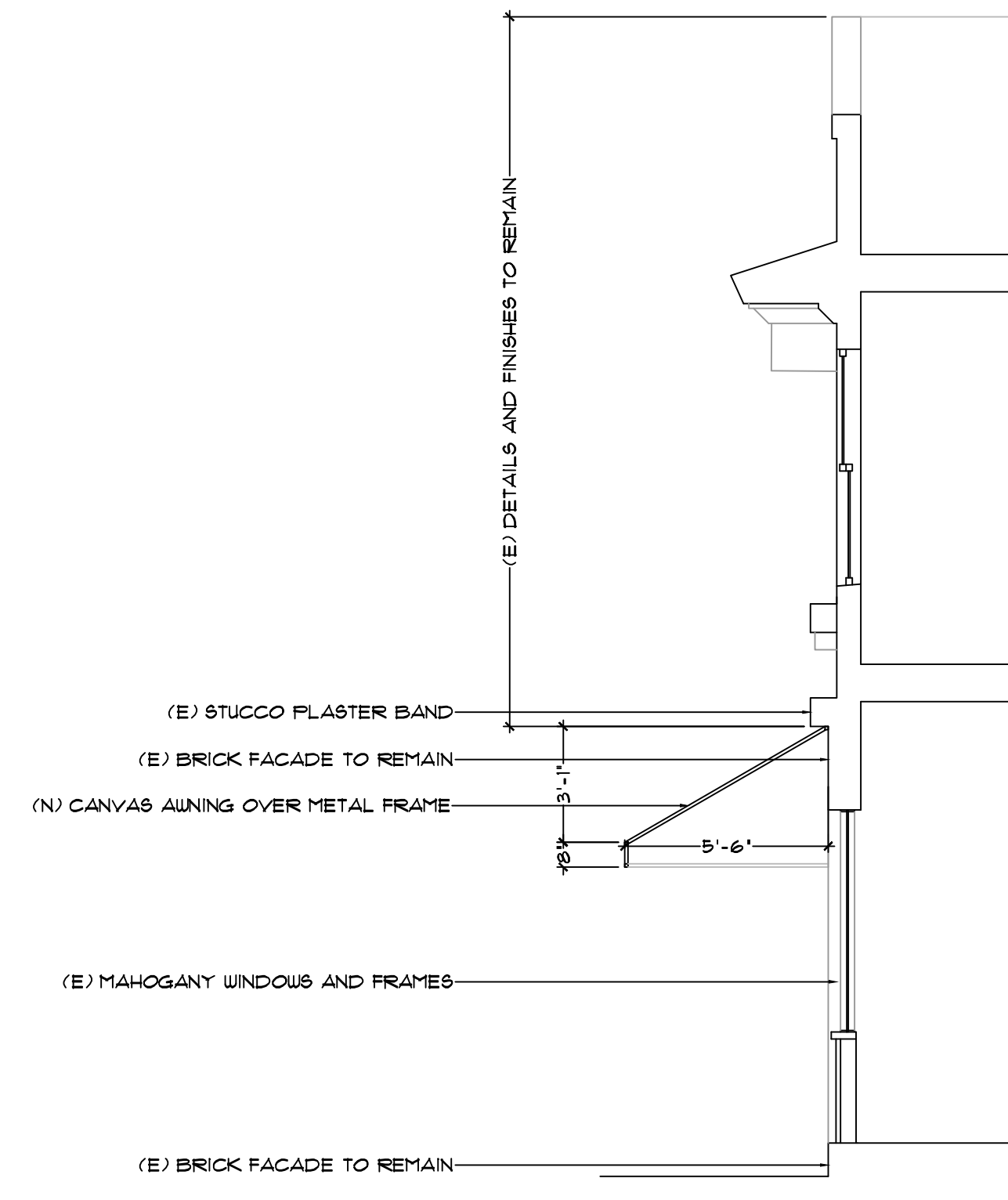
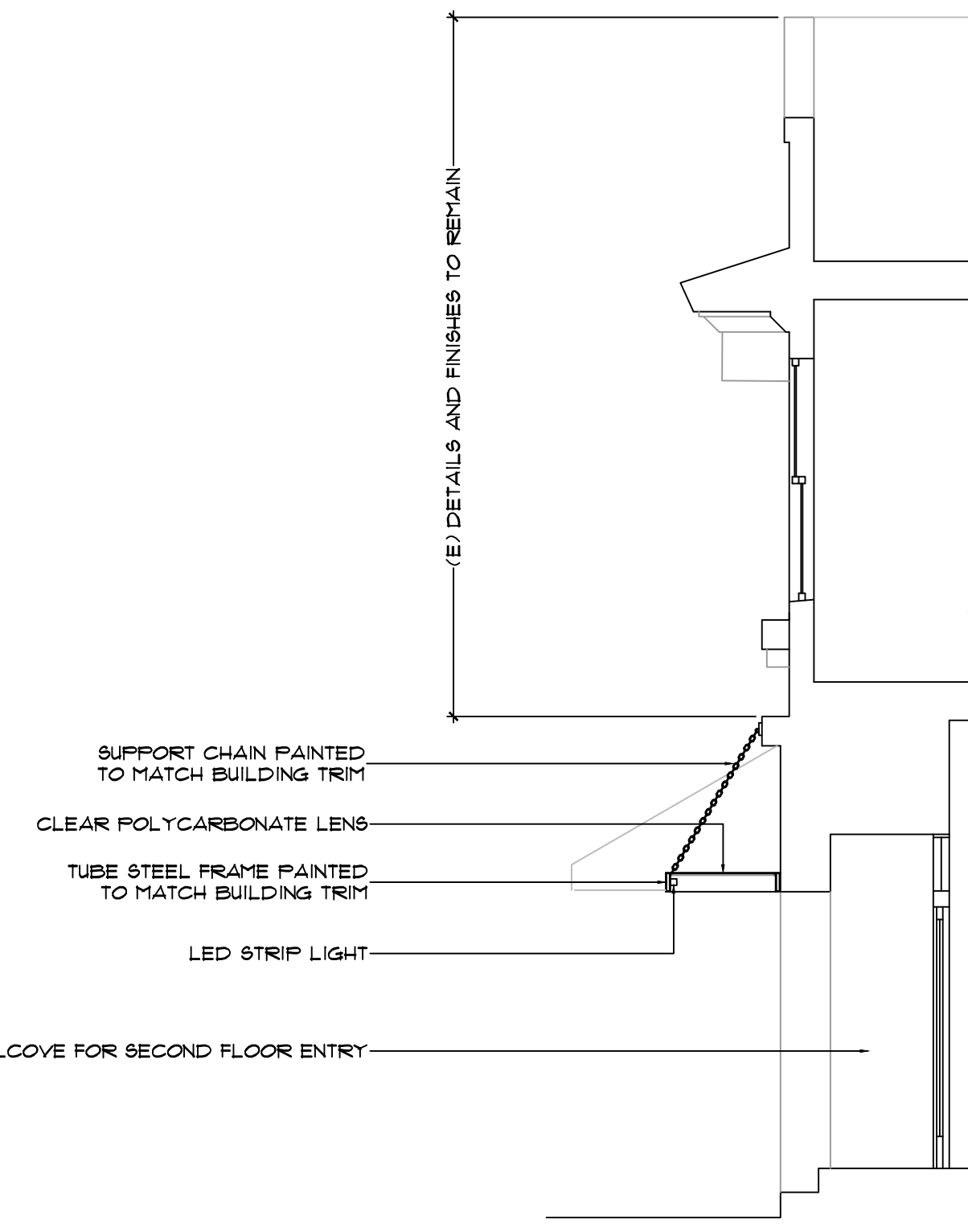
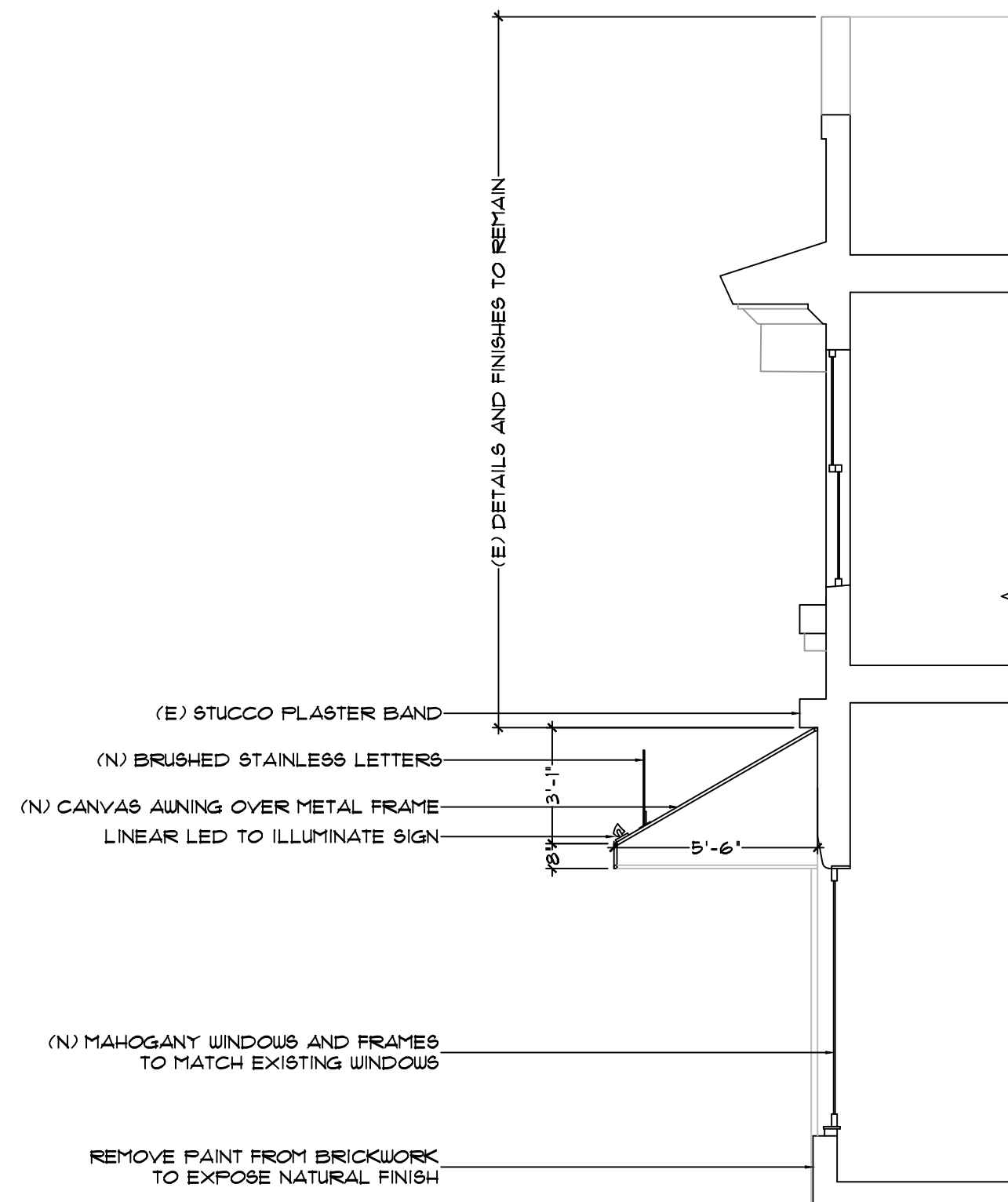
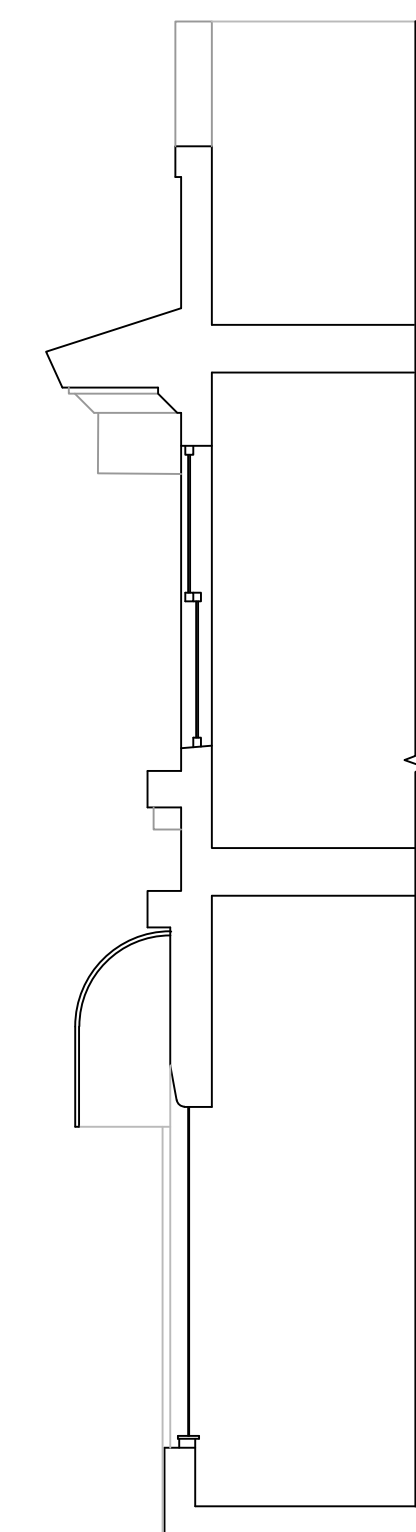

FACADE SECTION (A)
 SCALE: 1/4" = 1'-0"

FACADE SECTION (B)
 SCALE: 1/4" = 1'-0"

FACADE SECTION (C)
 SCALE: 1/4" = 1'-0"

FACADE SECTION (D)
 SCALE: 1/4" = 1'-0"

A3

the post restaurant
 395 main street, los altos, ca

june 9, 2017

THE MIDGLEN STUDIO

AKIRA STEVAN PATRICK, AIA
 ARCHITECT
 LICENSE C17920

831 MIDGLEN WAY
 WOODSIDE, CA 94062
 650/ 369-0416 FAX 369-0417