

# 1035 Ray Avenue

SC20-0002

Wednesday, June 3, 2020  
7:00 pm

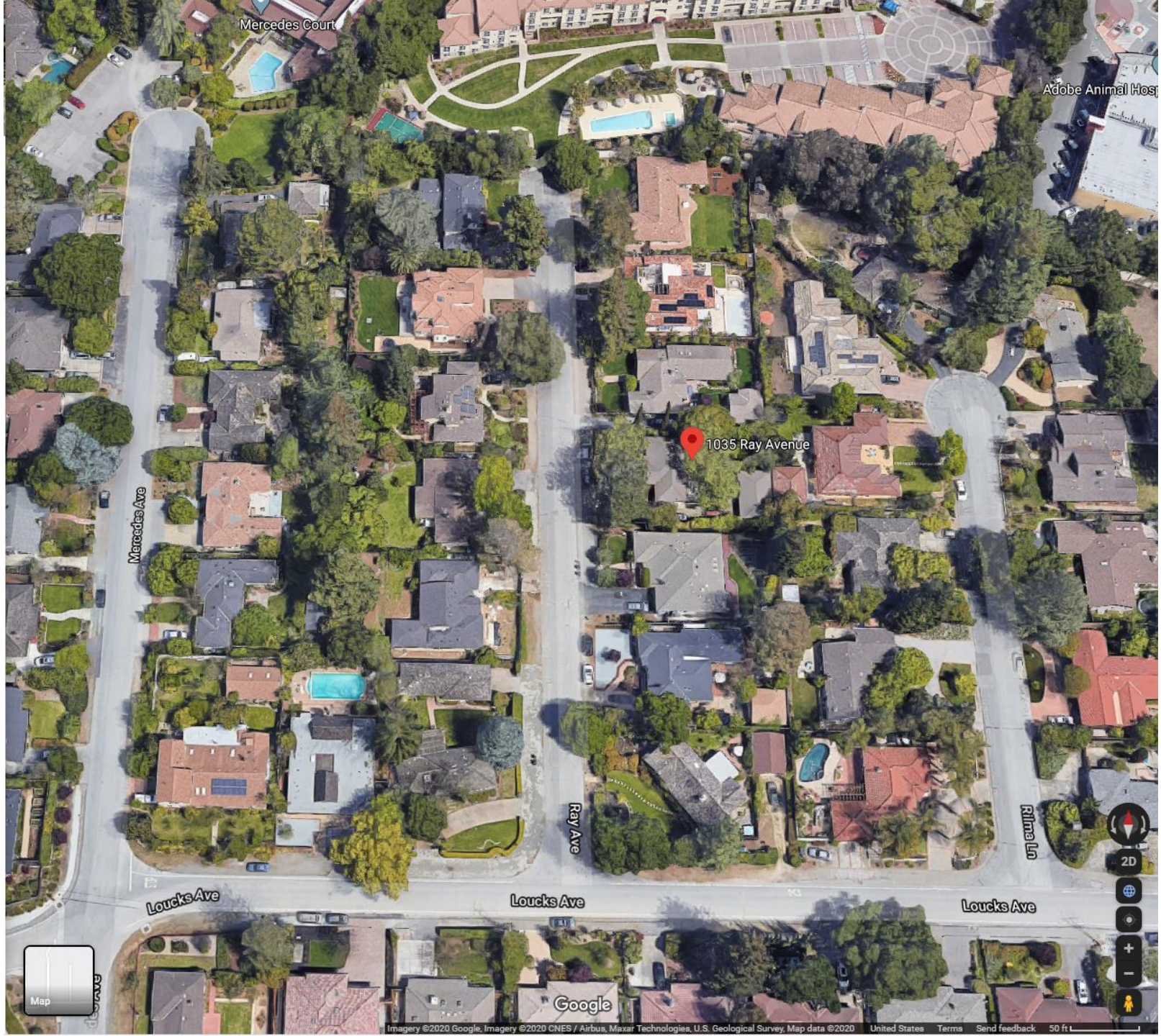





 Single Story Residences



1030 RILMA LANE

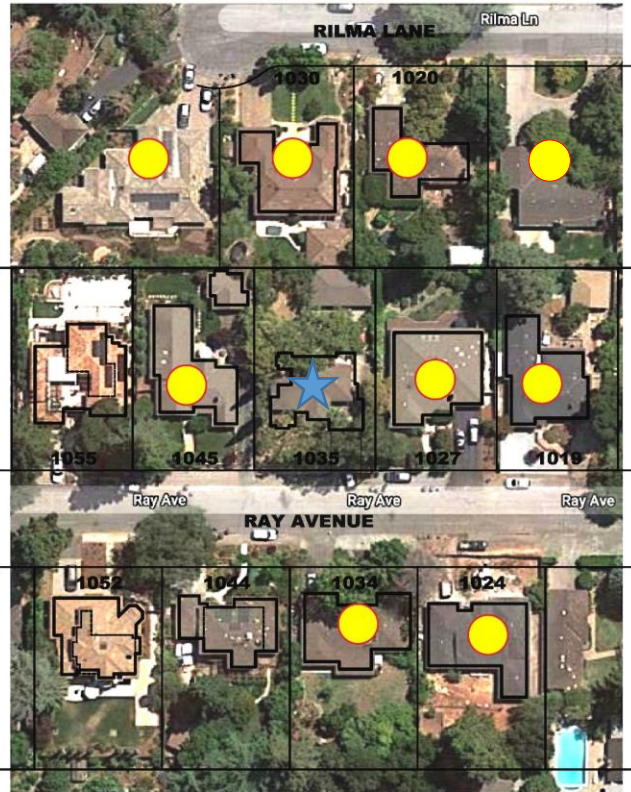

1020 RILMA LANE



1045 RAY AVENUE



1027 RAY AVENUE



1055 RAY AVENUE

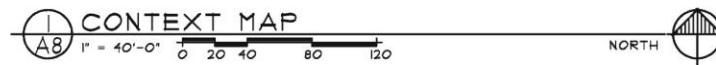

1019 RAY AVENUE



1052 RAY AVENUE



1044 RAY AVENUE



1034 RAY AVENUE



1024 RAY AVENUE

ASSOCIATES  
ARCHITECTS  
11010 Avenida de las Arroyos  
ALBURN, CA 95822  
530-268-3055  
J. STEVE COLLUM  
rharchitects.com  
rhassociates@aol.com



A PROPOSED RESIDENCE FOR:  
**NELSON LUI & NELLIE WONG**  
LOS ALTOS, CALIFORNIA  
1035 RAY AVE

drawings  
CONTEXT MAP

revisions

project number  
2533

date  
MAY 2020

sheet number





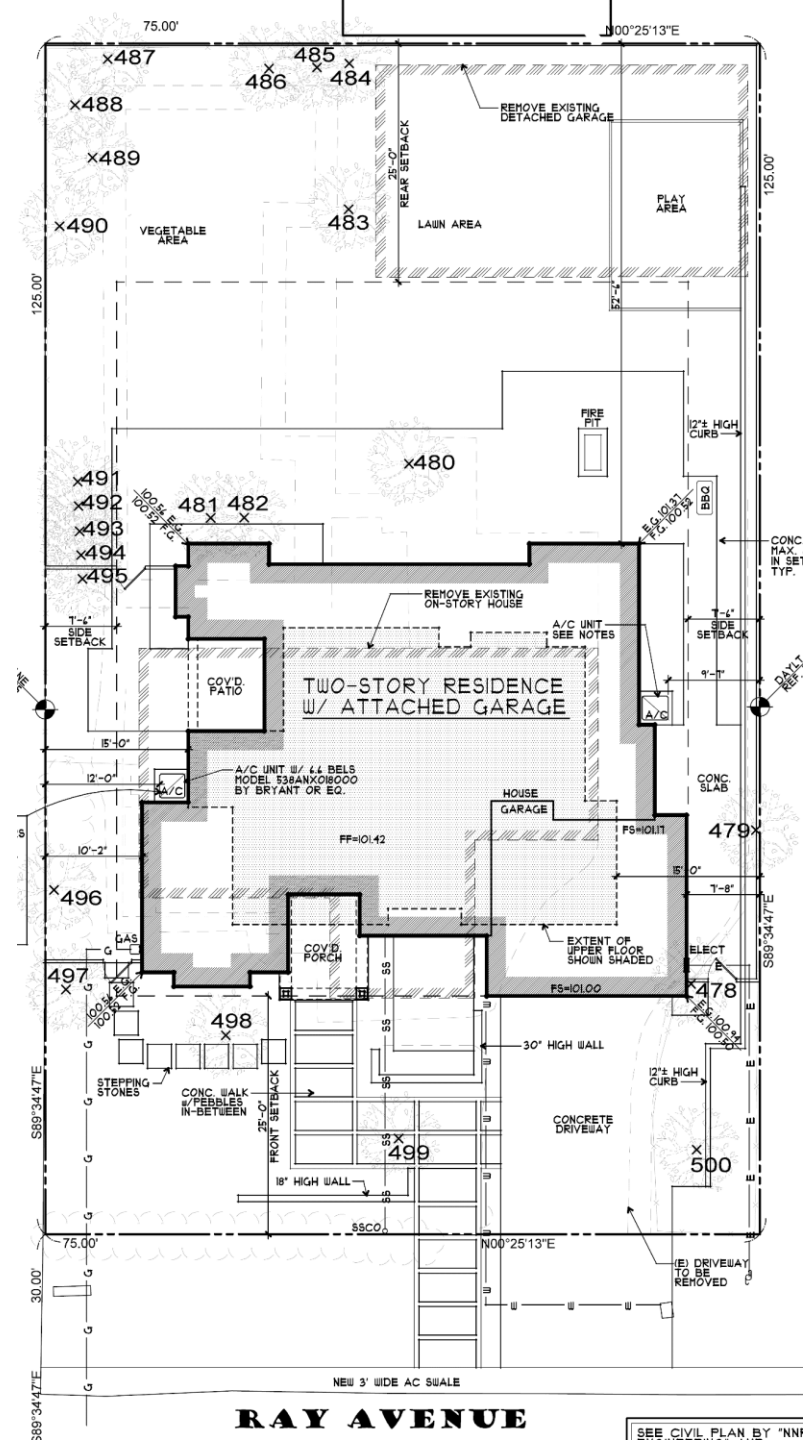

SEE CIVIL PLAN BY "NN"

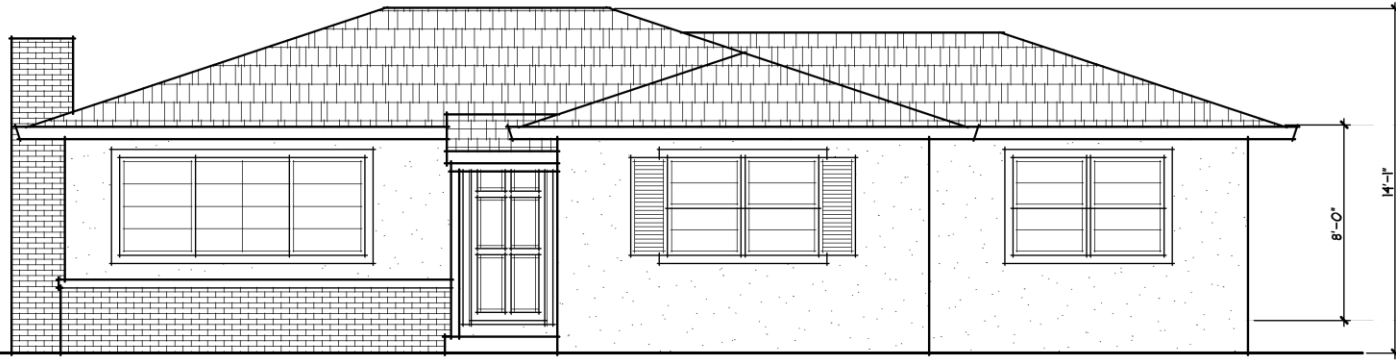

2 EXISTING FRONT ELEVATION

A6 1/4" = 1'-0" 0 1 3 6 10



2 FRONT (WEST) ELEVATION

A5 1/4" = 1'-0" 0 1 3 6 10

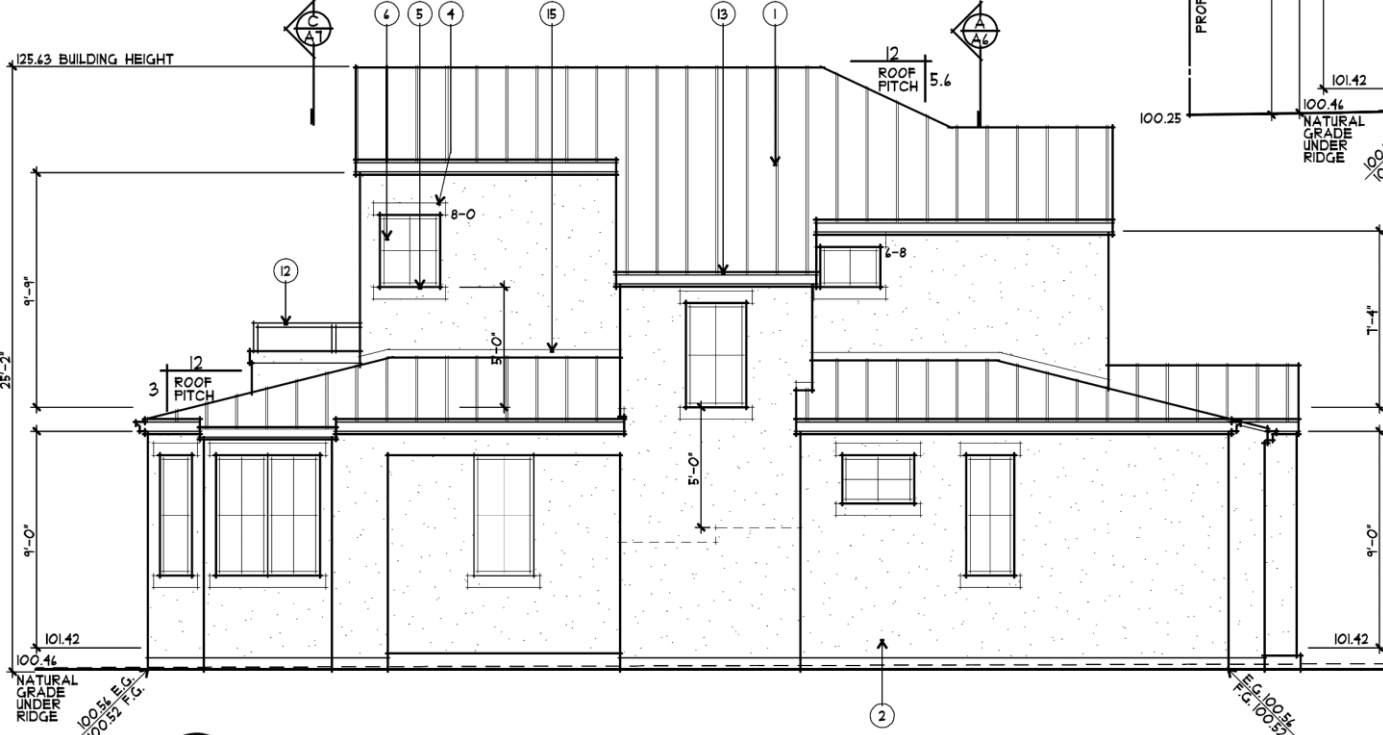

3 LEFT (NORTH) ELEVATION  
 A5 1/4" = 1'-0"  
 0 1 3 4 10

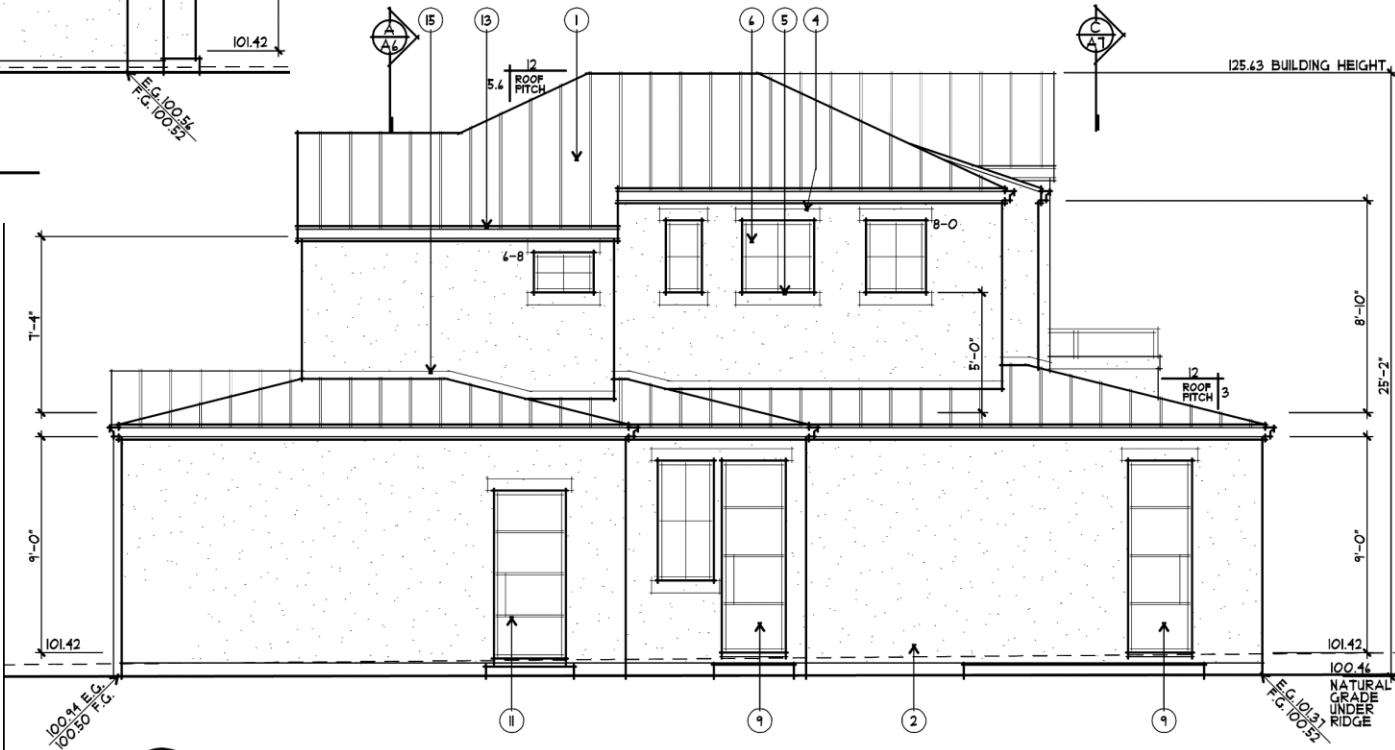

1 RIGHT (SOUTH) ELEVATION  
 A5 1/4" = 1'-0"  
 0 1 3 4 10

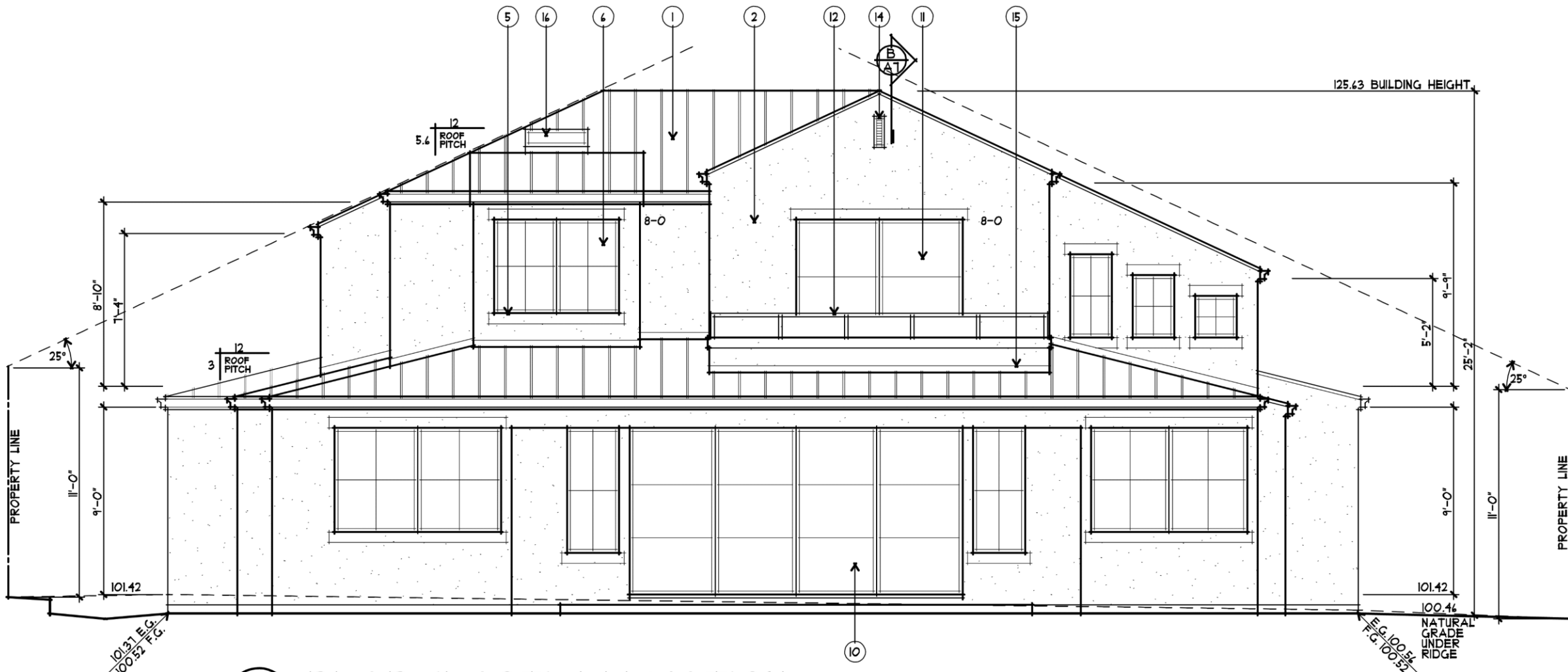

REAR (EAST) ELEVATION



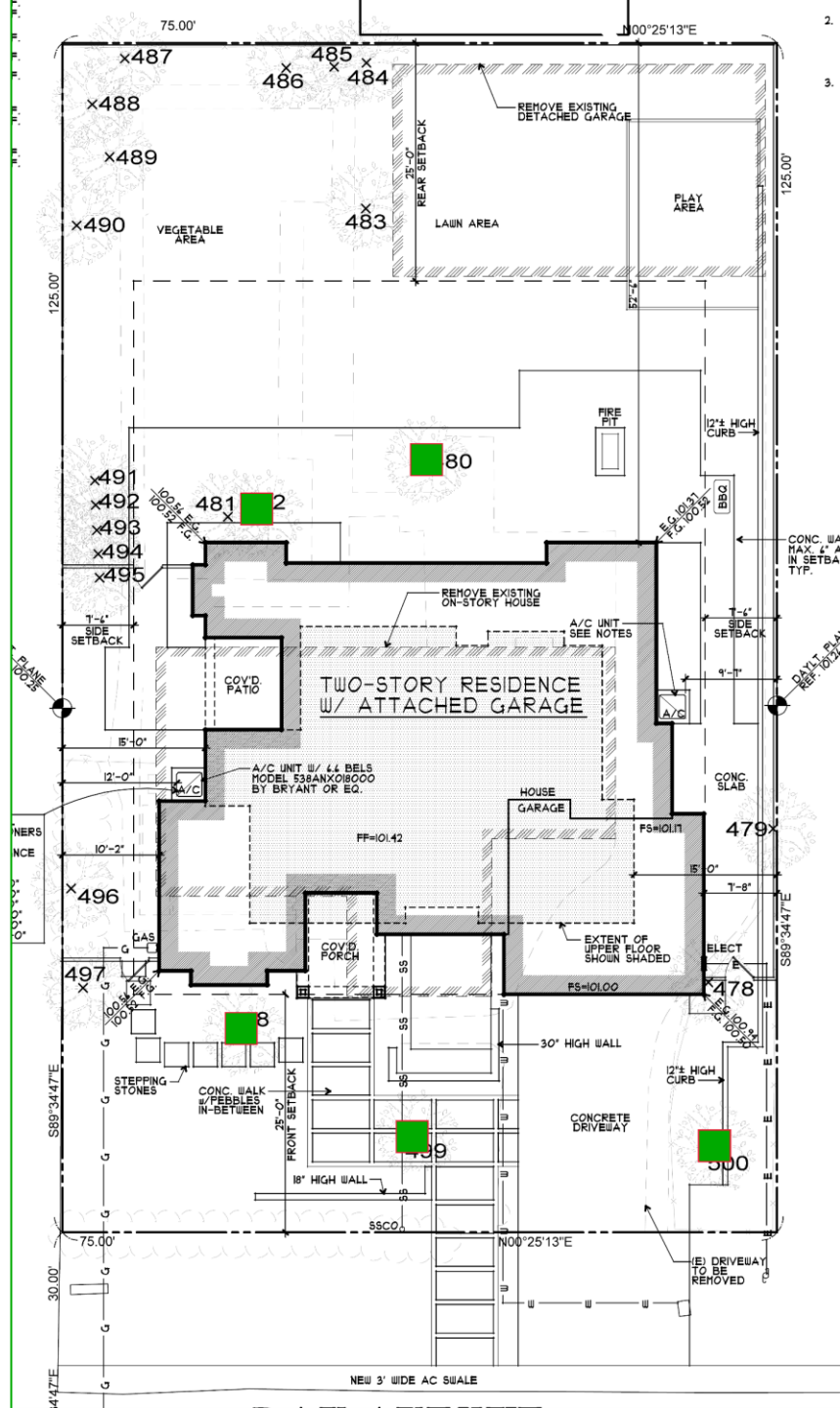

■ Protected Trees-  
 ≥48" in Circumference





Ray Ave.

**Low Voltage Lights- by FX Luminaire**

**FIXTURE FINISHES: Prefer Copper . . . or . . .  
Antique Bronze as alternative**





rd  
c  
  
ul.  
st  
  
al.  
th)  
  
ta'  
5 Gal.  
b)

Ray Ave.

**Low Voltage Lights- by FX Luminaire**

**FIXTURE FINISHES: Prefer Copper . . . or . . .**

