

Almond Avenue
(San Antonio Rd to El Monte Ave)
Signage & Striping Plan

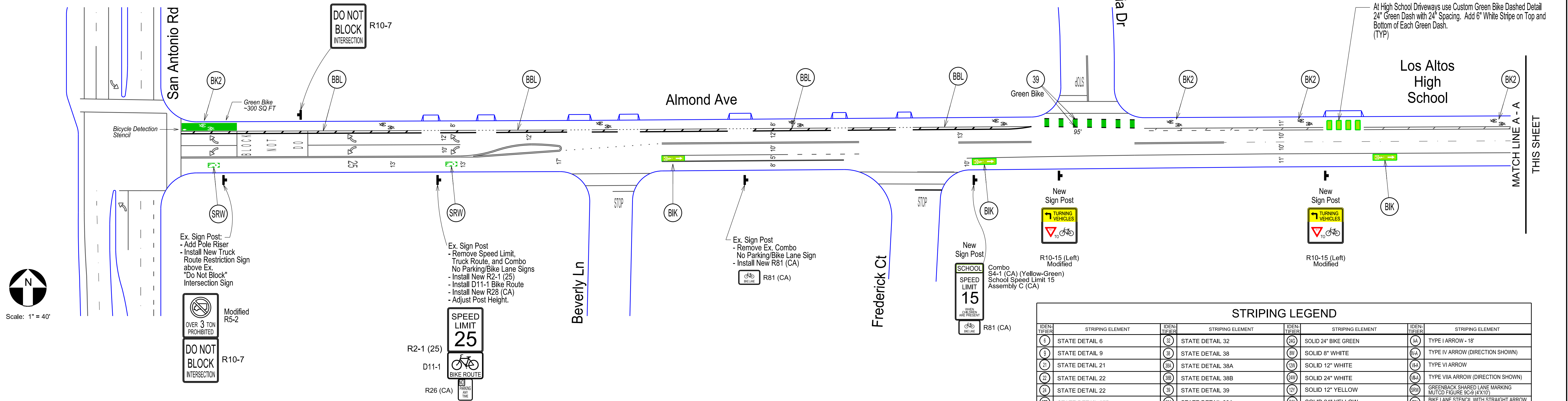

STRIPING LEGEND

IDEN. NUMBER	STRIPING ELEMENT	IDEN. NUMBER	STRIPING ELEMENT	IDEN. NUMBER	STRIPING ELEMENT	IDEN. NUMBER	STRIPING ELEMENT
(6)	STATE DETAIL 6	(32)	STATE DETAIL 32	(26)	SOLID 24" BIKE GREEN	(44)	TYPE I ARROW - 18"
(9)	STATE DETAIL 9	(38)	STATE DETAIL 38	(31)	SOLID 8" WHITE	(44)	TYPE IV ARROW (DIRECTION SHOWN)
(21)	STATE DETAIL 21	(39)	STATE DETAIL 39A	(39)	SOLID 12" WHITE	(44)	TYPE VI ARROW
(22)	STATE DETAIL 22	(36)	STATE DETAIL 38B	(29)	SOLID 24" WHITE	(44)	TYPE VIIA ARROW (DIRECTION SHOWN)
(22)	STATE DETAIL 22	(36)	STATE DETAIL 38B	(29)	SOLID 24" WHITE	(44)	TYPE VIIA ARROW (DIRECTION SHOWN)
(22)	STATE DETAIL 22	(36)	STATE DETAIL 38B	(29)	SOLID 24" WHITE	(44)	TYPE VIIA ARROW (DIRECTION SHOWN)
(27B)	STATE DETAIL 27B	(39)	STATE DETAIL 39	(31)	SOLID 12" YELLOW	(59)	GREENBACK SHARED LANE MARKING MUTCD FIGURE 9C-9 (4X10)
(29)	STATE DETAIL 29	(40)	STATE DETAIL 40	(31)	SOLID 24" YELLOW	(44)	BIKE LANE STENCIL WITH STRAIGHT ARROW MUTCD FIGURE 9C-3(B)
		(10)	STATE DETAIL 40	(MS)	PAVEMENT MESSAGE (MESSAGE SHOWN)	(60)	BIKE LOOP DETECTOR STENCIL

Buffered Bike Lane: Two D39 Spaced at 24-Inch O.C. with 4" White Hatched Spacing at 15-FT O.C.
Bike Symbol w/ Arrow
2 Arrows, 1 Per Direction.

NOTES:
 - All new Lane Lines and Pavement Messages shall be Thermoplastic unless noted otherwise.
 - All New Bicycle Facility Markings and Legends shall be Performed Thermoplastic as Manufactured by Ennis-Flint or Approved Equal.
 - Contractor Shall Remove any Roadway Striping or Markings that are in Conflict with this Plan.

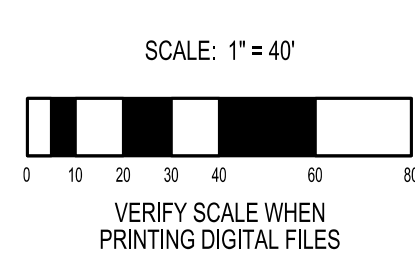
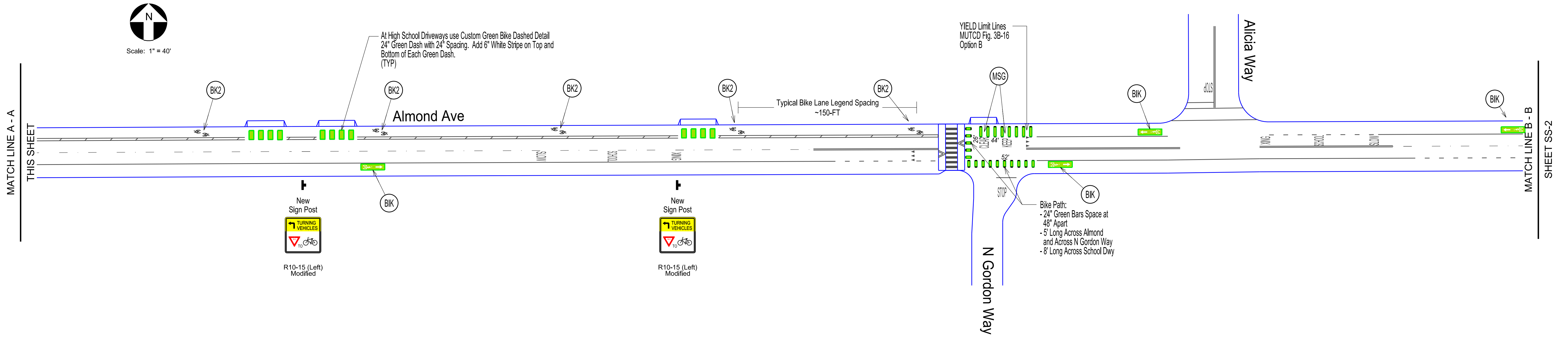

 P.O. Box 25 Danville, CA 94526 O: (408) 916-8141 www.trafficpatterns.net info@trafficpatterns.net	 REGISTERED PROFESSIONAL ENGINEER JAIMES O. RODRIGUEZ TR2284 Exp: 6-30-22 STATE OF CALIFORNIA	Record Drawings Project Engineer: _____ Date: _____ Designer: _____ Date: _____ Public Works Inspector: _____ Date: _____ Public Improvements Initially Accepted by the City Council on: _____	DRAWN BY: J. Rodriguez Date: 9-16-2020 CHECKED BY: City of Los Altos Date: 9-16-2020 DESIGNED BY: J. Rodriguez Date: 9-16-2020	Revisions <table border="1" style="width: 100%; border-collapse: collapse;"> <thead> <tr> <th>NO.</th> <th>DESCRIPTION</th> <th>DATE</th> </tr> </thead> <tbody> <tr><td> </td><td> </td><td> </td></tr> <tr><td> </td><td> </td><td> </td></tr> <tr><td> </td><td> </td><td> </td></tr> <tr><td> </td><td> </td><td> </td></tr> <tr><td> </td><td> </td><td> </td></tr> </tbody> </table>	NO.	DESCRIPTION	DATE																 City of Los Altos Almond Avenue Bike Lane Improvements (San Antonio Road to El Monte Avenue) Signage & Striping Plan	RECOMMENDED FOR BIDDING BY: _____ DATE: _____ APPROVED FOR BIDDING BY: _____ DATE: _____	PROJECT NO. _____ DRAWING NO. _____ E.P. NO. _____ SCALE: 1" = 40' Sheet 1 of 4
		NO.	DESCRIPTION	DATE																					
9-16-20																									

Almond Avenue
(San Antonio Rd to El Monte Ave)
Signage & Striping Plan

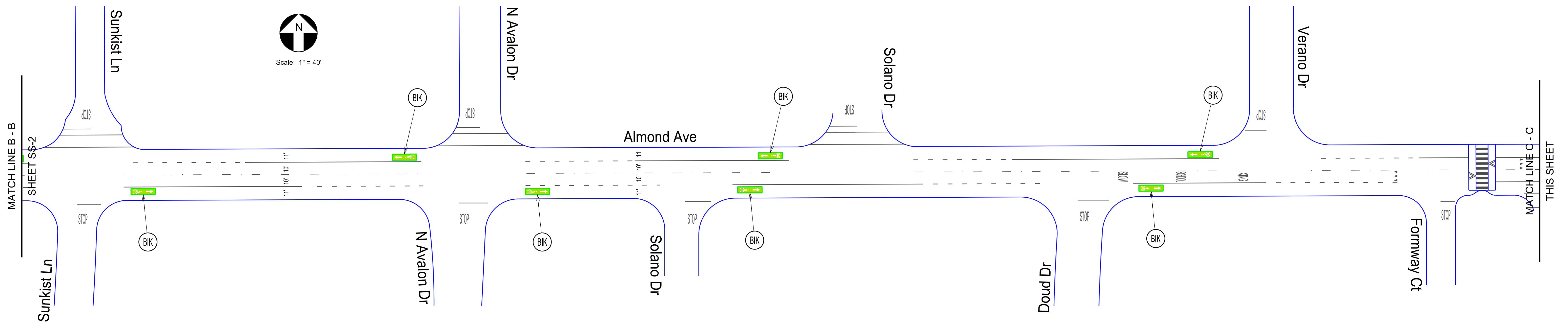

NOTES:
 - All new Lane Lines and Pavement Messages shall be Thermoplastic unless noted otherwise.
 - All New Bicycle Facility Markings and Legends shall be Performed Thermoplastic as Manufactured by Ennis-Flint or Approved Equal.
 - Contractor Shall Remove any Roadway Striping or Markings that are in Conflict with this Plan.

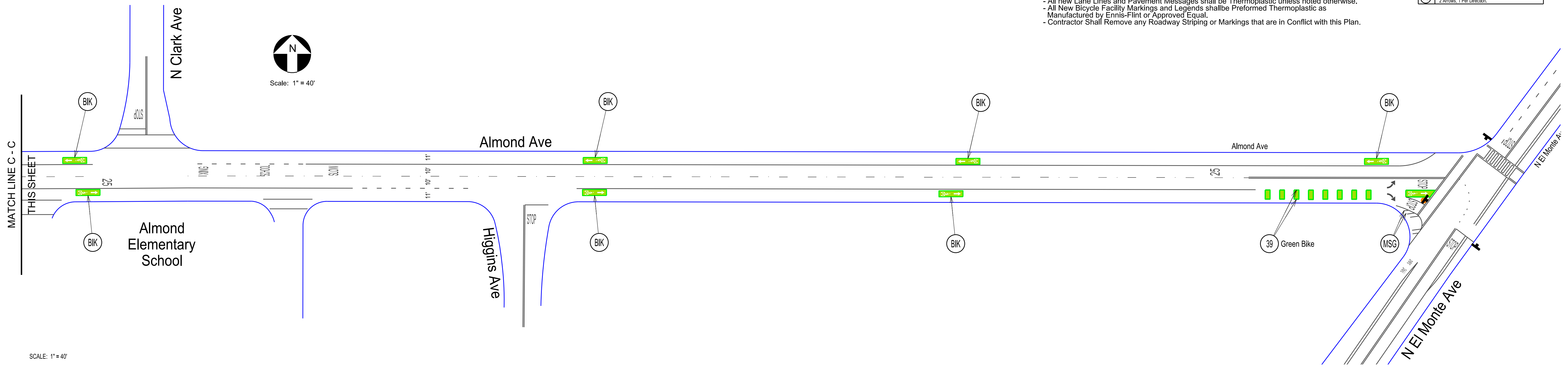

Traffic Patterns
 P.O. Box 25
 Danville, CA 94526
 O: (408) 916-8141
 www.trafficpatterns.net
 info@trafficpatterns.net

Engineer's Stamp
JAMES O. RODRIGUEZ
 REGISTERED PROFESSIONAL ENGINEER
 TR2284
 Exp: 6-30-22
 STATE OF CALIFORNIA

Record Drawings

Project Engineer: _____ Date: _____
 Designer: _____ Date: _____
 Public Works Inspector: _____ Date: _____

Public Improvements Initially Accepted by the City Council on: _____

DRAWN BY: J. Rodriguez Date: 9-16-2020
 CHECKED BY: City of Los Altos Date: 9-16-2020
 DESIGNED BY: J. Rodriguez Date: 9-16-2020

Revisions		
NO.	DESCRIPTION	DATE

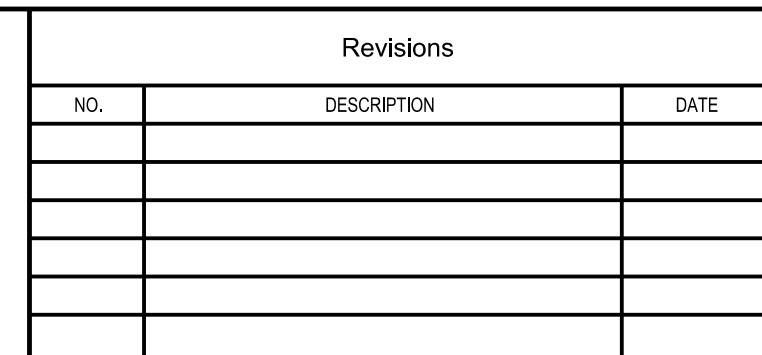

City of Los Altos
 Almond Avenue Bike Lane Improvements
 (San Antonio Road to El Monte Avenue)
 Signage & Striping Plan

RECOMMENDED FOR BIDDING BY: _____
 DATE: _____

APPROVED FOR BIDDING BY: _____
 DATE: _____

PROJECT NO. _____
 DRAWING NO. _____
 E.P. NO. _____
 SCALE: 1" = 40"
 Sheet 2 of 4