## PLAZA & STREET TREES

**Ginkgo biloba 'Fairmount'**
ginkgo - fall color

**Ginkgo biloba 'Fairmount'**
ginkgo - spring color

**Lagerstroemia spp.**
crape myrtle

**Lagerstroemia spp.**
crape myrtle

**Pistacia chinensis**
Chinese pistache - fall color

**Pistacia chinensis**
Chinese pistache - spring color

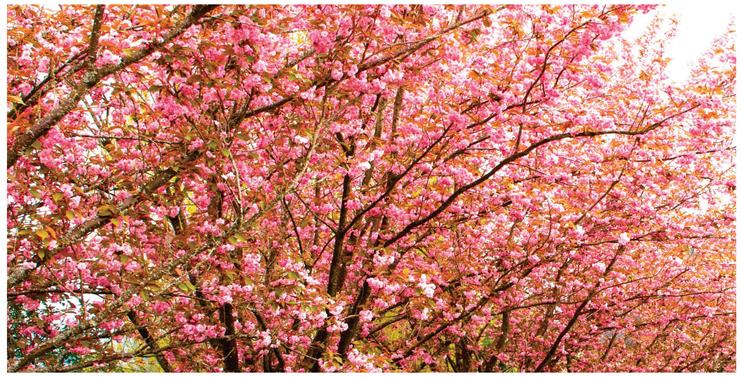

**Prunus serrulata 'Kwanzan'**
flowering cherry

**Prunus serrulata 'Kwanzan'**
flowering cherry

## ALLEY TREES

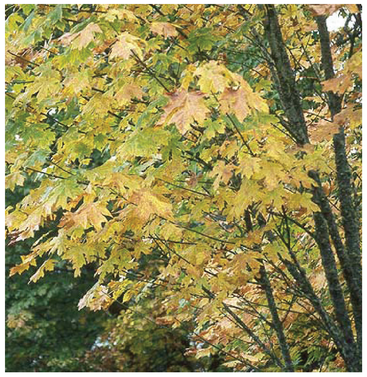

**Acer macrophyllum**
bigleaf maple - fall color

**Acer macrophyllum**
bigleaf maple - spring color

**Carpinus betulus 'Fastigiata'**
common hornbeam

**Carpinus betulus 'Fastigiata'**
common hornbeam

**Laurus nobilis 'Saratoga'**
Saratoga laurel

**Laurus nobilis 'Saratoga'**
Saratoga laurel

# FIRST STREET GREEN OFFICE BUILDING AND PUBLIC PLAZA


ehdd.

*ARCHITECTURE*
*INTERIORS*
*PLANNING URBAN DESIGN*

500 TREAT AVE. #201
SAN FRANCISCO
CALIFORNIA 94110

ARCH@EHDD.COM
T 415-285-9193
F 415-285-3866


Consultant


JONI L. JANECKI & ASSOCIATES

JONI L. JANECKI & ASSOCIATES, INC.
515 SWIFT ST. SANTA CRUZ, CA 95060
PHONE 831.423.6040 | FAX 831.423.6054
EMAIL: JL@JLJA.COM | WWW.JLJA.COM
*California Landscape Architect License 3743*


Stamp

| Printing | Date |
|---|---|
| 50% SCHEMATIC DESIGN | 01.10.2017 |
| 100% SCHEMATIC DESIGN (REVISED) | 03.30.2017 |
| PTC PRESUBMITTAL | 04.07.2017 |
| DESIGN REVIEW SUBMITTAL | 06.15.2017 |
| PRC SUBMITTAL | 09.07. 2017 |

| Revisions and Description | Date |
|---|---|

Scale

Drawn by
**Author**

EHDD Job Number
**16036**

Sheet Title
**CONCEPTUAL PLANTING IMAGES**

Sheet Number
**L3.01**

## RAIN GARDENS/BIOSWALES

**Aquilegia formosa**
Western columbine

**Carex spp.**
sedge

**Iris douglasiana**
Pacific coast iris

**Juncus patens**
California gray rush

**Ribes viburnifolium**
evergreen currant

## UNDERSTORY PLANTING

**Anemone japonica**
Japanese anemone

**Arctostaphylos spp.**
manzanita

**Calamagrostis x acutiflora 'Karl Foerster'**
feather reed grass

**Calamagrostis x acutiflora 'Karl Foerster'**
feather reed grass

**Ceanothus spp.**
California lilac

**Chondropetalum spp.**
Cape rush

**Dendromecon rigida**
bush poppy

**Echinacea purpurea**
purple coneflower

**Eschscholzia californica**
California poppy

**Fremontodendron californicum**
flannel bush

**Heuchera maxima**
coral bells

**Miscanthus spp.**
silvergrass

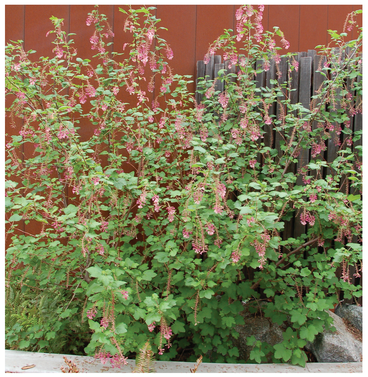
**Ribes spp.**
currant

**Rudbeckia spp.**
black-eyed susan

**Salvia mellifera**
black sage

# FIRST STREET GREEN OFFICE BUILDING AND PUBLIC PLAZA


ehdd.

*ARCHITECTURE*
*INTERIORS*
*PLANNING URBAN DESIGN*

500 TREAT AVE. #201
SAN FRANCISCO
CALIFORNIA 94110

ARCH@EHDD.COM
T 415-285-9193
F 415-285-3866


Consultant


JONI L. JANECKI & ASSOCIATES

JONI L. JANECKI & ASSOCIATES, INC.
515 SWIFT ST. SANTA CRUZ, CA 95060
PHONE 831.423.6040 | FAX 831.423.6054
EMAIL JL@JLJA.COM | WWW.JLJA.COM
*California Landscape Architect License 3143*


Stamp

| Printing | Date |
|---|---|
| 50% SCHEMATIC DESIGN | 01.10.2017 |
| 100% SCHEMATIC DESIGN (REVISED) | 03.30.2017 |
| PTC PRESUBMITTAL | 04.07.2017 |
| DESIGN REVIEW SUBMITTAL | 06.15.2017 |
| PRC SUBMITTAL | 09.07. 2017 |

| Revisions and Description | Date |
|---|---|

Scale

Drawn by
**Author**

EHDD Job Number
**16036**

Sheet Title
**CONCEPTUAL PLANTING IMAGES**

Sheet Number
**L3.02**

## ROOF GARDEN PLANTING

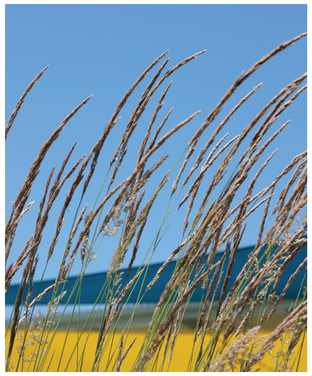
**Calamagrostis x acutiflora 'Karl Foerster'**
feather reed grass

**Echeveria x imbricata**
hens and chicks

**Festuca glauca**
common blue fescue

**Fragaria chiloensis**
beach strawberry

**Rubus pentalobus**
bramble

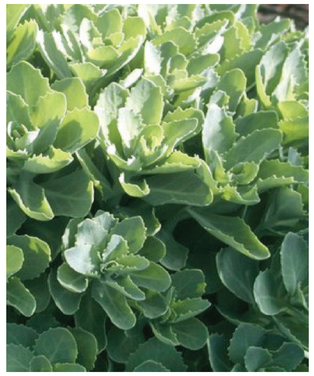
**Sedum spp.**
stonecrop

**Thymus spp.**
thyme

## ALLEY PLANTING

**Anemone japonica**
Japanese anemone

**Arctostaphylos spp.**
manzanita

**Calamagrostis x acutiflora 'Karl Foerster'**
feather reed grass

**Calamagrostis foliosa**
feather reed grass

**Cornus alba 'Elegantissima'**
dogwood

**Cornus kousa**
kousa dogwood

**Corylus cornuta californica**
beaked hazel - fall color

**Corylus cornuta californica**
beaked hazel - spring color

**Corylus cornuta californica**
beaked hazel

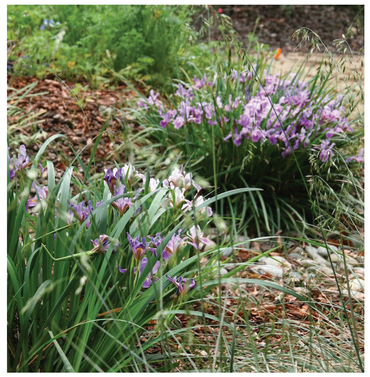
**Iris douglasiana**
Pacific coast iris

**Myrica californica**
Pacific wax myrtle

**Philadelphus lewisii**
wild mock orange

**Pittosporum tenuifolium**
pittosporum

**Ribes spp.**
red flowering currant

**Ribes viburnifolium**
evergreen currant

**Rubus pentalobus**
bramble

**Woodwardia fimbriata**
giant chain fern

# FIRST STREET GREEN OFFICE BUILDING AND PUBLIC PLAZA


ehdd.

*ARCHITECTURE*
*INTERIORS*
*PLANNING URBAN DESIGN*

500 TREAT AVE. #201
SAN FRANCISCO
CALIFORNIA 94110

ARCH@EHDD.COM
T 415-285-9193
F 415-285-3866


Consultant


JONI L. JANECKI & ASSOCIATES

JONI L. JANECKI & ASSOCIATES, INC.
515 SWIFT ST. SANTA CRUZ, CA 95060
PHONE 831.423.6040 | FAX 831.423.6054
EMAIL: JL@JLJA.COM | WWW.JLJA.COM
*California Landscape Architect License 3143*


Stamp

| Printing | Date |
|---|---|
| 50% SCHEMATIC DESIGN | 01.10.2017 |
| 100% SCHEMATIC DESIGN (REVISED) | 03.30.2017 |
| PTC PRESUBMITTAL | 04.07.2017 |
| DESIGN REVIEW SUBMITTAL | 06.15.2017 |
| PRC SUBMITTAL | 09.07. 2017 |

| Revisions and Description | Date |
|---|---|

Scale

Drawn by
**Author**

EHDD Job Number
**16036**

Sheet Title
**CONCEPTUAL PLANTING IMAGES**

Sheet Number
**L3.03**

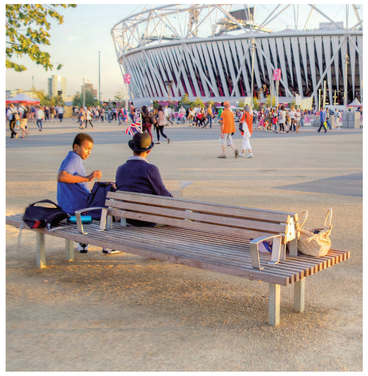

**RIDESHARE SEATING**
Solid 12 Bench produced by Streetlife

**VINE CABLES**
Greencable by Carl Stahl Architects

**OUTDOOR LIGHTING**
Zuccotti Park - New York City

**OUTDOOR SEATING**

**OUTDOOR SEATING**

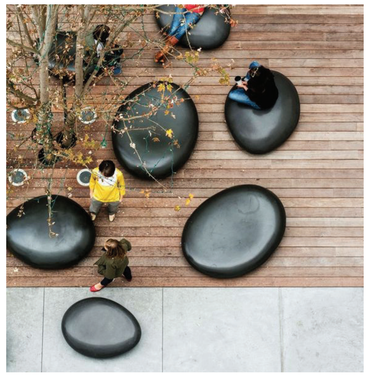

**OUTDOOR SEATING + PAVING**
888 Brannan - Meyer + Silberberg Land Architects - San Francisco, CA

**BIKE RACKS**
Reeder Illuminated Bike Rack produced by Landscape Forms

**PLANTERS**
Osaka produced by Greenform

**OUTDOOR SEATING**
Standard Adirondack chair (flat) produced by Loll Designs

**OUTDOOR SEATING**
Outdoor furniture produced by Fermob

**OUTDOOR SEATING**
Marina Plaza, Chicago Riverwalk - Sasaki - Chicago, IL

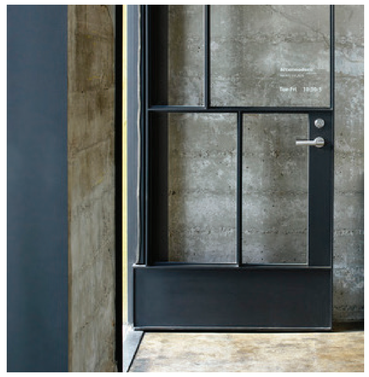

**ACCENTS**
Custom metalworking produced by Sand Studios

**DECORATIVE PAVING**

**HOP SCOTCH**

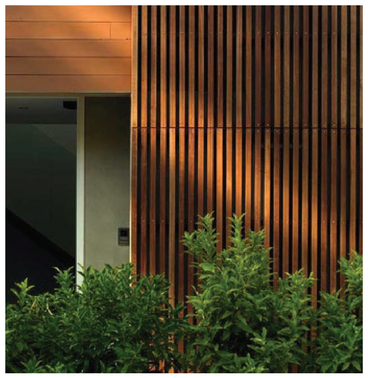

**WOOD FENCING**

**SEAT WALL + TRELLIS**
1st Street - Los Altos, CA

**SEAT WALL**
1st Street - Los Altos, CA

**RAIN GARDEN**
Packard Foundation - Joni L. Janecki & Associates, ehdd - Los Altos, CA

# FIRST STREET GREEN OFFICE BUILDING AND PUBLIC PLAZA


ehdd.

*ARCHITECTURE*
*INTERIORS*
*PLANNING URBAN DESIGN*

500 TREAT AVE. #201
SAN FRANCISCO
CALIFORNIA 94110

ARCH@EHDD.COM
T 415-285-9193
F 415-285-3866

Consultant

JONI L. JANECKI & ASSOCIATES

JONI L. JANECKI & ASSOCIATES, INC.
515 SWIFT ST. SANTA CRUZ, CA 95060
PHONE 831.423.6040 | FAX 831.423.6054
EMAIL: JL@JLJA.COM | WWW.JLJA.COM
*California Landscape Architect License 3143*


Stamp

| Printing | Date |
|---|---|
| 50% SCHEMATIC DESIGN | 01.10.2017 |
| 100% SCHEMATIC DESIGN (REVISED) | 03.30.2017 |
| PTC PRESUBMITTAL | 04.07.2017 |
| DESIGN REVIEW SUBMITTAL | 06.15.2017 |
| PRC SUBMITTAL | 09.07. 2017 |

| Revisions and Description | Date |
|---|---|

Scale

Drawn by
**Author**

EHDD Job Number
**16036**

Sheet Title
**LANDSCAPE MATERIAL IMAGES (BUILDING)**

Sheet Number
**L3.04**

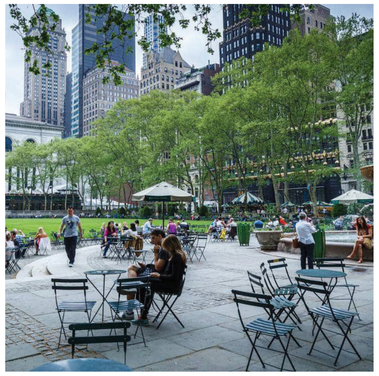

**FLEXIBLE OPEN SPACE**
Bryant Park - New York

**FLEXIBLE OPEN SPACE**
Bryant Park - New York

**OUTDOOR SEATING AMENITIES**
Street Charge produced by Pensa

**WASTE RECEPTACLE**
Cassidy Receptacles by Kiry Built

**STAGE + EVENT**
Private Residence, Carmel Valley, CA

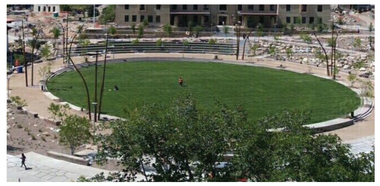

**CENTRAL LAWN + TERRACE**
University of Texas - Ten Eyck - El Paso, TX

**CENTRAL LAWN**
Third Street Green - Los Altos, CA

**OUTDOOR SEATING**
Santana Row - SWA Group - San Jose, CA

**SHADE STRUCTURES**
Uhlmann Giant Umbrellas

**PLAY**
Lewis and Clark Visitor Center

**GAMES**
Flagship Table produced by POPP - Lawn on D Street - Boston, MA

**IMPROVED CROSSWALK**
Downtown Los Altos

**BICYCLE REPAIR STAND**
Fixit Airkit 2 by Dero

**BIKE RACKS**
City of Los Altos Public Arts Commission Bike Rack Competition

**CLIMBING + PLAY**
Playform 7 produced by Playworld

**CLIMBING + PLAY**
Playform 7 produced by Playworld

# FIRST STREET GREEN OFFICE BUILDING AND PUBLIC PLAZA

ehdd.

*ARCHITECTURE*
*INTERIORS*
*PLANNING URBAN DESIGN*

500 TREAT AVE. #201
SAN FRANCISCO
CALIFORNIA 94110

ARCH@EHDD.COM
T 415-285-9193
F 415-285-3866

Consultant

JONI L. JANECKI & ASSOCIATES

JONI L. JANECKI & ASSOCIATES, INC.
515 SWIFT ST. SANTA CRUZ, CA 95060
PHONE 831.423.6040 | FAX 831.423.6054
EMAIL JL@JLJA.COM | WWW.JLJA.COM
*California Landscape Architect License 3143*

Stamp

| Printing | Date |
|---|---|
| 50% SCHEMATIC DESIGN | 01.10.2017 |
| 100% SCHEMATIC DESIGN (REVISED) | 03.30.2017 |
| PTC PRESUBMITTAL | 04.07.2017 |
| DESIGN REVIEW SUBMITTAL | 06.15.2017 |
| PRC SUBMITTAL | 09.07. 2017 |

| Revisions and Description | Date |
|---|---|

Scale

Drawn by
**Author**

EHDD Job Number
**16036**

Sheet Title
**LANDSCAPE MATERIAL IMAGES (PLAZA)**

Sheet Number
**L3.05**

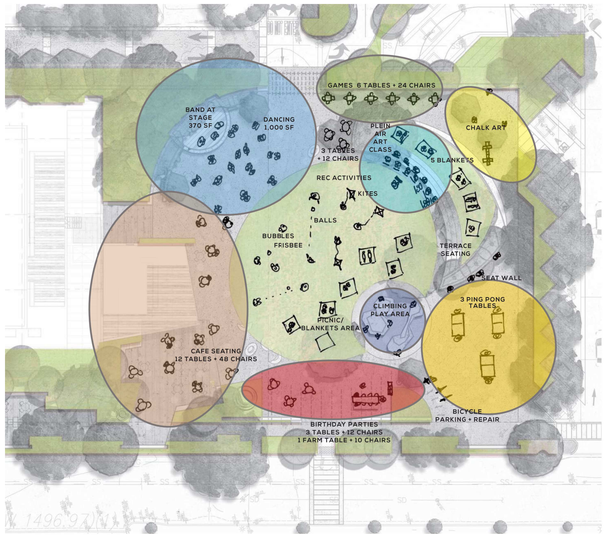


## DAY ON THE GREEN

BLANKETS ON LAWN
BALL/GAMES ON LAWN
ART CLASS AT TERRACE
PING PONG TABLES
CAFE SEATING
BIRTHDAY PARTY AT TRELLIS
DANCE AT STAGE
BAND FOR DANCING
BIKES/BIKE REPAIR
HOPSCOTCH/CHALK ART
TABLE GAMES
CLIMBING PLAY AREA
SEATWALLS/INFORMAL SEATING

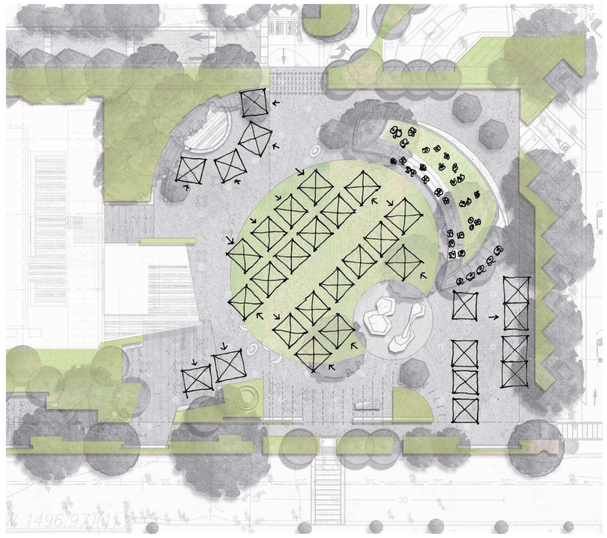


## MARKET FAIR

33 TENT BOOTHS
MUSIC AREA AT TERRACE
INFORMAL SEATING
AT TERRACE + CAFE

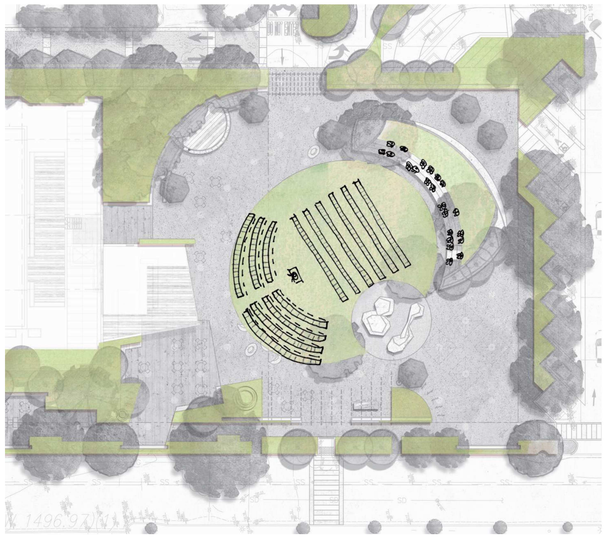


## ORCHESTRA ON THE GREEN

120 SEATS
100 PERSON ORCHESTRA
35 TERRACE SEATS

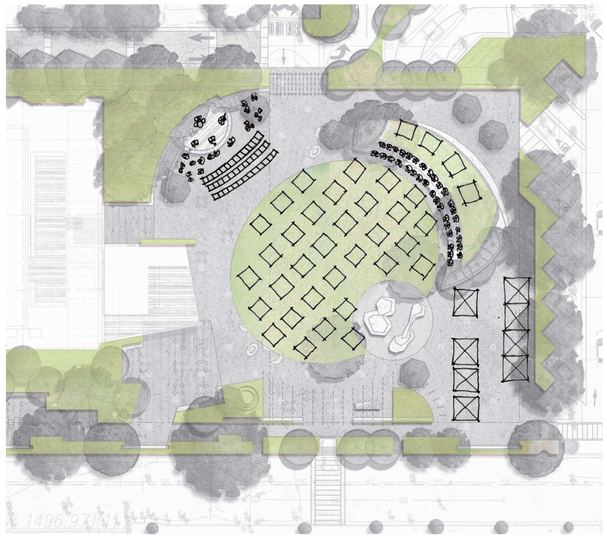


## CONCERT ON THE GREEN

1 STAGE
42 CHAIRS
36 BLANKETS ON THE LAWN
35 TERRACE SEATS
8 TENT BOOTHS FOR VENDORS

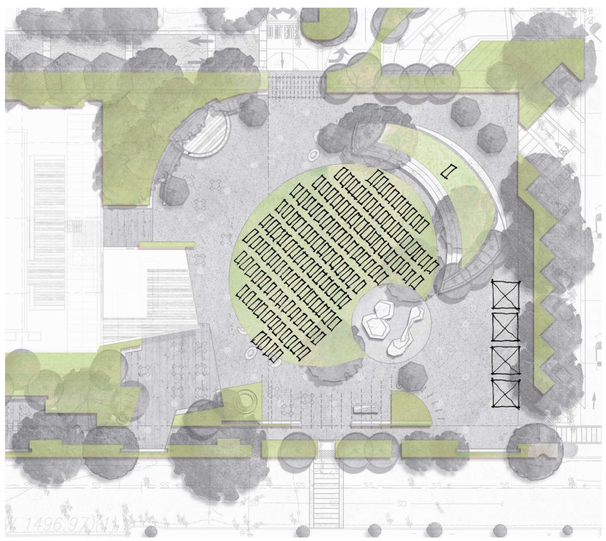


## YOGA ON THE GREEN

107 YOGA MATS
4 TENT BOOTHS

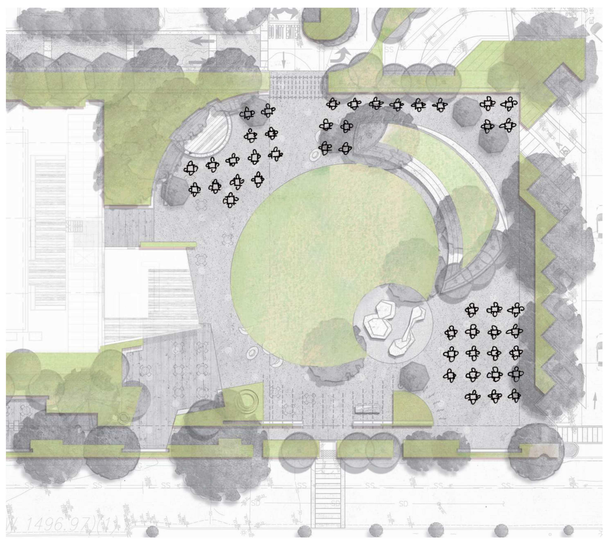


## SENIOR GAME DAY ON THE GREEN

46 30" TABLES
184 CHAIRS

# FIRST STREET GREEN OFFICE BUILDING AND PUBLIC PLAZA

ehdd.
*ARCHITECTURE*
*INTERIORS*
*PLANNING URBAN DESIGN*
500 TREAT AVE. #201
SAN FRANCISCO
CALIFORNIA 94110

ARCH@EHDD.COM
T 415-285-9193
F 415-285-3866

Consultant

JONI L. JANECKI & ASSOCIATES
JONI L. JANECKI & ASSOCIATES, INC.
515 SWIFT ST. SANTA CRUZ, CA 95060
PHONE 831.423.6040 | FAX 831.423.6054
EMAIL JL@JLJA.COM | WWW.JLJA.COM
*California Landscape Architect License 3143*

Stamp

| Printing | Date |
|---|---|
| 50% SCHEMATIC DESIGN | 01.10.2017 |
| 100% SCHEMATIC DESIGN (REVISED) | 03.30.2017 |
| PTC PRESUBMITTAL | 04.07.2017 |
| DESIGN REVIEW SUBMITTAL | 06.15.2017 |

| Revisions and Description | Date |
|---|---|

Scale

Drawn by
**Author**

EHDD Job Number
**16036**

Sheet Title
**PLAZA PROGRAMMING**

Sheet Number
**L4.00**