

# Los Altos Community Center

97 Hillview Ave.

Los Altos, CA 94022

100% DESIGN DEVELOPMENT - 09/11/2018



## TABLE OF CONTENTS

### GENERAL

DPC 0.00	Cover sheet
DPC 0.10	Renderings
DPC 0.11	Renderings
DPC 0.20	Materials
DPC 0.30	Area Calculations
DPC 0.40	Site Circulation

### LANDSCAPE

L1.0	Illustrative Landscape Plan
L1.1	Illustrative Landscape Plan - Enlarged Site
L2.2	Materials Palette
L5.2	Planting Palette

### ARCHITECTURAL

A1.01	Existing Site Plan
A1.31	Demolition Plan
A2.01	Site Plan
A2.04	Enlarged Site Plan
A2.31	Floor Plan
A2.33	Roof Plan
A2.41	Reflected Ceiling Plan
A3.11	Exterior Elevations
A3.12	Exterior Elevations
A3.21	Building Sections - West
A3.22	Building Sections - North
A3.23	Building Sections - South

#### Cost Estimator

Oppenheim Lewis Inc  
2743 17th Street  
San Francisco CA 94110  
Tel: (415) 621-6067

Scott Lewis

#### Signage

Square Peg Design  
1631 Telegraph Ave  
Oakland, CA 94612  
Tel: (510) 596-8814

Mike Moore

#### Acoustics/AV/Security

Smith, Fause and  
McDonald, Inc.  
351 8th Street  
San Francisco CA 94103  
Tel: (415) 255-9140

Peter McDonald

#### Electrical

O'Mahony & Myer Inc.  
4341 Redwood Highway  
Suite 245  
San Rafael CA 94903  
Tel: (415) 492-0420

Herman Lim

#### Mechanical/Plumbing

Integral Group Inc.  
428 13th Street  
Oakland CA 94612  
Tel: (510) 663-2070

Shannon Allison

#### Structural

Daedalus  
12930 Saratoga Ave, Ste B9  
Saratoga, CA 95070  
Tel: (408) 517-0373

Doug Robertson

#### Landscape

MIG Inc.  
801 Hearst Avenue  
Berkeley CA 94710  
Tel: (510) 845-7549

Jan Eiesland

#### Civil

BKF Engineers  
256 Shoreline Drive  
Suite 200  
Redwood City CA 94065  
Tel: (650) 482-6300

Roland Haga

#### Architect

Noll & Tam Architects  
729 Heinz Ave  
Berkeley, CA 94710  
Tel: 510.542.2200  
Fax: 510.542.2201

James Gwise

#### Client

City of Los Altos  
1 N. San Antonio Rd  
Los Altos, CA 94022  
Tel: (650) 947.2625  
Fax: 000.000.0000

Theresa Yee

ATTACHMENT 7





AERIAL VIEW OF MAIN ENTRANCE



MAIN ENTRANCE



MAIN ENTRANCE AND CAFE SEATING





COURTYARD - SOUTHSIDE



AERIAL VIEW FROM HILLSIDE AVENUE



AERIAL VIEW TOWARD WERST



COURTYARD - VIEW TOWARD MAIN LOBBY



ASPHALT SHINGLE ROOFING

NATURAL WOOD ACCENT WALLS

FIBER CEMENT PANELS

WINDOW GLAZING W/ ALUMINUM FRAMES



NATURAL WOOD TRELLIS

SCORED CONCRETE PLAZA PAVING

BOCCI COURT

COURTYARD RIVER ROCK

DG WALKING PATH

NATURAL STONE SITE WALLS





**GROSS AREA CALCULATION**  
 24,478 SQ. FT. - NET BUILDING AREA (EXTERIOR FACE OF WALL)  
 24,300 SQ. FT. - TARGET NET BUILDING AREA  
 (22) SQ. FT. - UNDER

**PROPOSED REDUCTIONS**  
 - NONE REQUIRED -

AREA CALCULATIONS	
PROPOSED NEW FLOOR AREA- GROSS:	24,500 SQ. FT.
PROPOSED NEW FLOOR AREA - NET:	20,959 SQ. FT.
EXISTING FLOOR AREA - GROSS:	30,362 SQ. FT.
EXISTING FLOOR AREA- NET:	23,589 SQ. FT.



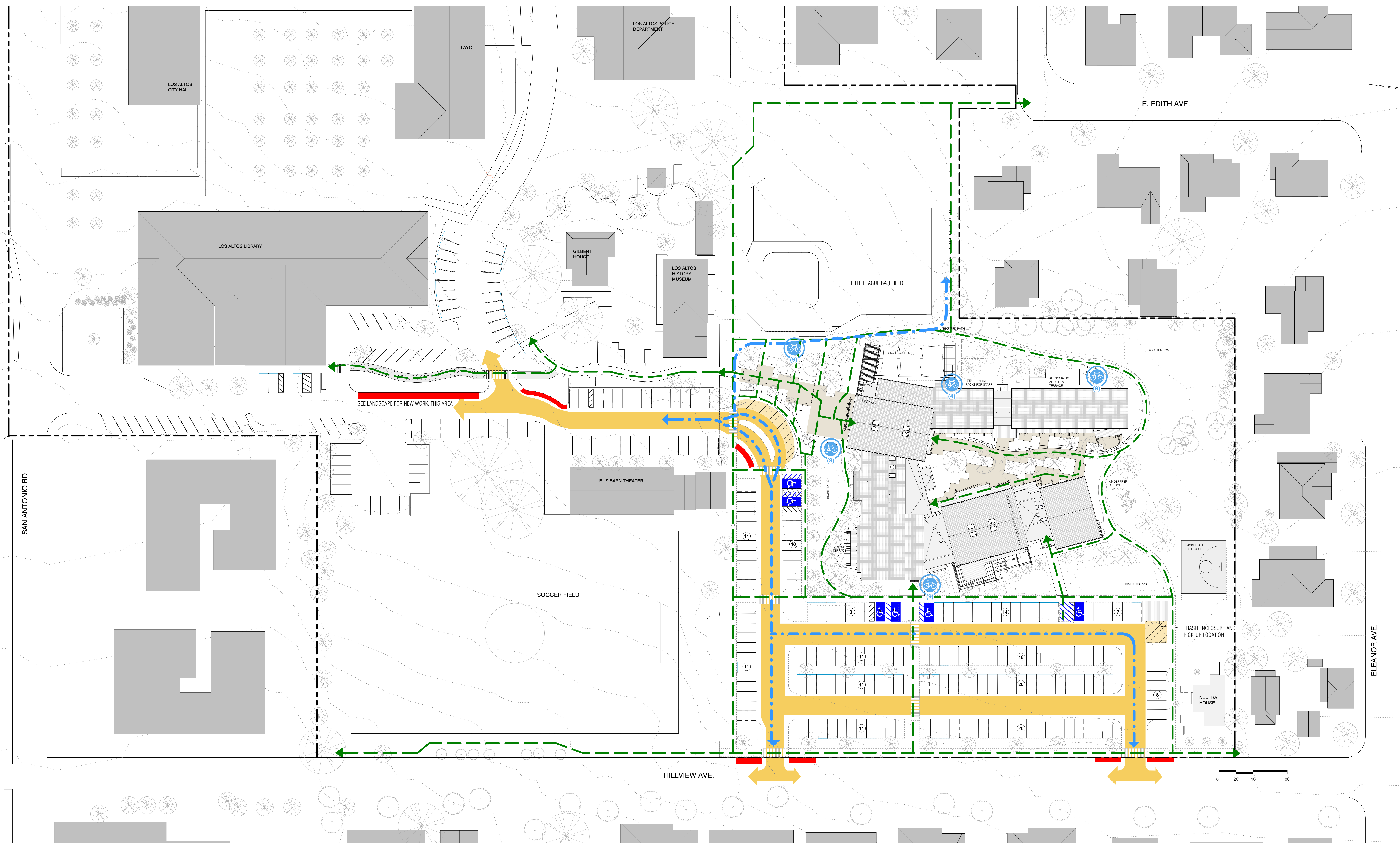

**PARKING**  
 EXISTING COMMUNITY CENTER SITE = 145  
 PROPOSED CHANGES TO LIBRARY CONNECTOR = 13 RELOCATED  
 ADDITIONAL SPACES PROPOSED = 2  
 160 TOTAL PROPOSED PARKING SPACES  
 (158 REPLACEMENT, 2 ADDITIONAL)

- - - - - BICYCLE ACCESS
- - - - - PEDESTRIAN ACCESS
- ← VEHICULAR CIRCULATION
- RED CURB - NO PARKING
- 🚲 BICYCLE PARKING (X) - SPACES EACH
- ▲ BUILDING ENTRY
- LOADING ZONE
- PUBLIC PEDESTRIAN PLAZA
- ♿ NEW ACCESSIBLE PARKING SPACE - SEE NARRATIVE
- 42 PARKING COUNT FOR BAY OF PARKING SPACES FOR TOTAL PARKING COUNTS - SEE NARRATIVE











PAVING AND MATERIALS



Integral Color  
Davis Davis - Mesa Buff  
4'x6' Running bond score pattern  
Light broom finish  
Meet ADA slip resistance

PEDESTRIAN CONCRETE PAVING TYPE A



Standard Concrete  
(No integral Color)  
1.5 lb Lampblack per CY  
Medium broom finish  
Meet ADA slip resistance

PEDESTRIAN CONCRETE PAVING TYPE B

California Gold - Buff  
With Stabilizer  
Metal Edge per detail



DECOMPOSED GRANITE PAVING

Lyngso - Oyster shell mix  
2" Depth over aggregate  
See detail

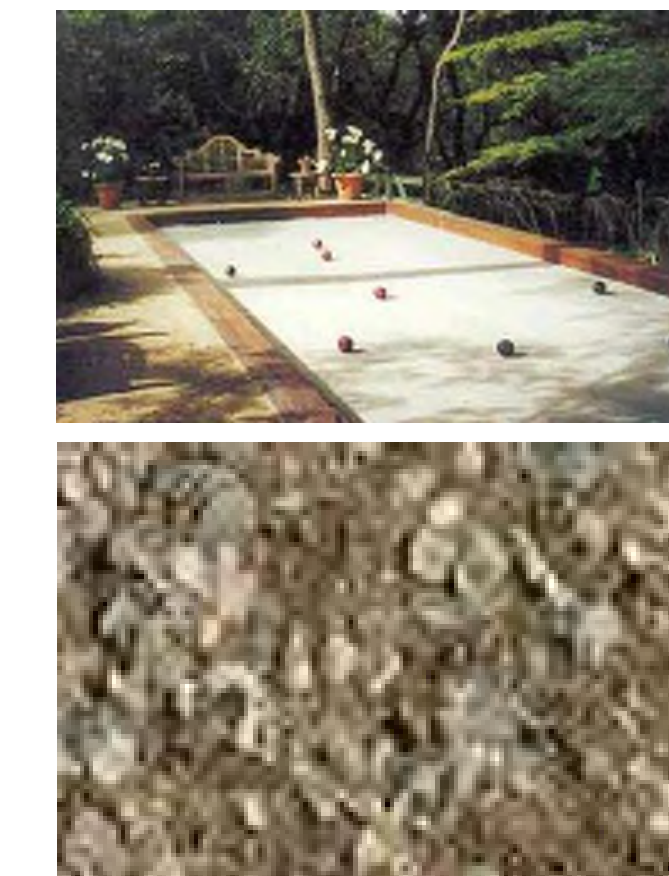

BOCCE SURFACE

Playground Surfaces - "Fibar"  
Engineered Woodchip Fiber  
Depth to Fall Zone Safety Requirements



WOOD FIBER SAFETY SURFACING

Lyngso Gardens:  
La paz, black, 3-6"  
(Mexican pebbles)



STONE- AT CHANNEL

SITE FURNISHINGS

Pre-fab Fence by Omega II  
8' height  
Omega 10 (Orsognil style)



FENCE - At Kinder Play



STONE SEATWALL

Size: 18" h x 18" deep  
Concrete core/footing  
1.5" thk stone veneer with cap  
Stone: Mt. Moriah Weatheredge  
Supplier: Peninsula Bldg Materials



BENCH TYPE A

Streetlife - Rough and Ready  
Wood Bench, Backless, St Stl Supports  
Fixed, Surface-mounted  
Multiple sizes, see plans



BENCH TYPE B

Vestre - "Bloc benk"  
Wood/Metal Bench  
With Back and Armrests  
Fixed-in-place  
Color: Orange



PICNIC TABLE - Options

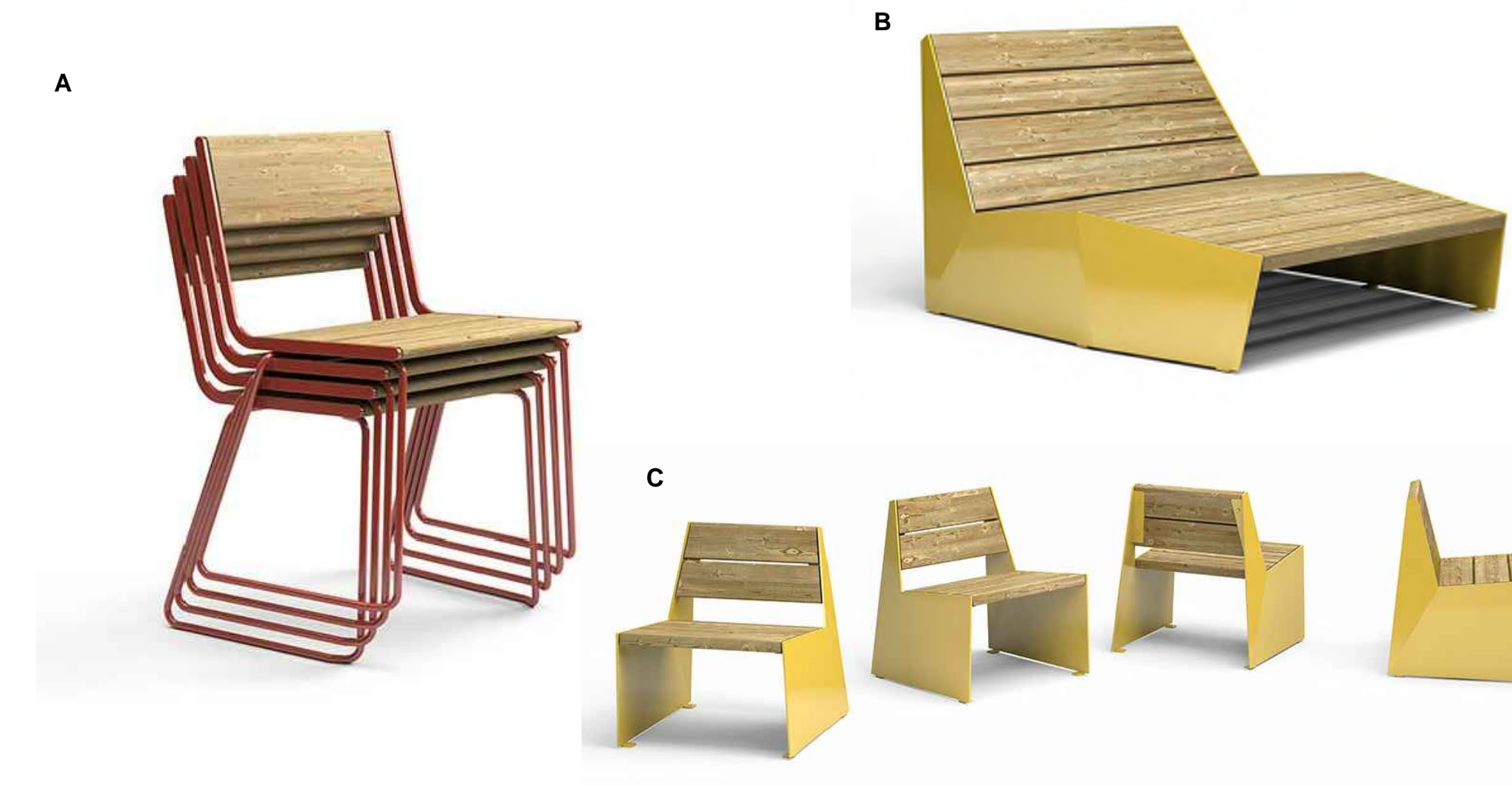

OUTDOOR TABLES & CHAIRS

Tables TBD, similar color  
fixed-in-place depending on  
patio, per narrative

- A: Vestre - "April Thin Stool"  
Wood/Metal  
Color: Orange
- B: Vestre - "Bloc sun"  
Wood/Metal  
Color: Orange
- C: Vestre - "Bloc Stool"  
Wood/Metal  
Color: Orange



BIKE RACK - As shown on plans



BIKE RACK - Alternate type

idMetalco - "Inside"  
Finish: Stainless steel  
Embedded

idMetalco - "Spyra"  
Finish: Stainless steel  
Embedded



DRINKING FOUNTAIN

Most Dependable Fountains  
440-SM-SMSS-W w/ dog  
bowl  
2-level ADA compliant  
Finish: Stainless steel  
Assume (1) near b-ball  
All other fountains on  
building, see arch. dwgs

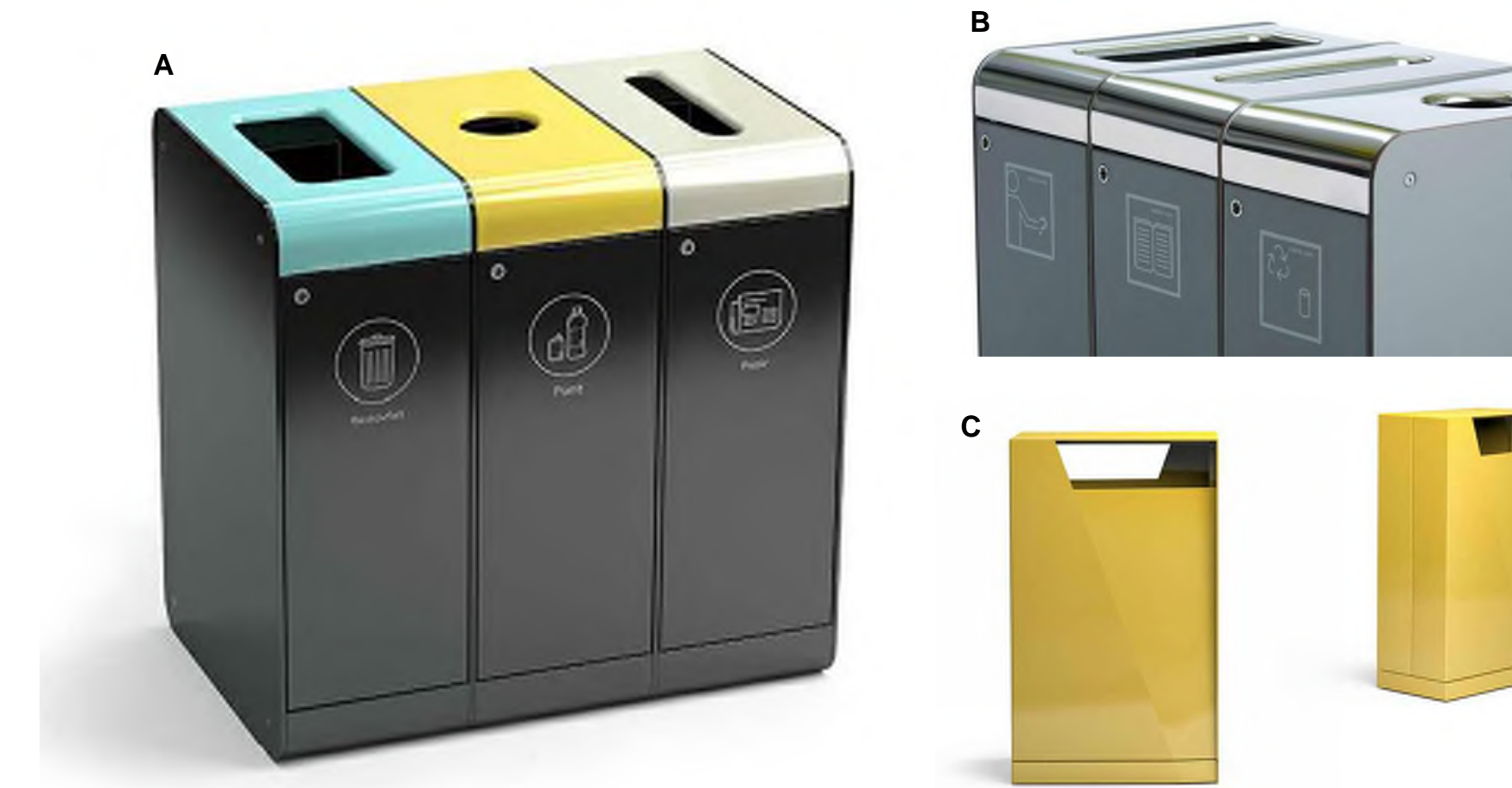

TRASH/RECYCLE/COMPOST RECEPTACLES - Options

- A: Vestre - "Acceptor"  
Powder coated Metal  
Fixed-in-place
- B: Vestre - "Acceptor"  
Stainless steel Metal  
Fixed-in-place
- C: Vestre - "Bloc litterbin"  
Powder coated Metal  
Fixed-in-place  
Color: Orange

NOLL & TAM ARCHITECTS

729 Heinz Avenue  
Berkeley, CA 94710  
tel 510.542.2200  
fax 510.542.2201

ARCHITECTS SEAL  
NOT FOR CONSTRUCTION



PROJECT TITLE

Los Altos Hillview Community Center

97 Hillview Ave  
Los Altos, CA 94022

ISSUE TITLE

100% DESIGN DEVELOPMENT

ISSUE DATE 09/11/2018

NOLL & TAM JOB NUMBER 21730

REVISIONS

DATE	DESCRIPTION

SHEET TITLE

MATERIALS PALETTE

SHEET NUMBER

L2.2



# TREES



*Acer palmatum* 'Bloodgood'  
Bloodgood Japanese Maple  
12-15' h x 12-15' w  
Moderate growth

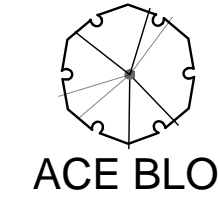

*Acer palmatum* 'Osazuki'  
Japanese Maple  
20-25' h x 15-20' w  
Moderate growth



*Acer palmatum* 'Sango Kaku'  
Coral Bark Maple  
15-20' h x 15-20' w  
Moderate growth

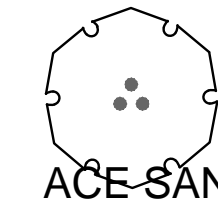

*Acer rubrum* 'Red Sunset'  
Red Sunset Maple  
40-50' h x 30-35' w  
Fast growth



*Arbutus* x 'Marina'  
Marina Strawberry Tree  
20-30' h x 15-20' w  
Moderate growth

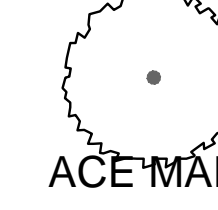

*Cercidiphyllum japonicum*  
Katsura Tree  
40' h x 25-35' w  
Slow growth

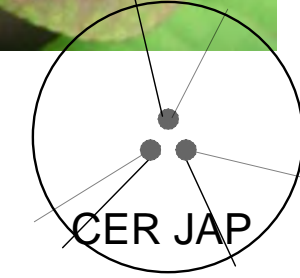

*Cercis occidentalis*  
Western Redbud  
10-18' h x 10-18' w  
Moderate growth



*Ginkgo biloba* 'Autumn Gold'  
Maidenhair Tree  
25-50' h x 25-35' w  
Slow to moderate growth

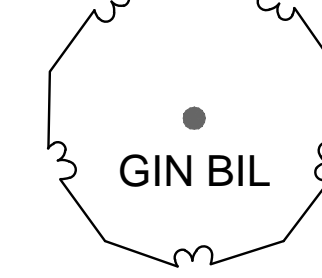

*Lagerstroemia indica* x *fauriei* 'Natchez'  
Natchez Crape Myrtle  
20-25' h x 12' w  
Fast growth



*Magnolia* x *soulangiana* 'Alexandrina'  
Alexander Magnolia  
20' h x 20' w  
Moderate growth, this variety

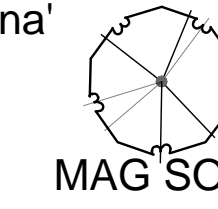

*Olea europaea* 'Swan Hill'  
Swan Hill Olive  
20-30' h x 20-30' w  
Slow to moderate growth

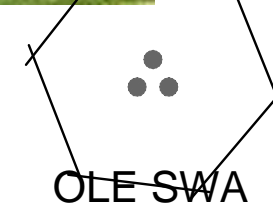

*Pinus thunbergii*  
Japanese Black Pine  
30-50' h x 20-30' w  
Moderate to fast growth

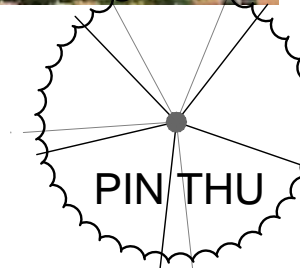

*Pistacia chinensis*  
Chinese Pistache  
35-40' h x 25-40' w  
Moderate growth

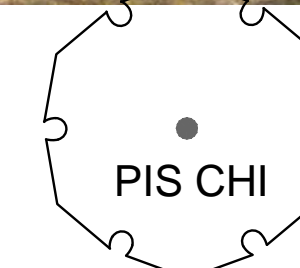

# SCREENING SHRUBS & HEDGES



*Rhamnus alaternus* 'John Edwards'  
Italian Buckthorn  
15-18' h x 6-8' w  
Moderate growth, faster-growing variety

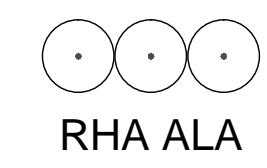

Phormium (mix of several types)  
New Zealand Flax  
4' h x 4-5' w  
Moderate to fast growth

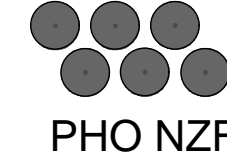

# GROUND LEVEL PLANT TYPES

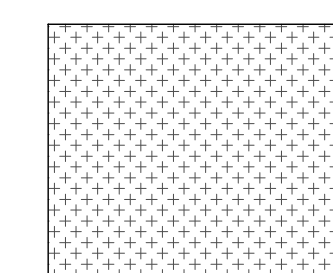

**ORNAMENTAL PLANTING**

- Drought Tolerant Shrubs, Perennials, Grasses & Groundcover
- Natives and Plants Adaptable to Mediterranean Climate

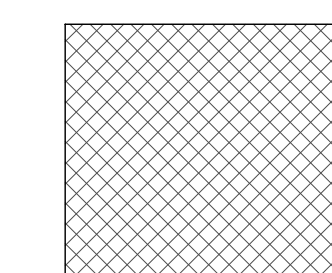

**BIORETENTION PLANTINGS**

- Wet-tolerant Plantings
- Compatible with C3 Recommendations

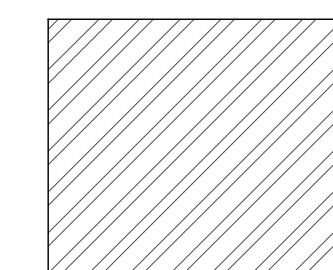

**NATIVE GRASSES**

- Native hydroseed Mix
- No Installed Irrigation
- Quick Couplers Available as Needed

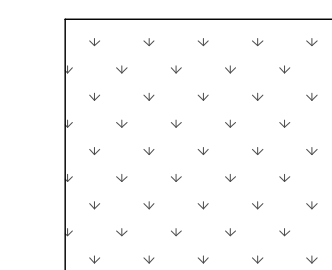

**LAWN**

- Limited to Multi-Use Zone at Courtyard and Construction Repair Work at Soccer Field



**DRAFT!**  
**NOT FOR**  
**CONSTRUCTION**

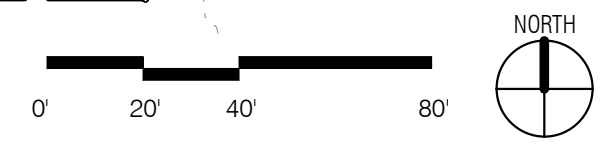
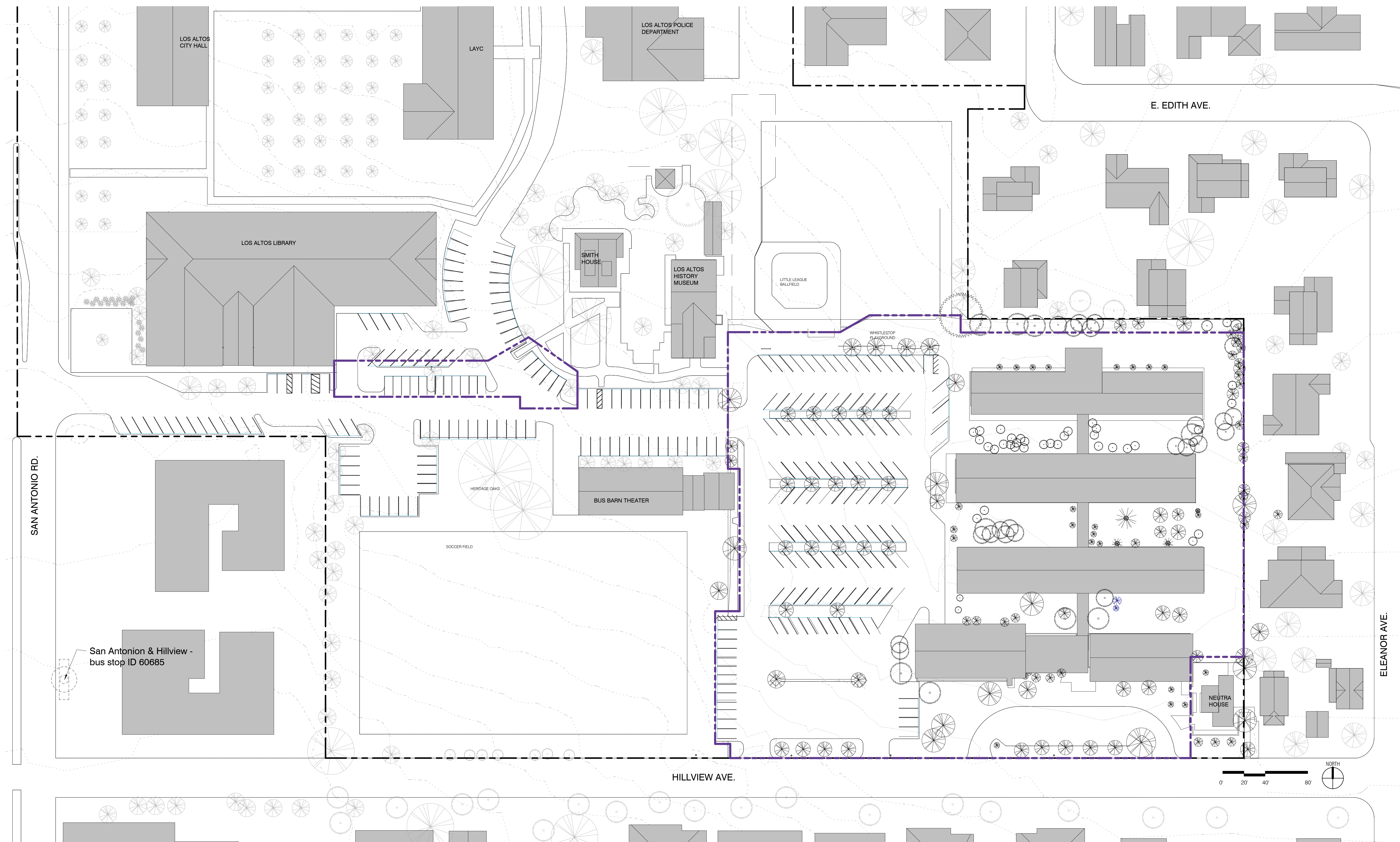

SITE AREA	
	INDICATES BOUNDARY OF SITE DEVELOPMENT
8,250 SF	- AREA AT LIBRARY CONNECTOR
+	
184,500 SF	- AREA AT COMMUNITY CENTER SITE
=	
192,750 SF	TOTAL SITE AREA IMPACTED

PROJECT TITLE

**City of Los Altos  
Los Altos Community  
Center**

97 Hillview Ave.  
Los Altos, CA 94022

ISSUE TITLE

**100% DESIGN  
DEVELOPMENT**

ISSUE DATE 09/11/2018

NOLL & TAM JOB NUMBER 21730

REVISIONS

DATE	DESCRIPTION

SHEET TITLE

**SITE PLAN - EXISTING**

SHEET NUMBER

**A1.01**



**DRAFT!**  
**NOT FOR**  
**CONSTRUCTION**

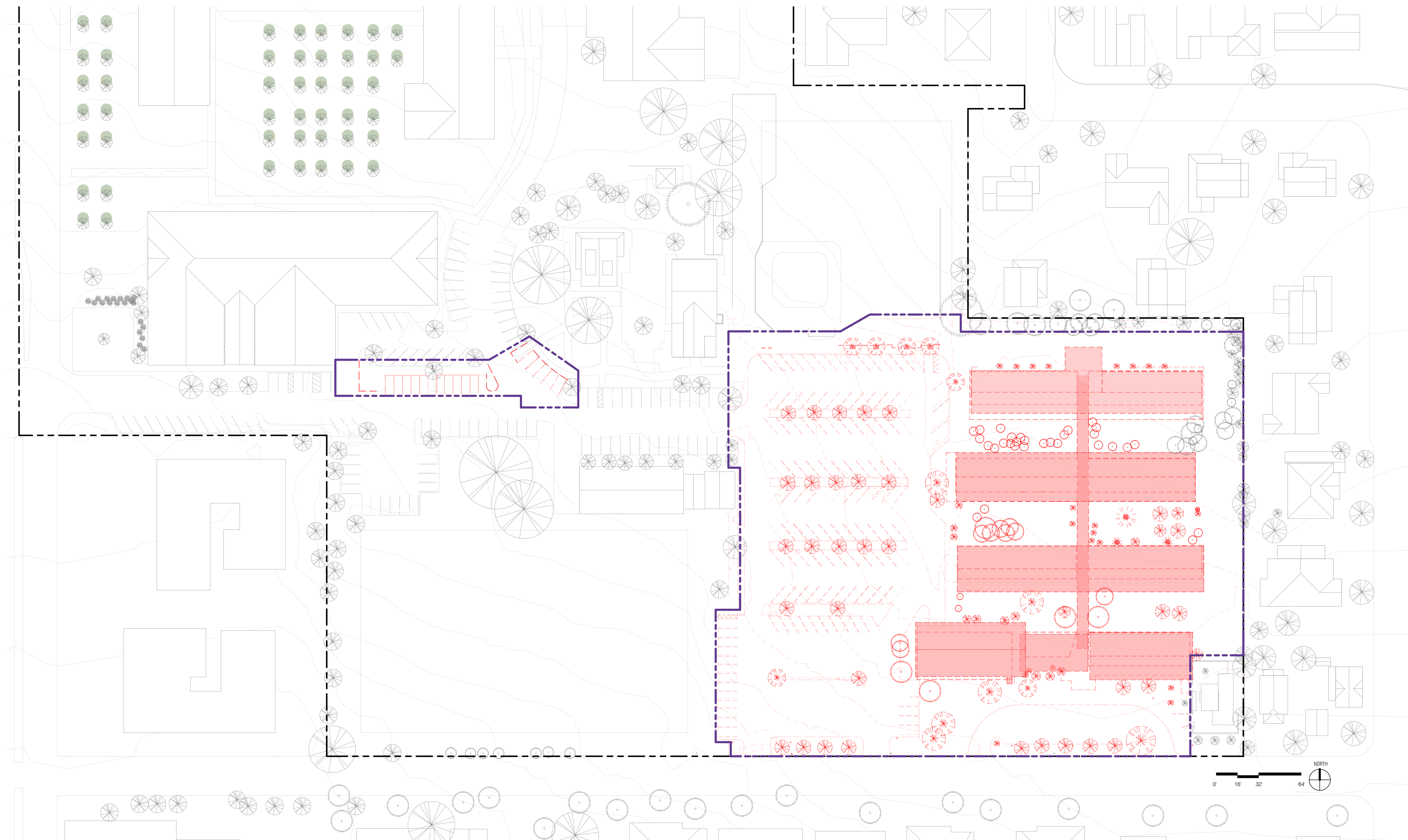

**1 SITE PLAN - DEMOLITION**  
A1.31 1" = 40'-0"

SITE AREA	
— — — — —	INDICATES BOUNDARY OF SITE DEVELOPMENT
8,250 SF - AREA AT LIBRARY CONNECTOR	+
184,500 SF - AREA AT COMMUNITY CENTER SITE	=
192,750 SF	TOTAL SITE AREA IMPACTED

**SITE AREA**  
1" = 40'-0"

PROJECT TITLE

**City of Los Altos**  
**Los Altos Community Center**

97 Hillview Ave.  
Los Altos, CA 94022

ISSUE TITLE

**100% DESIGN DEVELOPMENT**

ISSUE DATE 09/11/2018

NOLL & TAM JOB NUMBER 21730

REVISIONS

DATE	DESCRIPTION

SHEET TITLE

**DEMOLITION**

SHEET NUMBER

**A1.31**



**DRAFT!**  
**NOT FOR**  
**CONSTRUCTION**

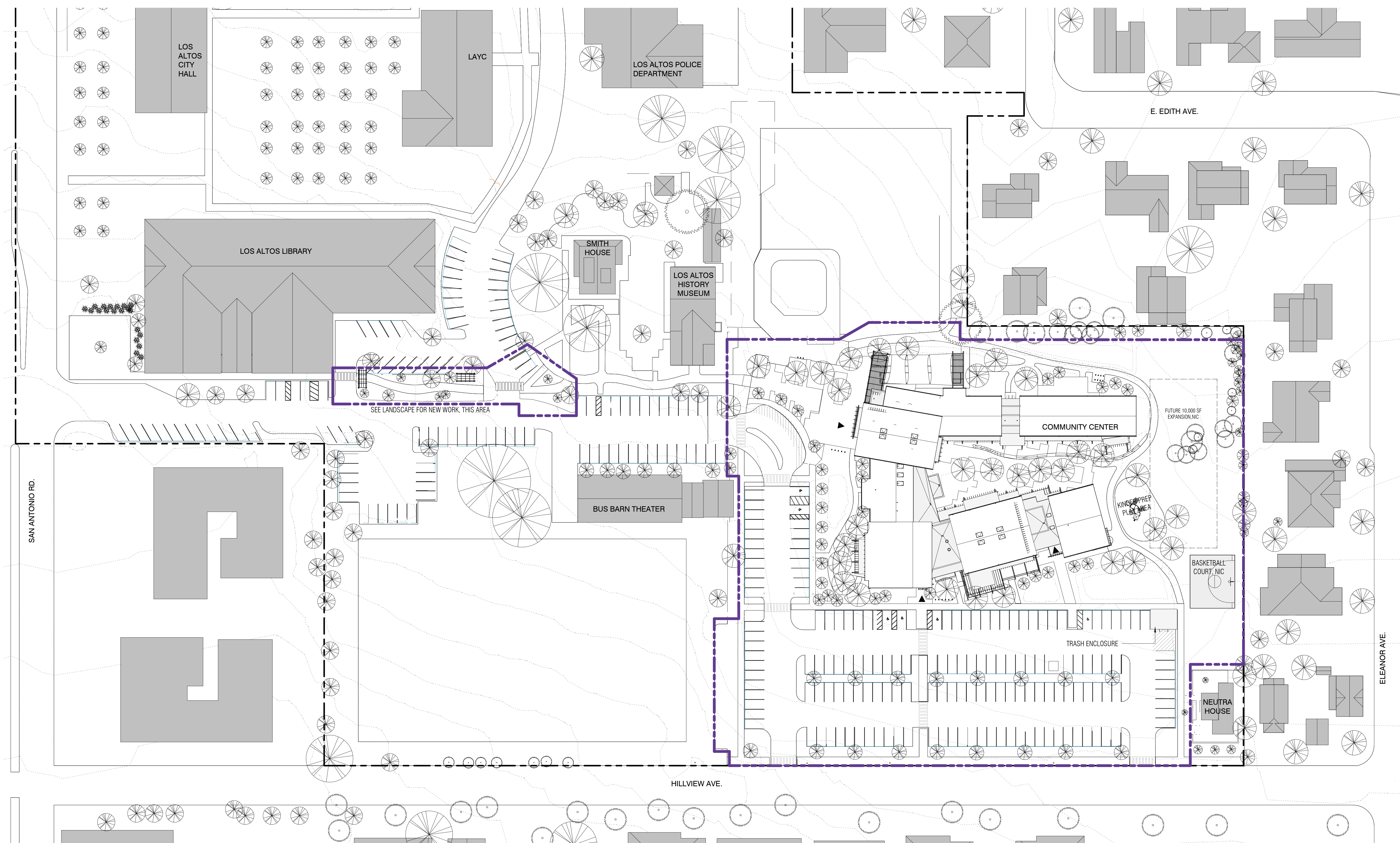

**1 00 - SITE PLAN - NEW**  
1" = 40'-0"

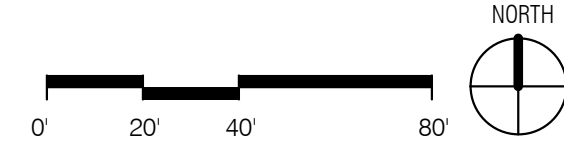

SITE AREA	
---	INDICATES BOUNDARY OF SITE DEVELOPMENT
8,250 SF	- AREA AT LIBRARY CONNECTOR
+	
184,500 SF	- AREA AT COMMUNITY CENTER SITE
=	
192,750 SF	TOTAL SITE AREA IMPACTED

PROJECT TITLE

**City of Los Altos**  
**Los Altos Community Center**

97 Hillview Ave.  
Los Altos, CA 94022

ISSUE TITLE

**100% DESIGN DEVELOPMENT**

ISSUE DATE 09/11/2018

NOLL & TAM JOB NUMBER 21730

REVISIONS

DATE	DESCRIPTION

SHEET TITLE

**SITE PLAN**

SHEET NUMBER

**A2.01**



**DRAFT!**  
**NOT FOR**  
**CONSTRUCTION**

PROJECT TITLE

**City of Los Altos  
Los Altos Community  
Center**

97 Hillview Ave.  
Los Altos, CA 94022

ISSUE TITLE

**100% DESIGN  
DEVELOPMENT**

ISSUE DATE 09/11/2018

NOLL & TAM JOB NUMBER 21730

REVISIONS

DATE	DESCRIPTION

SHEET TITLE  
**ENLARGED SITE PLAN  
- FLOOR PLAN**

SHEET NUMBER

**A2.04**

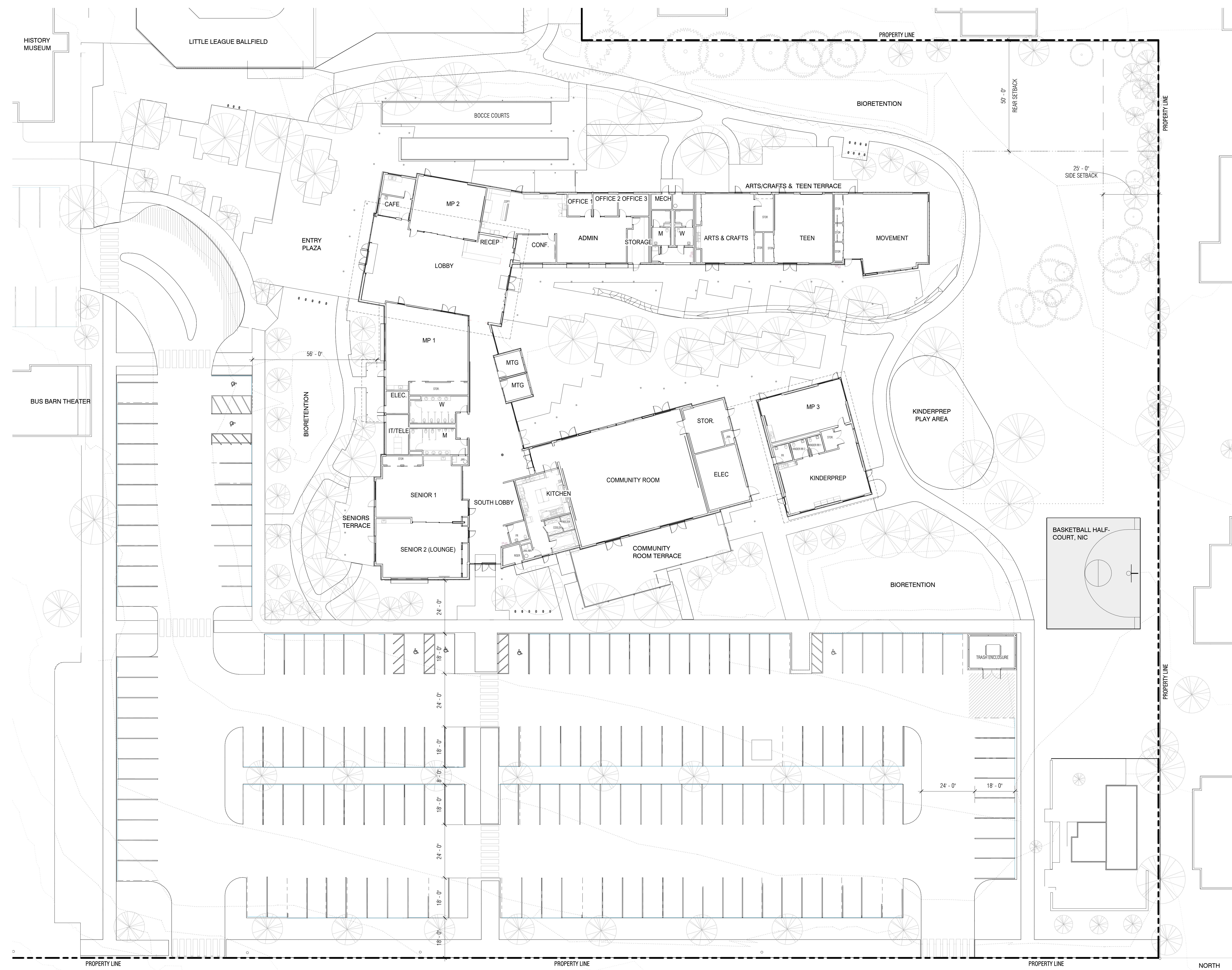



**DRAFT!**  
**NOT FOR**  
**CONSTRUCTION**

PROJECT TITLE

**City of Los Altos  
Los Altos Community  
Center**

97 Hillview Ave.  
Los Altos, CA 94022

ISSUE TITLE

**100% DESIGN  
DEVELOPMENT**

ISSUE DATE 09/11/2018

NOLL & TAM JOB NUMBER 21730

REVISIONS

DATE	DESCRIPTION

SHEET TITLE

**FLOOR PLAN**

SHEET NUMBER

**A2.31**

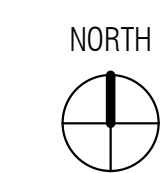

0 4 8 16'

**KEYPLAN**

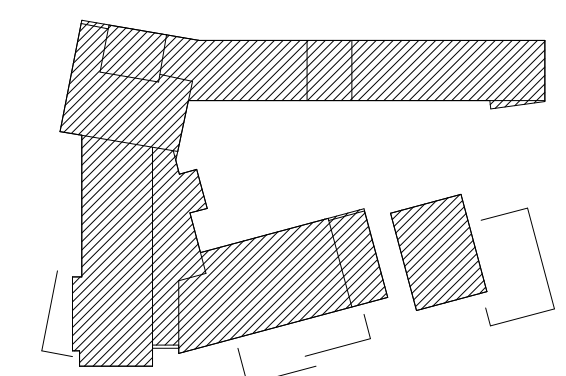

**FLOOR PLAN**  
1/8" = 1'-0"

9/4/2018 4:25:43 PM C:\Users\jpolak\Documents\REVIT LOCALS\LACC\_Arch\_Central\_dom.psd.kvt



**DRAFT!**  
**NOT FOR**  
**CONSTRUCTION**

PROJECT TITLE

**City of Los Altos  
Los Altos Community  
Center**

97 Hillview Ave.  
Los Altos, CA 94022

ISSUE TITLE

**100% DESIGN  
DEVELOPMENT**

ISSUE DATE 09/11/2018

NOLL & TAM JOB NUMBER 21730

REVISIONS

NO.	DATE	DESCRIPTION

DRAWN BY JB CHECKED BY

SHEET TITLE

**ROOF PLAN**

SHEET NUMBER

**A2.33**

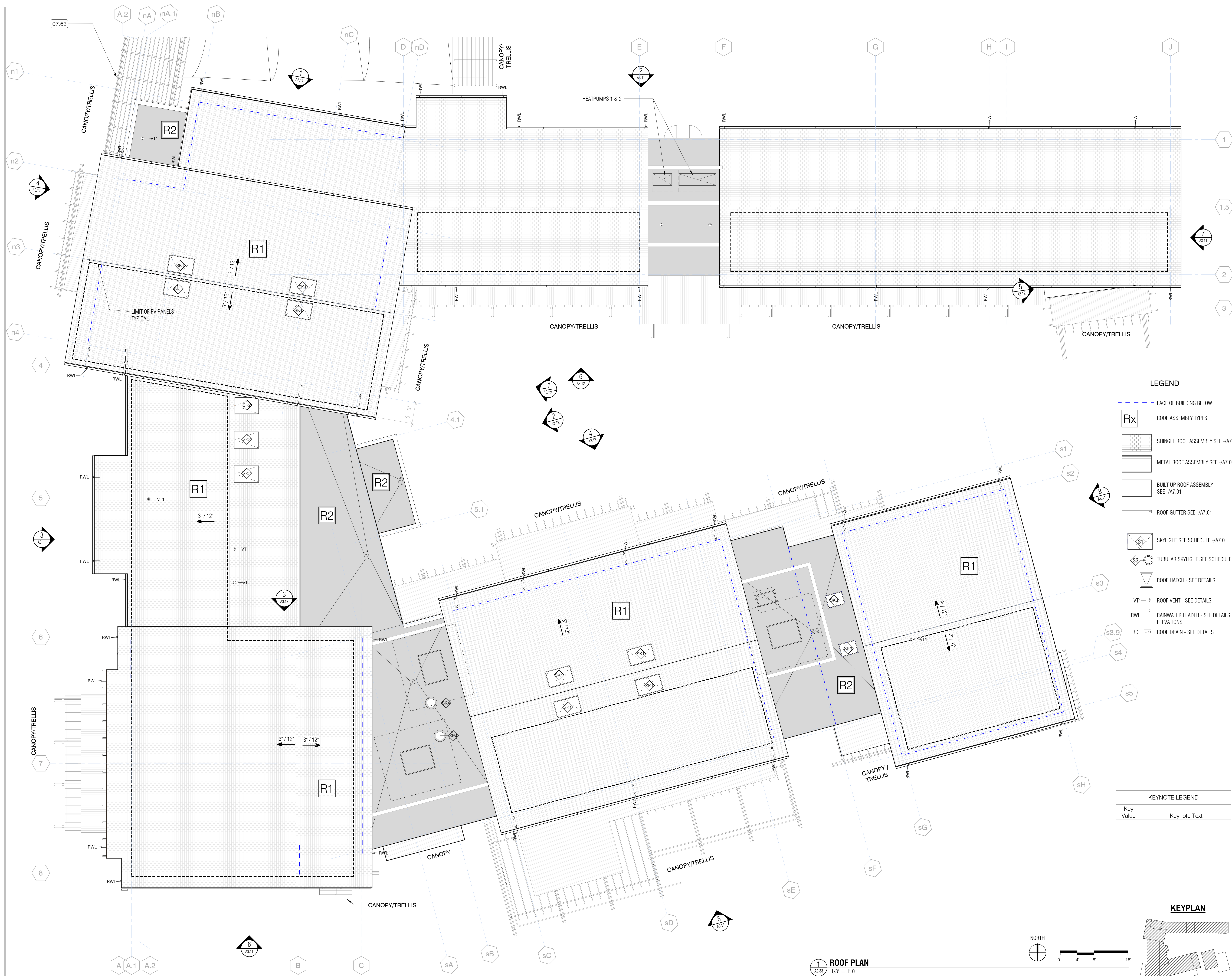

**LEGEND**

- FACE OF BUILDING BELOW
- Rx** ROOF ASSEMBLY TYPES:
  - SHINGLE ROOF ASSEMBLY SEE -/A7.01
  - METAL ROOF ASSEMBLY SEE -/A7.01
  - BUILT UP ROOF ASSEMBLY SEE -/A7.01
  - ROOF GUTTER SEE -/A7.01
- SKYLIGHT SEE SCHEDULE -/A7.01
- TUBULAR SKYLIGHT SEE SCHEDULE
- ROOF HATCH - SEE DETAILS
- VT1 - ROOF VENT - SEE DETAILS
- RWL - RAINWATER LEADER - SEE DETAILS, ELEVATIONS
- RD - ROOF DRAIN - SEE DETAILS

**KEYNOTE LEGEND**

Key Value	Keynote Text

**1 ROOF PLAN**  
A2.33  
1/8" = 1'-0"

9/4/2018 4:25:47 PM C:\Users\jpolak\OneDrive\Documents\REVIT LOCALS\LACC\_Arch\_Central\_domn.polak.vrt



**DRAFT!**  
**NOT FOR CONSTRUCTION**

PROJECT TITLE

**City of Los Altos  
Los Altos Community Center**

97 Hillview Ave.  
Los Altos, CA 94022

ISSUE TITLE

**100% DESIGN DEVELOPMENT**

ISSUE DATE 09/11/2018

NOLL & TAM JOB NUMBER 21730

REVISIONS

DATE	DESCRIPTION

SHEET TITLE

**REFLECTED CEILING PLAN**

SHEET NUMBER

**A2.41**



**RCP FINISH LEGEND**

- Wooden acoustic ceilings
- Fabric acoustic ceilings
- Flat ACT Dropped Ceilings
- Exposed Acoustic Metal Deck Ceilings and Visible Framing Members

Quantities - Ceiling Types		
Type Mark	Type	Area
WD 1	LACC - OPEN PLANK CEILING	4,271 SF
GWB 2	5/8" GWB on wd joist & OSB MECH floor	668 SF
GWB 1	5/8" GWB on wd stud	3,235 SF
ACT 2	7/8" Soundscape 7-10 x 4-0	1,480 SF
ACT1	24"x24" ACT System	3,042 SF
FAC-2	24"x24" ACT System - FABRIC	701 SF
FAC-1	LACC - Fabric Acoustic Ceiling - Community Room	1,554 SF
Cement Plaster	LACC Cement Plaster On Wood Stud	15 SF
<b>Grand total:</b>		<b>14,966 SF</b>

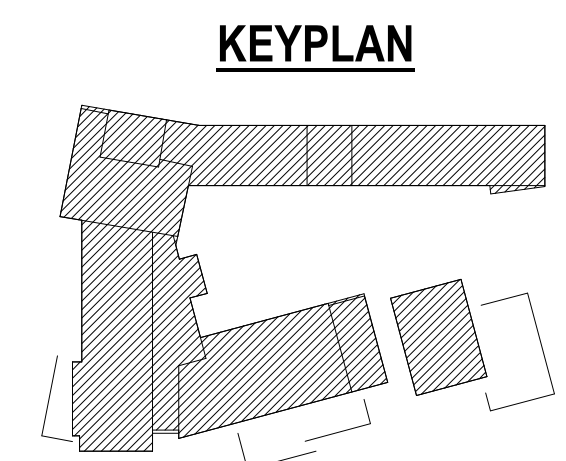
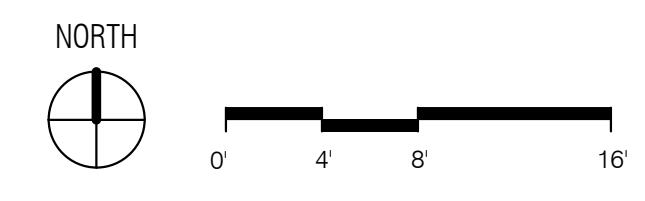

**1 REFLECTED CEILING PLAN**  
A2.41 1/8" = 1'-0"

9/4/2018 4:24:35 PM C:\Users\dm.palika\Desktop\REVIT LOCALS\LACC\_Arch\_Central\_doma.palika.rvt



**DRAFT!**  
**NOT FOR**  
**CONSTRUCTION**

PROJECT TITLE

**City of Los Altos**  
**Los Altos Community**  
**Center**

97 Hillview Ave.  
Los Altos, CA 94022

ISSUE TITLE

**100% DESIGN**  
**DEVELOPMENT**

ISSUE DATE **09/11/2018**

NOLL & TAM JOB NUMBER **21730**

REVISIONS

DATE DESCRIPTION

SHEET TITLE

**EXTERIOR**  
**ELEVATIONS**

SHEET NUMBER

**A3.11**

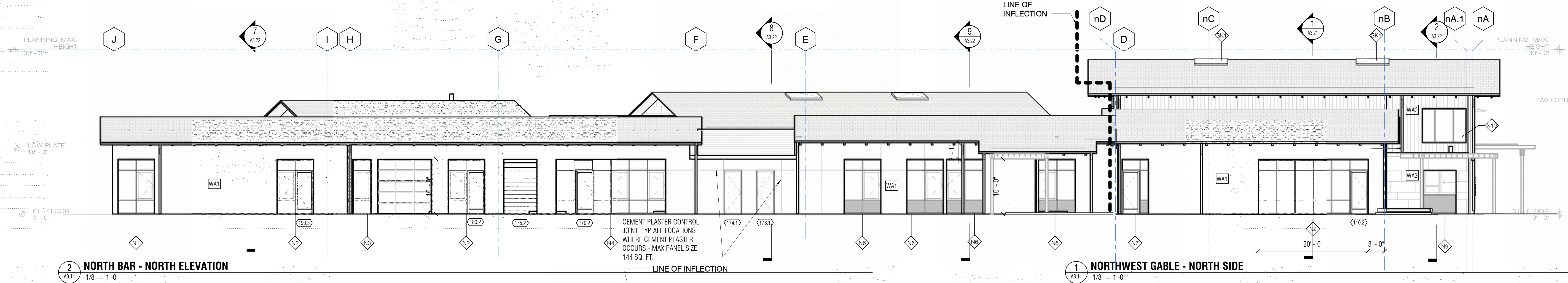

**2 NORTH BAR - NORTH ELEVATION**  
A3.11 1/8" = 1'-0"

**1 NORTHWEST GABLE - NORTH SIDE**  
A3.11 1/8" = 1'-0"

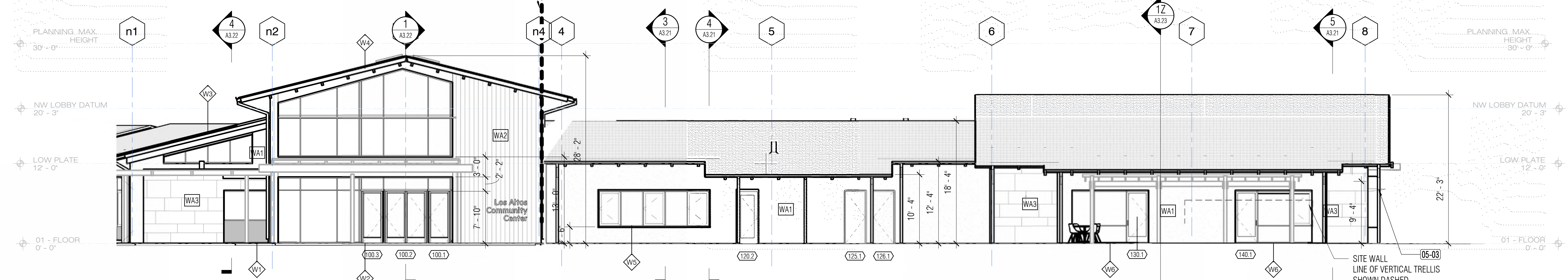

**4 NORTHWEST GABLE - WEST ELEVATION**  
A3.11 1/8" = 1'-0"

**3 WEST BAR - WEST ELEVATION**  
A3.11 1/8" = 1'-0"

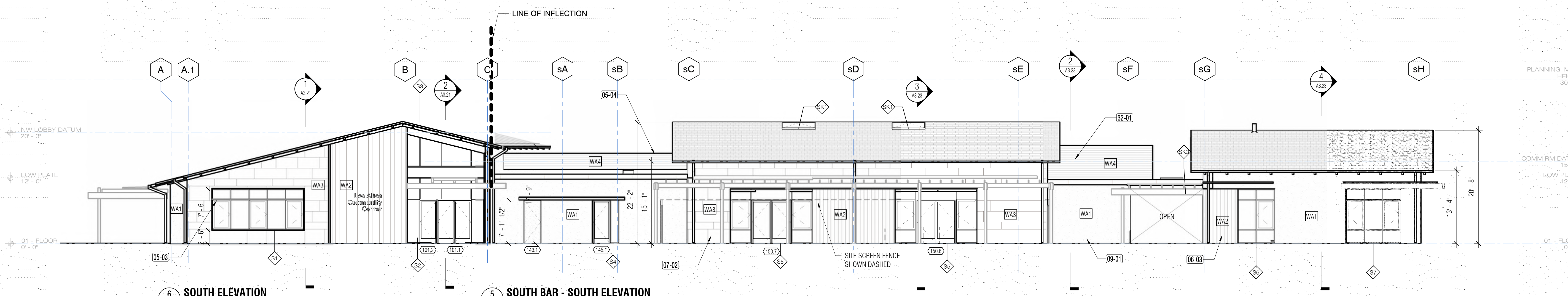

**6 SOUTH ELEVATION**  
A3.11 1/8" = 1'-0"

**5 SOUTH BAR - SOUTH ELEVATION**  
A3.11 1/8" = 1'-0"

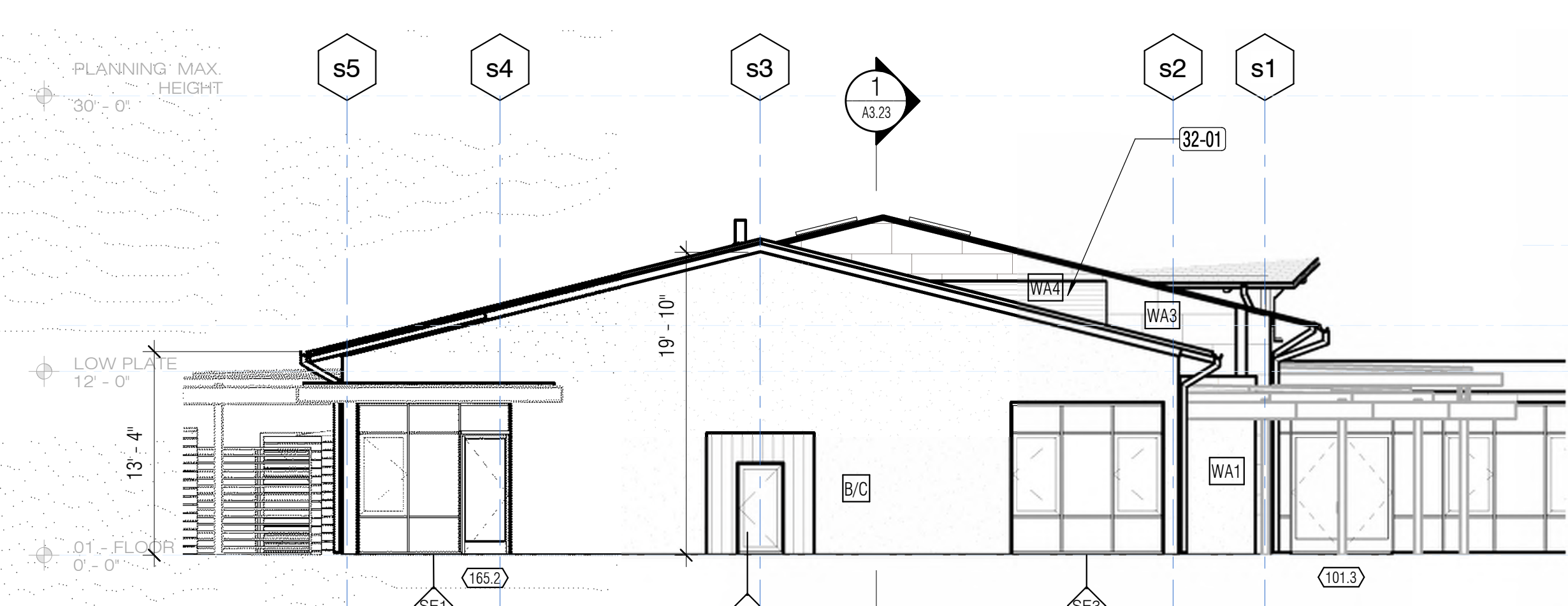

**8 SOUTH BAR - EAST ELEVATION**  
A3.11 1/8" = 1'-0"

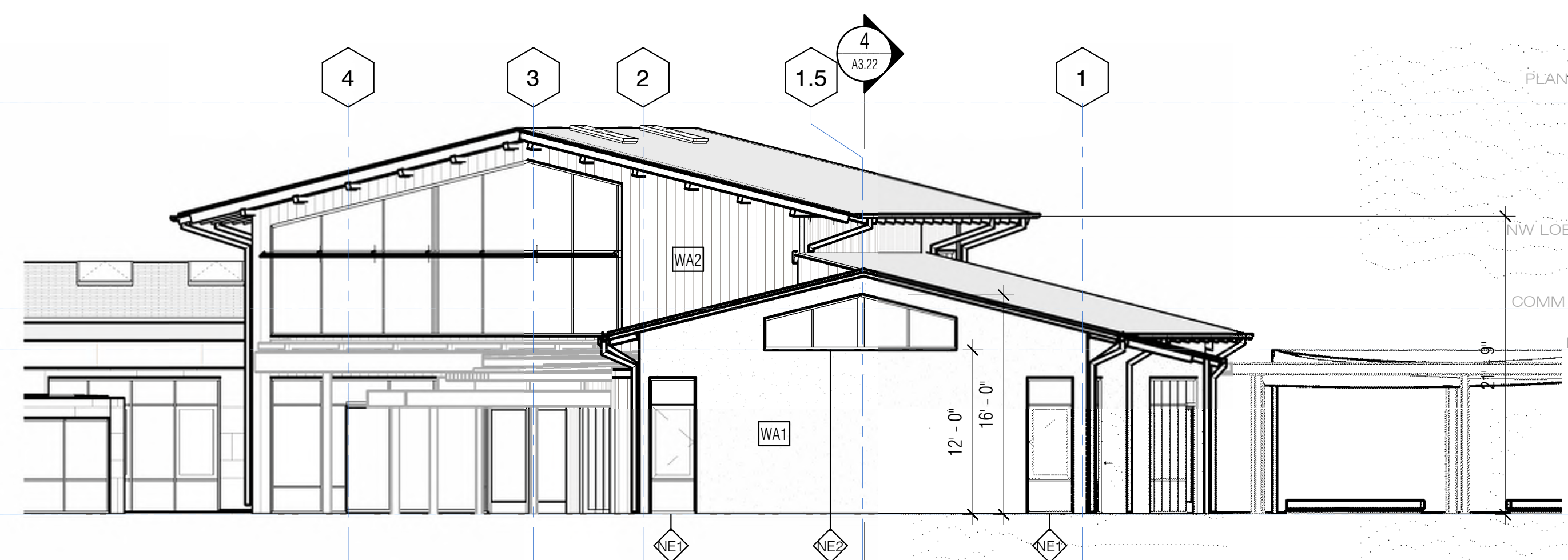

**7 NORTH BAR - EAST ELEVATION**  
A3.11 1/8" = 1'-0"

KEYNOTE LEGEND	
Key Value	Keynote Text
05-03	POWDER COATED ALUMINUM LOUVERED SHADE
05-04	METAL PARAPET COPING
06-03	WOOD RAIN SCREEN - ANTI GRAFFITI COATING TO 10' ABOVE GRADE
07-02	RAINSCREEN EQUITONE CEMENT PANEL ANTI GRAFFITI COATING TO 10' ABOVE GRADE
09-01	CEMENT PLASTER, SMOOTH FINISH - ANTI GRAFFITI COATING TO 10' ABOVE GRADE
32-01	ACOUSTIC BARRIER

**KEYPLAN**

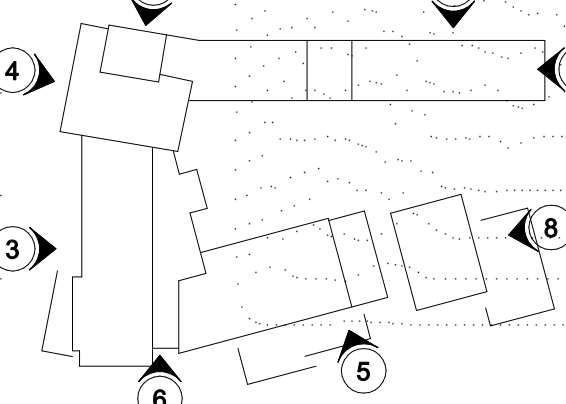



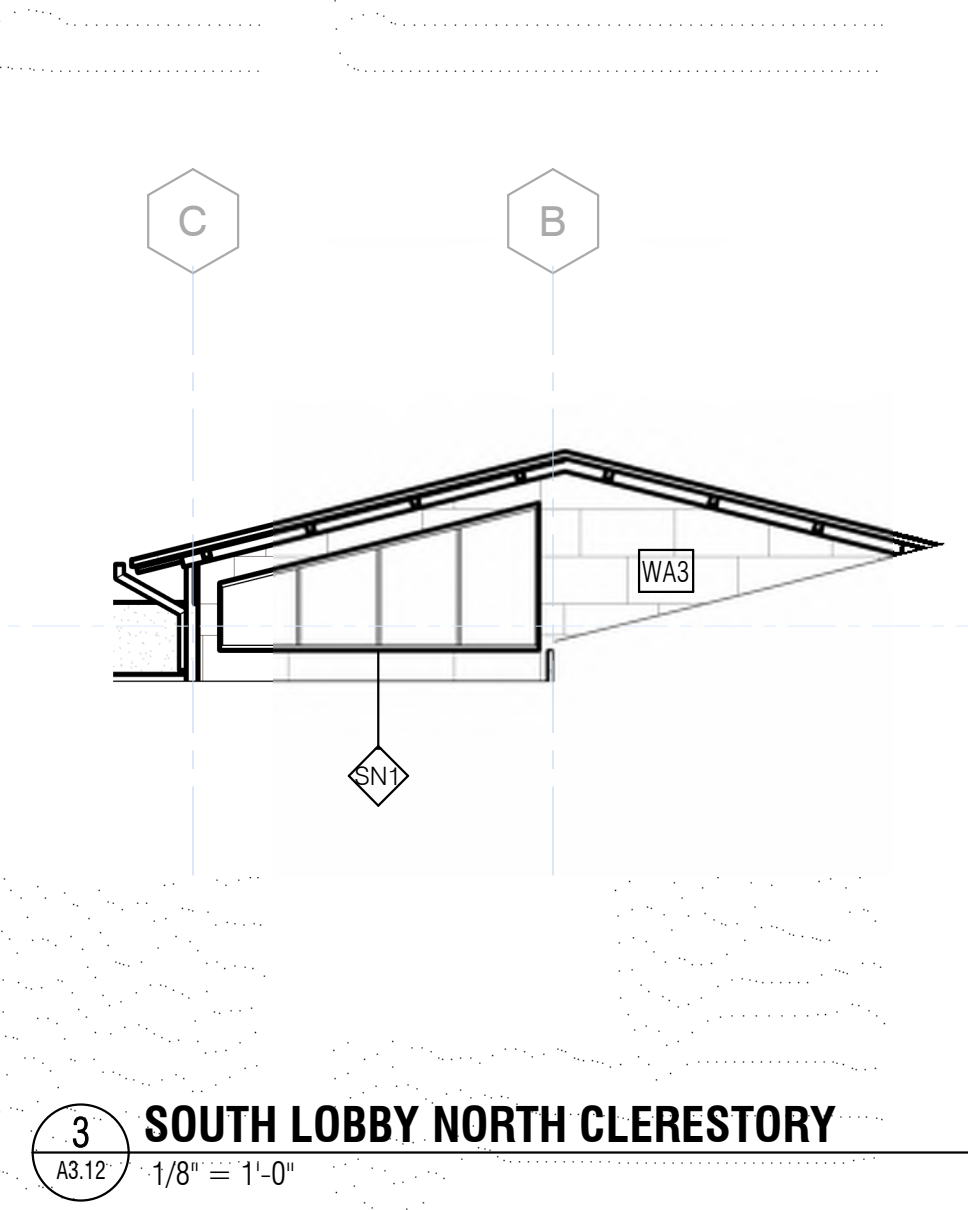

**3 SOUTH LOBBY NORTH CLERESTORY**  
A3.12 1/8" = 1'-0"

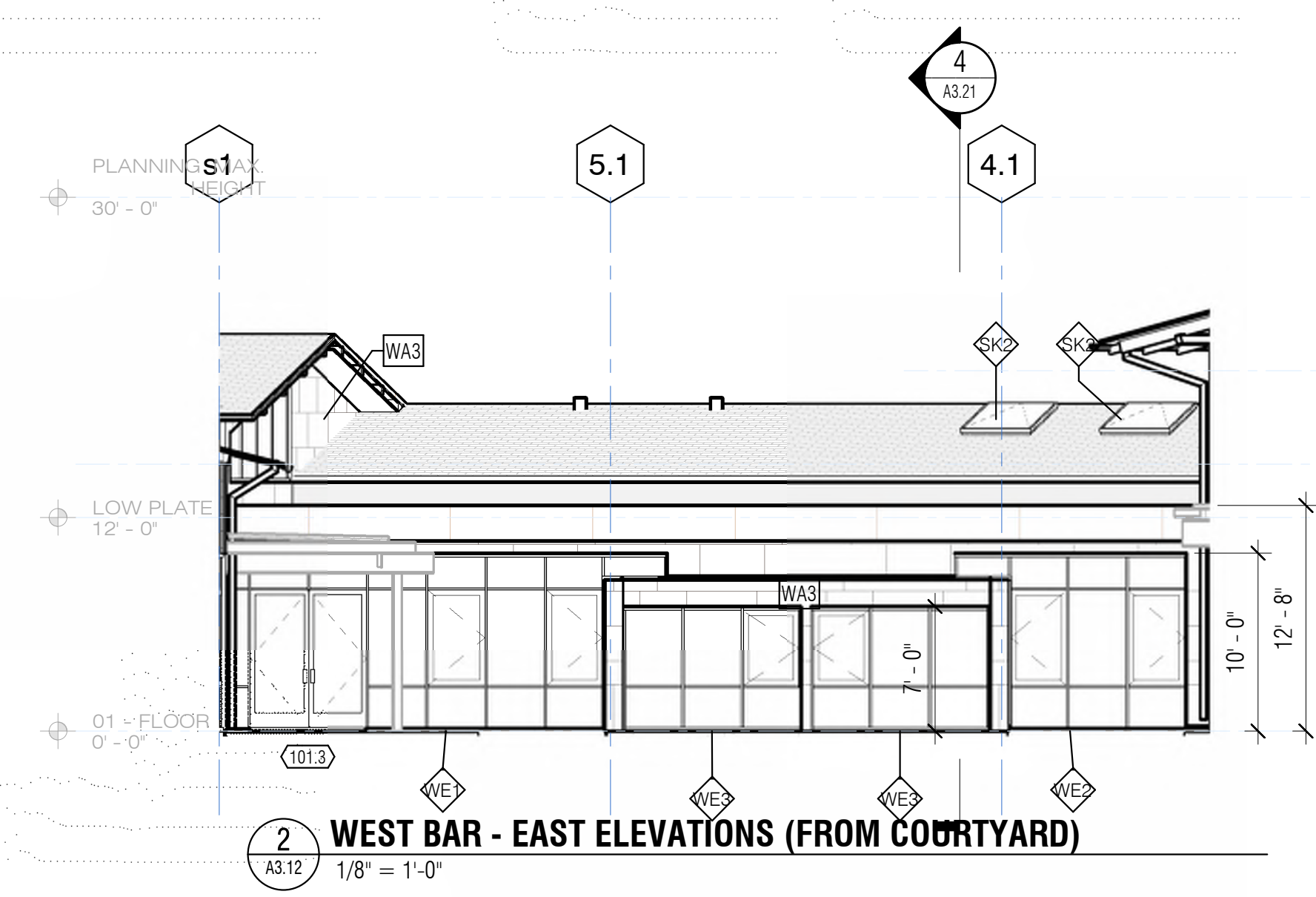

**2 WEST BAR - EAST ELEVATIONS (FROM COURTYARD)**  
A3.12 1/8" = 1'-0"

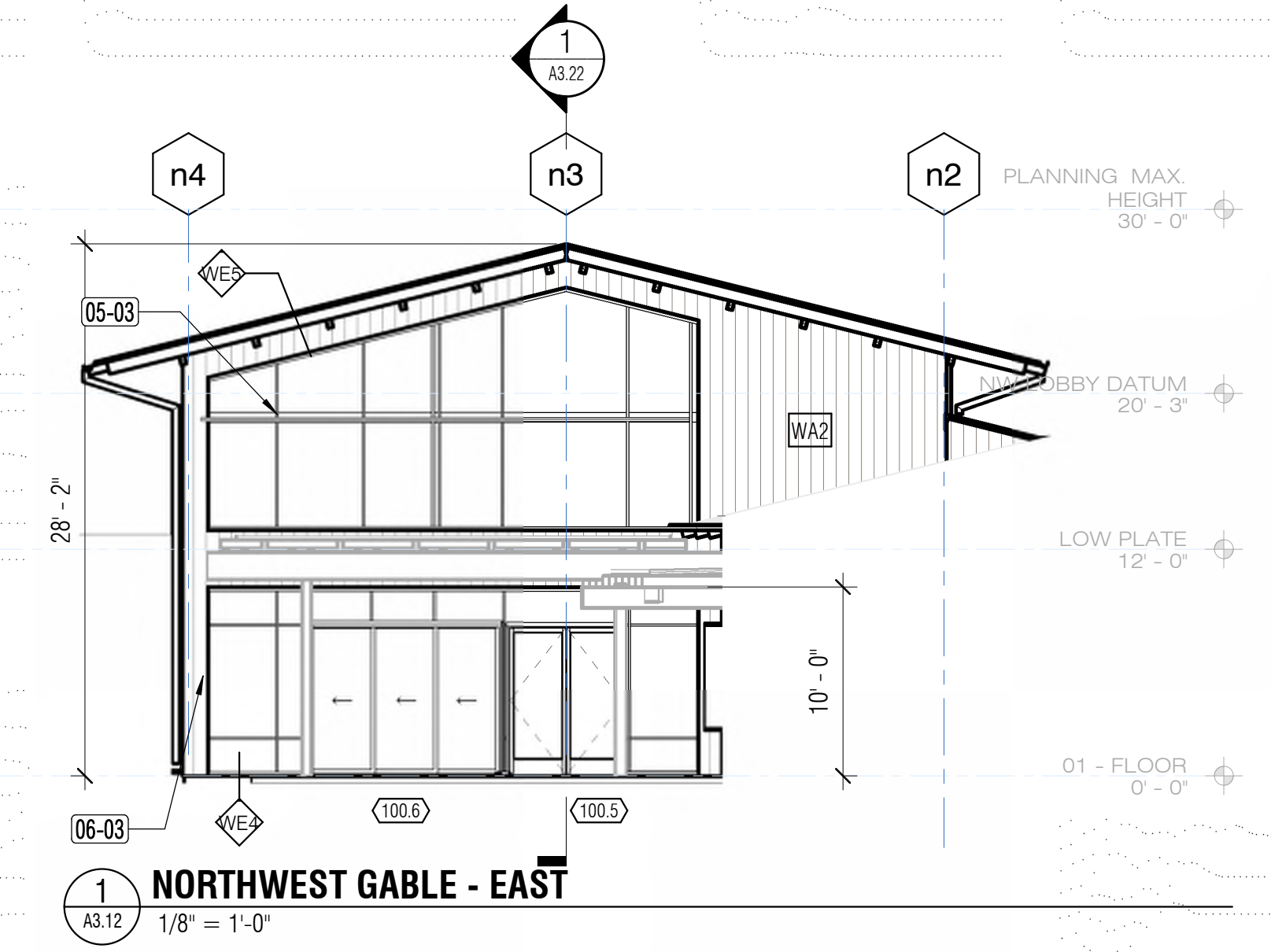

**1 NORTHWEST GABLE - EAST**  
A3.12 1/8" = 1'-0"

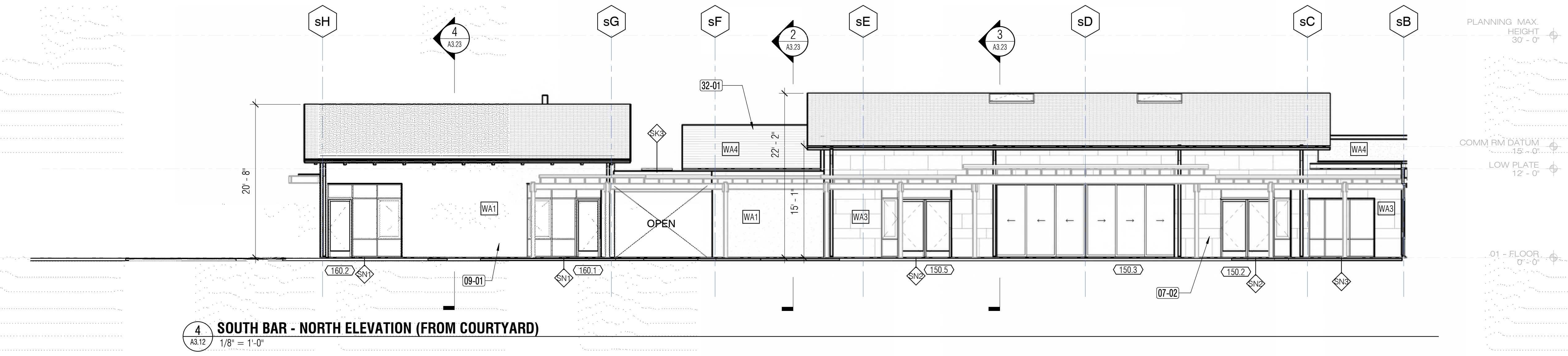

**4 SOUTH BAR - NORTH ELEVATION (FROM COURTYARD)**  
A3.12 1/8" = 1'-0"

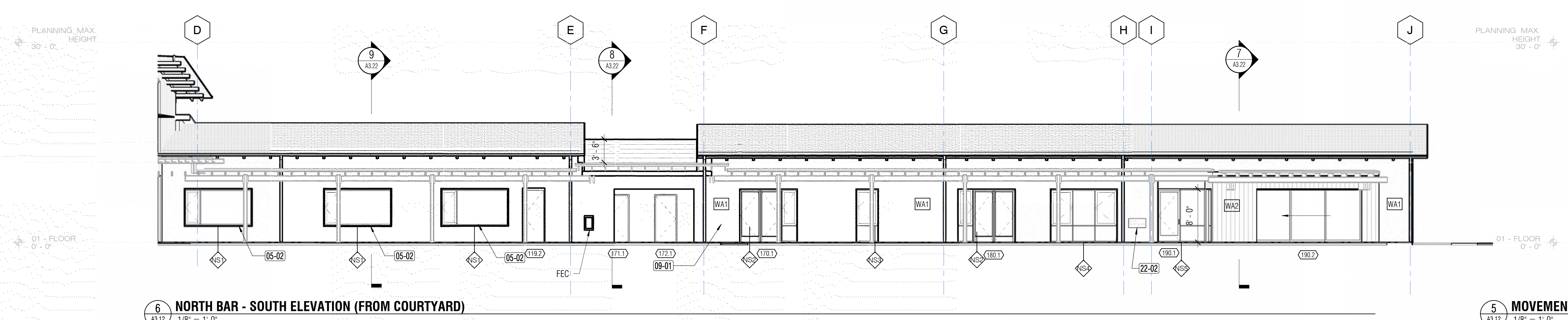

**6 NORTH BAR - SOUTH ELEVATION (FROM COURTYARD)**  
A3.12 1/8" = 1'-0"

**5 MOVEMENT ROOM POP-OUT WEST**  
A3.12 1/8" = 1'-0"

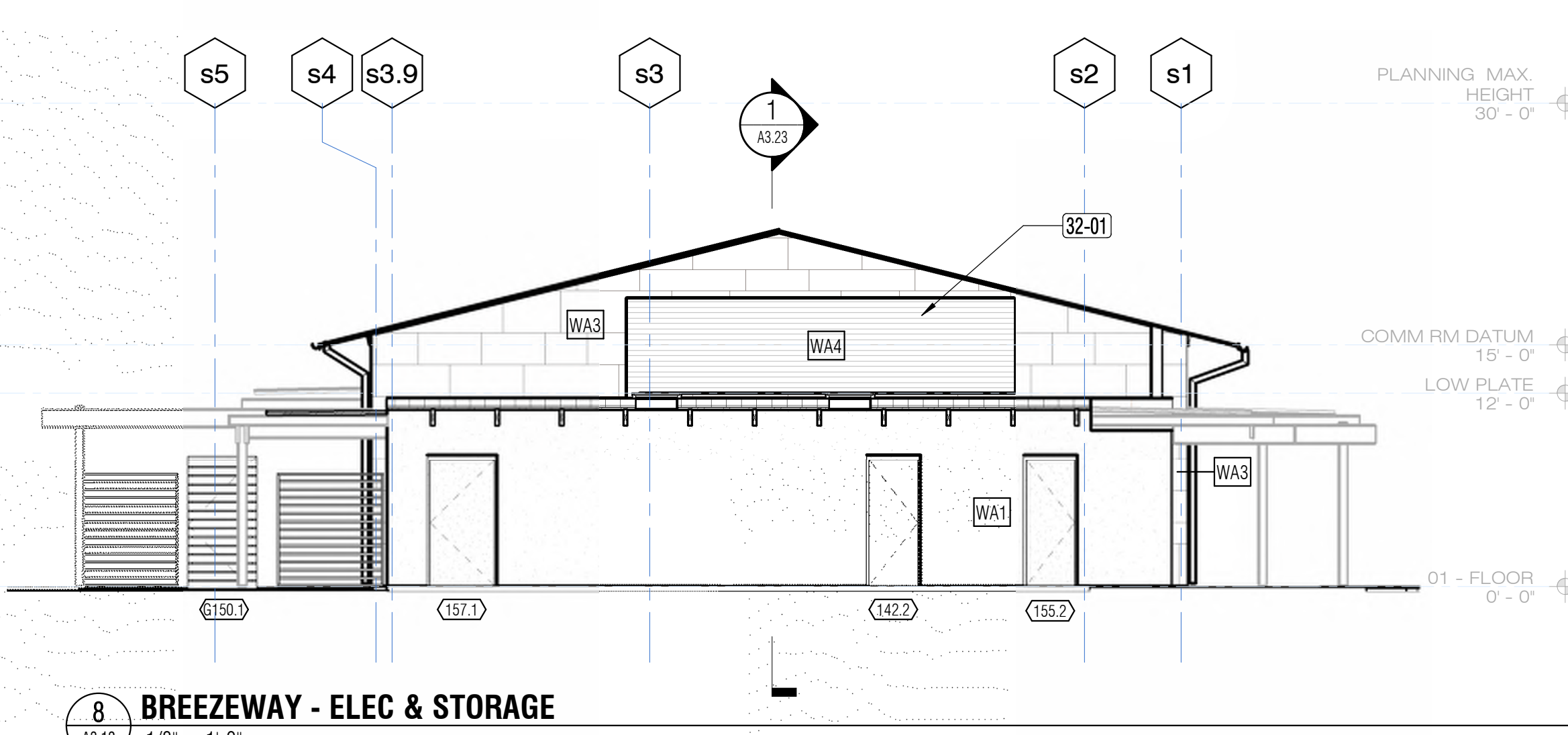

**8 BREEZEWAY - ELEC & STORAGE**  
A3.12 1/8" = 1'-0"

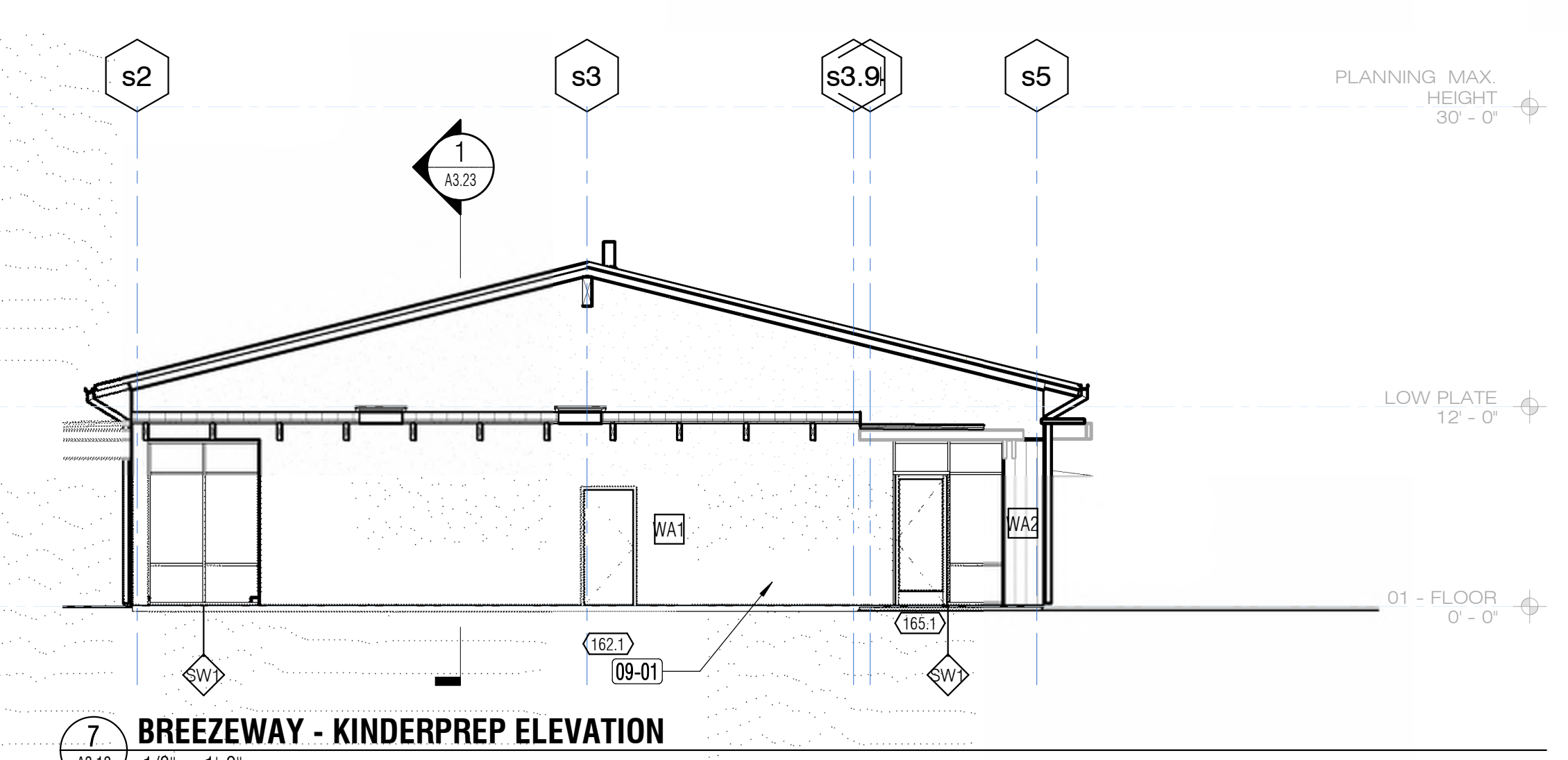

**7 BREEZEWAY - KINDERPREP ELEVATION**  
A3.12 1/8" = 1'-0"

KEYNOTE LEGEND	
Key Value	Keynote Text
05-02	FORMED METAL SUNSHADE
05-03	POWDER COATED ALUMINUM LOUVERED SHADE
06-03	WOOD RAIN SCREEN - ANTI GRAFFITI COATING TO 10' ABOVE GRADE
07-02	RAINSCREEN EQUITONE CEMENT PANEL ANTI GRAFFITI COATING TO 10' ABOVE GRADE
09-01	CEMENT PLASTER, SMOOTH FINISH - ANTI GRAFFITI COATING TO 10' ABOVE GRADE
22-02	NOT USED
32-01	ACOUSTIC BARRIER

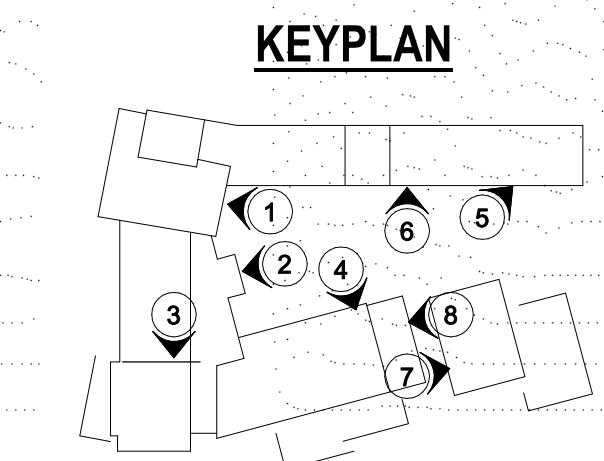



**DRAFT!**  
**NOT FOR**  
**CONSTRUCTION**

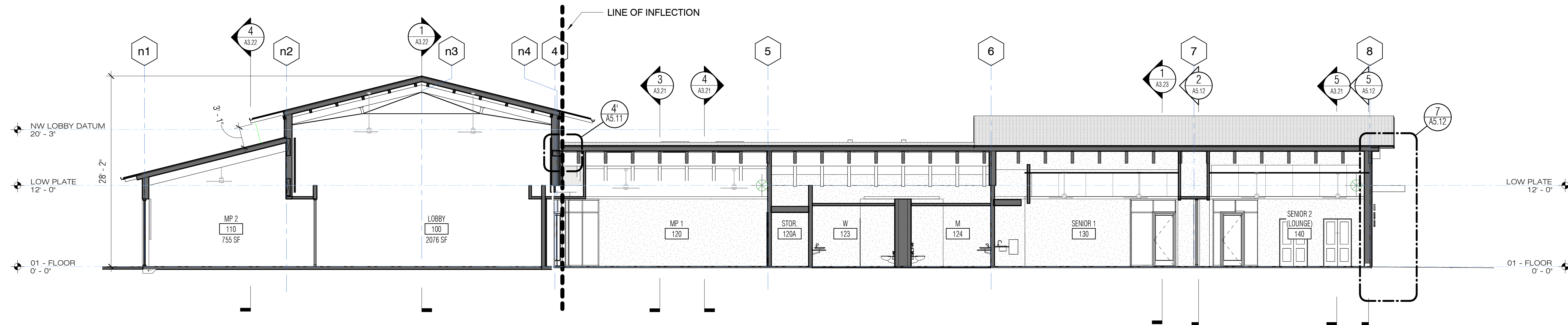

**1 LONGITUDINAL BUILDING SECTION - WEST WING & NW LOBBY**  
A3.21 1/8" = 1'-0"

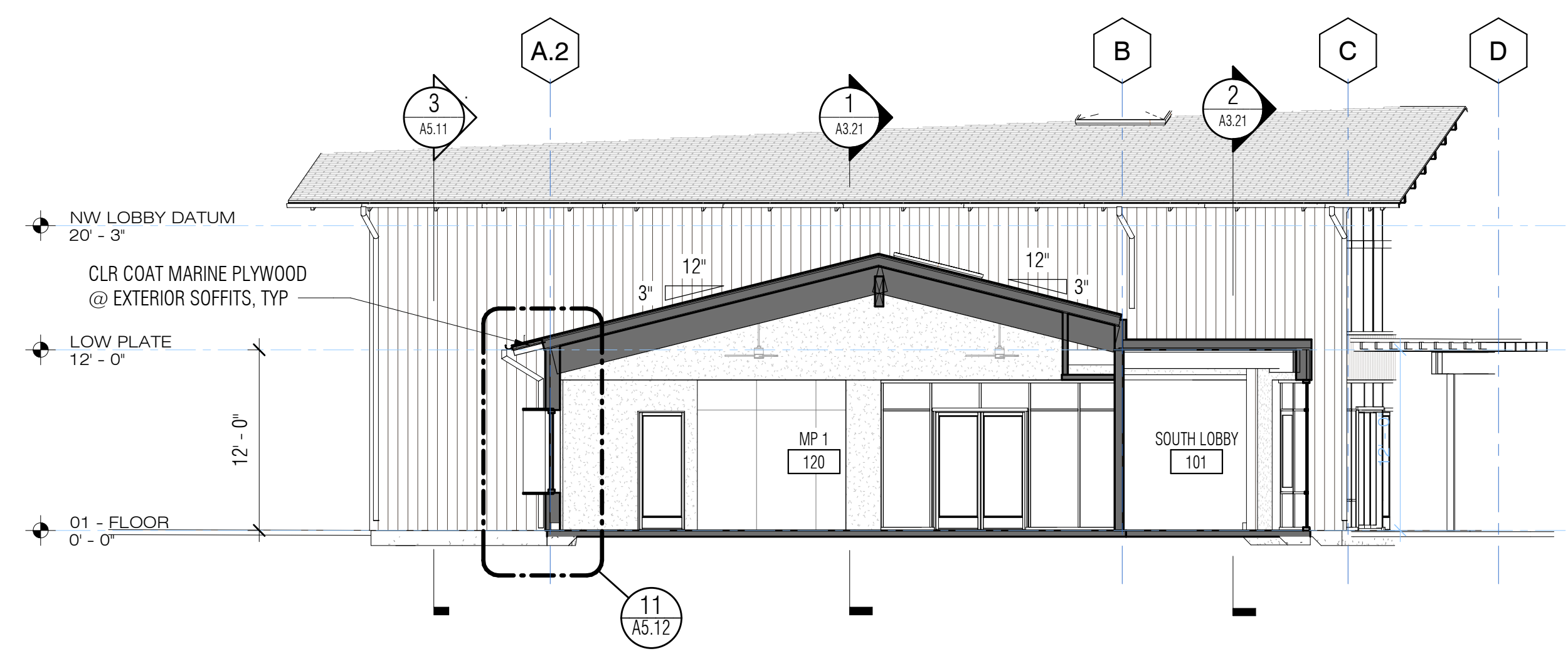

**3 BUILDING SECTION - WEST WING @ MP 1 - 2**  
A3.21 1/8" = 1'-0"

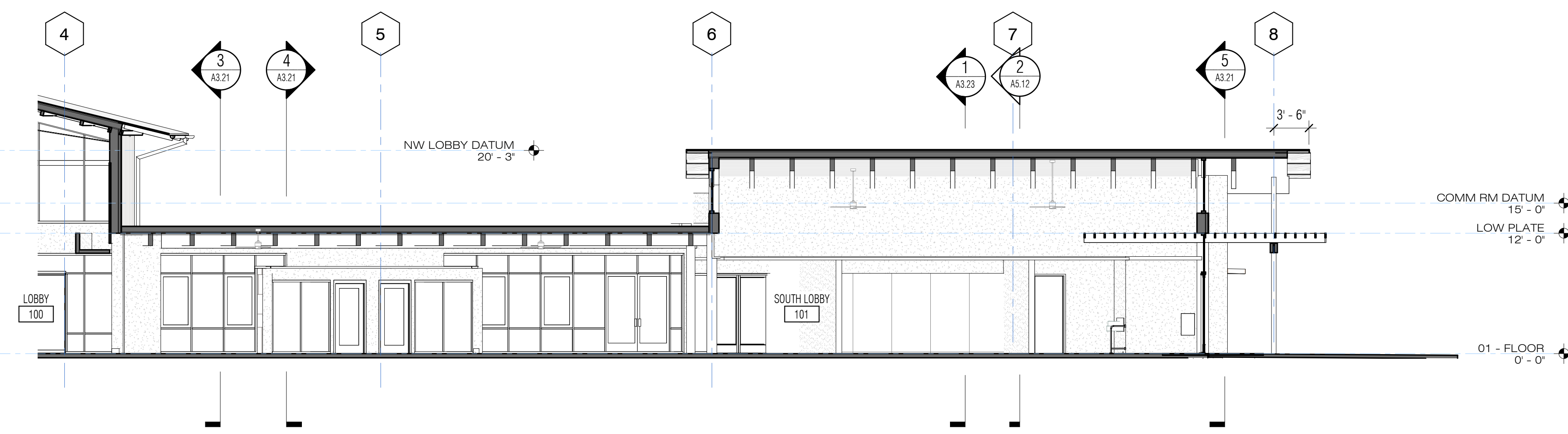

**2 LONGITUDINAL BUILDING SECTION - SOUTH LOBBY**  
A3.21 1/8" = 1'-0"

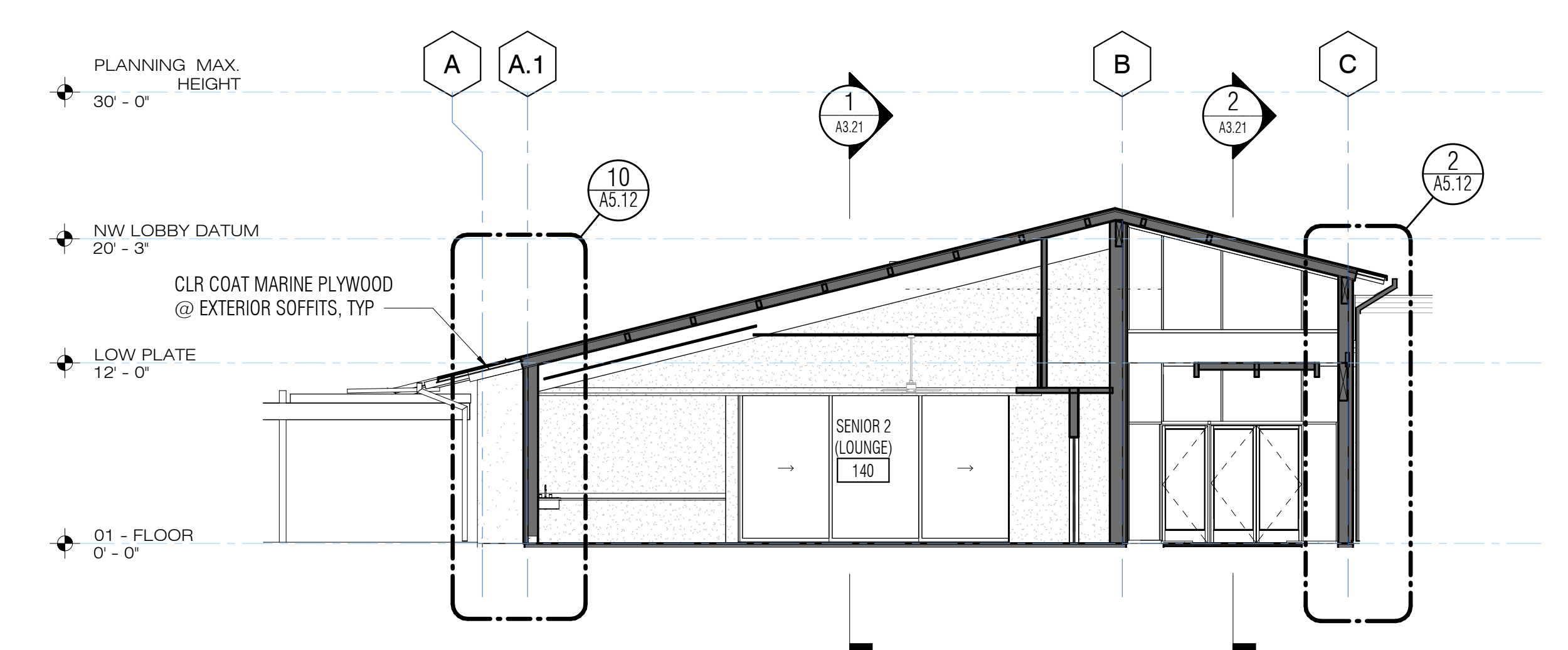

**5 BUILDING SECTION - WEST WING @ SENIORS RM**  
A3.21 1/8" = 1'-0"

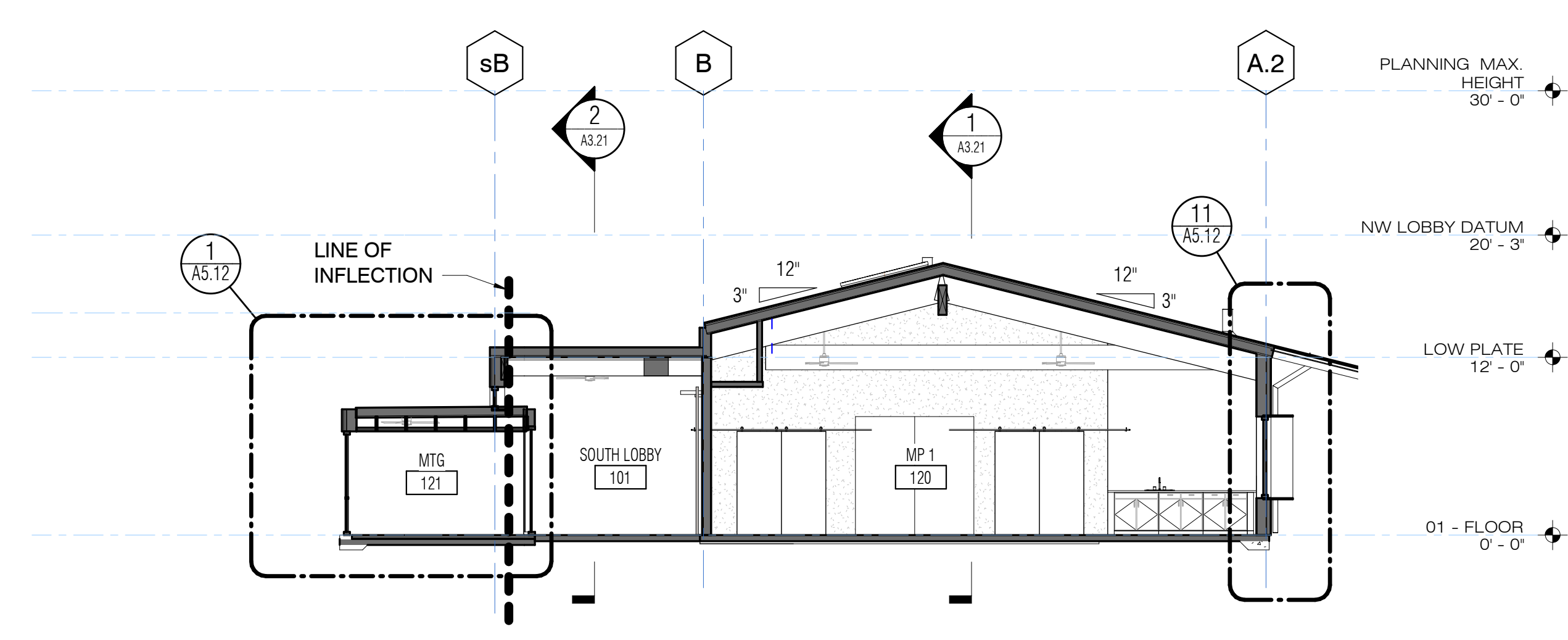

**4 BUILDING SECTION - WEST WING @ MP 1**  
A3.21 1/8" = 1'-0"

PROJECT TITLE

**City of Los Altos**  
**Los Altos Community**  
**Center**

97 Hillview Ave.  
Los Altos, CA 94022

ISSUE TITLE

**100% DESIGN**  
**DEVELOPMENT**

ISSUE DATE 09/11/2018

NOLL & TAM JOB NUMBER 21730

REVISIONS

DATE	DESCRIPTION

SHEET TITLE  
**BUILDING SECTIONS -**  
**WEST**

SHEET NUMBER

**A3.21**



**DRAFT!**  
**NOT FOR**  
**CONSTRUCTION**

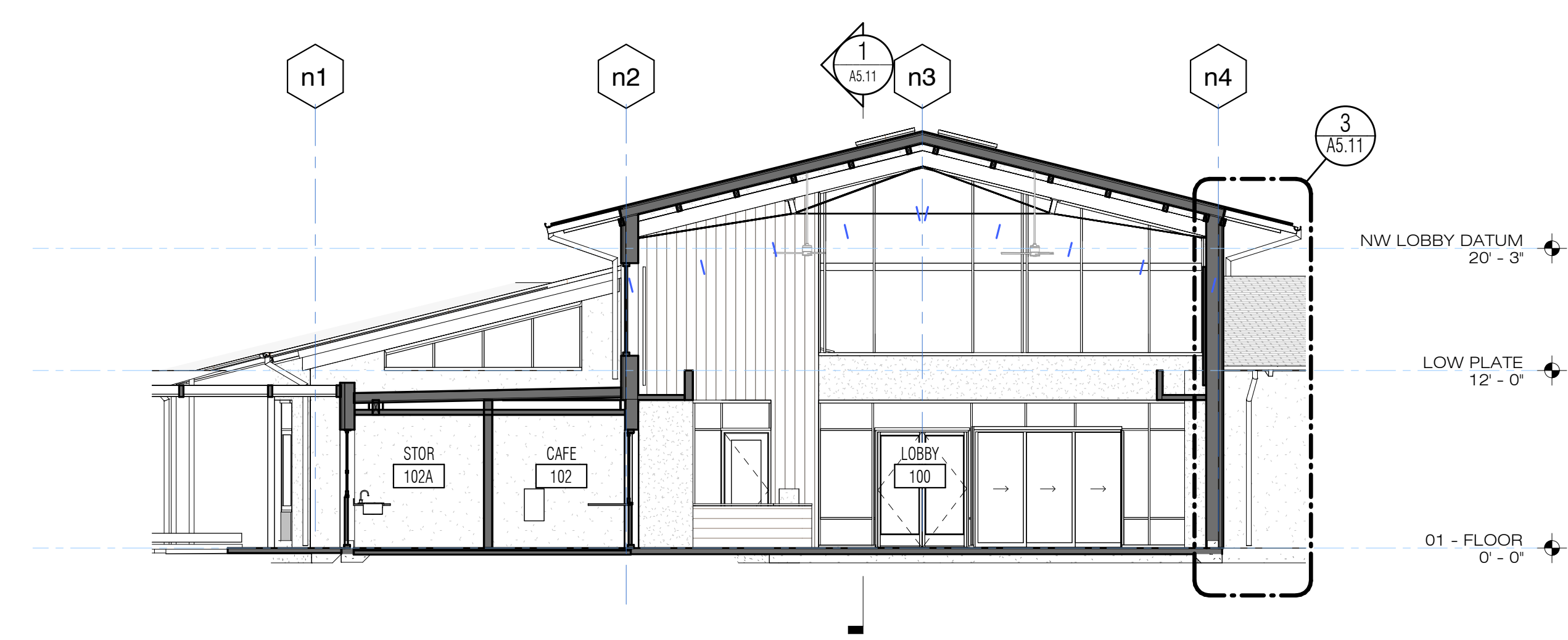

**2 BUILDING SECTION - NORTHWEST LOBBY & CAFE**  
A3.22 1/8" = 1'-0"

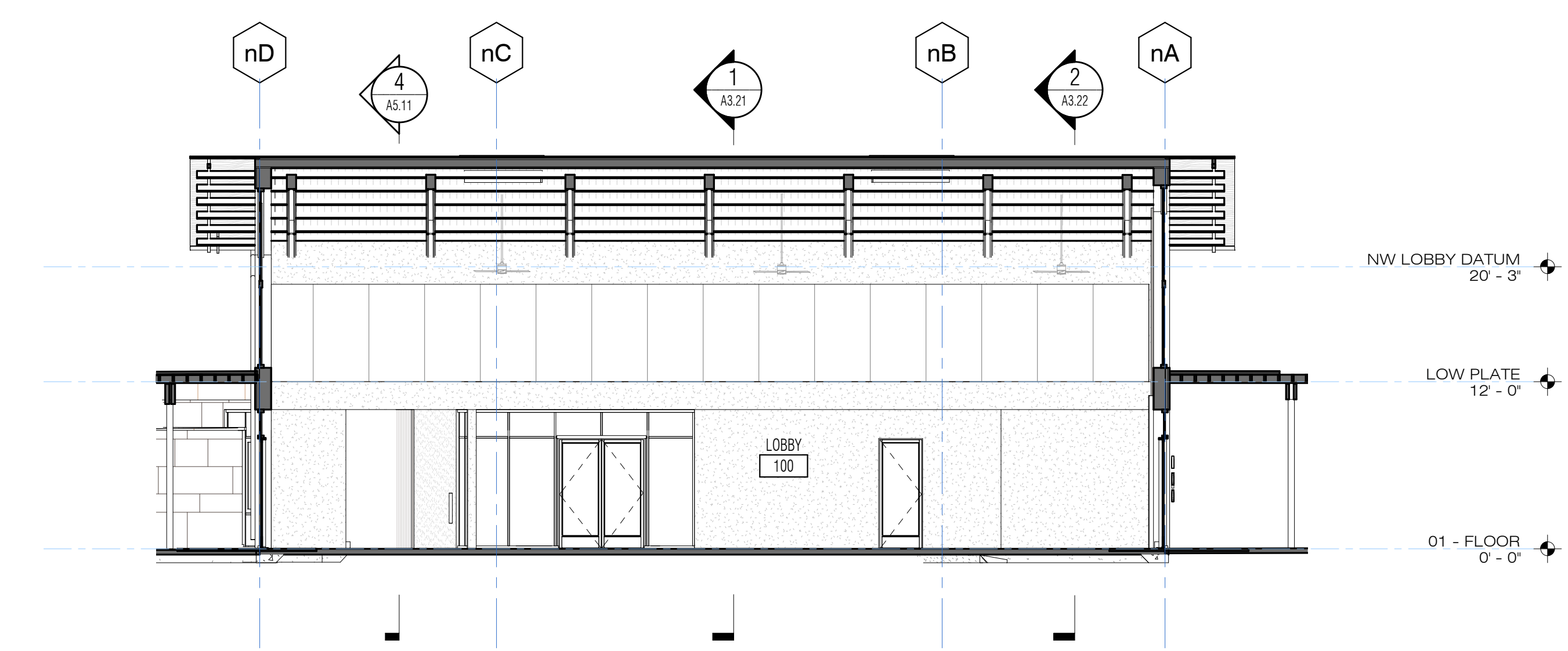

**1 BUILDING SECTION - NORTHWEST LOBBY @ RIDGE**  
A3.22 1/8" = 1'-0"

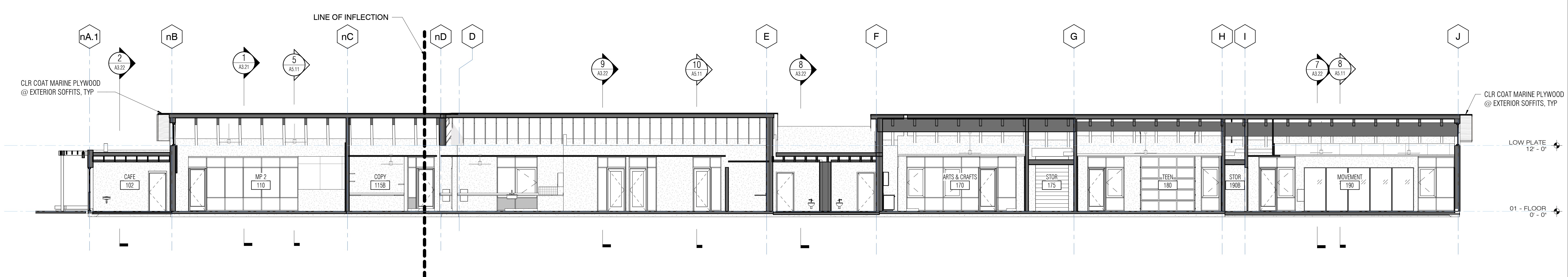

**4 LONGITUDINAL BUILDING SECTION - NORTH WING**  
A3.22 1/8" = 1'-0"

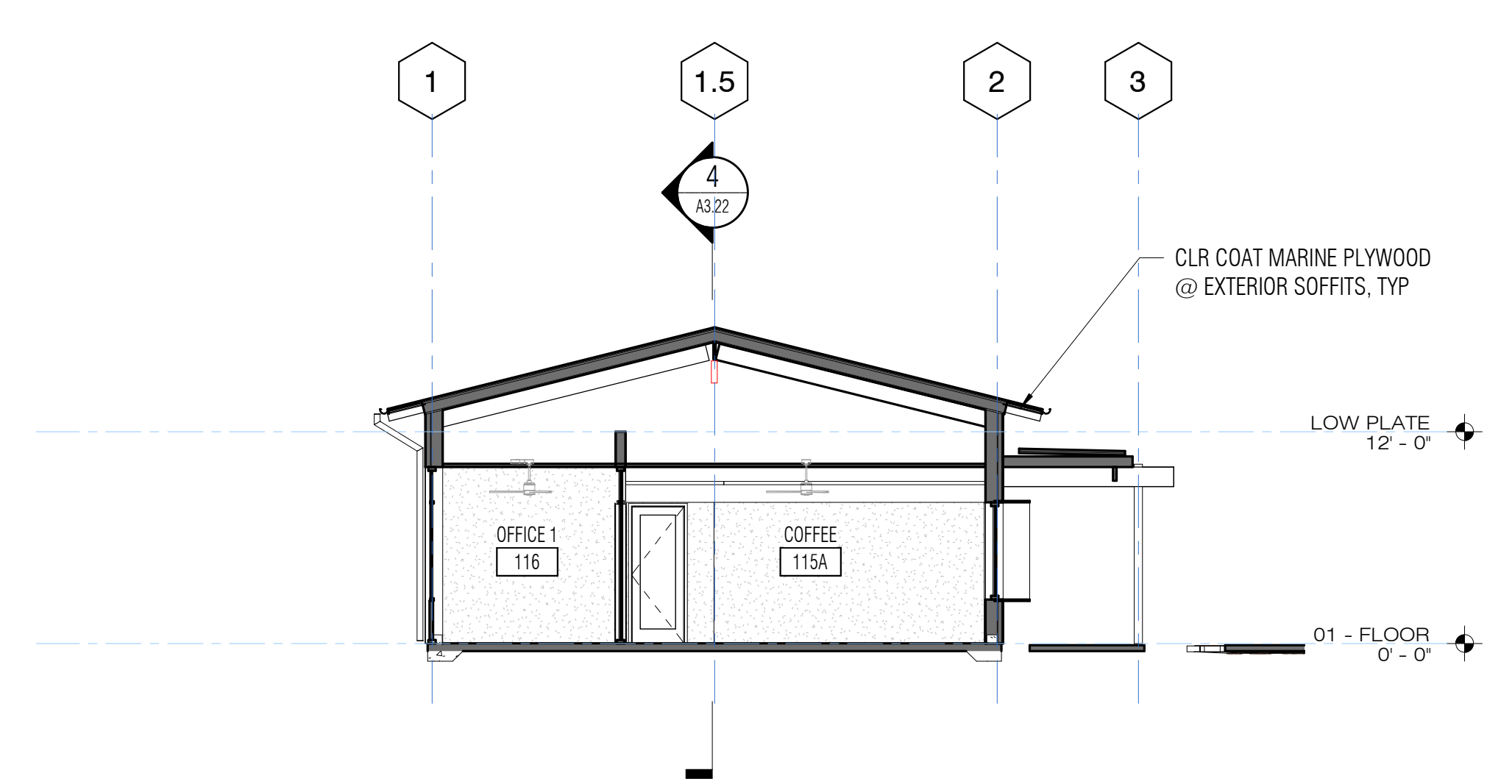

**9 BUILDING SECTION - NORTH WING @ ADMIN**  
A3.22 1/8" = 1'-0"

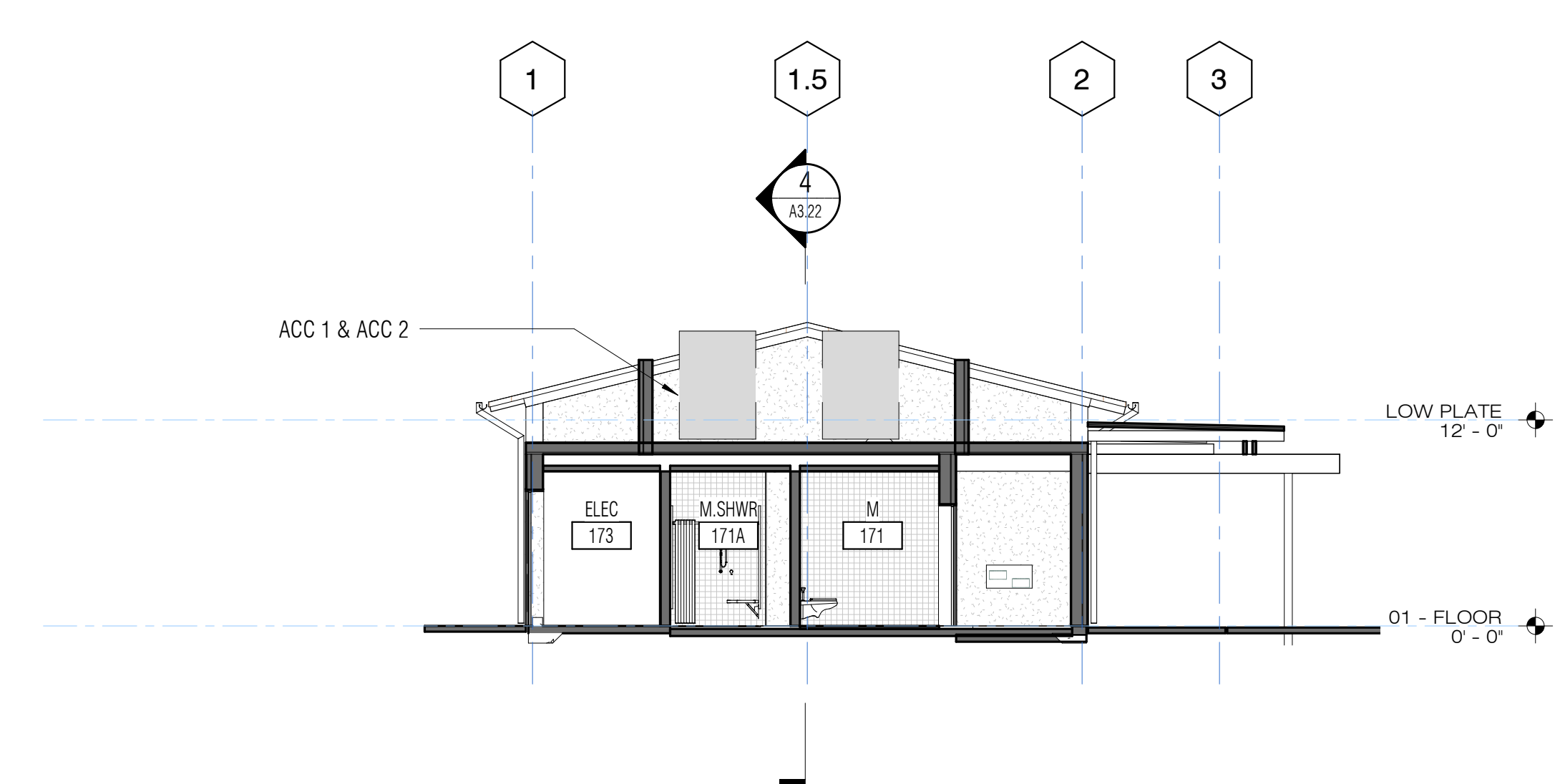

**8 BUILDING SECTION - NORTH WING @ RESTROOMS**  
A3.22 1/8" = 1'-0"

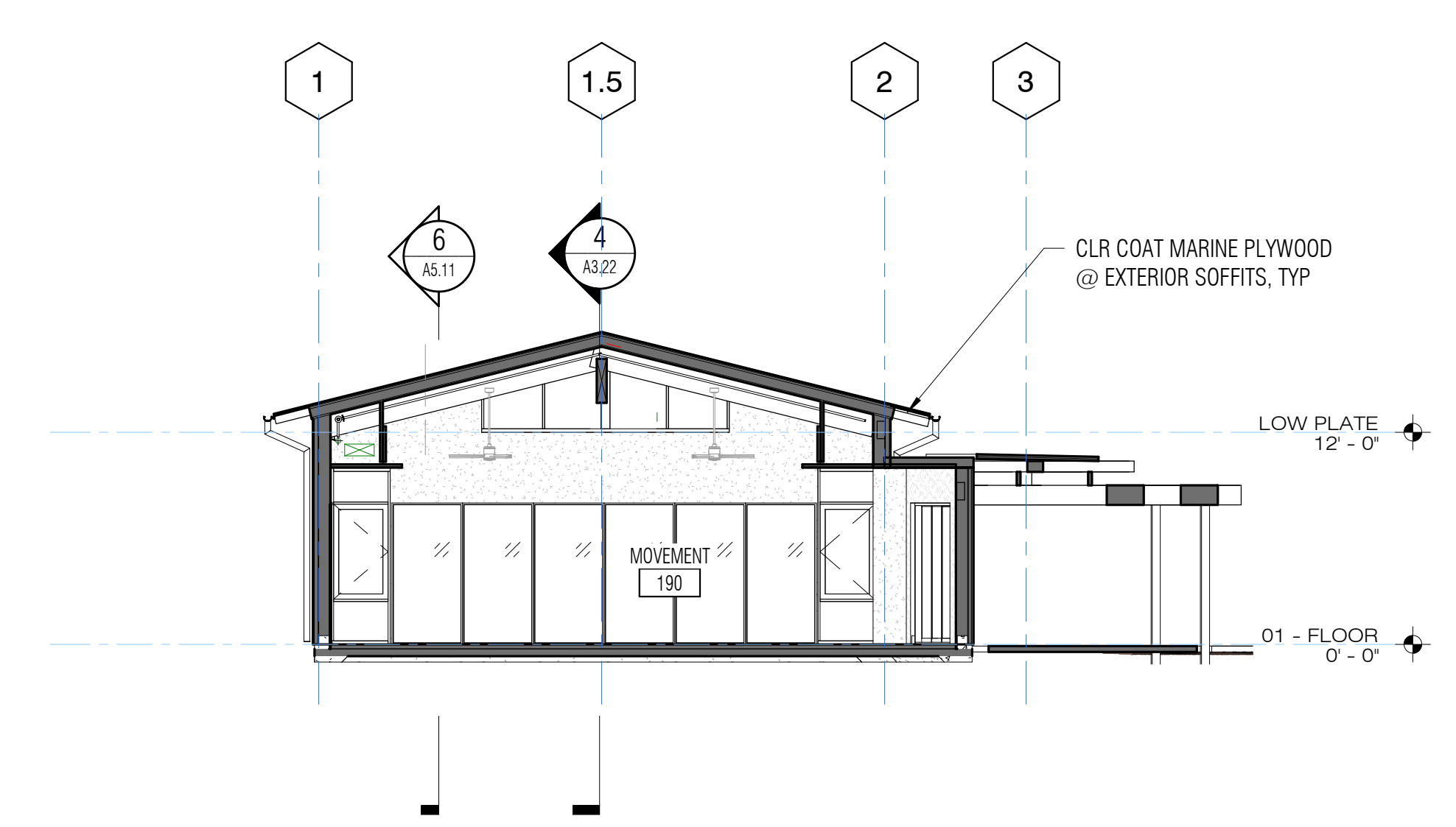

**7 BUILDING SECTION - NORTH WING @ MOVEMENT**  
A3.22 1/8" = 1'-0"

PROJECT TITLE

**City of Los Altos  
Los Altos Community  
Center**

97 Hillview Ave.  
Los Altos, CA 94022

ISSUE TITLE

**100% DESIGN  
DEVELOPMENT**

ISSUE DATE 09/11/2018

NOLL & TAM JOB NUMBER 21730

REVISIONS

DATE	DESCRIPTION

SHEET TITLE  
**BUILDING SECTIONS -  
NORTH**

SHEET NUMBER

**A3.22**



**DRAFT!**  
**NOT FOR**  
**CONSTRUCTION**

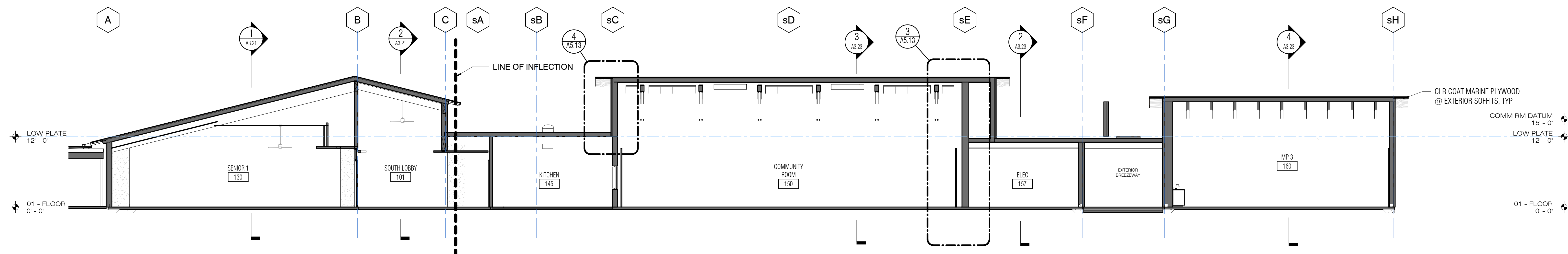

**1 LONGITUDINAL BUILDING SECTION - SOUTH WING**  
A3.23 1/8" = 1'-0"

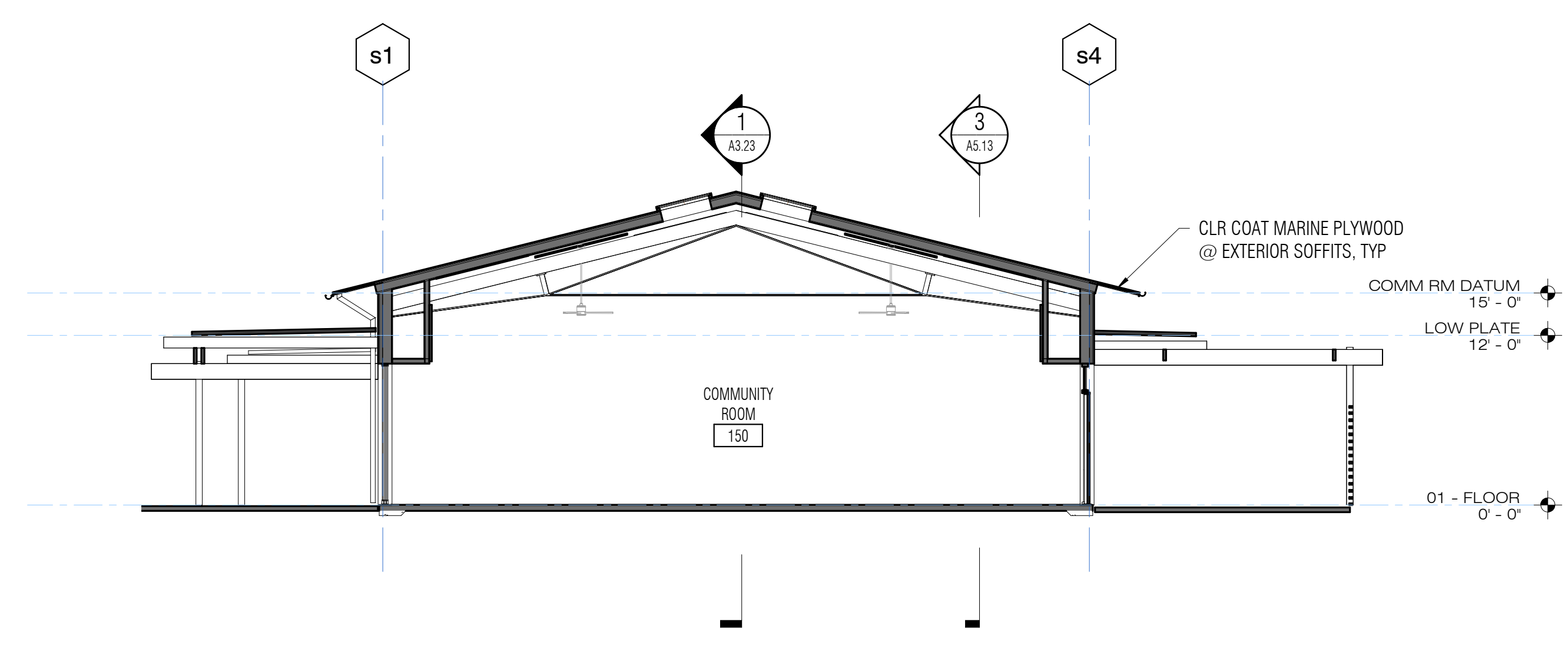

**3 BUILDING SECTION - SOUTH WING @ COMMUNITY ROOM**  
A3.23 1/8" = 1'-0"

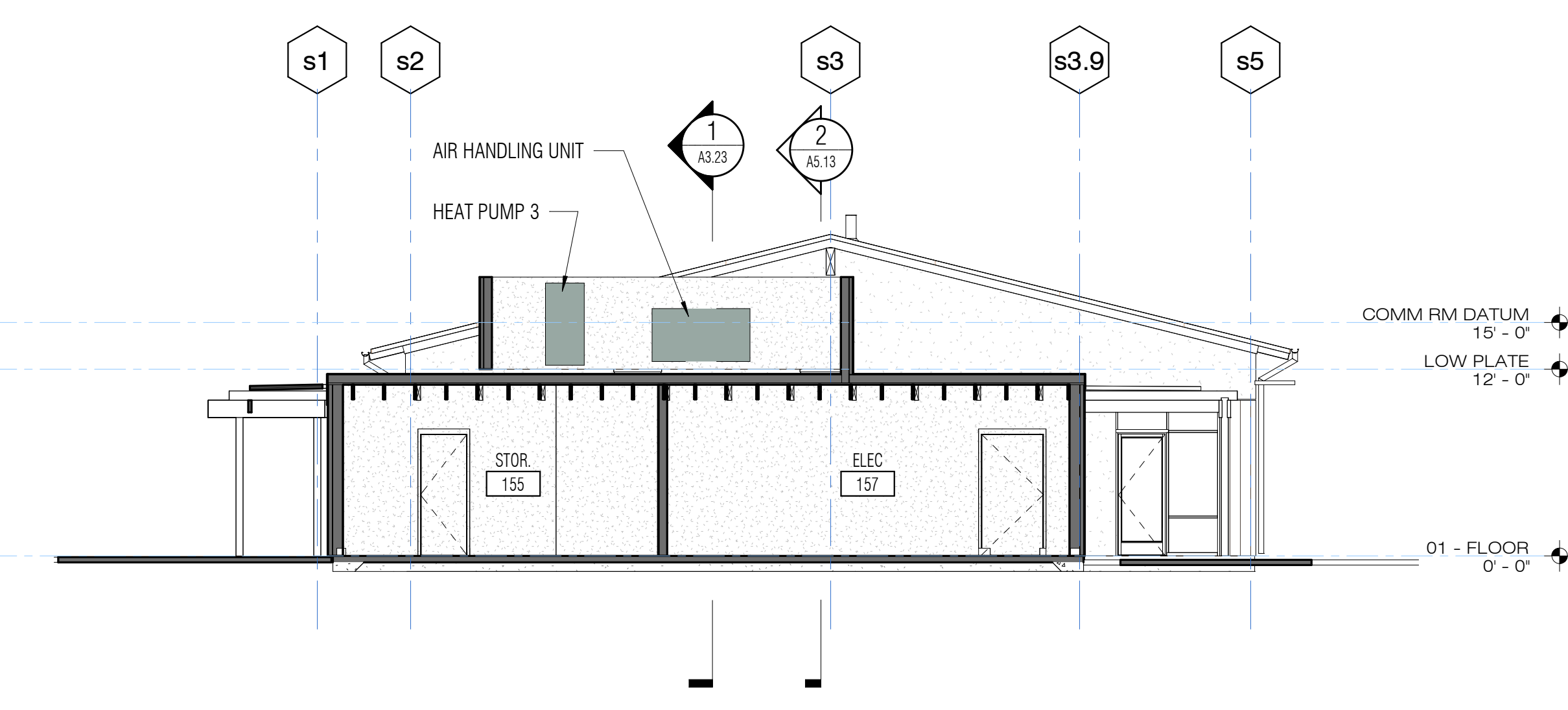

**2 BUILDING SECTION - SOUTH WING @ ELECTRICAL**  
A3.23 1/8" = 1'-0"

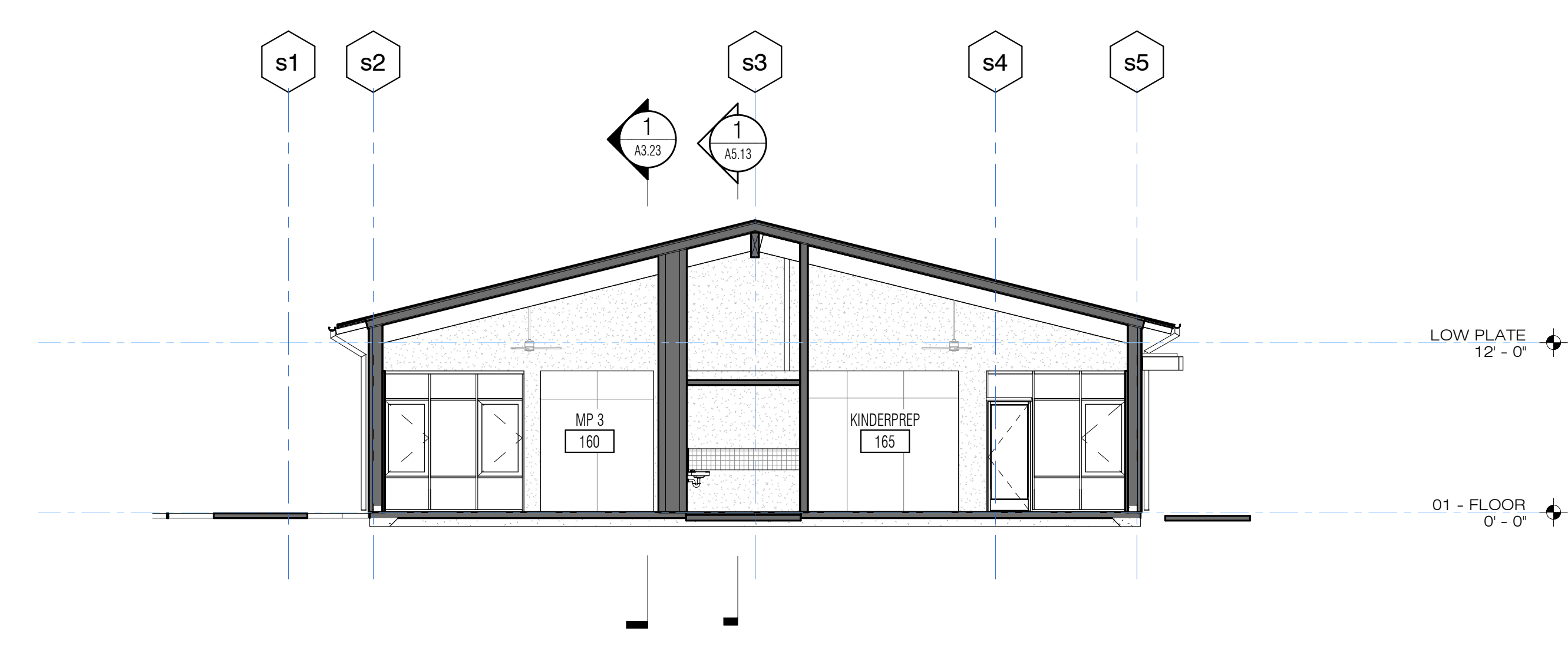

**4 BUILDING SECTION - SOUTH WING @ KINDERPREP & MP 3**  
A3.23 1/8" = 1'-0"

PROJECT TITLE

**City of Los Altos**  
**Los Altos Community**  
**Center**

97 Hillview Ave.  
Los Altos, CA 94022

ISSUE TITLE

**100% DESIGN**  
**DEVELOPMENT**

ISSUE DATE 09/11/2018

NOLL & TAM JOB NUMBER 21730

REVISIONS

DATE	DESCRIPTION

SHEET TITLE

**BUILDING SECTIONS -**  
**SOUTH**

SHEET NUMBER

**A3.23**