

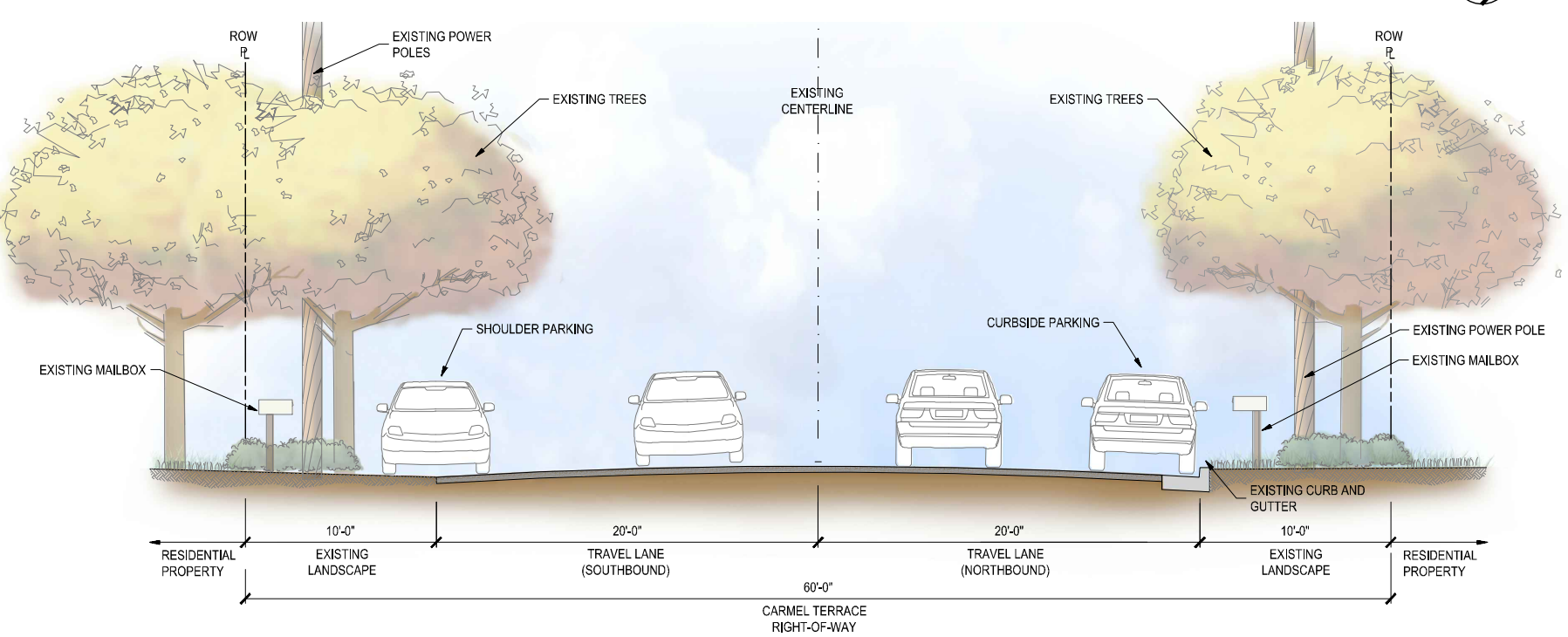

1 CARMEL TERRACE SITE LAYOUT
1" = 40'-0"

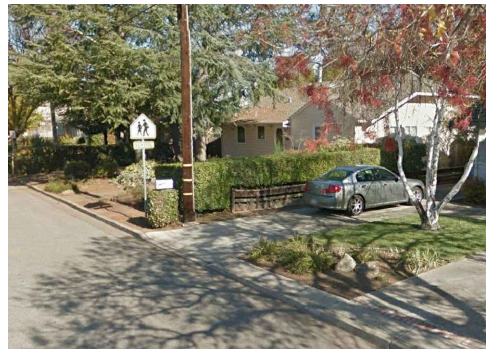

2 TYPICAL ROADWAY SECTION (EXISTING)
1" = 4'-0"



3 EXISTING CONDITIONS

Carmel Terrace Bike & Pedestrian Project

Los Altos, California

EXISTING CONDITIONS

Project #14-01

PREPARED FOR:



December 22, 2015

SIEGFRIED
 CIVIL
 STRUCTURAL
 LANDSCAPE
 SURVEY
 STOCKTON ■ SACRAMENTO ■ SAN JOSE
 3244 Brookside Road, Suite 100 Stockton, California 95219
 209-943-2021 www.siegfriedeng.com Fx: 209-942-0214

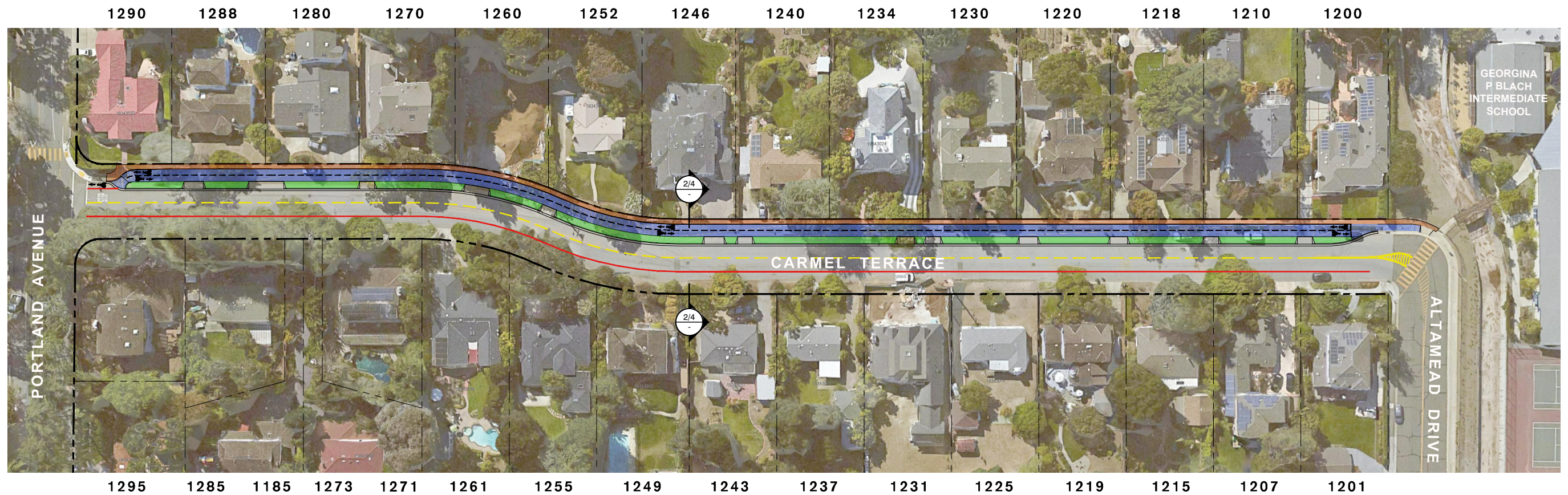

- LEGEND**
- NEW BIKE PATHWAY (CLASS I BIKE PATH WITH STRIPING AND SIGNAGE)
 - NEW CONCRETE WALKWAY AND CROSSWALK CONNECTIONS
 - NEW CONCRETE DRIVEWAY ACCESS
 - NEW ROADWAY BUFFER LANDSCAPE AND CURBING

1 CARMEL TERRACE SITE LAYOUT
1" = 40'-0"

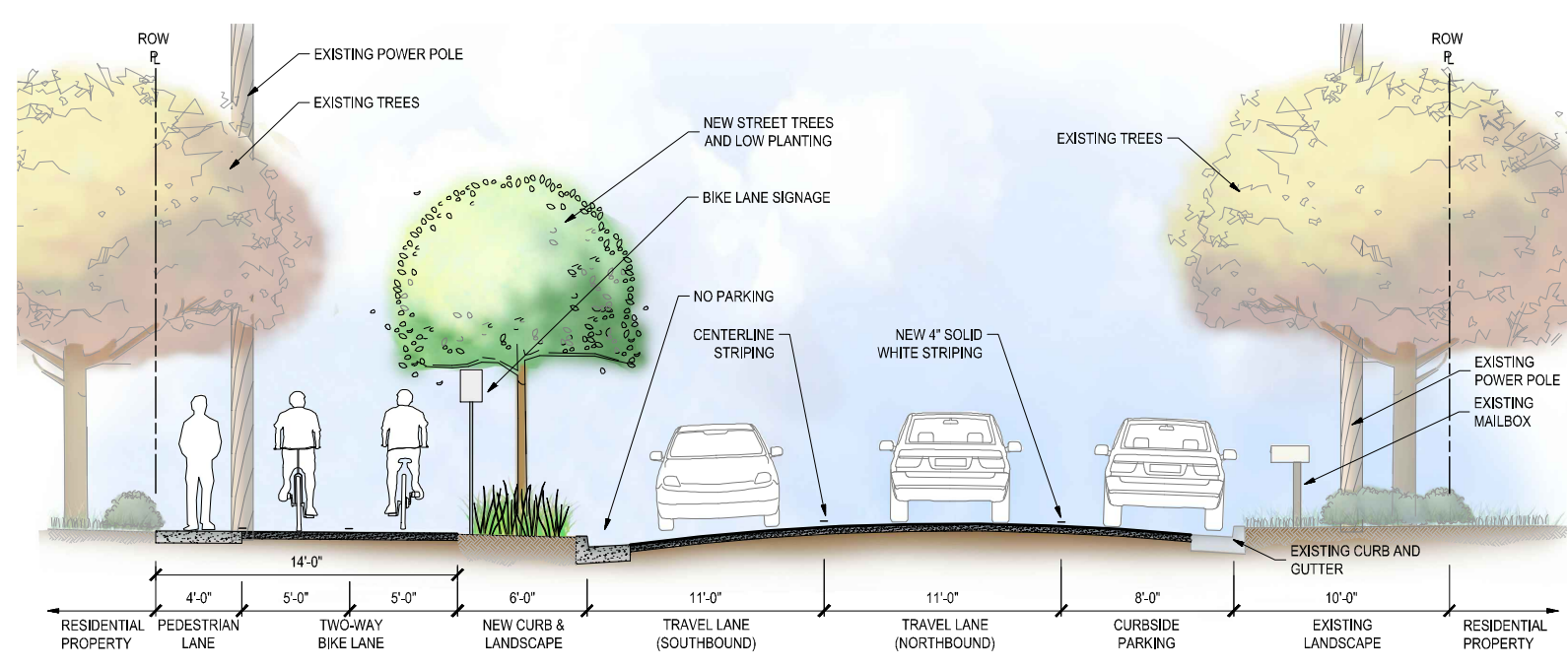

2 TYPICAL ROADWAY SECTION (PROPOSED CLASS I MULTI-USE)
1" = 4'-0"

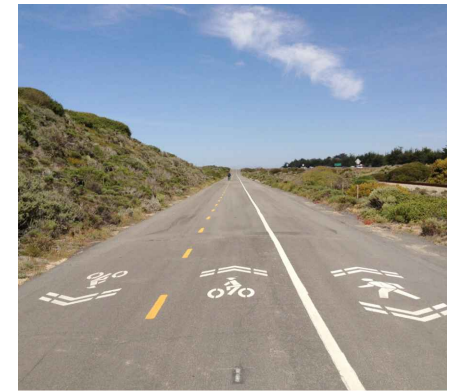

3 TYPICAL STRIPING & SIGNAGE

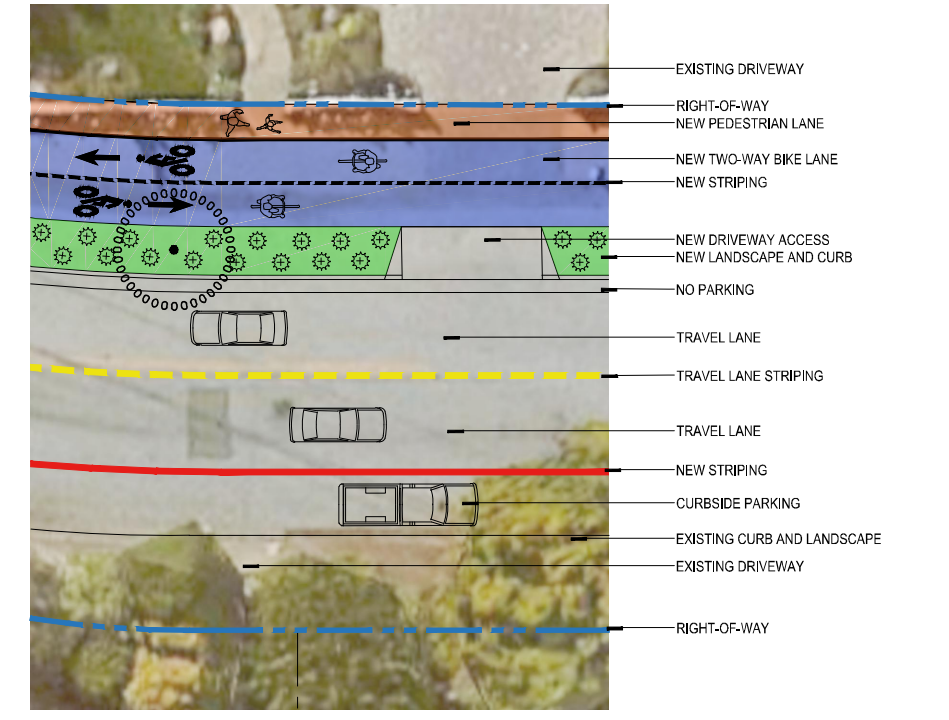

4 TYPICAL ROADWAY SECTION LAYOUT
1" = 10'-0"

Carmel Terrace Bike & Pedestrian Project

Los Altos, California

PROPOSED CLASS I / MULTI-USE PATH

Project #14-01

PREPARED FOR:

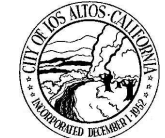

December 22, 2015

SIEGFRIED

- CIVIL
- STRUCTURAL
- LANDSCAPE
- SURVEY

STOCKTON ■ SACRAMENTO ■ SAN JOSE
3244 Brookside Road, Suite 100 Stockton, California 95219
209-943-2021 www.siegfriedeng.com Fx: 209-942-0214

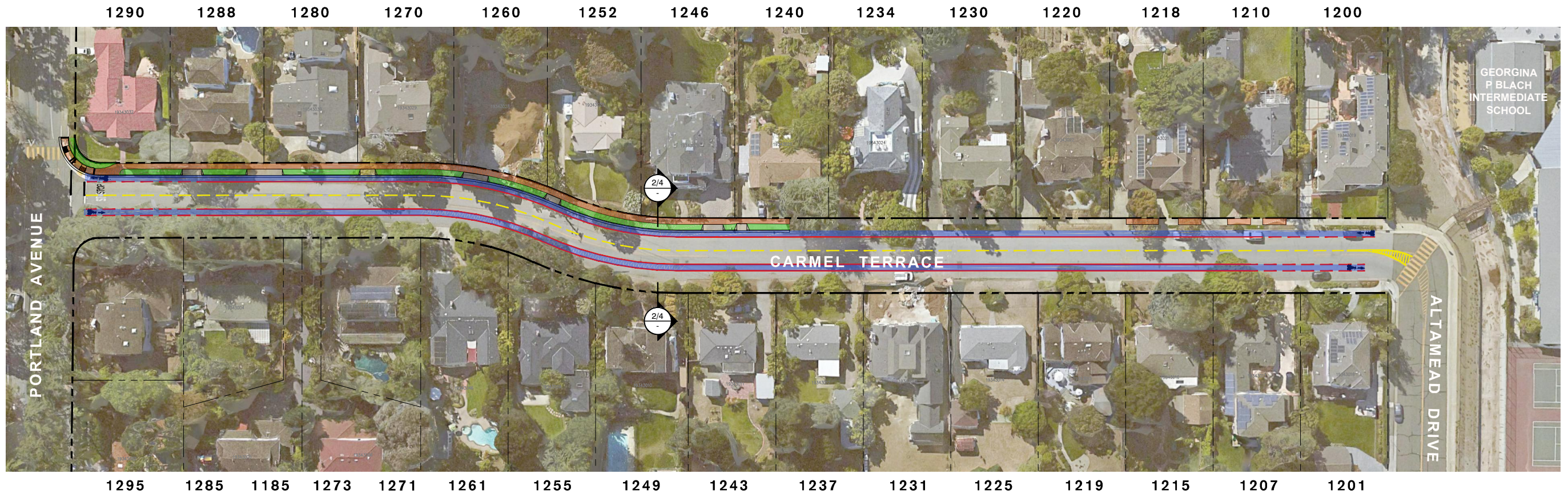

1 CARMEL TERRACE SITE LAYOUT
1" = 40'-0"

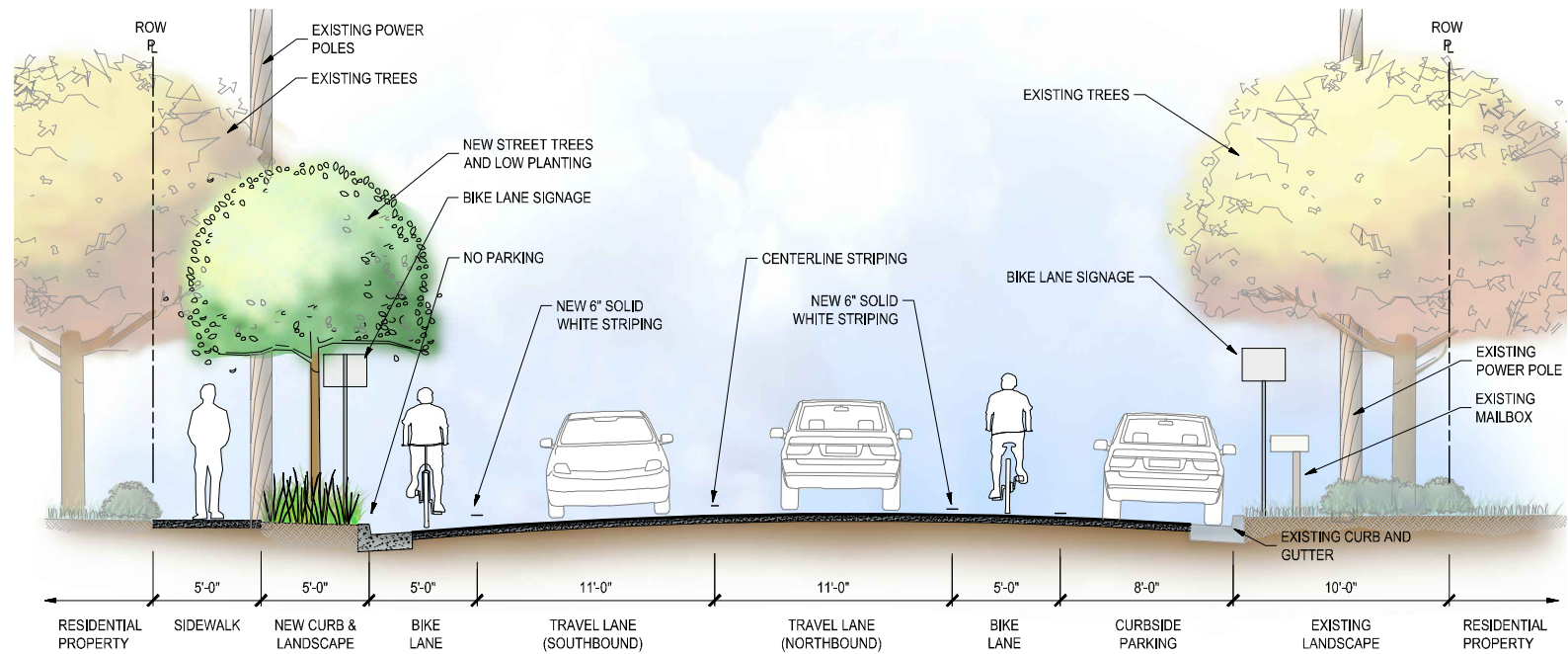

2 TYPICAL ROADWAY SECTION (PROPOSED CLASS II BIKE LANE & SIDEWALK)
1" = 4'-0"



3 TYPICAL STRIPING & SIGNAGE

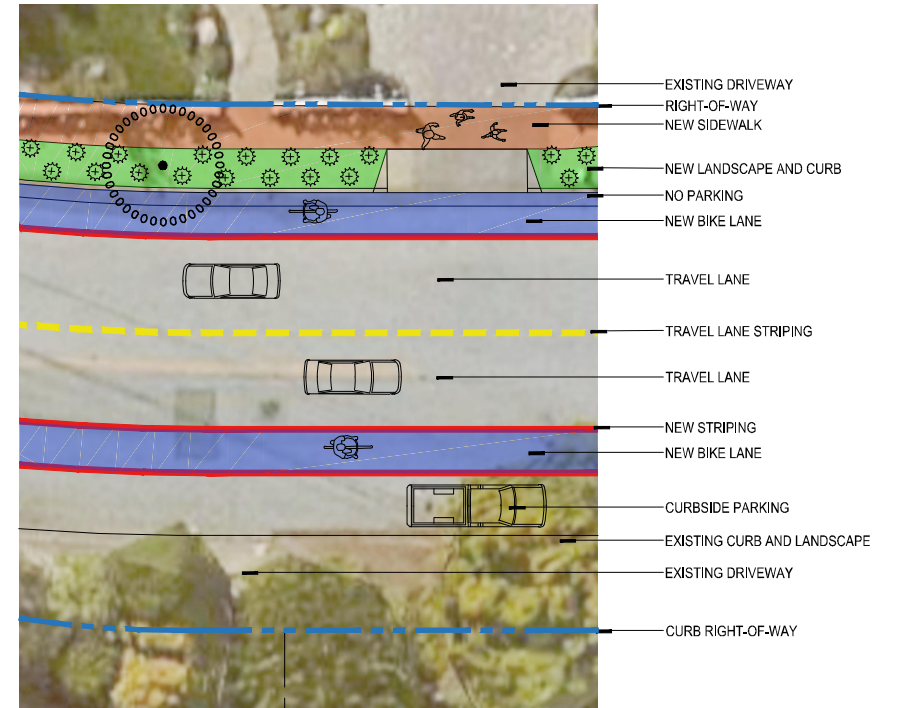

4 TYPICAL ROADWAY SECTION LAYOUT
1" = 10'-0"

Carmel Terrace Bike & Pedestrian Project

Project #14-01

PREPARED FOR:



Los Altos, California

PROPOSED CLASS II BIKE LANE & SIDEWALK

December 22, 2015

SIEGFRIED
 CIVIL
 STRUCTURAL
 LANDSCAPE
 SURVEY
 STOCKTON ■ SACRAMENTO ■ SAN JOSE
 3244 Brookside Road, Suite 100 Stockton, California 95219
 209-943-2021 www.siegfriedeng.com Fx: 209-942-0214

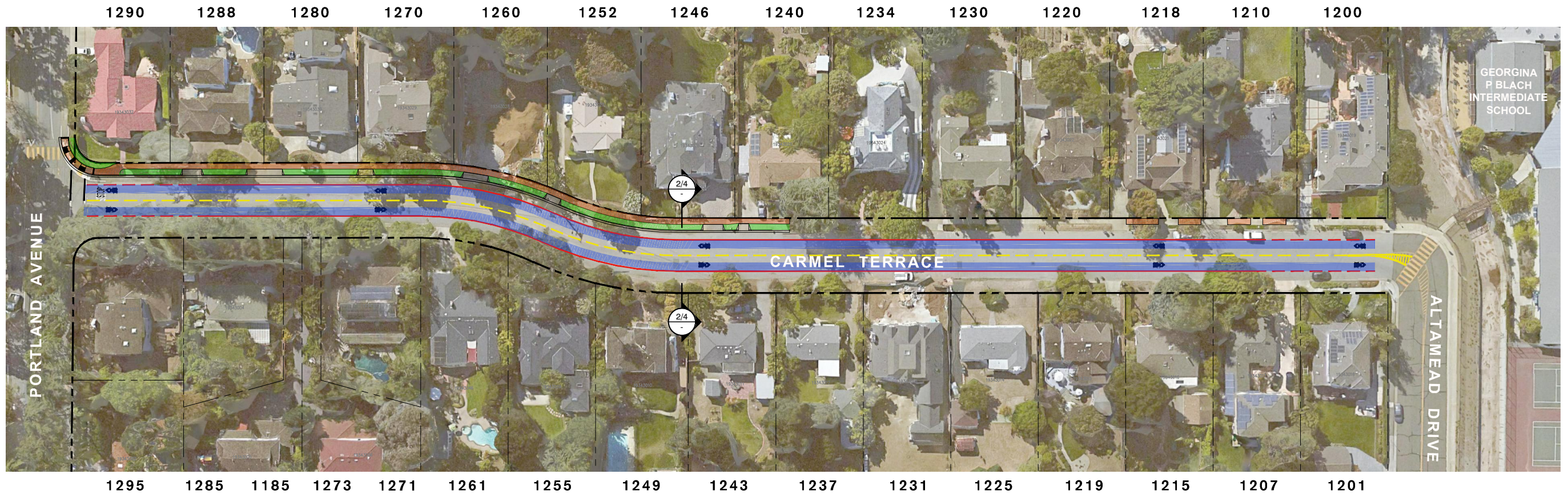

1 CARMEL TERRACE SITE LAYOUT
1" = 40'-0"

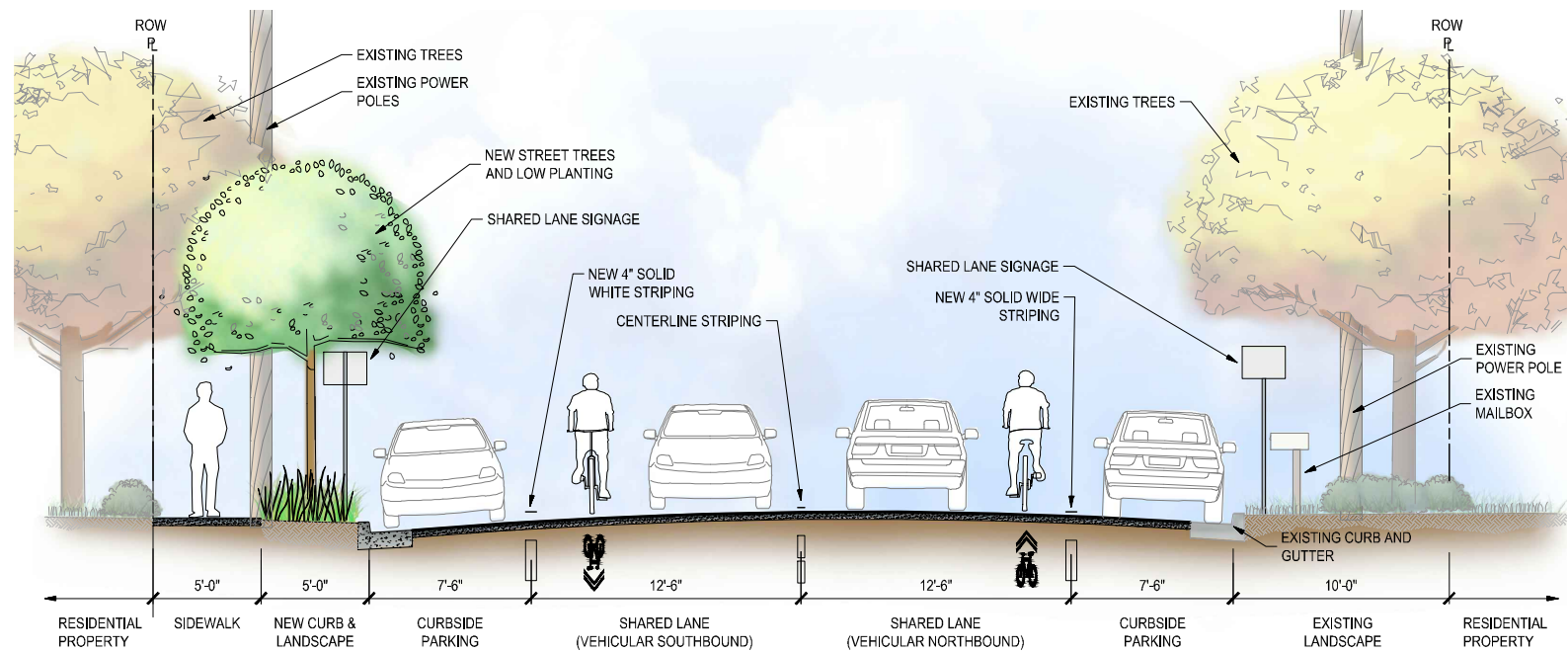

2 TYPICAL ROADWAY SECTION (PROPOSED BIKE SHARROW & SIDEWALK)
1" = 4'-0"



3 TYPICAL STRIPING & SIGNAGE

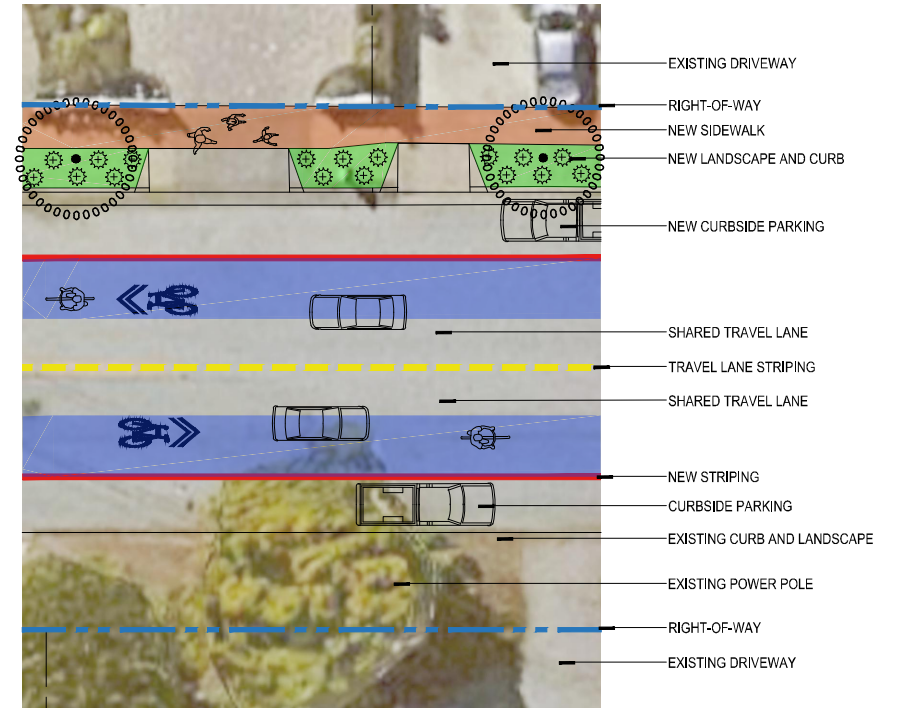

4 TYPICAL ROADWAY SECTION LAYOUT
1" = 10'-0"

Carmel Terrace Bike & Pedestrian Project

Project #14-01

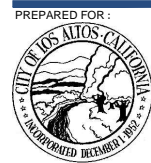

Los Altos, California

PROPOSED BIKE SHARROW & SIDEWALK

December 22, 2015

SIEGFRIED
 CIVIL
 STRUCTURAL
 LANDSCAPE
 SURVEY
 STOCKTON SACRAMENTO SAN JOSE
 3244 Brookside Road, Suite 100 Stockton, California 95219
 209-943-2021 www.siegfriedeng.com Fx: 209-942-0214



1 CLASS I/MULTI-USE PORTLAND AVENUE CORNER TRANSITION
1" = 10'-0"

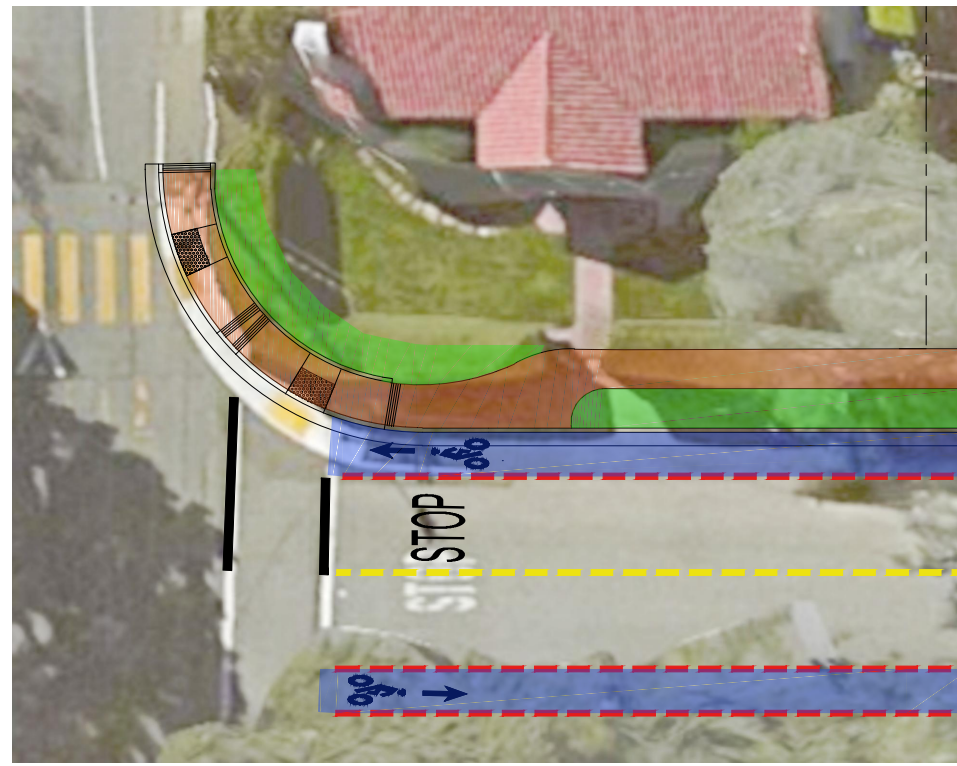

2 CLASS II BIKE LANE PORTLAND AVENUE CORNER TRANSITION
1" = 10'-0"



3 BIKE SHARROW PORTLAND AVENUE CORNER TRANSITION
1" = 10'-0"

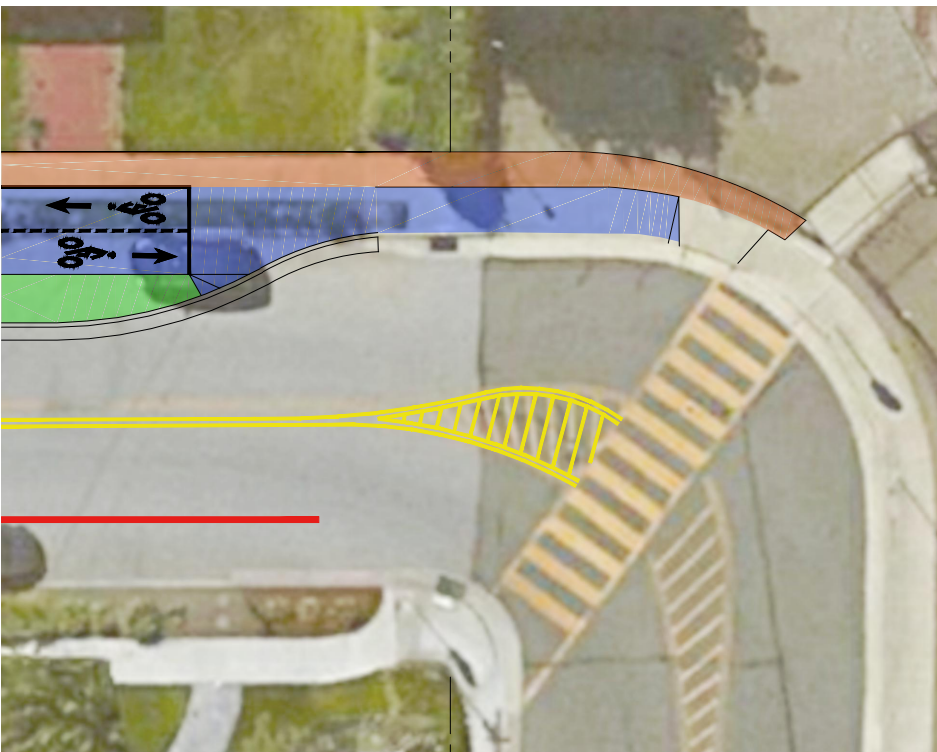

4 CLASS I/MULTI-USE ALTAMEAD DRIVE TRANSITION
1" = 10'-0"



5 CLASS II BIKE LANE ALTAMEAD DRIVE TRANSITION
1" = 10'-0"



6 BIKE SHARROW ALTAMEAD DRIVE TRANSITION
1" = 10'-0"

Carmel Terrace Bike & Pedestrian Project

Project #14-01

December 22, 2015

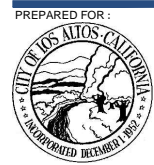

Los Altos, California

CROSS STREET TRANSITIONS

SIEGFRIED

- CIVIL
- STRUCTURAL
- LANDSCAPE
- SURVEY

STOCKTON ■ SACRAMENTO ■ SAN JOSE
3244 Brookside Road, Suite 100 Stockton, California 95219
209-943-2021 www.siegfriedeng.com Fx: 209-942-0214