

Almond Elementary School

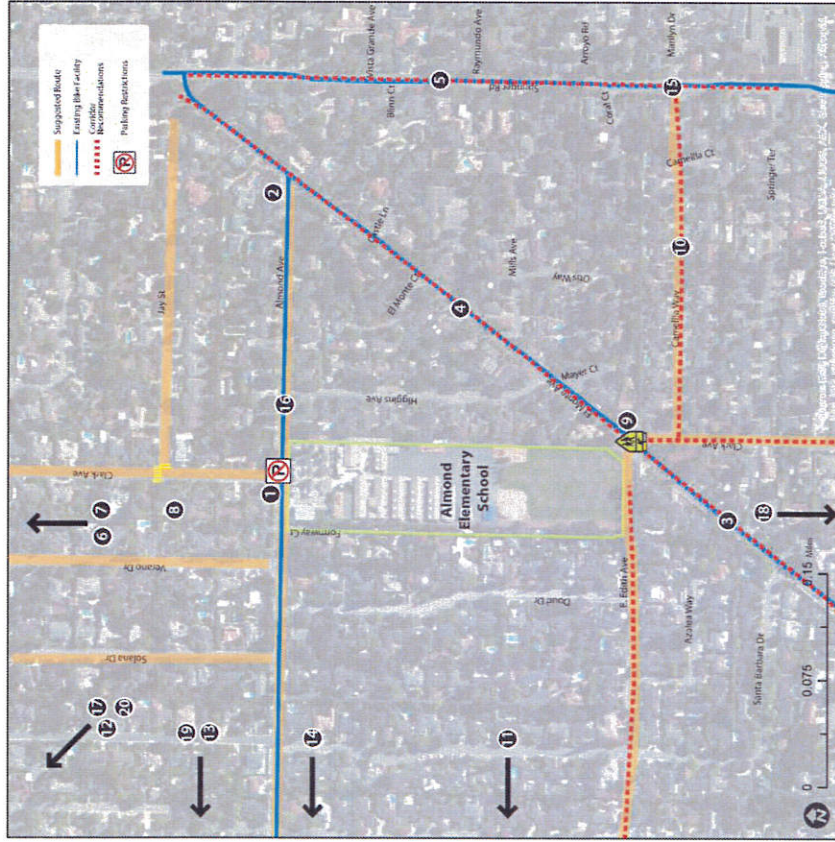

Improvement Recommendations

1. **Almond Avenue - School parking lot driveway entrance**
 - a. Restrict parking adjacent to crosswalk.
2. **El Monte Avenue at Almond Avenue**
 - a. Trim vegetation on northwest corner.
 - b. Reconstruct southwest corner to reduce turning radius.
 - c. Install marked crosswalk on north leg with potential enhancements such as median refuge island or actuated beacon.
 - d. Install KEEP CLEAR stencil in the intersection.
3. **El Monte Avenue from Santa Barbara Drive to Clark Avenue**
 - a. Paint bike lane inner stripe.
 - b. Install speed feedback signs.
 - c. Review public ROW to evaluate feasibility of including pedestrian facility.
4. **El Monte Avenue from Jay Street to Clark Avenue**
 - a. Review public ROW to evaluate feasibility of including pedestrian facility.
5. **Springer Road from Jay Street to Springer Terrace**
 - a. Review public ROW to evaluate feasibility of including pedestrian facility.
6. **Marich Way at connector to Karen Way**
 - a. Widen connector entrance and remove bollard.
7. **Jardin Drive from Alicia Way to Clark Avenue**
 - a. Paint centerline, edge line, and Class II bike lane.
8. **Jay Street at North Clark Avenue**
 - a. Install marked crosswalk across Clark Ave.
 - b. Install yellow transverse crosswalk on east leg.
9. **El Monte Avenue at Clark Way**
 - a. Install Rapid Rectangular Flashing Beacon (RRFB)
10. **Camellia Way from Clark Avenue to Springer Road**
 - a. Install a pedestrian walkway on the north side of the street.
11. **N Gordon Way from Edith Avenue to Almond Avenue**
 - a. Install a pedestrian walkway on the east side of the street.
12. **Casita Way from Jardin Drive to Marich Way**
 - a. Install a pedestrian walkway on the east side of the street.
13. **Alicia Way from Almond Avenue to Jardin Drive**
 - a. Install a pedestrian walkway on the west side of the street.
14. **Almond Avenue at N. Gordon Way**
 - a. Install advance yield markings on Almond Ave approach.
 - b. Install yellow transverse crosswalk on Gordon Way.
 - c. Update SCHOOL XING signs on Almond Ave approach to Assembly B with down arrow.
15. **Springer Road at Camellia Way**
 - a. Install green street friendly curb extension.
16. **Higgins Avenue at Almond Avenue**
 - a. Paint red curb at both corners of Higgins Avenue.
17. **Marich Way from Jordan Ave to Casita Way**
 - a. Install a pedestrian walkway as recommended in the Pedestrian Master Plan.
18. **El Monte Ave at Hawthorne Ave**
 - a. Reconfigure curb radii at four corners per Pedestrian Master Plan.
19. **San Antonio Road from Almond Ave to El Camino Real**
 - a. Repair sidewalk damage and consider widening.
 - b. Trim vegetation.
20. **Sherwood Ave from San Antonio Road to El Camino Real**
 - a. Install sidewalk on south side to close gaps.

Figure E-10: Almond Elementary School improvement plan

Loyola Elementary School

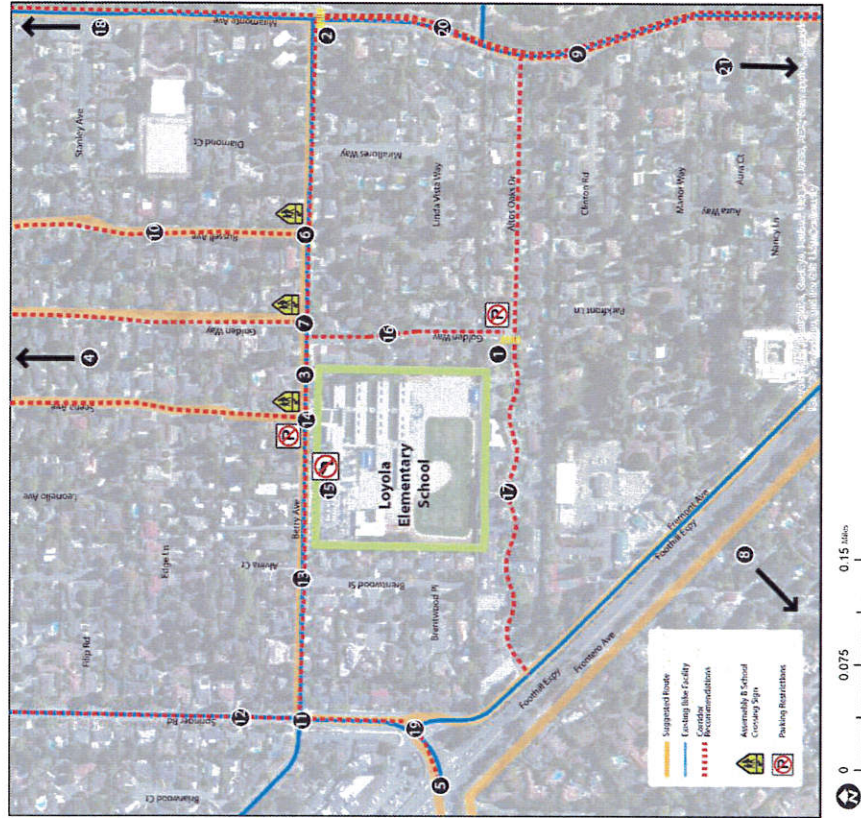

Improvement Recommendations

1. **Golden Way at Altos Oaks Drive**
 - a. Restrict parking at northeast and northwest corners.
 - b. Install high visibility crosswalks on west leg.
2. **Berry Avenue at Miramonte Avenue**
 - a. Realign southwest corner to align with northwest corner.
 - b. Install high visibility crosswalk on south leg of Miramonte Avenue, with potential enhancements such as a median refuge or actuated beacon.
3. **Berry Avenue from Springer Road to Miramonte Avenue**
 - a. Stripe centerline along segment.
4. **Covington Road from Riverside Drive to Miramonte Avenue**
 - a. Review public ROW to evaluate feasibility of including pedestrian walkway.
5. **Foothill Expressway at Magdalena Avenue/Springer Road**
 - a. Stripe the bike lane through the intersection.
 - b. Install pedestrian refuge island.
 - c. Consider providing a crossing guard at this intersection.
6. **Russell Avenue at Berry Avenue**
 - a. Update berry Ave SCHOOL XING signs to Assembly B with down arrow.
7. **Golden Way at Berry Avenue**
 - a. Install truncated domes to bring ramps into ADA compliance.
 - b. Update Berry Ave SCHOOL XING signs to Assembly B.
8. **Magdalena Avenue from Summerhill Avenue to I-280**
 - a. Conduct a stop warrant analysis at Hillview Road.
 - b. Conduct a road diet feasibility study for Magdalena.
9. **Miramonte Avenue from Berry Avenue to Loyola Drive**
 - a. Install Class II bike lane per bicycle transportation Plan.
10. **Russell Avenue from Covington Road to Berry Avenue**
 - a. Install a pedestrian walkway on the west side of the street.
11. **Springer Road at Berry Avenue**
 - a. Consider signal warrant analysis to improve traffic flow.
 - b. Install truncated domes on southeast and southwest corners.
12. **Springer Road from Covington Road to Foothill Expressway**
 - a. Install sidewalks on both sides of the street.
13. **Berry Avenue at Brentwood Street**
 - a. Paint curb red.
14. **Berry Avenue in front of the school**
 - a. Prohibit parking adjacent to the crosswalk on Berry Avenue.
 - b. Update Berry Ave SCHOOL XING signs to Assembly B with down arrow.
15. **Loyola Elementary Drop Off Loop**
 - a. Restrict left turns out of the Loyola Elementary drop off loop.
16. **Golden Way from Berry Ave to Altos Oaks Drive**
 - a. Review public ROW to evaluate feasibility of including pedestrian walkway.
17. **Altos Oaks Drive from Fremont Avenue to Miramonte Avenue**
 - a. Review public ROW to evaluate feasibility of including sidewalks on Altos Oaks.
18. **Covington Road at Miramonte Avenue**
 - a. Install curb extensions per Pedestrian Master Plan.
19. **Springer Rd at Fremont Ave**
 - a. Reconfigure northbound approach to Springer.
20. **Miramonte Ave from Alegre Ave to Loraine Ave**
 - a. Install multi-use path per Pedestrian Master Plan.
21. **Loyola Drive/A Street at Fronterero Ave/Granger Ave/Foothill Expressway ramps**
 - a. Realign intersection for access to Loyola Corners per Pedestrian Master Plan.

Figure E-15: Loyola Elementary School improvement plan

Gardner Bullis Elementary School

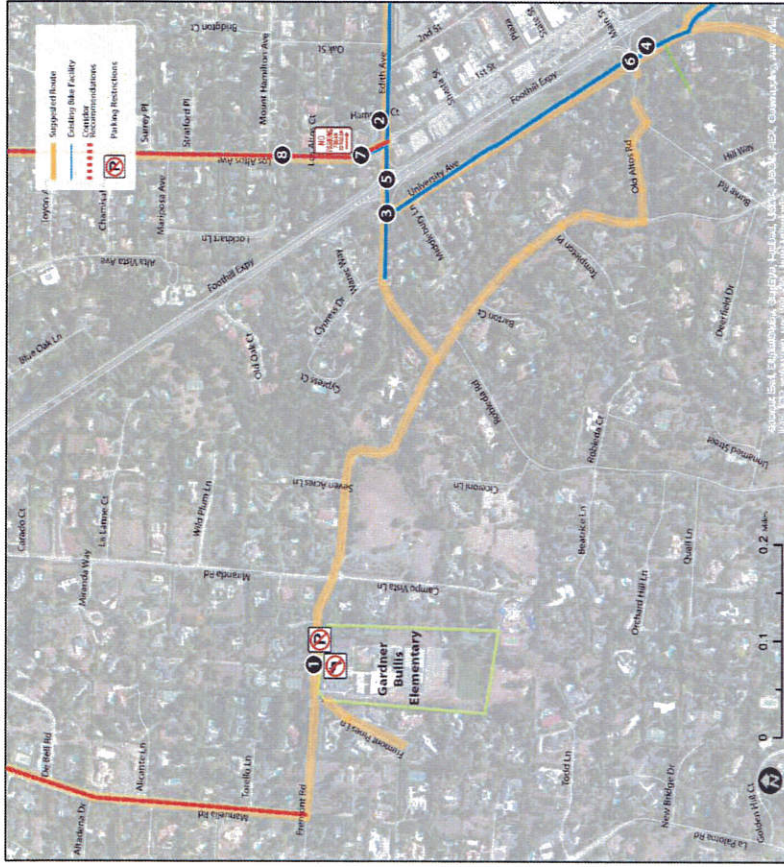

Improvement Recommendations

1. **Fremont Road - School parking lot**
 - a. Prohibit left turns out of parking lot during drop off/pick up times.
 - b. Restrict parking on south side of Fremont Road.
2. **Edith Avenue near Hampton Court**
 - a. Trim vegetation.
3. **University Avenue at Edith Avenue**
 - a. Study potential marked crosswalk including enhancements such as median refuge or actuated beacon
4. **University Avenue at Los Altos Chamber of Commerce driveway**
 - a. Trim vegetation.
5. **Foothill Expressway at W Edith Ave and First Street**
 - a. Reclaim multiple slip lanes per Pedestrian Master Plan.
6. **University Avenue at Burke Road**
 - a. Study potential marked crosswalk including enhancements such as median refuge
7. **Los Altos Avenue from El Camino Real to Edith Avenue**
 - a. Restrict parking on Los Altos Avenue from 7:00am-9:00am on weekdays to allow parking lane to be used by bicyclists.
8. **Los Altos Avenue from Yerba Buena Avenue to W. Edith Avenue**
 - a. Install path improvements.

Figure E-20: Gardner Bullis Elementary School improvement plan

Oak Avenue School



Improvement Recommendations

1. **Marlborough Avenue from Oak Avenue to Ranchita Drive**
 - a. Prohibit on-street parking on the west side of Marlborough during school arrival and dismissal times.
2. **Portland Avenue from Buckingham to Carvo Court**
 - a. Prohibit on-street parking on the south side of Portland Ave during school arrival and dismissal times.
 - b. Install sidewalk.
3. **Truman Avenue from Oak Avenue to Fremont Avenue**
 - a. Install a pedestrian walkway on the west side of the street.
4. **Oak Avenue from Grant Road to Truman Avenue**
 - a. Stripe centerline.
5. **Grant Road from Altamead Drive to Portland Avenue**
 - a. Install a pedestrian walkway on the west side of the street.
6. **Grant Road from Oak Avenue to Fremont Avenue**
 - a. Install a pedestrian walkway on the west side of the street.
7. **Oak Avenue from Grant Road to Marinovich Way**
 - a. Install pedestrian walkway on north side of street; requires tree preservation per Pedestrian Master Plan.
8. **Oak Elementary back entrance**
 - a. Pave the path at the back entrance of the school and around the field onto campus.
9. **Oak Avenue at Grant Road**
 - a. Evaluate signal timing to provide more frequent walk phases.
10. **Wessex Avenue at connector path to Queensbury Avenue**
 - a. Install Assembly D warning sign on Wessex Ave
 - b. Install flexible bollard at the entrance to the connector path.
11. **Grant Road at Fremont Avenue**
 - a. Consider conducting a count to determine eligibility for crossing guard.
12. **Covington Road at Miramonte Avenue**
 - a. Construct curb extensions per Pedestrian Master Plan.
13. **Miramonte Ave from Alegre Ave to Loraine Ave**
 - a. Install multi-use path per Pedestrian Master Plan.

Figure E-25: Oak Avenue Elementary School improvement plan

Springer Elementary School

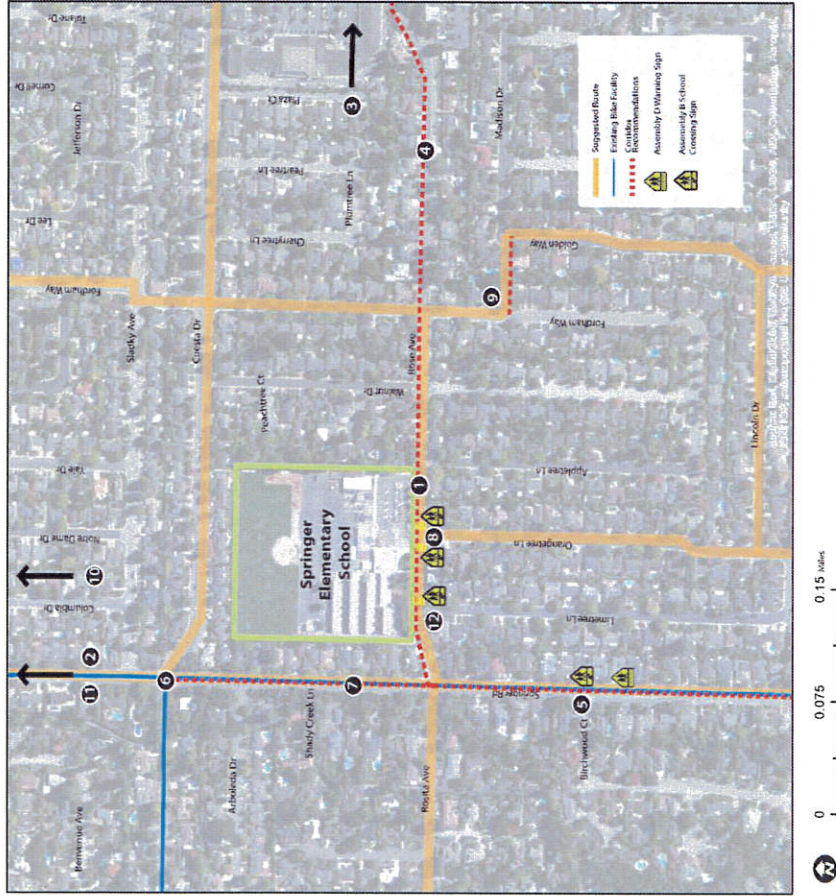

Improvement Recommendations

1. **Springer Road at Marilyn Drive**
 - a. Install white high visibility crosswalk on east leg of intersection.
 - b. Install advance yield markings on Springer approaches to uncontrolled crossing.
 - c. Install advance warning signs.
 - d. Review public ROW to evaluate feasibility of reducing intersection width.
2. **Rose Avenue from Fordham Way to Miramonte Avenue**
 - a. Install centerline and edge line striping along segment.
3. **Springer Road at Birchwood/Riverside Drive**
 - a. Review public ROW to evaluate feasibility of reducing intersection width.
 - b. Study potential crosswalk with enhancements including median refuge or actuated beacon.
4. **Springer Road at Cuesta Drive**
 - a. Reconfigure northbound approach to Springer Rd per Pedestrian Master Plan.
 - b. Consider trail concept per Pedestrian Master Plan.
5. **Springer Road from Cuesta Drive to Covington Road**
 - a. Install a pedestrian walkway on west side.
6. **Rose Avenue at Orangetree Lane**
 - a. Install truncated domes on all corners.
 - b. Restripe crosswalks on east and west legs as high visibility.
 - c. Install Assembly B with down arrow on Rose Avenue approach.
7. **Connector path between Fordham Way and Golden Way**
 - a. Install ADA compliant curb ramps.
8. **Hale Creek connecting Arroyo Road to Marilyn Drive**
 - a. Consider an easement along Hale Creek between Arroyo Road and Marilyn Drive to provide a path for students walking and biking.
9. **El Monte Avenue at Springer Road**
 - a. Reconfigure intersection per Pedestrian Master Plan.
10. **Rose Avenue at Limetree Lane**
 - a. Restripe crosswalk on east leg as high visibility.
 - b. Install Assembly B with down arrow on Rose Avenue approach.

Figure E-30 Springer Elementary School improvement plan

Santa Rita Elementary School



Improvement Recommendations

1. **Cherry Avenue from Pine Lane to Coronado Avenue**
 - a. Install edge line striping.
2. **Los Altos Avenue in front of school**
 - a. Install red curb and no parking signage on east side of Los Altos Avenue.
3. **Los Altos Avenue from Pine Lane to Santa Rita Elementary**
 - a. Install multi-use path.
4. **Los Altos Avenue at Spagnoli Court**
 - a. Install ADA compliant curb ramps.
5. **Pine Lane at Linden Avenue**
 - a. Install yellow transverse crosswalk and improve median across Linden Ave.
 - b. Install advance stop bars.
 - c. Consider curb radius reductions as part of future walkway installation projects.
6. **Los Altos Avenue at entrance to school parking lot**
 - a. Install advance yield markings
 - b. Install RRFB
 - c. Update Los Altos Ave SCHOOL XING signs to Assembly B with down arrow
7. **W Portola Ave at Linden Ave**
 - a. Install yellow transverse crosswalk on south leg
8. **W Portola Ave at Carmel Ave**
 - a. Install yellow transverse crosswalk on north leg
9. **Santa Rita Avenue from W Portola Avenue to school campus**
 - a. Recommend identifying Santa Rita Avenue as a Bicycle Boulevard with on-pavement gateway markings at Santa Rita Ave at W Portola Ave and Los Altos Ave at W Portola Ave.
10. **Santa Rita Avenue from Van Buren Street to school campus**
 - a. Prohibit parking on Santa Rita Ave from Van Buren Street to school grounds
 - b. Install No U-Turn signage on Santa Rita Avenue
11. **Van Buren Street near Santa Rita Ave**
 - a. Prohibit parking on Van Buren Street within 50 feet of Santa Rita Ave
12. **Los Altos Avenue from El Camino Real to Edith Avenue**
 - a. Restrict parking on Los Altos Avenue from 7:00am-9:00am on weekdays to allow parking lane to be used by bicyclists.
13. **W Portola Avenue from Los Altos Avenue to Egan Junior High**
 - a. Reconstruct and widen berm-protected walkway or improve asphalt walkway on the south side.
14. **San Antonio Road from Almond Avenue to El Camino Real**
 - a. Repair sidewalk damage.
 - b. Trim vegetation.
 - c. Consider sidewalk widening.
15. **Los Altos Avenue at W Portola Avenue**
 - a. Install tactile domes on all four corners.
 - b. Restripe existing crosswalks (4) as high visibility.
16. **Los Altos Avenue at Pine Lane**
 - a. Install tactile domes on all four corners.
 - b. Restripe existing crosswalks (4) as high visibility.

Figure E-35: Santa Rita Elementary School improvement plan

Montclair Elementary School



Improvement Recommendations

1. **Saint Joseph Avenue at Stonehaven Drive**
 - a. Install improvements per Pedestrian Master Plan.
2. **Saint Joseph Avenue at Deodara Drive**
 - a. Install yellow transverse crosswalk on Deodara.
3. **Foothill Expressway at Grant Road**
 - a. Use sharrows to mark bikeway path of travel through the intersection.
4. **Grant Road at Morton Avenue**
 - a. Paint red curb at northeast and southeast corners.
 - b. Install yellow transverse crosswalk on Morton Avenue and push stop bar back.
 - c. Install ADA compliant curb ramps on Morton Avenue and southeast corners.
5. **Arboretum Drive approaching Foothill Expressway**
 - a. Install speed feedback sign near Farm Road.
6. **Arboretum Drive at Deodara Drive**
 - a. Trim vegetation.
 - b. Conduct stop sign analysis to determine if 3-way stop is warranted. If 3-way stop is installed, install crosswalk with in-pavement flashers.
7. **Saint Joseph Avenue from Foothill Expressway to School**
 - a. Widen pedestrian pathway and remove obstructions.
8. **Saint Joseph Avenue from Robles Ranch Road to Granger Avenue**
 - a. Install sidewalk close to gap.
9. **Deodara Drive from Saint Joseph Avenue to Arboretum Drive**
 - a. Install parking lane/edge line striping on Deodara Drive.
10. **Granger Avenue from Loyola Drive to Saint Joseph Avenue**
 - a. Consider signing a Class III bike route on Granger
 - b. Review public ROW to evaluate feasibility of including pedestrian walkway.
11. **Eva Avenue from Granger Avenue to Saint Joseph Avenue**
 - a. Install Class II bike lane per Bicycle Transportation Plan.
12. **Grant Road from Newcastle Drive to Los Altos boundary**
 - a. Prioritize installing Class II bike lanes per Bicycle Transportation Plan.

Figure E-40: Montclair Elementary School improvement plan

Covington Elementary School

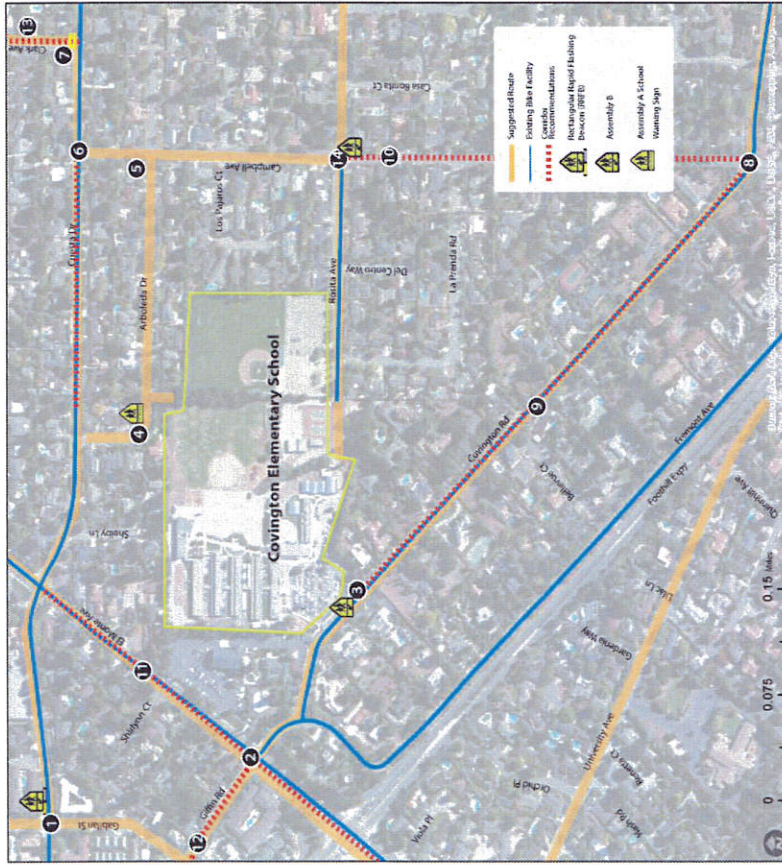

Improvement Recommendations

1. **Cuesta Drive at Gabilan Street**
 - a. Install RRFB on east leg.
2. **El Monte Avenue at Giffin Road/Covington Road**
 - a. Construct curb extensions at all four corners of intersection.
 - b. Extend the walk phase across El Monte Avenue.
3. **Covington Road at school driveway**
 - a. Work with adjacent homeowner to trim vegetation at crosswalk.
 - b. Update Covington Road SCHOOL XING signs to Assembly B with down arrow.
4. **Arboleda Drive south of Cuesta Drive**
 - a. Install School Warning Assembly A signage on Arboleda Drive.
5. **Arboleda Drive at Campbell Avenue**
 - a. Study installation of high visibility crosswalk including potential enhancements such as median refuge or actuated beacon
6. **Cuesta Drive at Campbell Avenue**
 - a. Install advance stop lines at all legs.
 - b. Consider improving unpaved area adjacent to utility pole to increase size and visibility of pedestrian area on north side.
7. **Cuesta Drive at South Clark Avenue**
 - a. Study installation of high visibility crosswalk across Cuesta, including potential enhancements such as median refuge or actuated beacon
 - b. Install yellow transverse crosswalk on north leg.
8. **Covington Road at Campbell Avenue**
 - a. Reduce curb radii at four corners per Pedestrian Master Plan.
9. **Covington Road from school to Campbell Avenue**
 - a. Install speed feedback sign.
10. **Campbell Avenue from Rosita Avenue to La Prenda Road**
 - a. Install pedestrian path.
11. **El Monte Avenue from Cuesta Drive to Giffin Road**
 - a. Install sidewalk on west side of El Monte Avenue.
12. **Giffin Road from Fremont Avenue to El Monte Avenue**
 - a. Install pedestrian path.
13. **Clark Avenue from El Monte Avenue to Cuesta Drive**
 - a. Repair and widen existing sidewalk/berm-protected walkway per Pedestrian Master Plan.
14. **Rosita Avenue at Campbell Avenue**
 - a. Update Campbell Avenue SCHOOL XING signs to Assembly B with down arrow.

Figure E-45: Covington Elementary School improvement plan

Egan Junior High School



Improvement Recommendations

1. **Portola Avenue and San Antonio Road**
 - a. Provide protected phase for south crosswalk, with "No Right Turn" graphic sign facing eastbound approach, active at least during school commute peaks.
 - b. Restripe EB approach to provide 1' left-through lane and 1' right-turn lane.
 - c. Consider protected phase for EB right and RB left turns.
 - d. On SE corner, (1) check visibility of south crosswalk's west ped signal, (2) consider moving the south median's signal pole a bit to the south if needed, (3) improve the accessibility of westbound pedestrian call button, (4) consider adding a second button near the large trees to serve the south crosswalk.
 - e. On SW and SE corner, consider "squaring up" by reducing corner radius, to enable replacement of single curb ramps with two directional ramps aligned with crosswalks.
 - f. Consider marking and serving north crosswalk.
2. **Bulls Charter School frontage**
 - a. Between San Antonio Road and the east driveway, increase sidewalk capacity by adding second walkway behind tree/planting strip and move fence inward to 1' behind new walkway. Provide 3' of walkway width behind large utility cabinet.
 - b. Between driveways, remove low plantings, and widen sidewalk 2.5'.
 - c. Work with school and school district to clear trees in front of school to improve sidewalk clearance.
 - d. In front of both driveways, mark KEEP CLEAR areas on south (EB) half of Portola.
 - e. Upstream of east driveway for 1-car length, where curb is red, add a skirted-sidewalk.
 - f. Blank east driveway with white centerline and turn arrows: left lane, left and right (right lane, right-only).
 - g. Side of the east driveway, consider adding a yellow-green centerline to east driveway (2).
 - h. Side of the east driveway, consider adding a white line (dashed white or solid white) to divide EB Portola into a through-and left lane and a right turn only lane.
3. **Egan Jr. High School frontage**
 - a. Widen sidewalk along frontage by 3-5 feet.
 - b. Add short path link between street sidewalk near Bulls Charter School's west driveway and Egan's internal east-west walkway.
 - c. Widen internal east-west walkway along front of gym to 10' (8 min.)
 - d. Add bike cage closer to bicyclists' east arrival lane.
 - e. "NO STOPPING" pavement markings in left hand of pick-up/drop-off area.
 - f. "NO STOPPING" pavement markings in left hand of pick-up/drop-off area.
4. **Portola west of Egan Jr. High**
 - a. Maintain 8' vertical hedge face along walkway.
 - b. Trim hedges to maintain visibility.
 - c. Limit asphalt walkway is replaced, (1) maintain a min 5' wide clear area at foot of sidewalk's terminal ramp, (2) replace angled berm at its west terminus with a bicycle permeable & prohibit parking to Westminster and add yield sign facing east for WB bicyclists and guide strip for visually-impaired pedestrians.
 - d. Replace asphalt sidewalk with conventional raised sidewalk.
5. **Portola and Los Altos Avenue intersection**
 - a. On SE corner, replace bushes with low landscaping.
 - b. On northbound approach, move stop sign closer to first crosswalk line.
6. **San Antonio Road crossing at Pine/Alvarado/Arbuolo**
 - a. Evaluate replacing crosswalk warning device at Pine Lane/San Antonio Rd with RFBF or Pedestrian Hybrid Beacon.
 - b. Widen San Antonio's east sidewalk between Alvarado & Arbuolo; provide waiting area at Pine Ave south crosswalk.
 - c. Add 2' added ped warning signs in median.
 - d. Add high visibility yellow striping.
 - e. Indicate NB bus stop north of crosswalk.
7. **E. Portola Ave at Jordan Ave**
 - a. Conduct stop warrant analysis to make 3-way stop on Jordan Ave.
8. **Marich Way at San Antonio Road**
 - a. Conduct stop warrant analysis.
 - b. Consider stop sign analysis.
9. **Springer Road at El Monte Avenue**
 - a. Install improvements per Pedestrian Master Plan.
10. **San Antonio Road from Almond Ave to El Camino Real**
 - a. Repair sidewalk damage.
 - b. Trim vegetation.
 - c. Consider sidewalk widening.
11. **Marich Way from Jordan Ave to Casita Way**
 - a. Install Class III bicycle facility signage on Marich Way per Bicycle Transportation Plan.
 - b. Install Consider traffic calming such as speed hump at location where Marich Way widens.
12. **Sherwood Ave from San Antonio Rd to El Camino Real**
 - a. Install sidewalk on south side to close gaps in the network.

Figure E-50: Egan Junior High School improvement plan

Blach Intermediate School

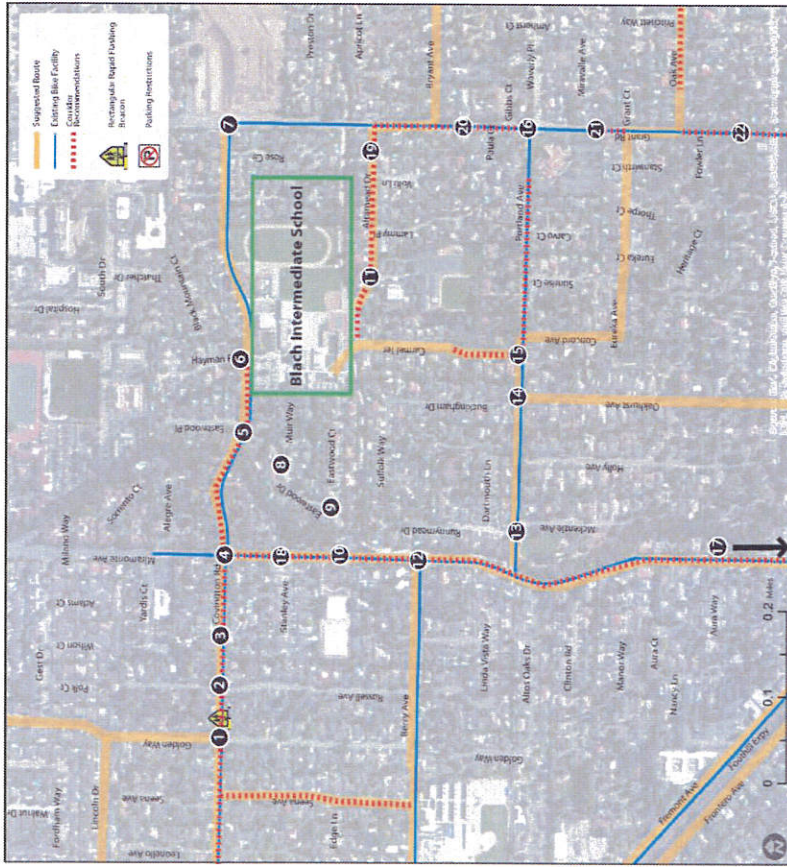

Improvement Recommendations

1. **Covington Road at Golden Way**
 - a. Install speed teeth.
 - b. Install rectangular rapid flashing beacon.
2. **Covington Road at Russell Avenue**
 - a. Stencil KEEP CLEAR at intersection.
3. **Covington Road at Covington Court**
 - a. Stencil KEEP CLEAR at intersection.
4. **Covington Road at Miramonte Avenue**
 - a. Install 2 phase traffic signal.
 - b. Add crosswalk across north leg.
 - c. Add advanced stop bars.
 - d. Build out curb to give pedestrian and bicycle storage areas.
 - e. Rest signal in all-red during off peak times.
5. **Eastwood Drive at Covington Road**
 - a. Tighten corner radii.
 - b. Add shoulder stripe or bike lane.
6. **Blach Intermediate School Entrance**
 - a. Tighten corner radius at western driveway on Covington Road.
 - b. Widen sidewalk on west side of parking lot.
7. **Covington Road at Grant Road**
 - a. Add advanced stop bars.
8. **Eastwood Drive at Muir Way**
 - a. Consider installing traffic circle.
9. **Eastwood Drive at Eastwood Court**
 - a. Consider constructing traffic circle.
10. **Eastwood Drive at Miramonte Avenue**
 - a. Tighten corner radii.
 - b. Add shoulder stripe or bike lane.
11. **Altamend Drive**
 - a. Enhance existing crosswalk at Miramonte School with high visibility and signage.
12. **Miramonte Avenue at Berry Avenue**
 - a. At Berry Avenue, install high visibility crosswalk including enhancements such as median refuge and actuated beacon.
13. **Portland Avenue at Eastwood Drive**
 - a. Study installation of high visibility crosswalk.
 - b. Extend median through Runnymede Drive and McKenzle Avenue.
14. **Portland Avenue at Buckingham Drive**
 - a. Relocate stop bar on Buckingham Drive to behind pedestrian crossing.
15. **Carmel Terrace at Portland Avenue**
 - a. Install sidewalk to close gap.
 - b. Consider restricting parking during school hours.
16. **Grant Road at Portland Ave**
 - a. Work with Mountain View to evaluate potential signalization.
17. **Fremont Avenue at Miramonte Avenue**
 - a. Consider pedestrian crossing for Pedestrian Master Plan.
18. **Miramonte Avenue from Eastwood Drive to Covington Road**
 - a. Extend east sidewalk from Eastwood Drive to Covington Road.
 - b. At Portland Avenue, bulb out the southeast corner and add advanced stop bars.
19. **Altamend Drive from Grant Road to Carmel Terrace**
 - a. Add shoulder stripe or bike lanes between Grant Road and Carmel Terrace.
 - b. At Portland Avenue, bulb out the southeast corner and add advanced stop bars.
20. **Grant Road from Portland Avenue to Bryant Street**
 - a. Install path improvement.
21. **Grant Road from Eureka Avenue to Miravalle Avenue**
 - a. Install sidewalk to close gap.
22. **Grant Road from Eureka Avenue to Fremont Ave**
 - a. Install multi-use path.

Figure E-55: Blach Intermediate School improvement plan