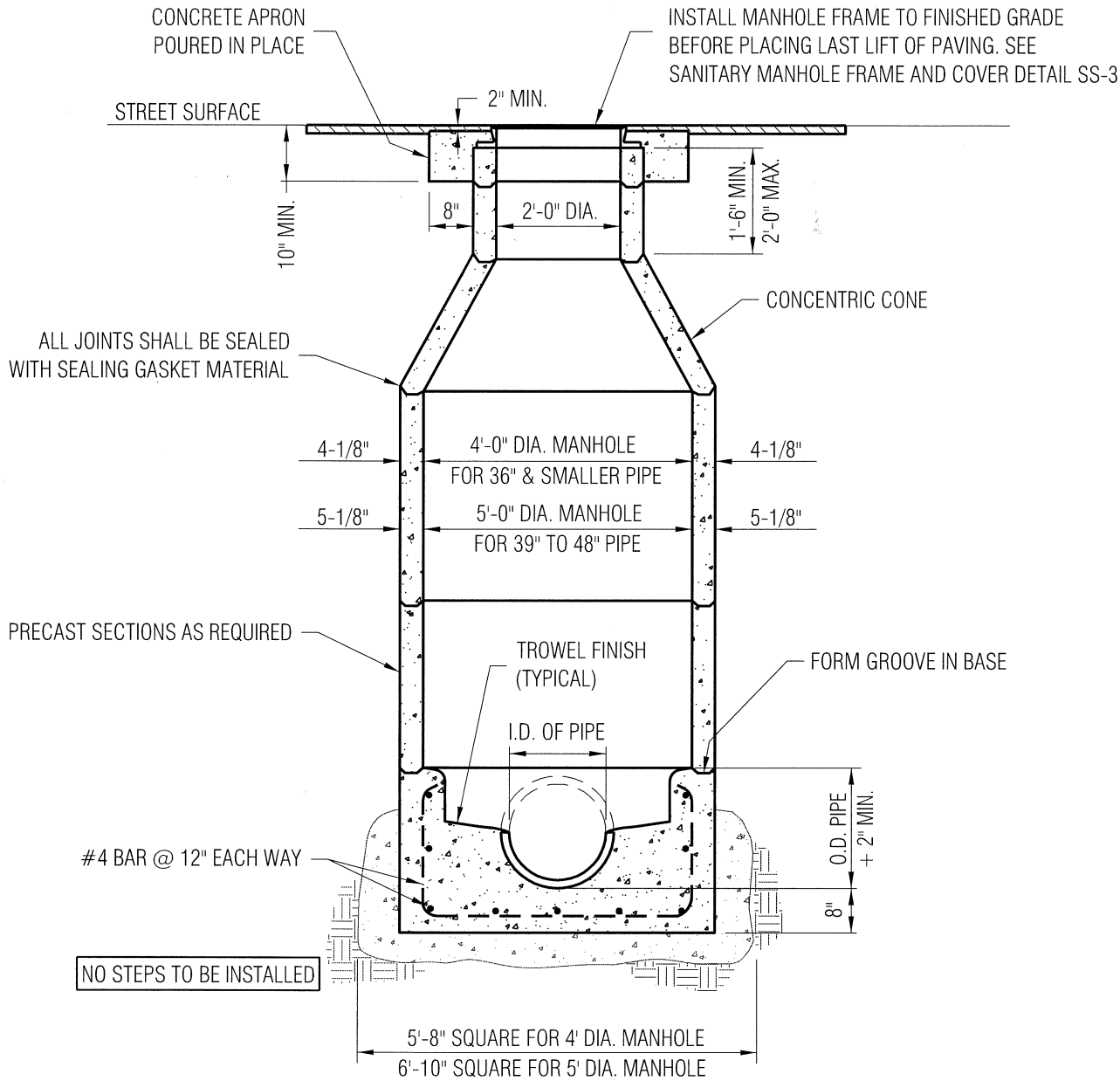

NOTE:

1. FOR INLINE MANHOLES LAY PIPE THRU BOTTOM OF MANHOLES. AFTER CONCRETE IN BASE HAS SET, KNOCK OUT PORTION OF PIPE INDICATED WITH DASHED LINES. (FOR BRANCHED BASE SEE SS-4)

Approved: _____ City Engineer 1/4/10 Date

CITY OF LOS ALTOS · CALIFORNIA · INCORPORATED DECEMBER 1, 1952

REVISION	
Description	Date

ENGINEERING DIVISION

SANITARY SEWER MANHOLE (CONCENTRIC CONE)

SS-1