

HARDSCAPE/ SOFTSCAPE CALCULATION		
	EXISTING	PROPOSED
HARDSCAPE AREA	2305.0	1689.0
SOFTSCAPE AREA	3961.0	5373.0

TREE SCHEDULE		REMOVE	
NO.	TYPE	YES	NO
1	4" DIA. BIRCH		✓
2	28" DIA. MAGNOLIA	✓	
3	17" DIA. LIQUID AMBER		✓
4	10" DIA. LIQUID AMBER	✓	
5	24" DIA. OLIVE TREE		✓
6	20" DIA. PITTOSPORUM TREE		✓
7	3" DIA. MAYTEN TREE		✓
8	3" DIA. MAYTEN TREE	✓	
9	(N.) MAYTEN TREE		
10	(N.) MAYTEN TREE		
11	(N.) OLIVE TREE		
12	(N.) TREE - SPECIES TO BE DETERMINED		

NET LOT AREA:	11589.5	square feet		
% OF FRONT YARD PAVING	476.0	square feet	138.84	square feet
HABITABLE LIVING SPACE: (includes habitable basement area)	1998.63	square feet	N/A	square feet
NON-HABITABLE AREA	512.00	square feet	N/A	square feet

	Existing (to be removed)	Proposed	Allowed / Required
Lot Coverage: (land area covered by all structures that are over 6 feet in height)	2558.13 (22.1 %)	2916.7 (25.2 %)	3476.9 (30.0 %)
Floor Area			
1st Flr.	2510.63 square feet	2457.87 square feet	
2nd Flr.	N/A square feet	1446.38 square feet	
Total	2510.63 (21.7 %)	3904.25 (33.68 %)	3908.9 (33.72 %)
Setbacks:			
Front	25.00 feet	25.00 feet	25.00 feet
Rear	24.5 feet	32.5 feet	25.00 feet
Right side	18.5 feet	20.7/24.8 feet	20 feet
Left side	30.2 feet	12.7/34.25 feet	10/17.5 feet
Height:		26.96 feet	27.00 feet

GENERAL NOTES

- A VERIFICATION** CONTRACTOR & ALL SUBCONTRACTORS SHALL VERIFY ALL GRADES, DIMENSIONS & CONDITIONS PRIOR TO START OF WORK
- B DIMENSIONS** DO NOT SCALE THESE DRAWINGS. WRITTEN DIMENSIONS SHALL TAKE PRECEDENCE OVER SCALED DRAWINGS
- C DISCREPANCIES** MINOR DISCREPANCIES BETWEEN DRAWINGS & ACTUAL CONDITIONS ARE TO BE EXPECTED. CONDITIONS REQUIRING CLARIFICATION SHALL BE BROUGHT TO THE ATTENTION OF C.D.A. IMMEDIATELY
- D CONTRACT DOCUMENTS** CONSTRUCTION DOCUMENTS TO POST DATE JOB COPY. VERIFY DOCUMENT DATE WITH C.D.A. PRIOR TO START OF WORK. CONTRACTOR TO ENSURE THAT ANY REVISED DOCUMENTS SHALL BE PROVIDED TO SUBCONTRACTORS IMMEDIATELY

SITE PLAN NOTES

- 1 DRIVEWAY** STAMPED CONCRETE
- 2 FLATWORK** STAMPED CONCRETE @ REAR PATIO & FRONT WALKWAY
- 3 GRADING** SEE "GRADING AND DRAINAGE PLAN", SHEET C-1
- 4 DRAINAGE** SEE "GRADING AND DRAINAGE PLAN", SHEET C-1
- 5 STORM DRAINAGE** SEE "GRADING AND DRAINAGE PLAN", SHEET C-1
- 6 SEWER LATERAL** TIE-IN TO (E.) LATERAL AT STREET
- 7 GAS & ELEC SERVICE** (N.) GAS & ELECTRIC SERVICE
- 8 SETBACKS** PER SITE PLAN
- 9 TREES** PROTECT (E.) TREES DURING CONSTRUCTION
- 10 FENCES** 6 ft. HIGH PAINTED FENCE @ FRONT AND SIDE YARD.
- 11 LANDSCAPE** N/A

CONSULTANT DIRECTORY

SURVEYOR	ROGER DODGE 20652 CHAPARREL CIRCLE PENN VALLEY, CA 95946 (530) 575-0076 T.B.D.
SOILS ENGINEER	T.B.D.
CIVIL ENGINEER	SIGMA PRIME GEOSCIENCES, INC. 111 VASSAR STREET HALF MOON BAY, CA 94019
STRUCTURAL ENGINEER	T.B.D.
ENERGY CONSULTANT	T.B.D.
LANDSCAPE ARCHITECT	N/A

PROPERTY DESCRIPTION

OWNER MICHAEL & MONIQUE TENTA

ADDRESS 1145 LAURELES DR., LOS ALTOS, CA 94022

PARCEL 167-10-075

ACREAGE 0.27

ZONING ZONING

PROJECT DESCRIPTION WITH BASEMENT NEW TWO-STORY RESIDENCE

VICINITY MAP

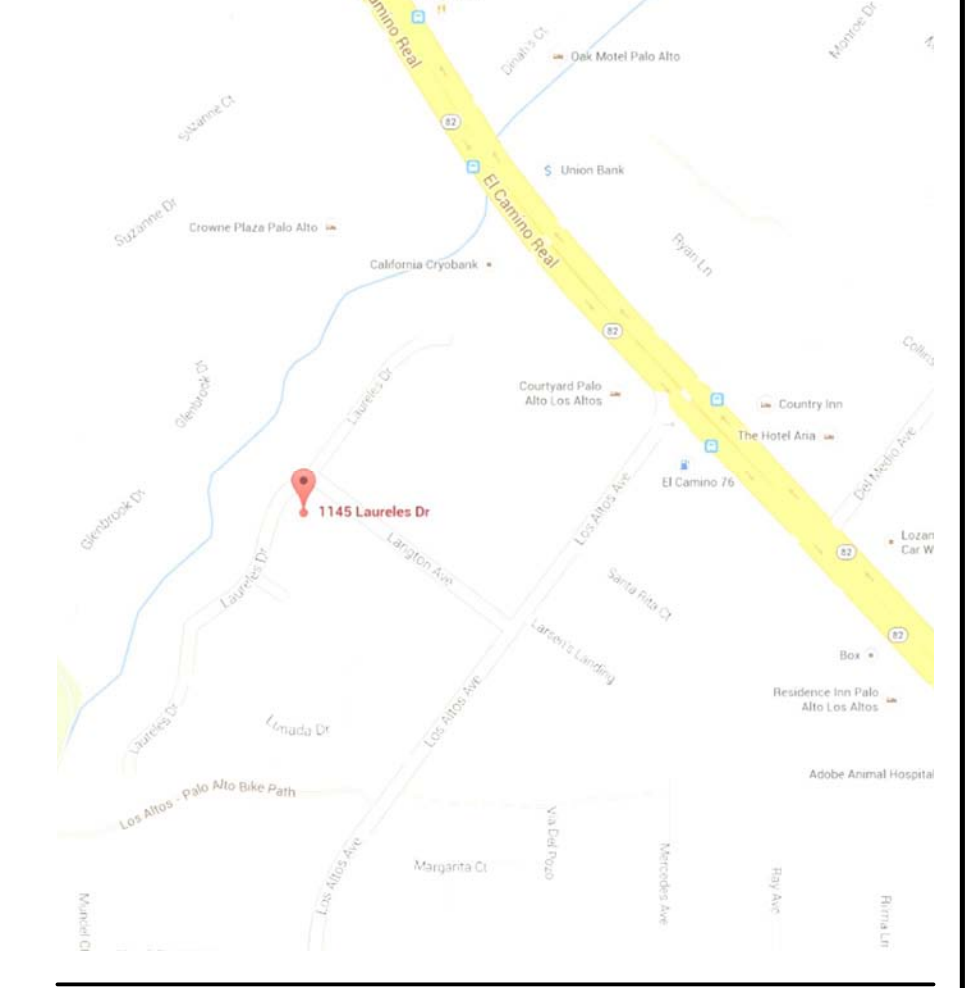

SHEET INDEX

- ARCHITECTURAL SHEETS:**
- A-1 SITE PLAN
 - A-1A FLOOR AREA & COVERAGE CALC. DIAGRAM
 - A-1B AERIAL MAP
 - A-1C EXISTING FLOOR PLAN
 - A-1D EXISTING EXTERIOR ELEVATIONS
 - A-2 LOWER FLOOR PLAN
 - A-3 MAIN FLOOR PLAN
 - A-4 UPPER FLOOR PLAN
 - A-5 EXTERIOR ELEVATIONS, FRONT & REAR
 - A-6 EXTERIOR ELEVATIONS, RIGHT & LEFT
 - A-7 ROOF PLAN
 - A-8 SECTIONS "A" & "B"

TOPOGRAPHIC SURVEY
GRADING & DRAINAGE PLAN

APPLICABLE CODES

THIS PROJECT SHALL COMPLY (AS REQUIRED) WITH THE:

- 2013 CALIFORNIA BUILDING CODE
- 2013 CALIFORNIA RESIDENTIAL CODE
- 2013 CALIFORNIA MECHANICAL CODE
- 2013 CALIFORNIA ELECTRICAL CODE
- 2013 CALIFORNIA PLUMBING CODE
- 2013 CALIFORNIA FIRE CODE
- 2013 CALIFORNIA ENERGY CODE

REVISIONS

- - CITY PLAN CHECK

LANGTON AVE.

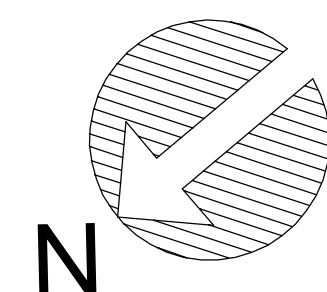
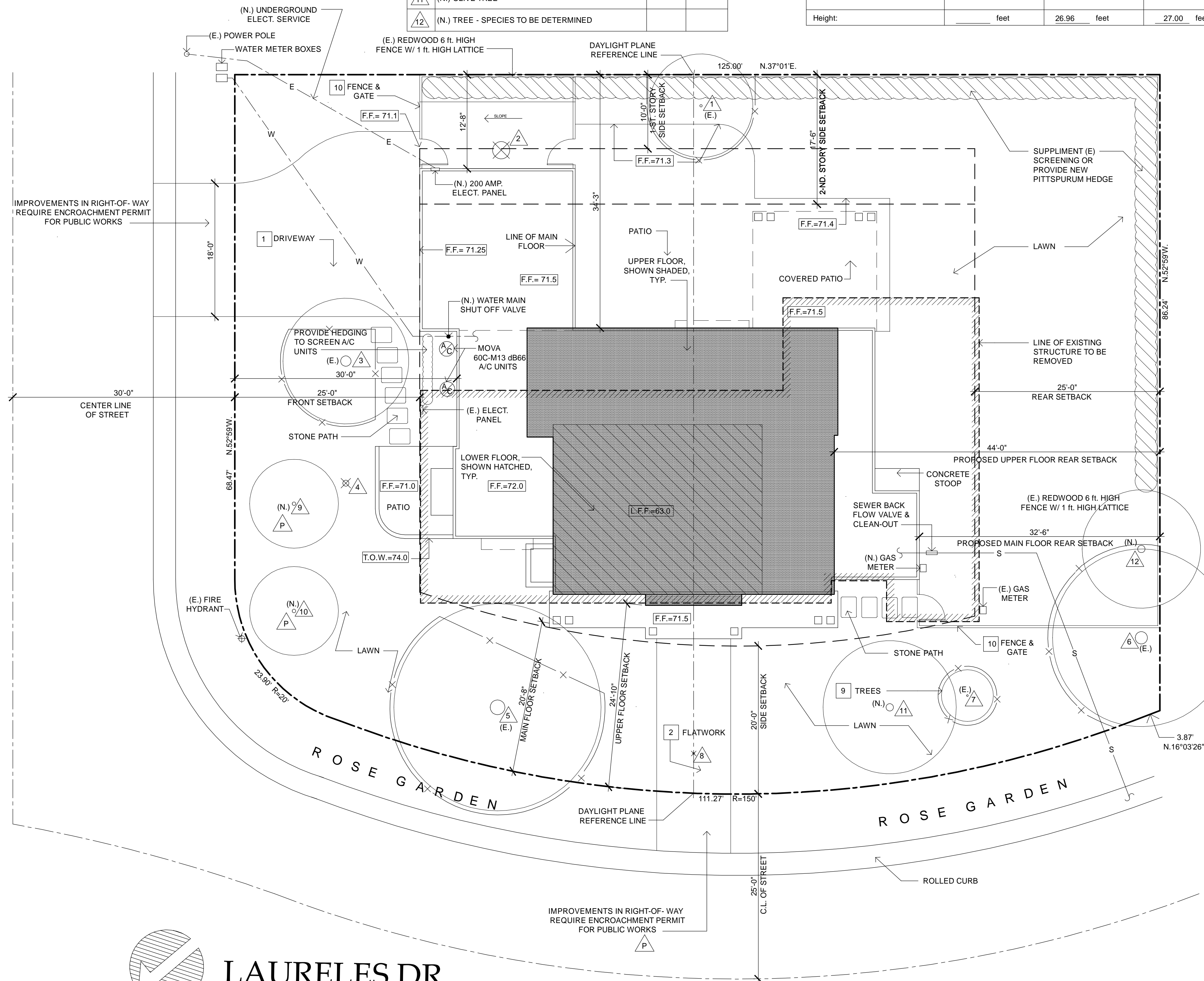

LAURELES DR.

SITE PLAN

1/8" = 1'-0"

NOTE

7-10-14	SUBMITTED FOR DESIGN REVIEW
08-05-14	PLANNING DEPT. COMMENTS
8-15-14	SUBMITTED FOR DESIGN REVIEW

CLIENT (JOB NO. 21405)

TENTA RESIDENCE

1145 LAURELES DR., LOS ALTOS, CA 94022
PHONE NO. (650) 776-5828

CHAPMAN
DESIGN
ASSOCIATES

620 S. EL MONTE AVENUE
LOS ALTOS, CA 94022 (650) 941-6890

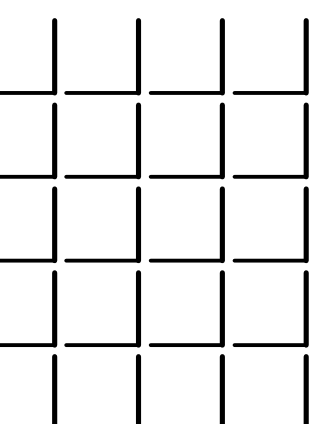

SHEET

A - 1

MAIN FLOOR

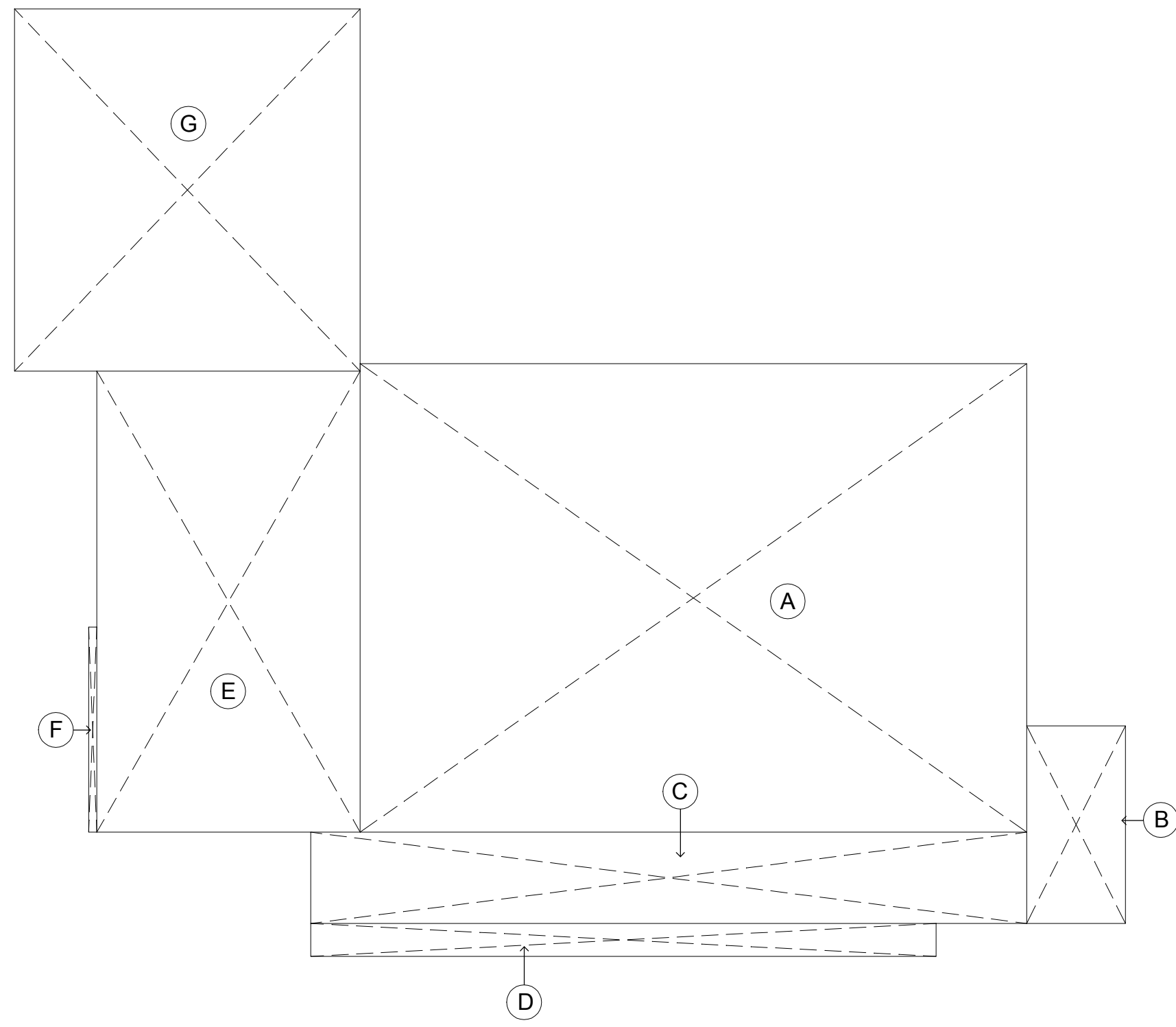

A	40.50 X 28.46	1152.63 S.F.
B	6.00 X 12.00	72.00 S.F.
C	43.50 X 5.54	240.99 S.F.
D	38.00 X 2.00	76.00 S.F.
E	16.00 X 28.00	448.00 S.F.
F	0.50 X 12.50	6.25 S.F.
		1995.87 S.F.
G	22.00 X 21.00 (GARAGE)	462.00 S.F.
TOTAL MAIN FLOOR		2457.87 S.F.

UPPER FLOOR

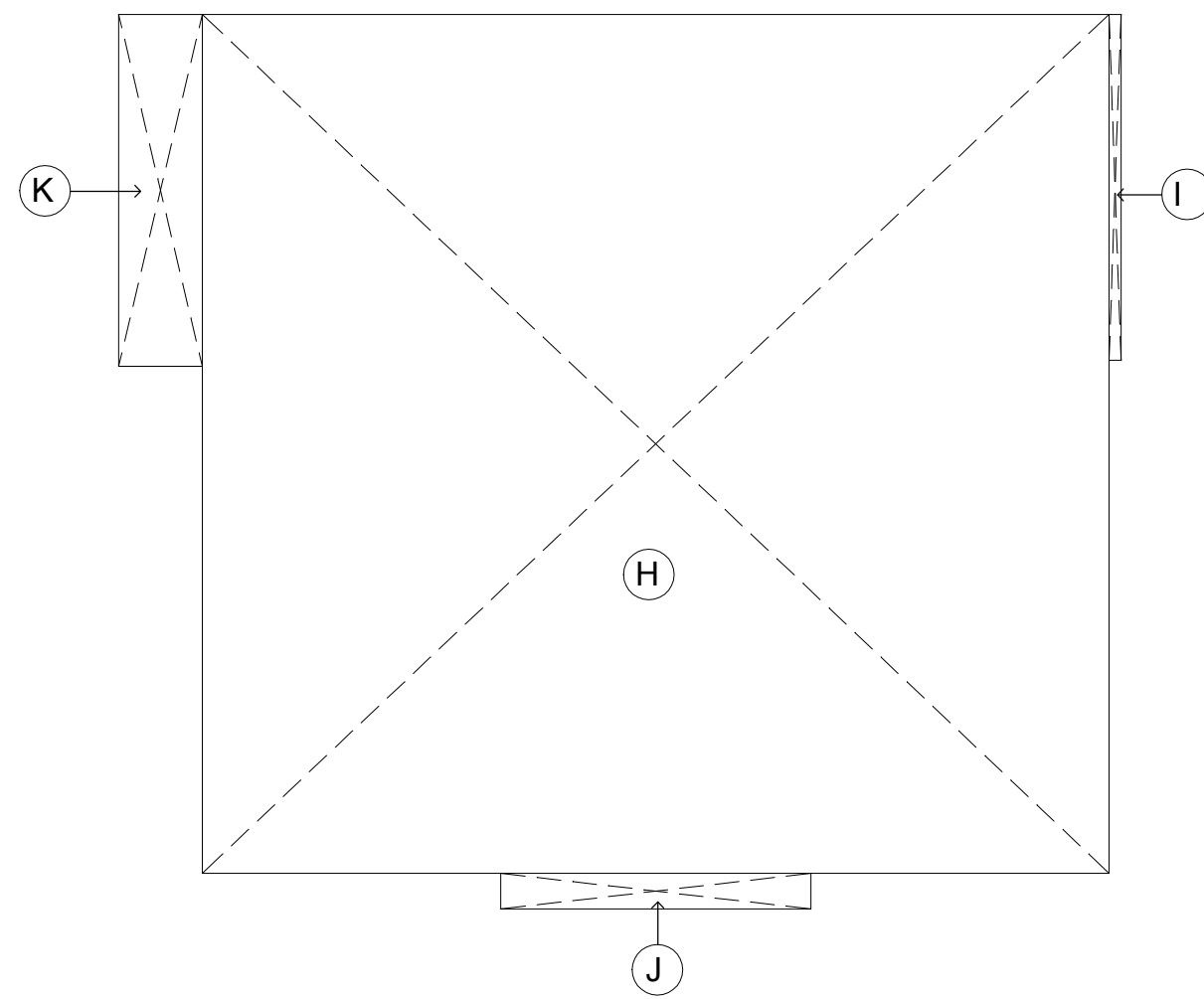

H	38.00 X 36.00	1368.00 S.F.
I	0.50 X 14.50	7.25 S.F.
J	1.50 X 13.00	19.50 S.F.
K	3.50 X 14.75	51.63 S.F.
TOTAL UPPER FLOOR		1446.38 S.F.

LOWER FLOOR

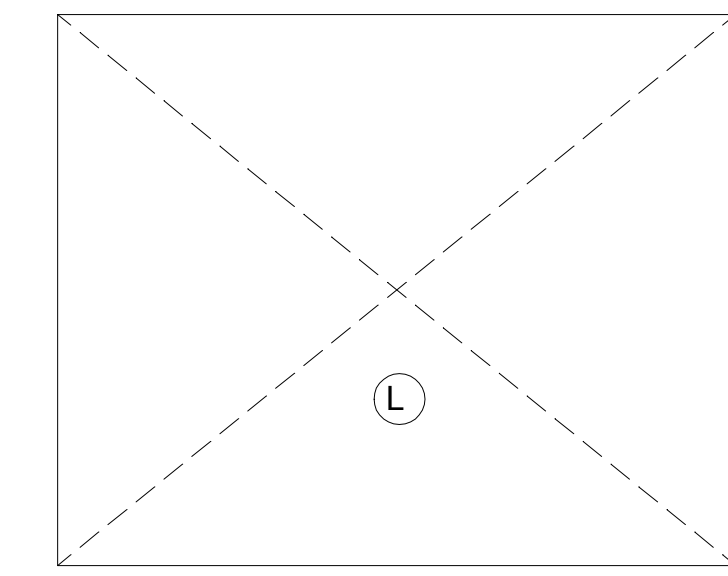

L	28.25 X 23.00	649.75 S.F.
TOTAL LOWER FLOOR		649.75 S.F.

FRONT PORCH (COVERAGE)

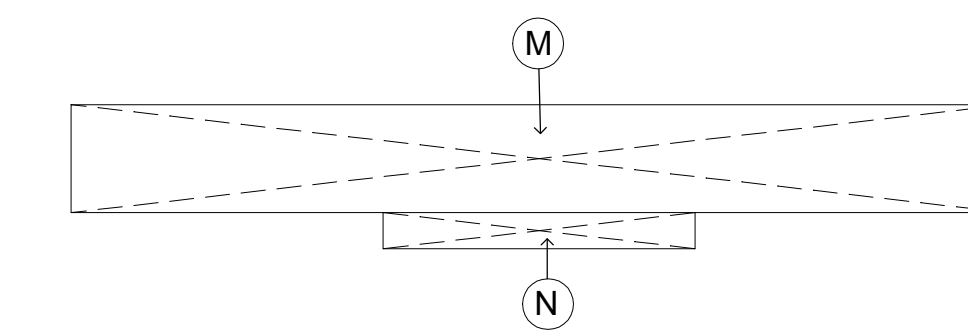

M	39.00 X 4.5	175.5 S.F.
N	13.0 X 1.5	19.5 S.F.
TOTAL FRONT PORCH		195.0 S.F.

REAR COVERED PORCH (COVERAGE)

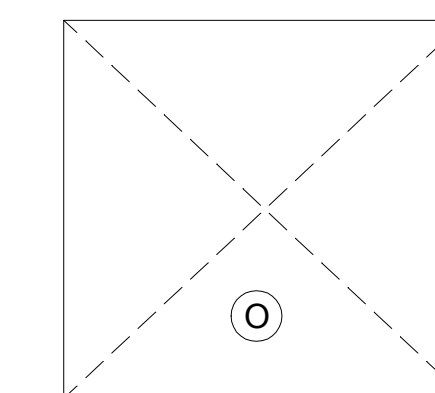

O	16.75 X 15.75	263.8 S.F.
TOTAL REAR PORCH		263.8 S.F.

EXISTING RESIDENCE

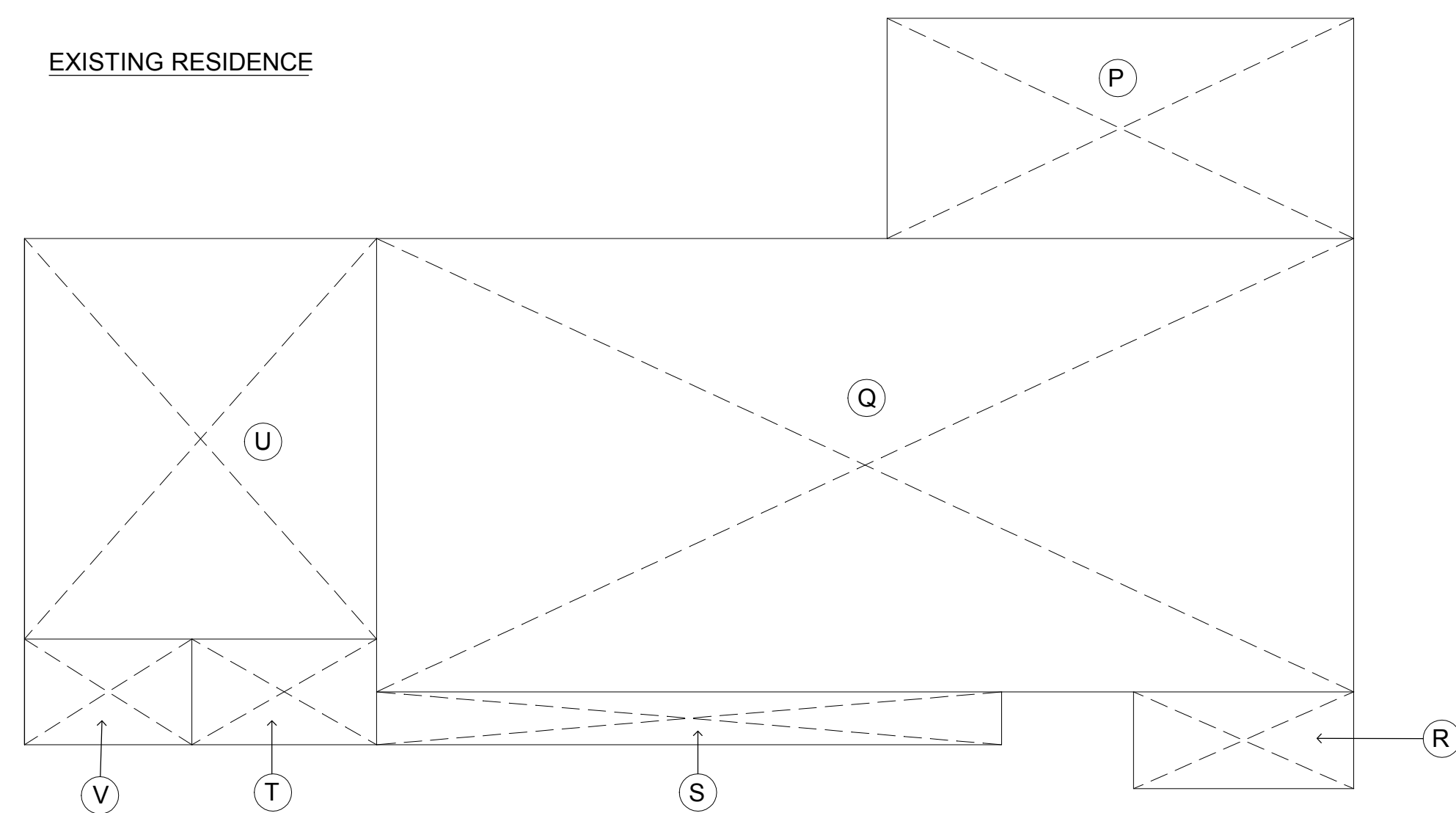

P	26.50 X 12.50	331.25 S.F.
Q	25.75 X 55.50	1429.13 S.F.
R	12.50 X 5.50	68.75 S.F.
S	3.00 X 35.50	106.50 S.F.
T	10.50 X 6.00	63.00 S.F.
		1998.63 S.F.
U	20.00 X 22.75 (GARAGE)	455.00 S.F.
V	6.00 X 9.5 (GARAGE)	57.00 S.F.
		512.00 S.F.
TOTAL (E.) RESIDENCE		2510.63 S.F.

NOTE
 THE DRAWING AND THE IDEAS, DESIGNS, PLANS AND SPECIFICATIONS CONTAINED WITHIN ARE THE PROPERTY OF CHAPMAN DESIGN ASSOCIATES AND DEVELOPED FOR THE EXCLUSIVE USE OF THE CLIENT. NO PART OF THIS DRAWING IS TO BE REPRODUCED OR COPIED IN WHOLE OR IN PART OR USED FOR OTHER PURPOSES WITHOUT THE WRITTEN CONSENT OF CHAPMAN DESIGN ASSOCIATES.

7-10-14	SUBMITTED FOR DESIGN REVIEW
08-05-14	PLANNING DEP. COMMENTS
8-15-14	SUBMITTED FOR DESIGN REVIEW

CLIENT (JOB NO. 21405)
TENTA RESIDENCE
 1145 LAURELES DR., LOS ALTOS, CA 94022
 PHONE NO. (650) 776-5828

CHAPMAN DESIGN ASSOCIATES
 620 S. EL MONTE AVENUE
 LOS ALTOS, CA 94022 (650) 941-6890

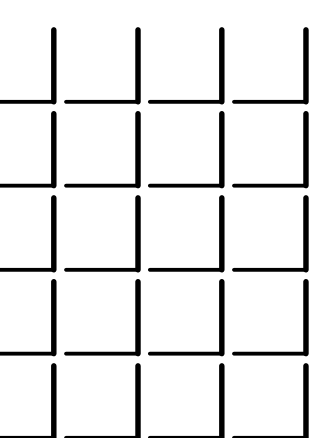

SHEET

A - 1A

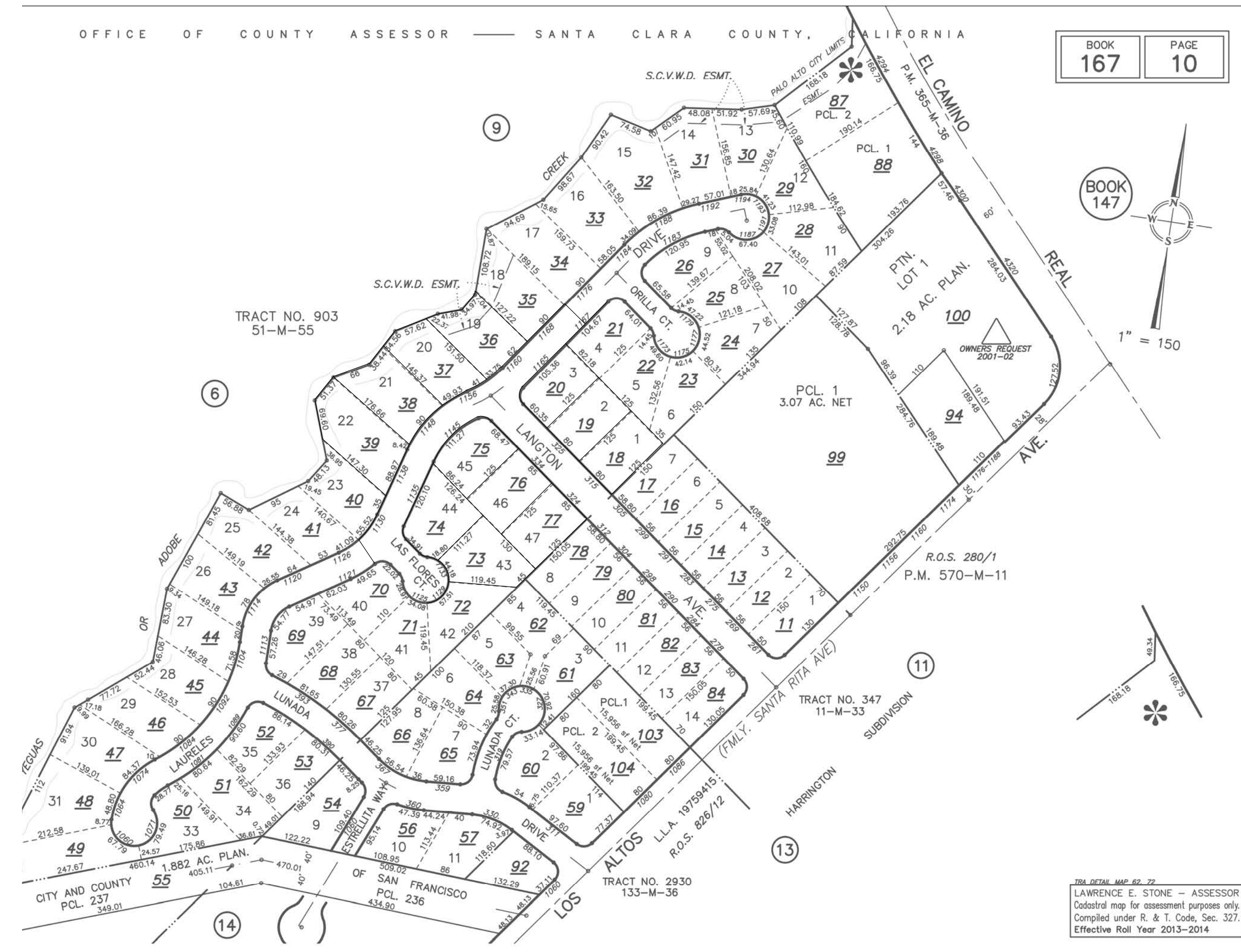
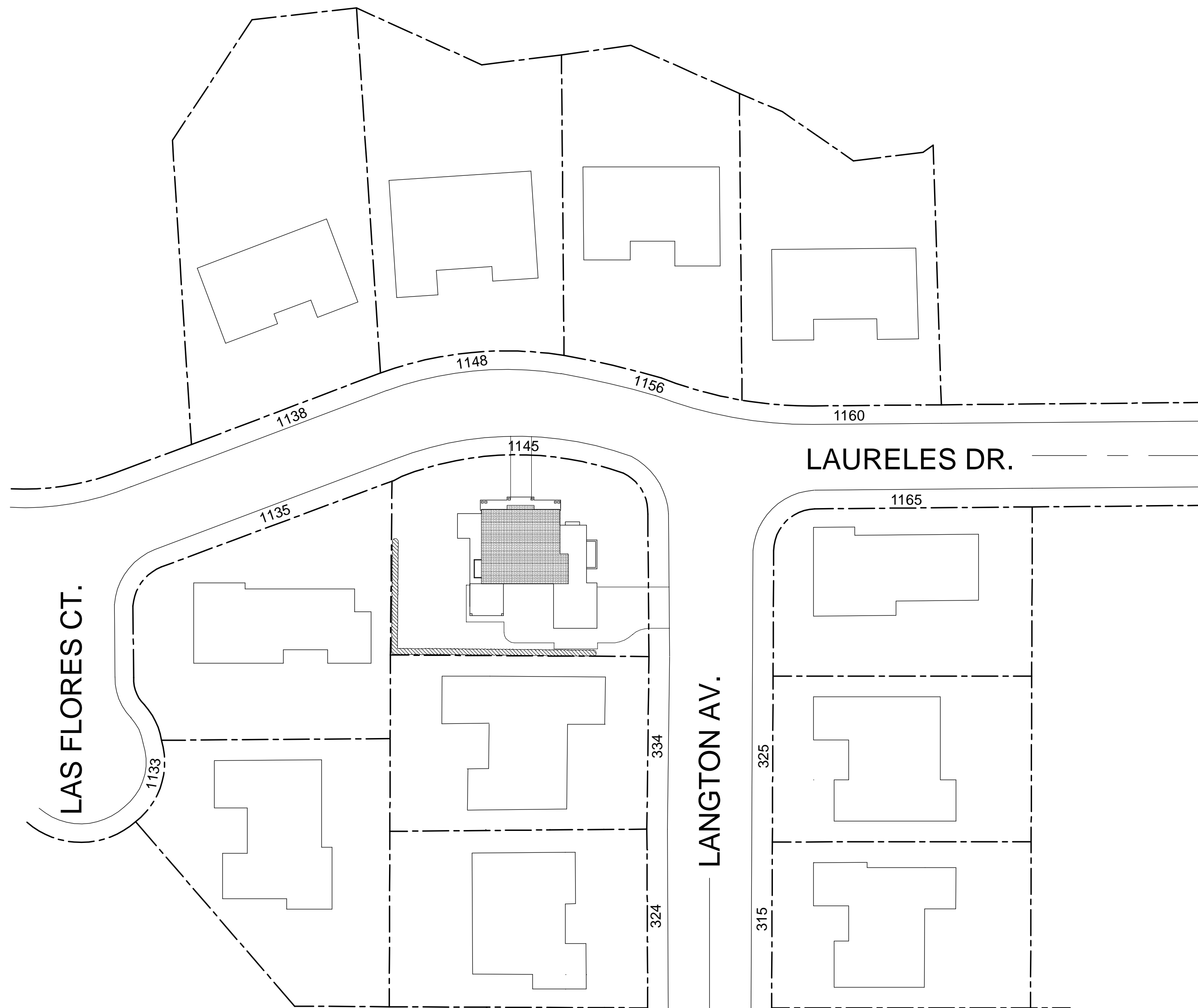

AERIAL MAP
40' = 1'-0"

*** NOTE**
THE DRAWING AND THE DESIGN PLANS AND SPECIFICATIONS CONTAINED HEREIN ARE THE PROPERTY OF CHAPMAN DESIGN ASSOCIATES AND DEVELOPED FOR USE IN THE PROJECT IDENTIFIED HEREIN. NO PART OF THIS DRAWING OR SPECIFICATIONS SHALL BE REPRODUCED OR COPIED IN WHOLE OR IN PART OR USED FOR OTHER PURPOSES WITHOUT THE WRITTEN CONSENT OF CHAPMAN DESIGN ASSOCIATES.

7-10-14	SUBMITTED FOR DESIGN REVIEW
08-05-14	PLANNING DEPT. COMMENTS
8-15-14	SUBMITTED FOR DESIGN REVIEW

CLIENT (JOB NO. 21405)
TENTA RESIDENCE
1145 LAURELES DR., LOS ALTOS, CA 94022
PHONE NO. (650) 776-5828

**CHAPMAN
DESIGN
ASSOCIATES**
620 S. EL MONTE AVENUE
LOS ALTOS, CA 94022 (650) 941-6890

SHEET
A - 1B

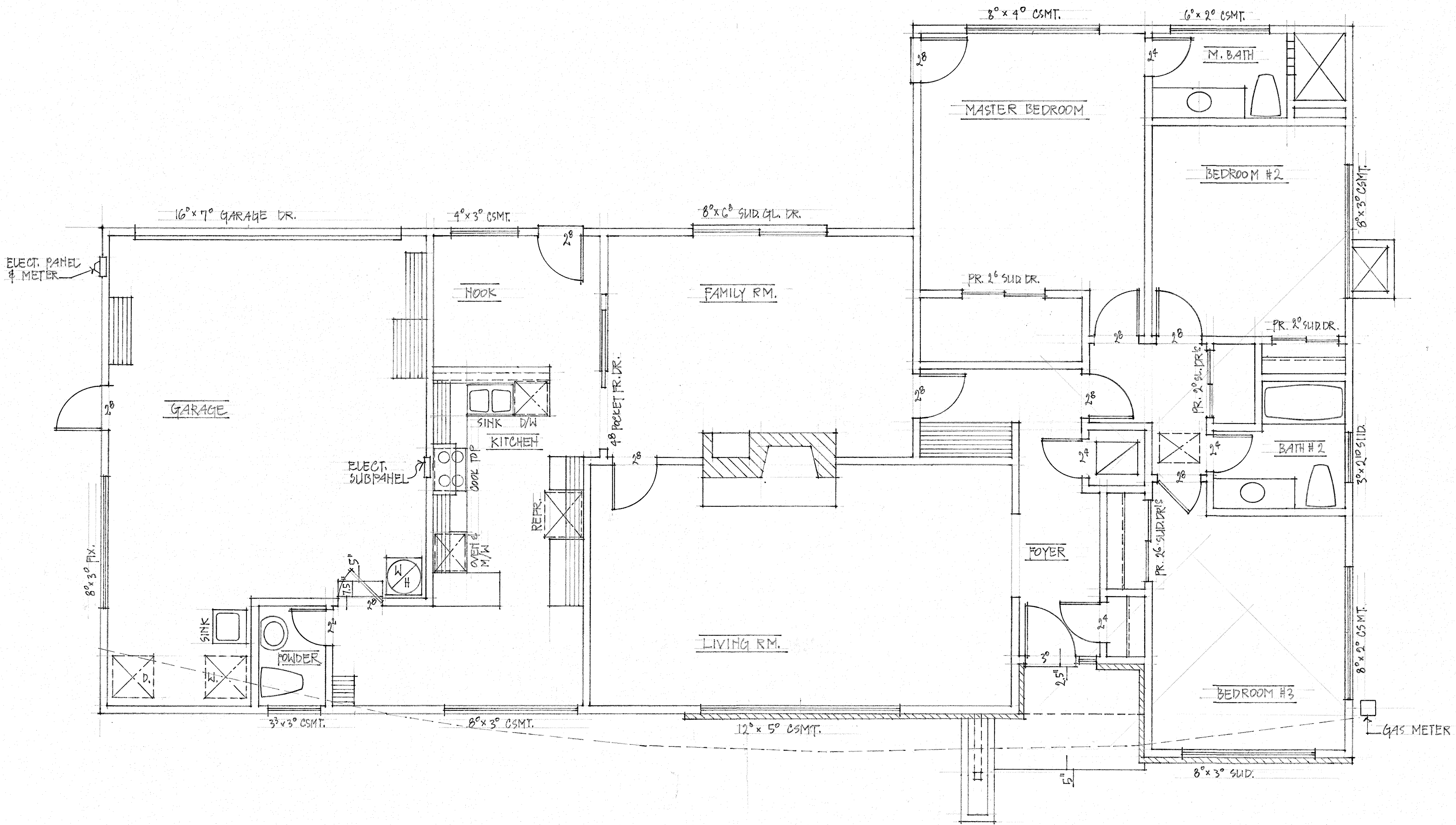

EXISTING RESIDENCE TO BE DEMOLISHED

DEMOLITION PLAN

1/4" = 1'-0"

GENERAL NOTES

- I PLUMBING** CAP OFF, EXTEND OR RELOCATE AFFECTED WATER SUPPLY, DRAIN AND WASTE LINES AS REQUIRED
- II ELECTRICAL** REPLACE (OR RELOCATE AS REQUIRED) ALL EXISTING WIRING DAMAGED OR REMOVED DURING CONSTRUCTION
- III DUCTWORK** REPLACE, RELOCATE OR EXTEND (AS REQUIRED) ALL EXISTING DUCTWORK DAMAGED OR REMOVED DURING CONSTRUCTION
- IV BRACING** CONTRACTOR TO PROVIDE BRACING (WHEN REQUIRED) FOR AREAS WHERE WALLS ARE REMOVED AND WHERE TEMPORARY SUPPORT IS REQUIRED
- V DISPOSAL** ALL DEBRIS IS TO BE DISPOSED OF AT AN APPROVED DUMPING LOCATION
- VI HAZARDOUS MATERIALS** IF LEAD PAINT, ASBESTOS, ETC., ARE FOUND AT THE JOB SITE, STOP WORK IMMEDIATELY AND CONTACT OWNER AND C.D.A. FOR INSTRUCTIONS

DEMOLITION NOTES

- 1 DOORS**
- 2 WINDOWS & SKYLIGHTS**
- 3 CABINETS**
- 4 FLOOR COVERINGS**
- 5 LIGHT FIXTURES**
- 6 APPLIANCES**
- 7 LANDSCAPE**
- 8 FLATWORK**
- 9 VENEER**
- 10 ELECTRICAL METER**
- 11 GAS METER**

LEGEND

- EXISTING WALLS TO REMAIN
- EXISTING WALLS, CASEWORK, FIXTURES, ETC. TO BE REMOVED
- (E)** EXISTING TO REMAIN
- (R)** EXISTING TO BE REMOVED
- EXISTING TO BE RELOCATED

REVISIONS

- - CITY PLAN CHECK

* NOTE
 THIS DRAWING AND ALL DIMENSIONS, BRACING PLANS AND SPECIFICATIONS ARE THE PROPERTY OF CHAPMAN DESIGN ASSOCIATES AND WILL BE REPRODUCED OR TRANSMITTED IN ANY FORM OR BY ANY MEANS WITHOUT THE WRITTEN CONSENT OF CHAPMAN DESIGN ASSOCIATES.

6-26-16	SUBMITTED FOR DESIGN REVIEW
8-13-16	PL. DES. COMMENTS
8/15/16	SUBMIT FOR DES. REVIEW

CLIENT 21405

TENTA RESIDENCE
 1145 LAURELES DR., LOS ALTOS, CA 94022
 PHONE NO. (650) 776-5828

CHAPMAN DESIGN ASSOCIATES
 620 S. EL MONTE AVENUE
 LOS ALTOS, CA 94022 (650) 941-6890

SHEET

A-1C

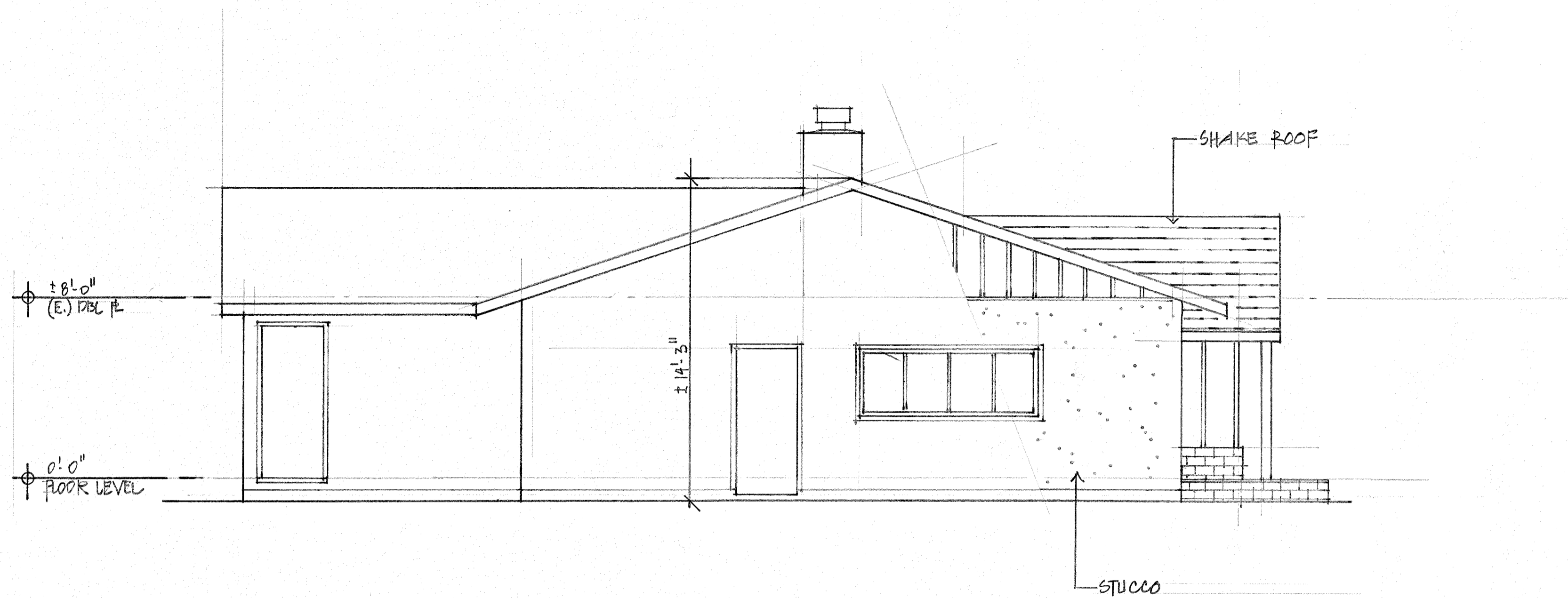

EXISTING FRONT ELEVATION

1/4" = 1'-0"

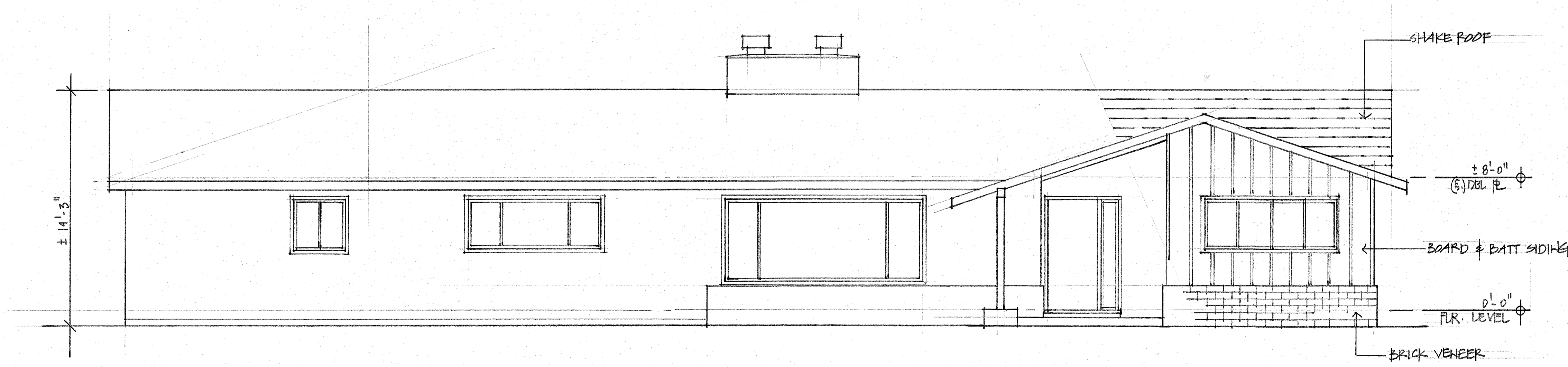

EXISTING RIGHT ELEVATION

1/4" = 1'-0"

REVISIONS

- - CITY PLAN CHECK

NOTE
 * THIS DRAWING AND THE SEALS, SPECIFICATIONS AND SPECIFICATIONS CONTAINED WITHIN ARE THE PROPERTY OF CHAPMAN DESIGN ASSOCIATES AND SHALL BE USED ONLY FOR THE PROJECT AND SITE SPECIFICALLY IDENTIFIED HEREIN. NO PART OF THIS DRAWING IS TO BE REPRODUCED OR USED FOR OTHER PURPOSES WITHOUT THE WRITTEN CONSENT OF CDA © CDA

7/10/14	SUBMITTED FOR DESIGN REVIEW
8/25/14	PLANNING DEPT COMMENTS
9/15/14	SUBMIT FOR TOWN REV.

CLIENT (JOB NO. 21405)

TENTA RESIDENCE
 1145 LAURELES DR., LOS ALTOS, CA 94022
 PHONE NO. (650) 776-5828

**CHAPMAN
 DESIGN
 ASSOCIATES**
 620 S. EL MONTE AVENUE
 LOS ALTOS, CA 94022 (650) 941-6890

SHEET

A·ID



LOWER FLOOR PLAN

1/4" = 1'-0"

GENERAL NOTES

- I EGRESS** ALL BEDROOMS TO HAVE WINDOWS MEETING EGRESS REQUIREMENTS PER SEC. 310 & 311 CRC 2010
 - MIN. NET CLEAR OPENABLE AREA 5.7 S.F.
 - MIN. NET CLEAR OPENABLE WIDTH = 20"
 - MIN. NET CLEAR OPENABLE HEIGHT = 24"
- II GARAGE COMMON WALL** GARAGE SHALL BE SEPARATED FROM THE DWELLING UNIT AND ITS ATTIC AREA BY MEANS OF MIN. 1/2" GYPSUM BOARD (5/8" MIN. @ ATTIC) APPLIED TO THE GARAGE SIDE PER CRC SEC. R302.5&6. DOOR OPENINGS BETWEEN A PRIVATE GARAGE AND DWELLING UNIT SHALL BE EQUIPPED WITH EITHER SOLID WOOD DOORS OR SOLID HONEYCOMB CORE STEEL DOORS NOT LESS THAN 1 3/4" THICK & SHALL BE SELF-CLOSING & SELF-LATCHING
- III STAIRWAYS** DESIGN SHALL CONFORM TO SEC. R311.7 CRC 2010. USEABLE SPACE UNDER STAIR TO BE 1 HR. RATED CONSTRUCTION. 6'-8" MIN. HEADROOM CLEARANCE FROM TREAD NOSING TO SOFFIT ABOVE. STYLE AND FINISH PER OWNER SPECIFICATIONS.
- IV GUARDRAILS** DESIGN SHALL CONFORM TO SEC. R312.2 CRC 2010. GUARDRAIL IS REQUIRED ON THE OPEN SIDE OF THE STAIR LANDINGS AT 42" HIGH, WITH INTERMEDIATE RAILS AT 34"-36" HIGH
- V STAIR & HANDRAILS** DESIGN SHALL CONFORM TO SEC. R311.7.7 & R311.8.3 CRC 2010. STYLE AND FINISH PER OWNER SPECIFICATIONS
- VI FIREPLACE** DESIGN SHALL CONFORM TO CH. 10 CRC 2010, WITH NON-COMBUSTIBLE FACE & HEARTH. SEE SEC. R1001.9 CRC 2010 FOR FURTHER INFORMATION REGARDING THE HEARTH. SEE INTERIOR ELEVATIONS FOR SPECIFICATIONS
- VII TEMPERED GLASS** PROVIDE TEMPERED SAFETY GLASS AT HAZARDOUS LOCATIONS PER SEC. R308.4 CRC 2010
- VIII FIRE BLOCKS** PROVIDE FIRE BLOCKING IN ALL AREAS AS DESCRIBED, OUTLINED & DEFINED IN SEC. R302.11, R302.8 & R1001.12 CRC 2010
- IX WATER CLOSETS** PROVIDE 24" MIN. CLEARANCE IN FRONT OF WATER CLOSET BOWL AND 30" MIN. CLEAR WIDTH FOR WATER CLOSET SPACE (SEC. 407.6 2010 CPC)
- X SHOWERS** ALL SHOWERS SHALL CONFORM TO SECTION R307 2010 CRC
- XI WATER CONSERVING FIXTURES** ALL (N) PLUMBING FIXTURES (AS OUTLINED IN SEC. 402, 2010 CPC) SHALL CONFORM TO SEC. 402, 2010 CPC

ROOM FINISH SCHEDULE

SEE ARCHITECTURAL SPECIFICATIONS SHEET FOR ABBREVIATIONS

ROOM NAME	FLOOR	BASEBOARD	WALLS	CEILING	RE-MARKS

LEGEND

- WINDOW. SEE "WINDOW SCHEDULE" ON SHEET () FOR FURTHER SPECIFICATIONS
- DOOR. SEE "DOOR SCHEDULE" ON SHEET () FOR FURTHER SPECIFICATIONS
- EXISTING WALLS TO REMAIN
- NEW WALLS
- EXISTING
- NEW
- RELOCATED

REVISIONS

- - CITY PLAN CHECK

*** NOTE**
 THE DRAWING AND THE IDEAS, DESIGN, PLANS AND SPECIFICATIONS CONTAINED WITHIN ARE THE PROPERTY OF CHAPMAN DESIGN ASSOCIATES AND DEVELOPED FOR USE ONLY IN CONNECTION WITH THE PROJECT AND SITE SPECIFICALLY INTENDED. ANY REUSE OR MODIFICATION OF THESE DRAWINGS OR ANY PART THEREOF WITHOUT THE WRITTEN CONSENT OF CHAPMAN DESIGN ASSOCIATES IS STRICTLY PROHIBITED AND WILL BE CONSIDERED A VIOLATION OF THE PROFESSIONAL DESIGNER'S ETHICS.

DATE	DESCRIPTION
7-10-14	SUBMITTED FOR DESIGN REVIEW
8-15-14	SUBMITTED FOR DESIGN REVIEW

CLIENT (JOB NO. 21405)
TENTA RESIDENCE
 1145 LAURELES DR., LOS ALTOS, CA 94022
 PHONE NO. (650) 776-5828

CHAPMAN DESIGN ASSOCIATES
 620 S. EL MONTE AVENUE
 LOS ALTOS, CA 94022 (650) 941-6890

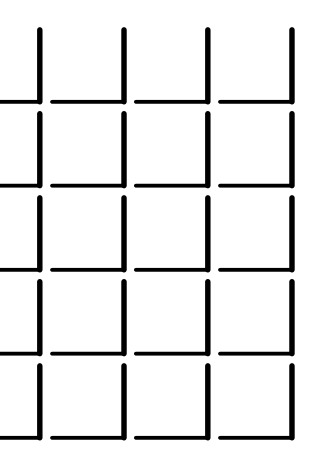

SHEET
A - 2

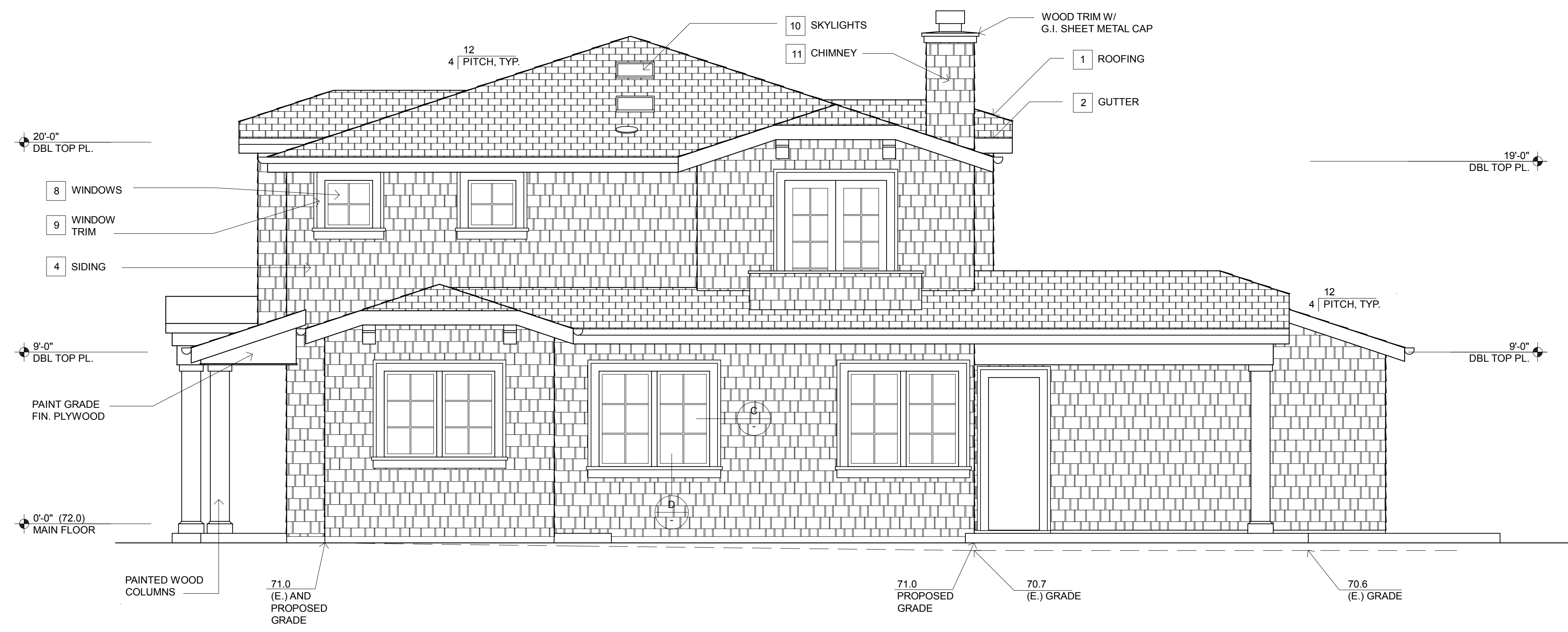

REAR ELEVATION
 1/4" = 1'-0"

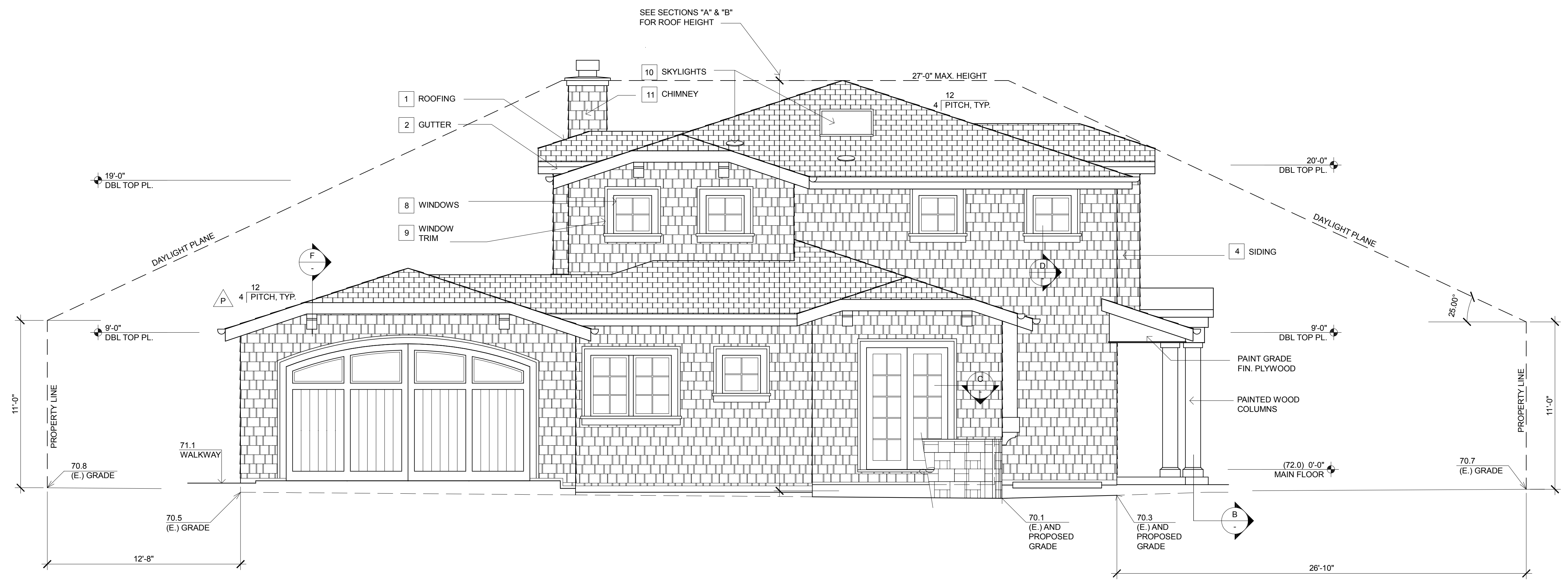

FRONT ELEVATION
 1/4" = 1'-0"

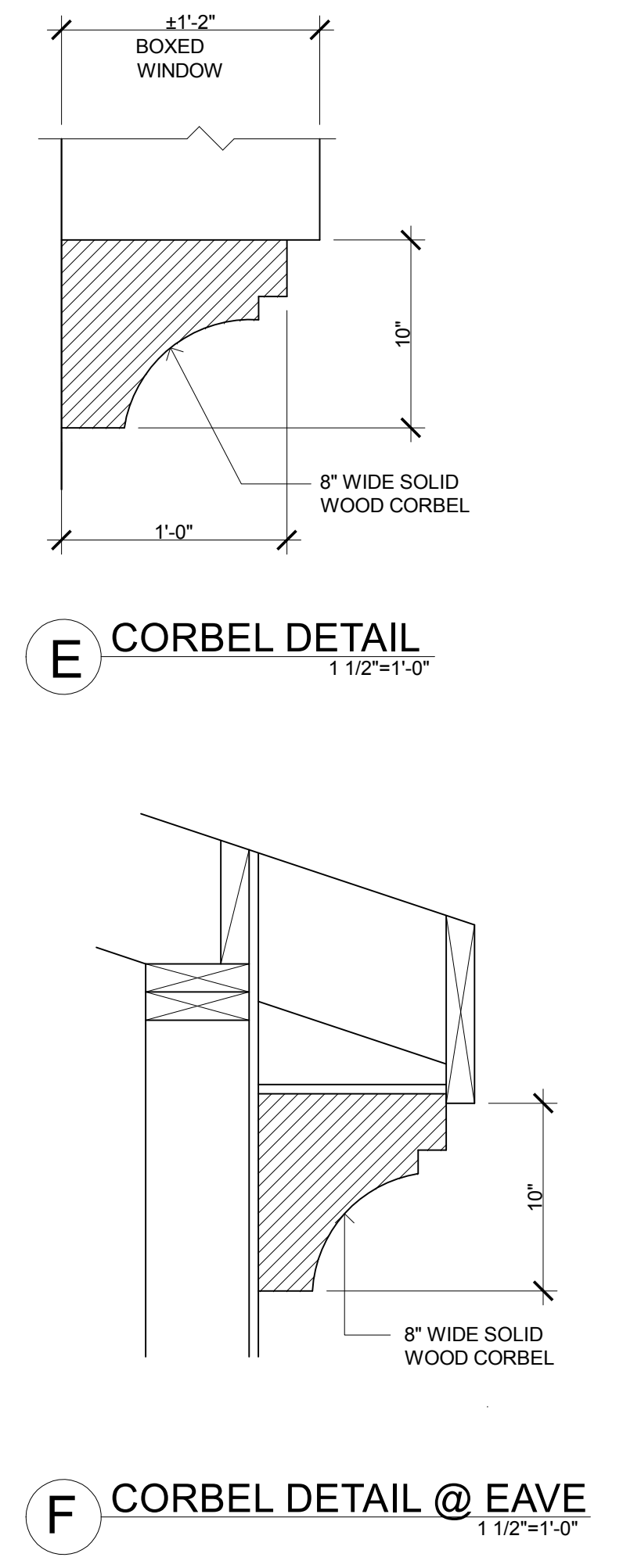
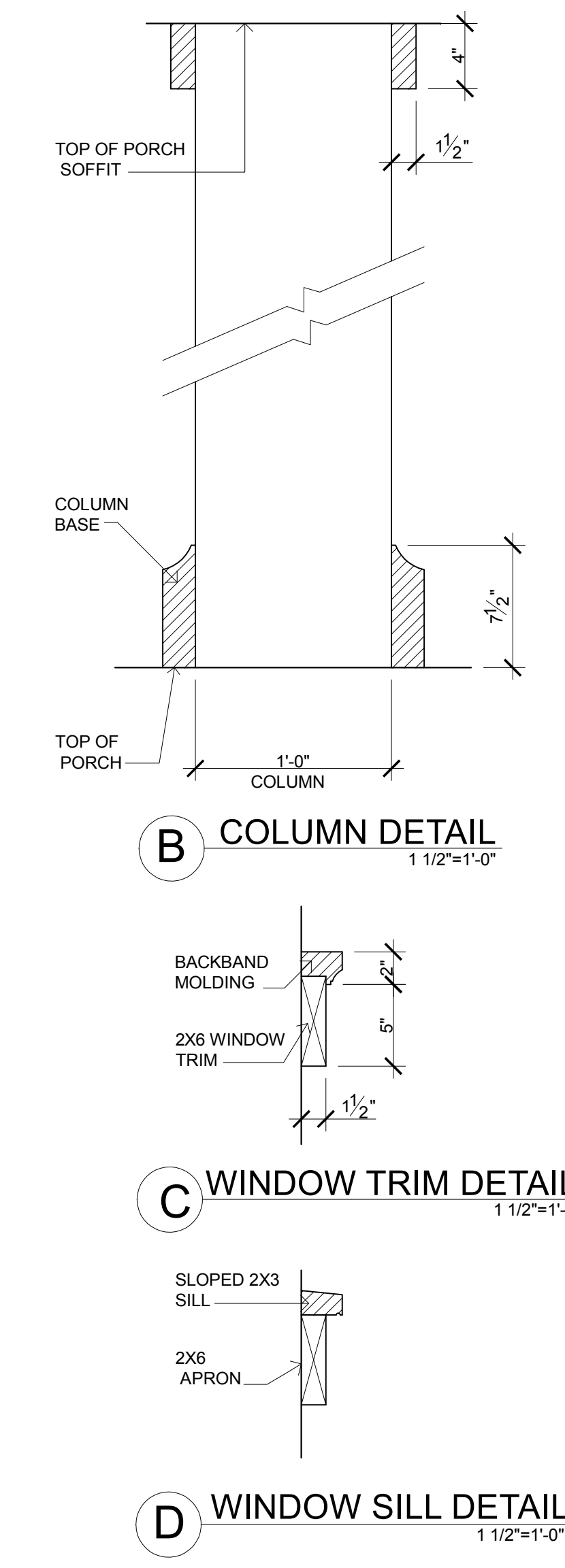

GENERAL NOTES

- I STUCCO** REQUIREMENTS: 1) 3-COAT & 3/8" MIN. THICK 2) HAS 2 LAYERS OF GRADE D BUILDING PAPER 3) 26 GA. GALVANIZED WEEP SCREED AT FOUNDATION PLATE LINE AT LEAST 4" ABOVE GRADE OR 2" ABOVE CONCRETE OR PAVING (SEC. 2512.11, 2510.6 & 2512.1.2 CBC 2013)
- II FLUE CLEARANCE** AS PER SECTION R1003.18 CRC 2013. 2'-0" ABOVE COMBUSTIBLE CONSTRUCTION @ 10'-0" AWAY
- III CHIMNEY BRACING** AS PER CH. 10 CRC 2013
- IV SPARK ARRESTOR** PROVIDE AS PER SEC. R1003.4.1 CRC 2013
- V TEMPERED GLASS** PROVIDE TEMPERED SAFETY GLASS @ HAZARDOUS LOCATIONS PER SEC. R308.4 CRC 2013

EXTERIOR MATERIAL NOTES

SEE SHEET A-5 "EXTERIOR MATERIAL NOTES" FOR INFORMATION.

LEGEND

- ⊠ WINDOW. SEE "WINDOW SCHEDULE" ON SHEET () FOR FURTHER SPECIFICATIONS
- ⊠ DOOR. SEE "DOOR SCHEDULE" ON SHEET () FOR FURTHER SPECIFICATIONS

REVISIONS
 - - CITY PLAN CHECK

NOTE
 * THE DRAWING AND THE IDEAS, DESIGNS, PLANS AND SPECIFICATIONS CONTAINED WITHIN ARE THE PROPERTY OF CHAPMAN DESIGN ASSOCIATES AND DEVELOPED FOR THE SOLELY IN CONNECTION WITH THE PROJECT AND FOR THE PROJECT INTENDED. ACCEPTANCE BY THE CLIENT DOES NOT CONSTITUTE AN ENDORSEMENT OR A WARRANTY IN PART OR USED FOR OTHER PURPOSES WITHOUT THE WRITTEN CONSENT OF CHAPMAN DESIGN ASSOCIATES.

7-10-14	SUBMITTED FOR DESIGN REVIEW
08-05-14	PLANNING DEP. COMMENTS
8-15-14	SUBMITTED FOR DESIGN REVIEW

CLIENT (JOB NO. 21405)
TENTA RESIDENCE
 1145 LAURELES DR., LOS ALTOS, CA 94022
 PHONE NO. (650) 776-5828

CHAPMAN DESIGN ASSOCIATES
 620 S. EL MONTE AVENUE
 LOS ALTOS, CA 94022 (650) 941-6890

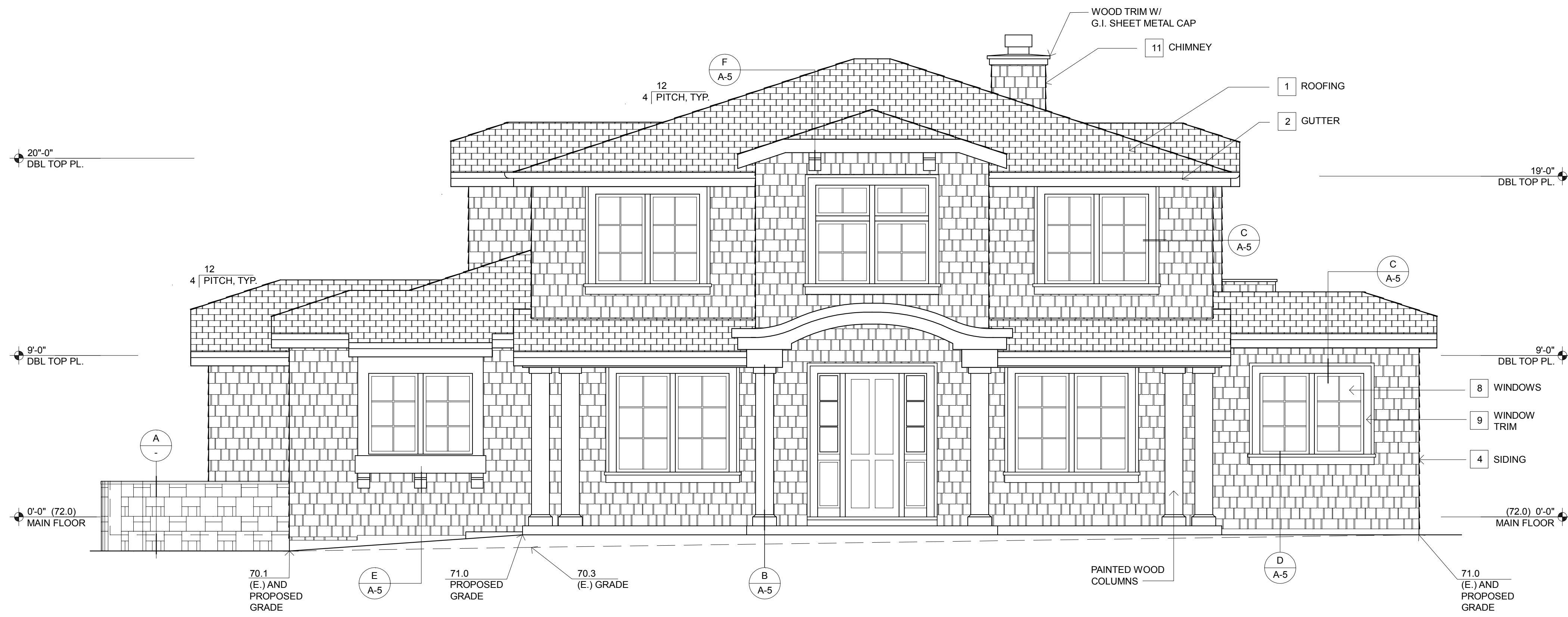

RIGHT ELEVATION

1/4" = 1'-0"

GENERAL NOTES

- I STUCCO REQUIREMENTS: 1) 3-COAT & 7/8" MIN. THICK 2) HAS 2 LAYERS OF GRADE D BUILDING PAPER 3) 26 GA. GALVANIZED WEEP SCREED AT FOUNDATION PLATE LINE AT LEAST 4" ABOVE GRADE OR 2" ABOVE CONCRETE OR PAVING (SEC. 2512.11, 2510.6 & 2512.1.2 CBC 2013)
- II FLUE CLEARANCE AS PER SECTION R1003.18 CRC 2013. 2'-0" ABOVE COMBUSTIBLE CONSTRUCTION @ 10'-0" AWAY
- III CHIMNEY BRACING AS PER CH. 10 CRC 2013
- IV SPARK ARRESTOR PROVIDE AS PER SEC. R1003.4.1 CRC 2013
- V TEMPERED GLASS PROVIDE TEMPERED SAFETY GLASS @ HAZARDOUS LOCATIONS PER SEC. R308.4 CRC 2013

EXTERIOR MATERIAL NOTES

- 1 ROOFING 40 YEAR COMPOSITION SHINGLES, ELK PRESTIQUE
- 2 GUTTER G.I. HALF ROUND, PAINTED
- 3 DOWN SPOUTS G.I. ROUND, PAINTED
- 4 SIDING PAINTED CEDAR SHINGLES
- 5 TRIM N/A
- 6 STUCCO N/A
- 7 VENEER MFG. STONE
- 8 WINDOWS ALUMINUM CLAD WOOD FRAME DBL. HNG. OR CASEMENTS, DUAL GLAZED.
- 9 WINDOW TRIM 2X6 W/ BACKBAND MOLDING @ JAMB AND HEADER, 2X3 SILL W/ 2X6 APRON.
- 10 SKYLIGHTS "VELUX" WDMA HALLMARK CERTIFICATION 426 OR EQ.
- 11 CHIMNEY SHINGLES OVER WOOD FRAME

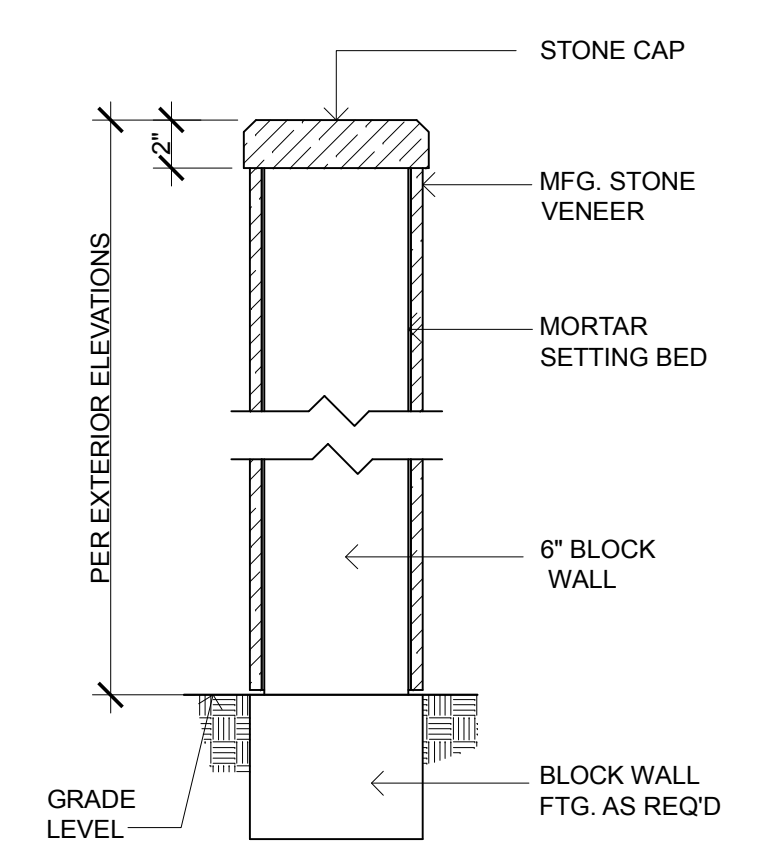

A GARDEN WALL DETAIL

1 1/2" = 1'-0"



LEFT ELEVATION

1/4" = 1'-0"

LEGEND

- ⊠ WINDOW. SEE "WINDOW SCHEDULE" ON SHEET () FOR FURTHER SPECIFICATIONS
- ⊠ DOOR. SEE "DOOR SCHEDULE" ON SHEET () FOR FURTHER SPECIFICATIONS

REVISIONS

- - CITY PLAN CHECK

NOTE
 * THE DRAWING AND THE IDEAS, DESIGNS, PLANS AND SPECIFICATIONS CONTAINED WITHIN ARE THE PROPERTY OF CHAPMAN DESIGN ASSOCIATES AND DEVELOPED FOR THE EXCLUSIVE USE OF THE CLIENT. NO PART OF THIS DRAWING OR ANY INFORMATION HEREIN IS TO BE REPRODUCED OR USED FOR OTHER PURPOSES WITHOUT THE WRITTEN CONSENT OF CHAPMAN DESIGN ASSOCIATES.

7-10-14	SUBMITTED FOR DESIGN REVIEW
08-05-14	PLANNING DEP. COMMENTS
8-15-14	SUBMITTED FOR DESIGN REVIEW

CLIENT (JOB NO. 21405)
TENTA RESIDENCE
 1145 LAURELES DR., LOS ALTOS, CA 94022
 PHONE NO. (650) 776-5828

CHAPMAN DESIGN ASSOCIATES
 620 S. EL MONTE AVENUE
 LOS ALTOS, CA 94022 (650) 941-6890

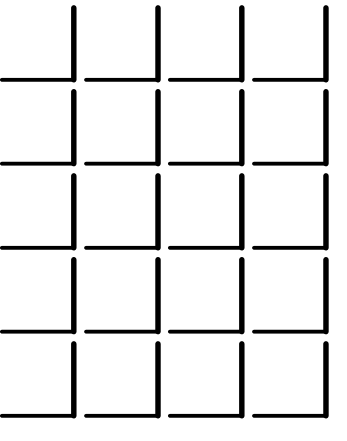

SHEET

A - 6

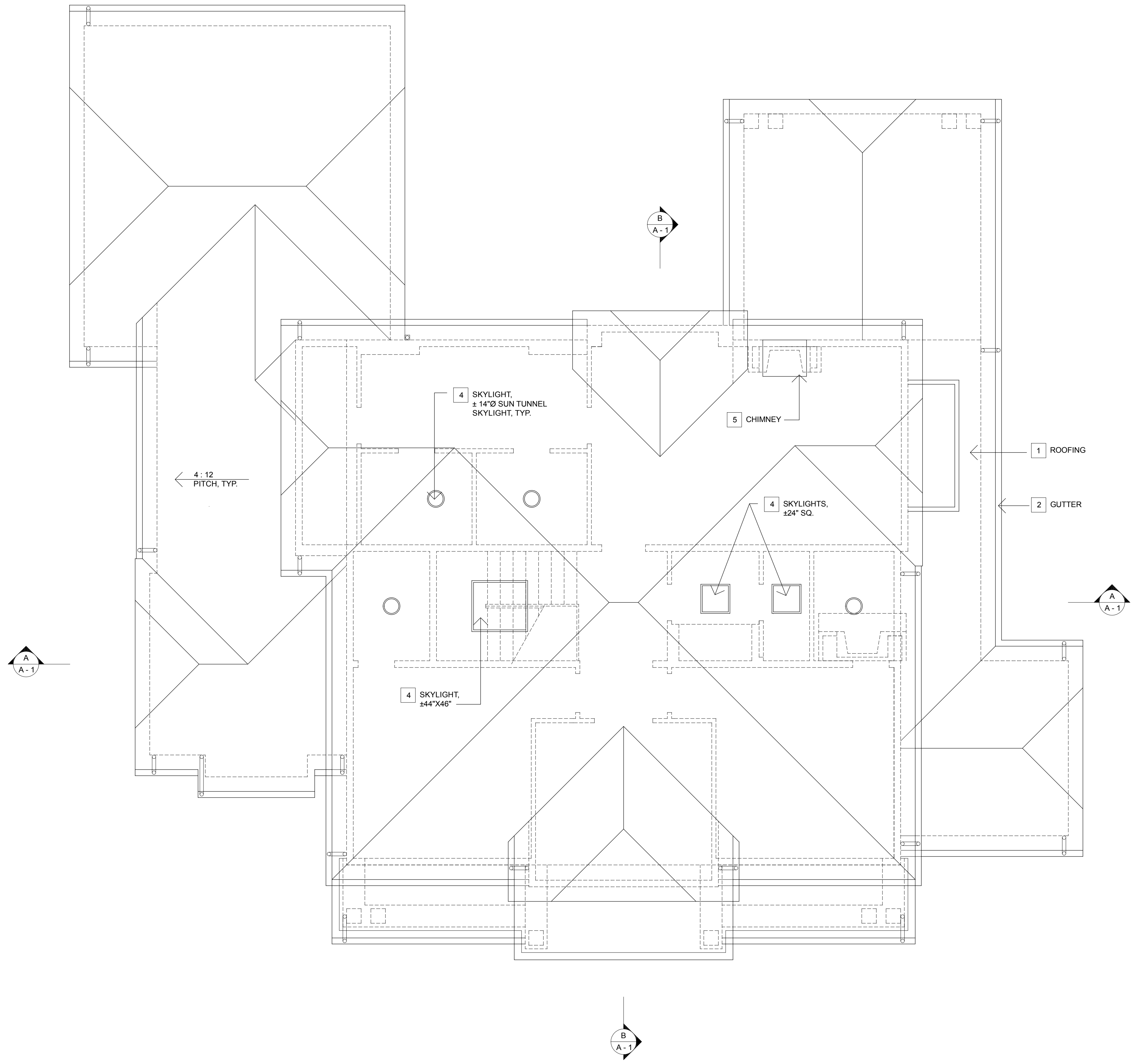

ROOF PLAN
 1/4" = 1'-0"

NOTE
 * THE DRAWING AND THE IDEAS, SPECIFICATIONS, PLANS AND SPECIFICATIONS CONTAINED WITHIN ARE THE PROPERTY OF CHAPMAN DESIGN ASSOCIATES AND DEVELOPED FOR THE EXCLUSIVE USE OF THE INTENDED ACCEPTOR. ANY REUSE, REPRODUCTION OR USE FOR OTHER PURPOSES WITHOUT THE WRITTEN CONSENT OF CHAPMAN DESIGN ASSOCIATES IS PROHIBITED.

7-10-14	SUBMITTED FOR DESIGN REVIEW
08-05-14	PLANNING DEP. COMMENTS
8-15-14	SUBMITTED FOR DESIGN REVIEW

CLIENT (JOB NO. 21405)
TENTA RESIDENCE
 1145 LAURELES DR., LOS ALTOS, CA 94022
 PHONE NO. (650) 776-5828

**CHAPMAN
 DESIGN
 ASSOCIATES**
 620 S. EL MONTE AVENUE
 LOS ALTOS, CA 94022 (650) 941-6890

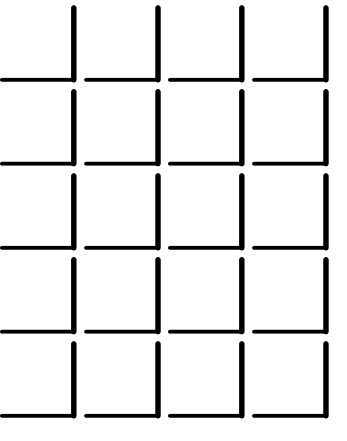

SHEET
A - 7

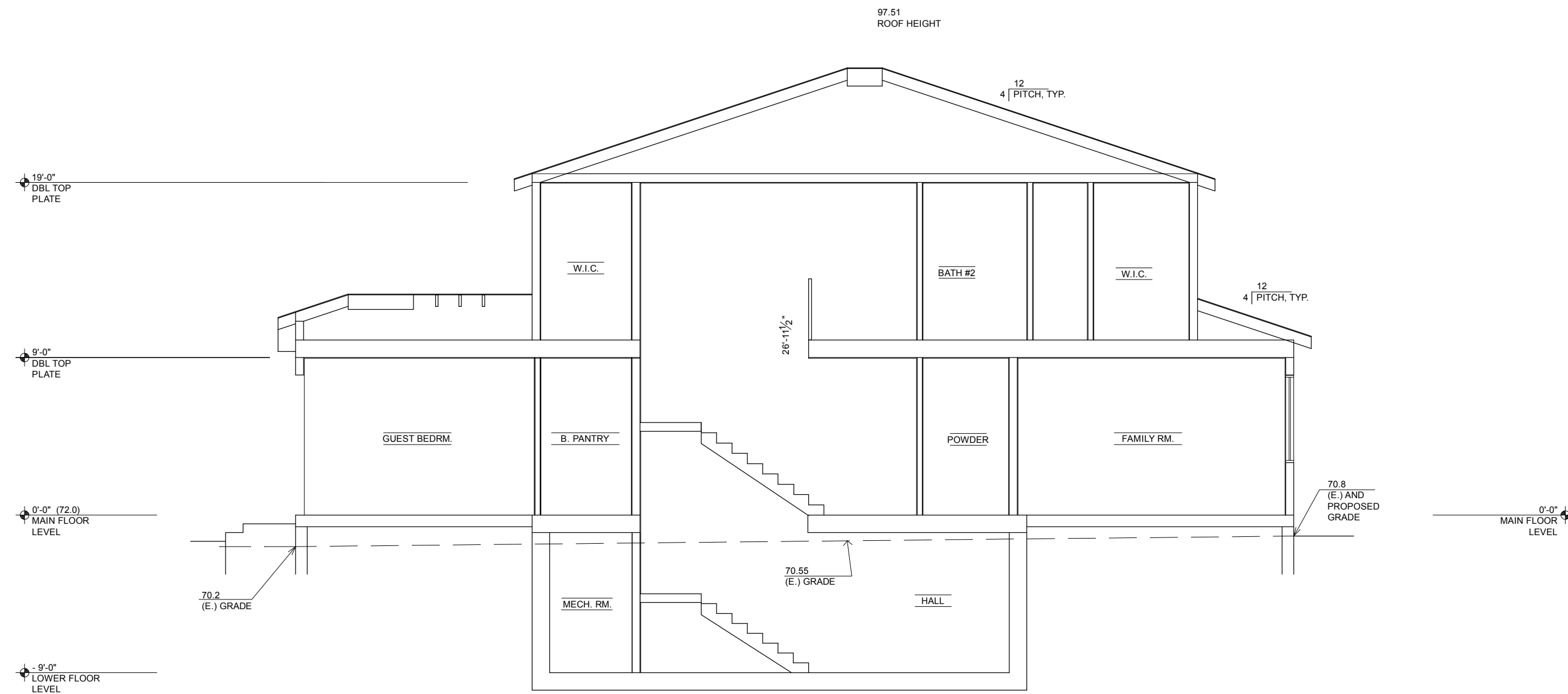

SECTION "A-A"
1/4" = 1'-0"

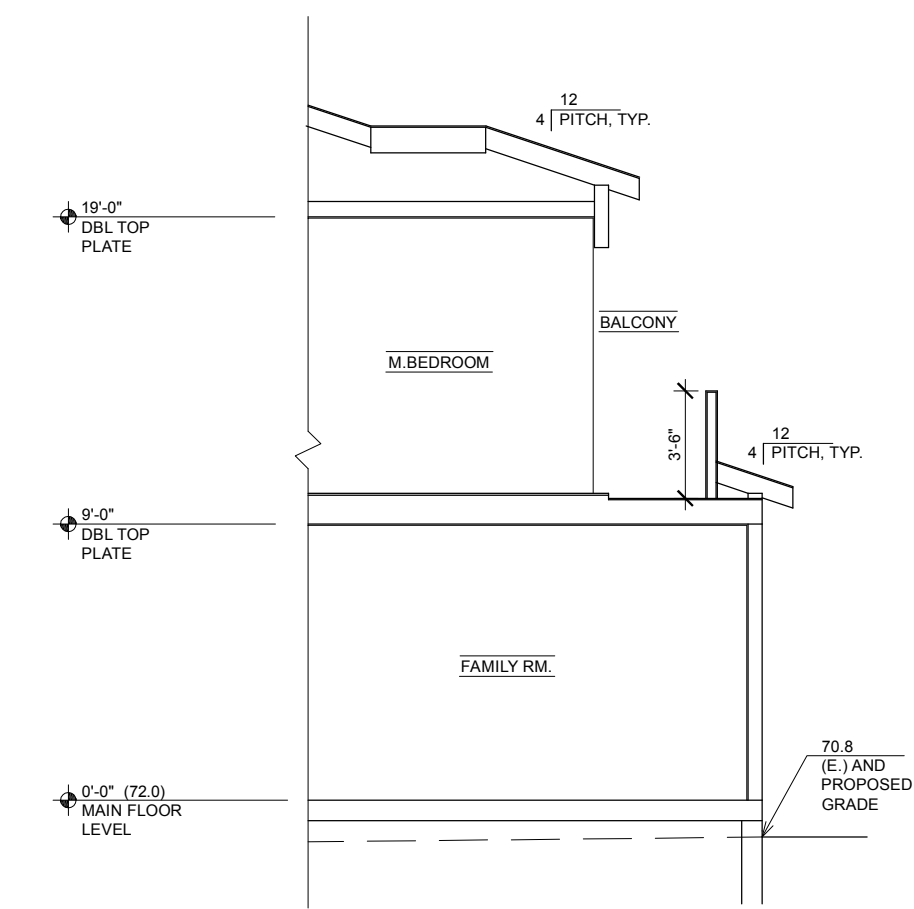

PARTIAL SECTION "C-C"
1/4" = 1'-0"

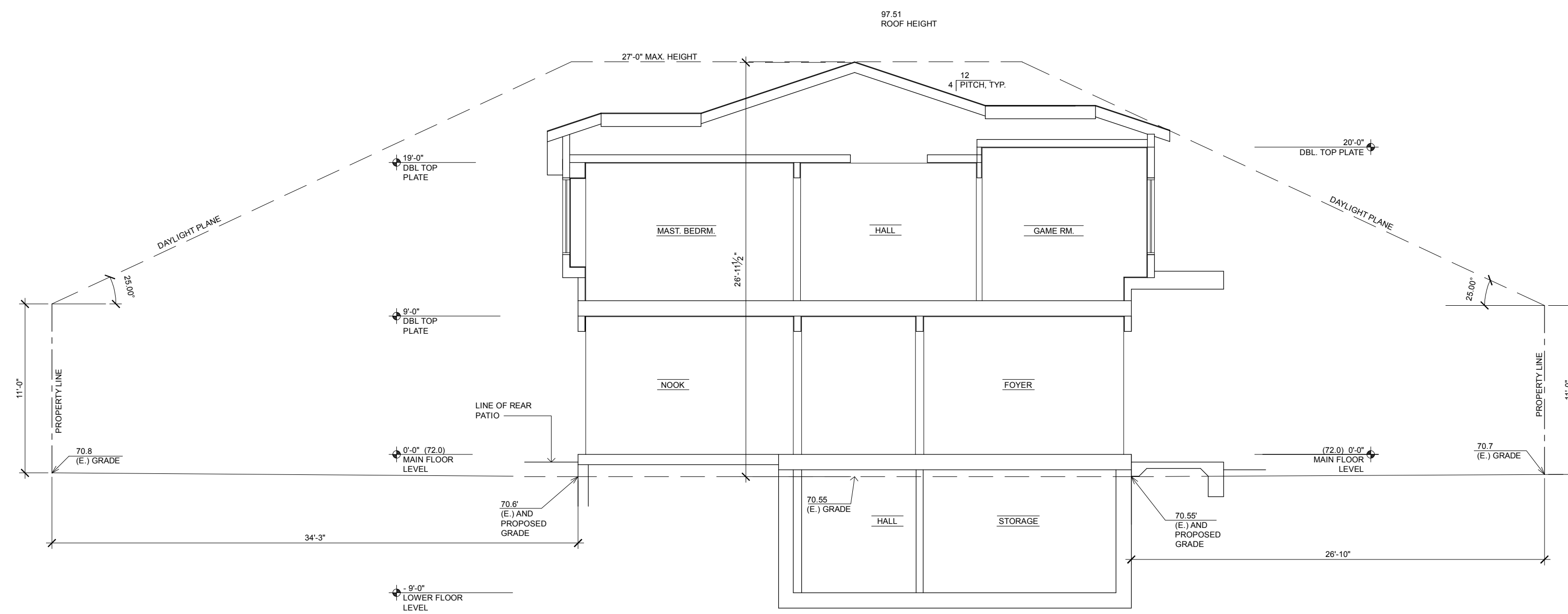

SECTION "B-B"
1/4" = 1'-0"

NOTE
* THE DRAWING AND THE IDEAS, DESIGNS, PLANS AND SPECIFICATIONS CONTAINED WITHIN ARE THE PROPERTY OF CHAPMAN DESIGN ASSOCIATES AND DEVELOPED FOR THE EXCLUSIVE CONNECTION AND USE OF THE CLIENT. ANY REUSE, REPRODUCTION, ALTERATION, OR DISTRIBUTION OF THIS DRAWING WITHOUT THE WRITTEN CONSENT OF CHAPMAN DESIGN ASSOCIATES IS STRICTLY PROHIBITED. THIS DRAWING IS TO BE USED ONLY FOR THE PROJECT AND SITE SPECIFICALLY IDENTIFIED HEREIN AND IS NOT TO BE USED FOR OTHER PURPOSES WITHOUT THE WRITTEN CONSENT OF CHAPMAN DESIGN ASSOCIATES.

7-10-14	SUBMITTED FOR DESIGN REVIEW
8-05-14	PLANNING DEP. COMMENTS
8-15-14	SUBMITTED FOR DESIGN REVIEW

CLIENT (JOB NO. 21405)
TENTA RESIDENCE
1145 LAURELES DR., LOS ALTOS, CA 94022
PHONE NO. (650) 776-5828

**CHAPMAN
DESIGN
ASSOCIATES**
620 S. EL MONTE AVENUE
LOS ALTOS, CA 94022 (650) 941-6890

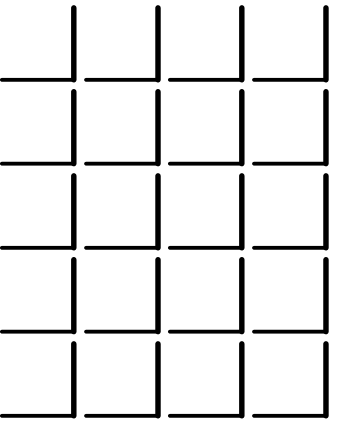

SHEET
A - 8

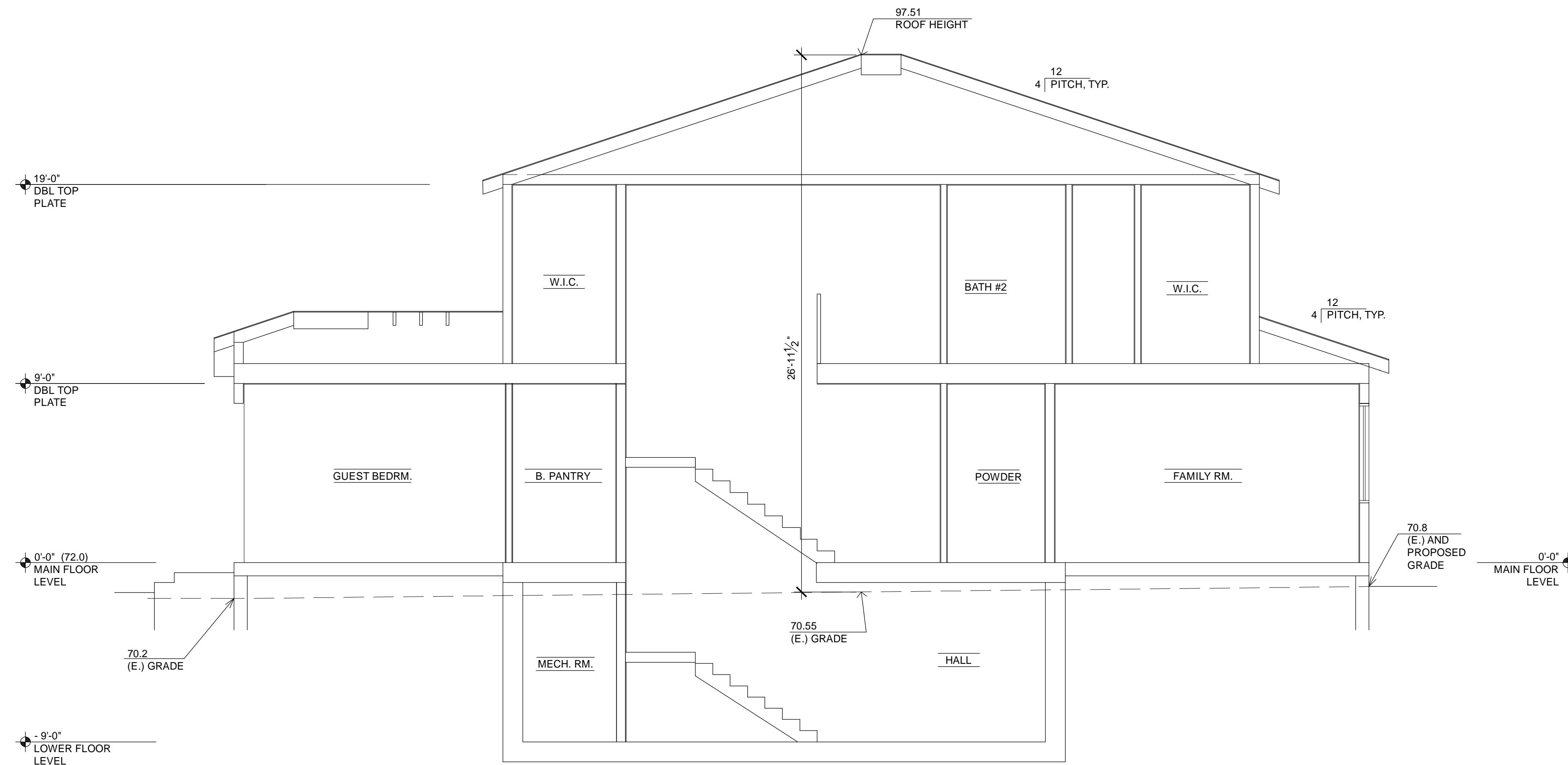

SECTION "A-A"
1/4" = 1'-0"

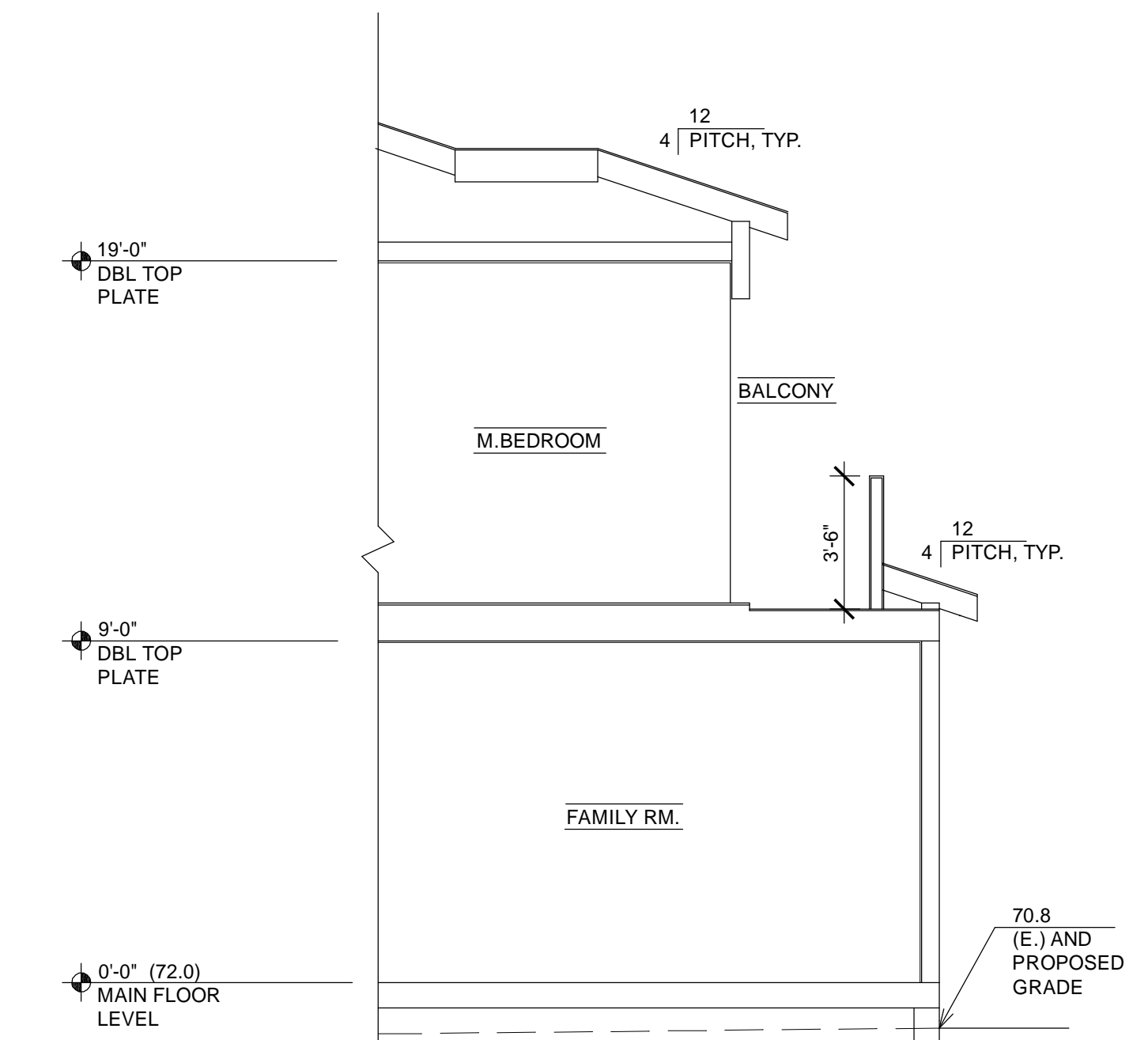

PARTIAL SECTION "C-C"
1/4" = 1'-0"

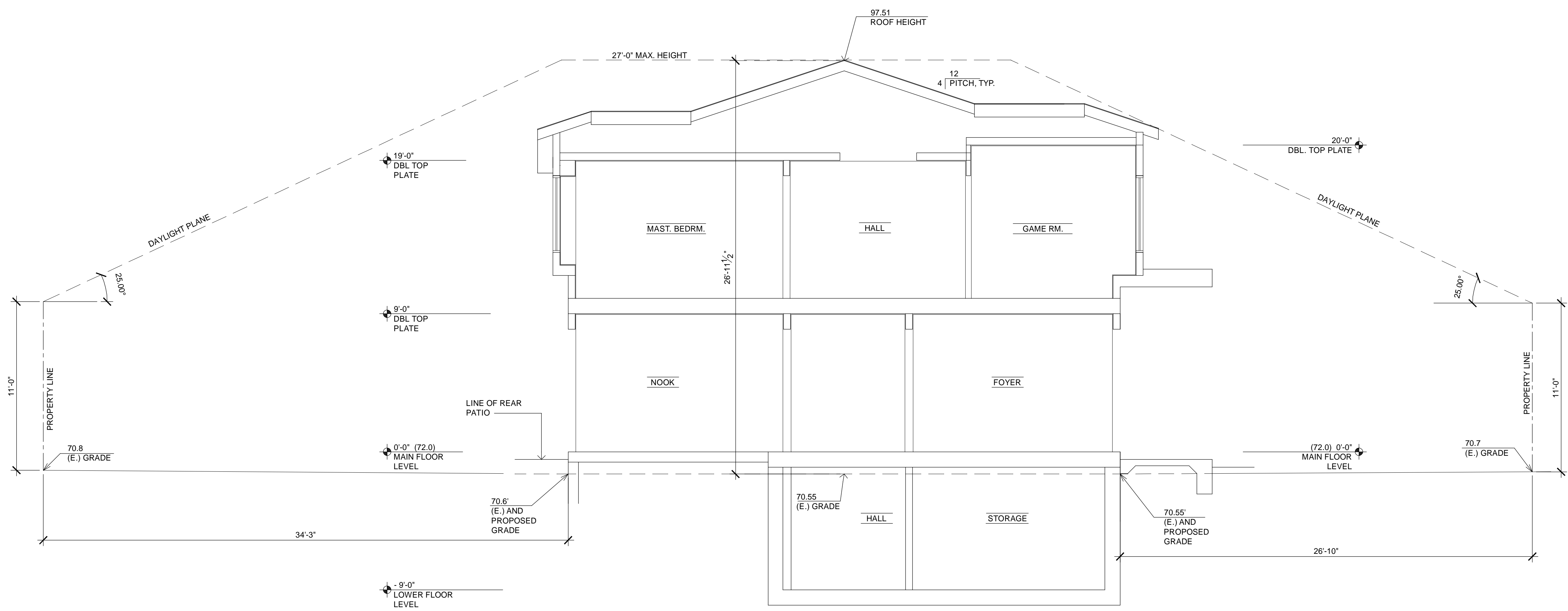

SECTION "B-B"
1/4" = 1'-0"

NOTE
*
THE DRAWING AND THE REAS DESIGN PLANS AND SPECIFICATIONS CONTAINED WITHIN ARE THE PROPERTY OF CHAPMAN DESIGN ASSOCIATES AND DEVELOPED FOR USE ONLY IN CONNECTION WITH THE PROJECT AND SITE SPECIFICALLY INTENDED. ACCEPTANCE OF THE DRAWING OR REAS OR ANY PART THEREOF FOR OTHER PURPOSES WITHOUT THE WRITTEN CONSENT OF CHAPMAN DESIGN ASSOCIATES IS PROHIBITED.

7-10-14	SUBMITTED FOR DESIGN REVIEW
8-05-14	PLANNING DEP. COMMENTS
8-15-14	SUBMITTED FOR DESIGN REVIEW

CLIENT (JOB NO. 21405)
TENTA RESIDENCE
1145 LAURELES DR., LOS ALTOS, CA 94022
PHONE NO. (650) 776-5828

**CHAPMAN
DESIGN
ASSOCIATES**
620 S. EL MONTE AVENUE
LOS ALTOS, CA 94022 (650) 941-6890

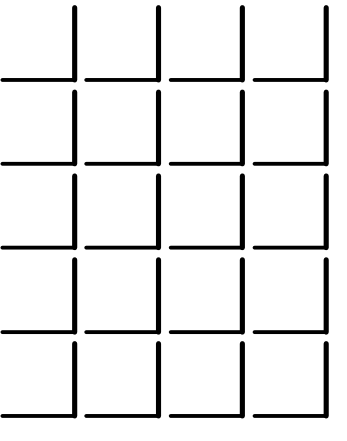

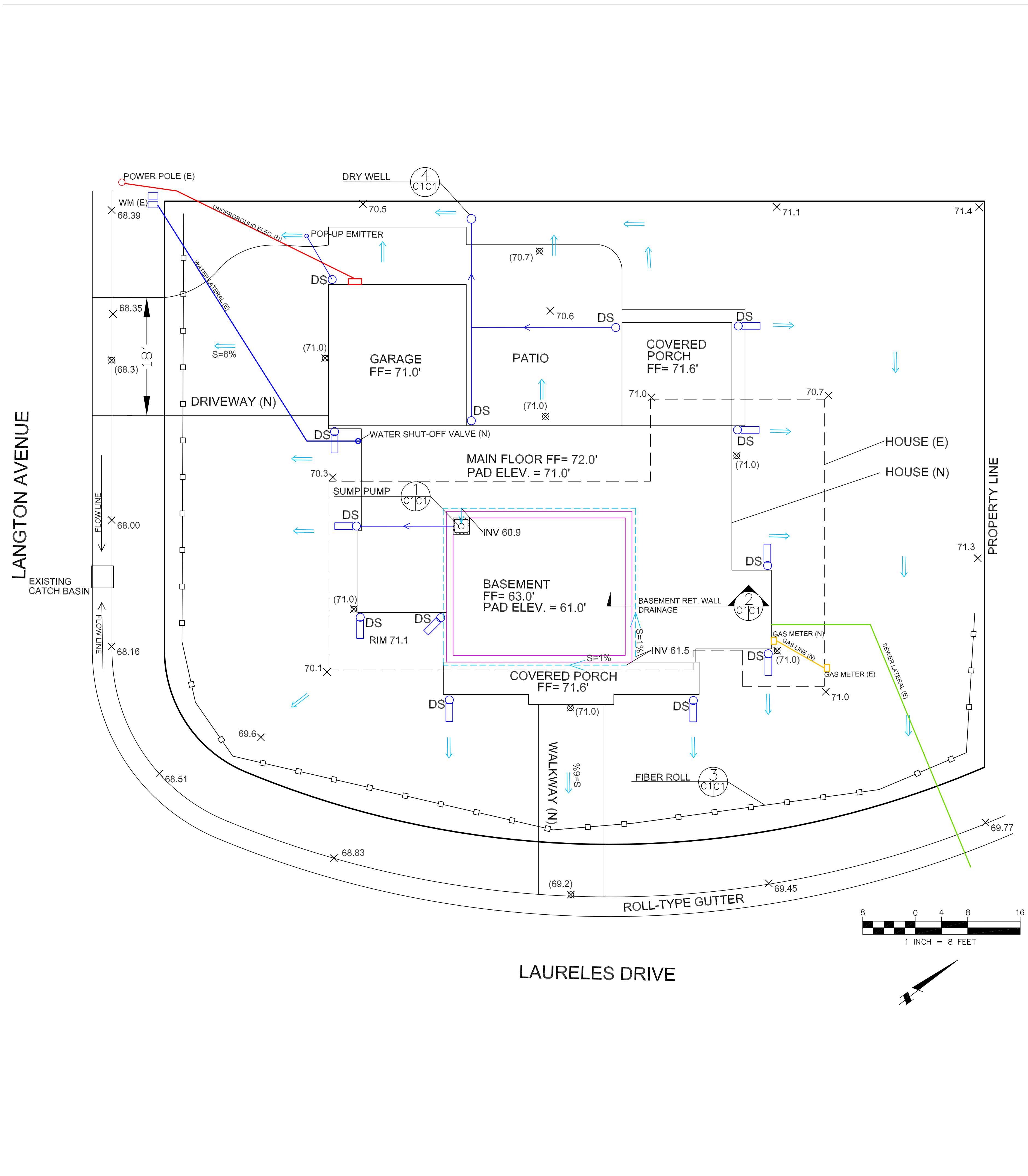

LEGEND

- X 70.3 EXISTING SPOT ELEVATION
- X (70.2) PROPOSED SPOT ELEVATION
- DS DOWNSPOUT W/ SPLASH BLOCK
- DS DOWNSPOUT W/ NO SPLASH BLOCK
- DIRECTION OF SURFACE DRAINAGE FLOW
- 3" SOLID PLASTIC DRAIN PIPE, SDR 35 @ 1% MINIMUM SLOPE.

GENERAL NOTES

1. PLANS PREPARED AT THE REQUEST OF: MICHAEL TENTA, OWNER
2. SURVEY AND TOPOGRAPHY BY R. E. DODGE, L.S., SURVEYED IN DECEMBER 2013.
3. ELEVATION DATUM ASSUMED.
4. THIS IS NOT A BOUNDARY SURVEY.

GRADING NOTES

- CUT VOLUME: 250 CY (BASEMENT EXCAVATION)
 FILL VOLUME: 20 CY (RE-GRADING AROUND HOUSE FOR POSITIVE DRAINAGE)
1. ABOVE VOLUMES ARE APPROXIMATE.
 2. ALL GRADING SHALL CONFORM TO LOCAL CODES AND ORDINANCES.
 3. ALL TRENCHES IN PROPOSED LANDSCAPE AREAS SHALL BE BACKFILLED WITH COMPACTED APPROVED GRANULAR MATERIAL TO WITHIN ONE FOOT OF FINISHED GRADE, AND THEN FILLED WITH HAND TAMPED SOILS.

DRAINAGE NOTES

1. DRAINAGE INTENT: IT IS THE INTENT OF THE DRAINAGE SYSTEM TO CONVEY ROOF AND DRIVEWAY RUNOFF TO A SAFE LOCATION, AND TO MINIMIZE EXCESSIVE MOISTURE AROUND FOUNDATIONS.
2. DOWN SPOUTS IN LANDSCAPING AREAS DRAIN ONTO SPLASH BLOCKS.
3. DOWN SPOUTS IN PAVED AREAS CONNECT TO 3" MIN. DRAIN PIPES AND DRY WELL.
4. GROUND SHALL SLOPE AWAY FROM BUILDING AT 5% WITHIN 10 FEET OF BUILDING.

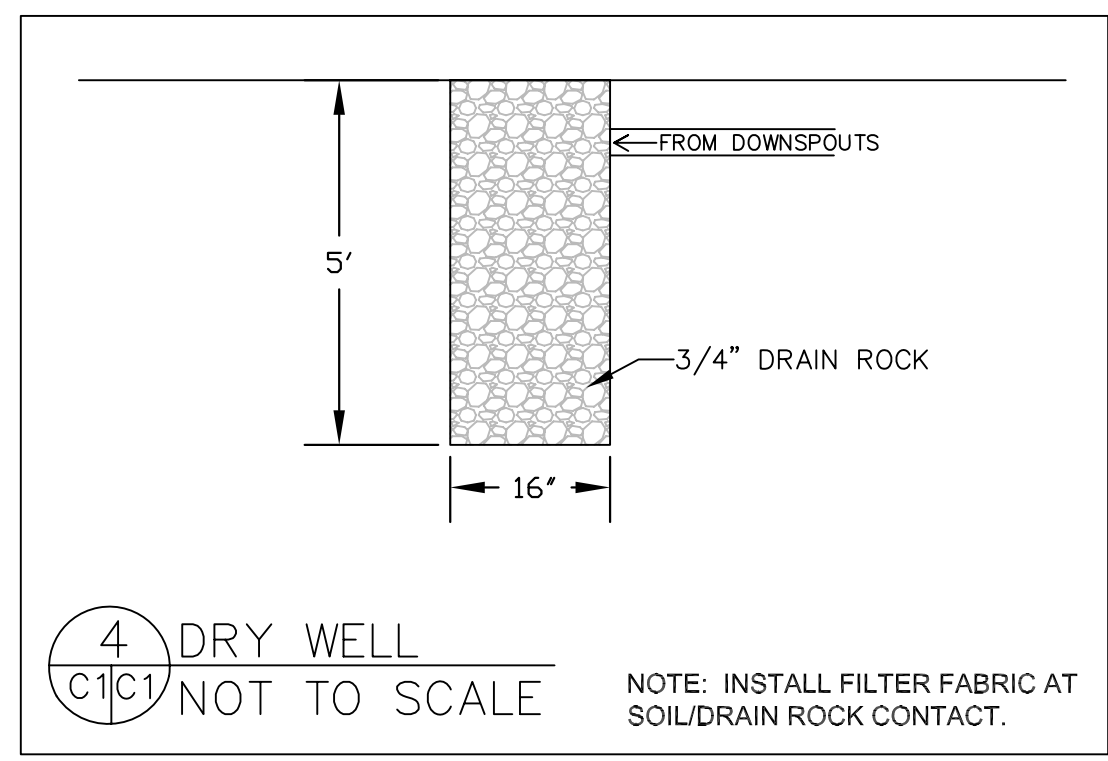
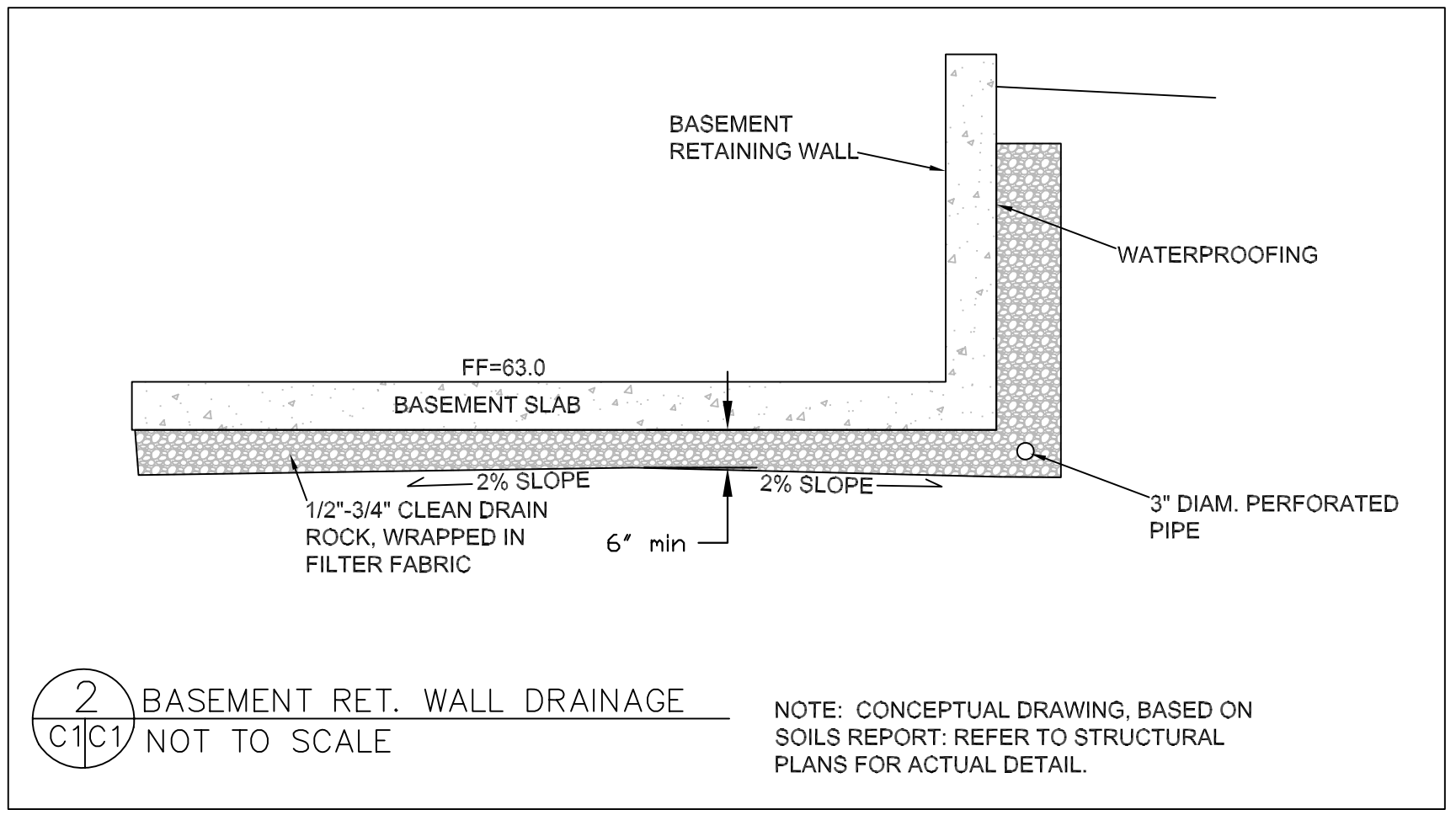

SECTION AND DETAIL CONVENTION

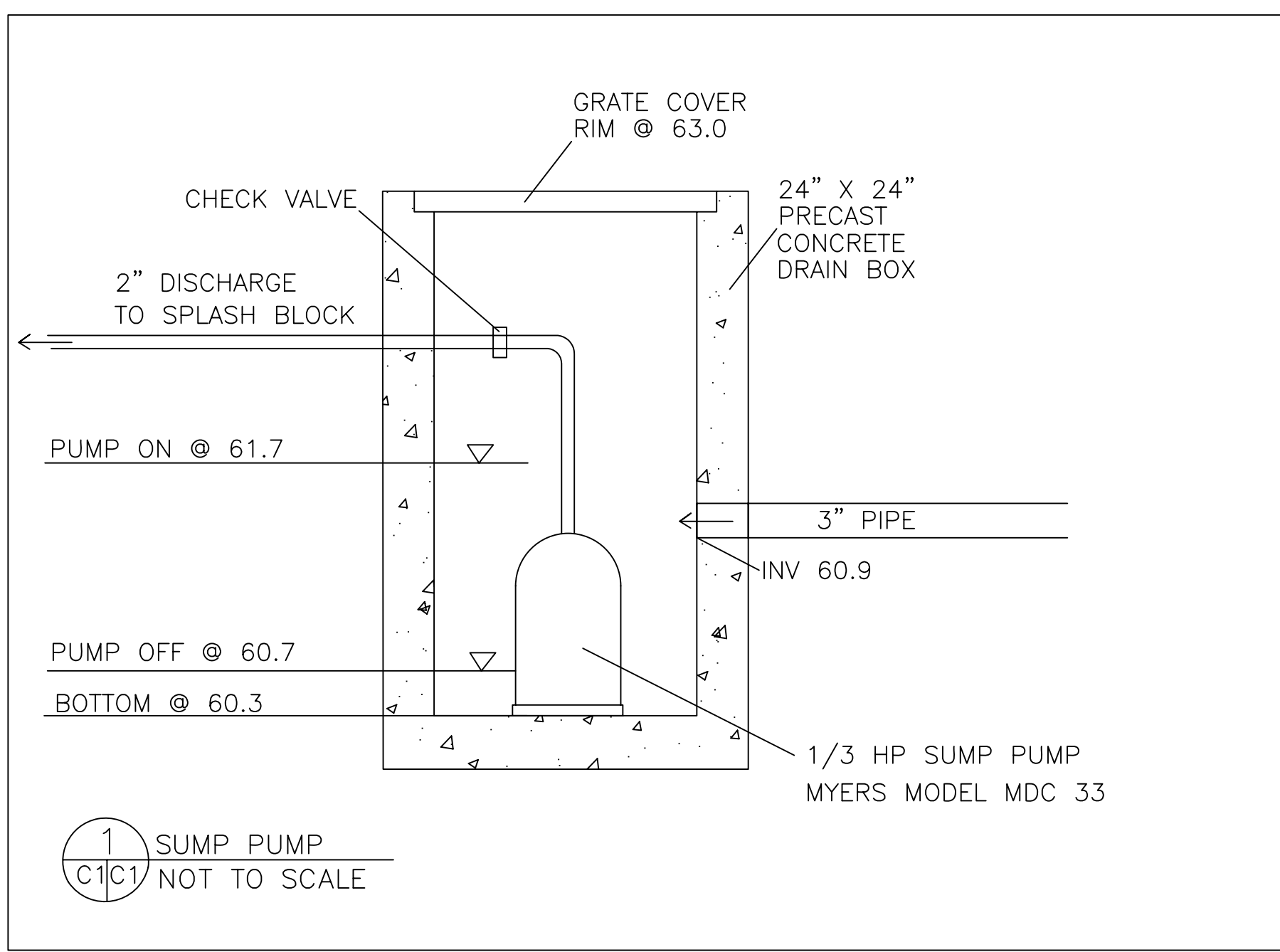
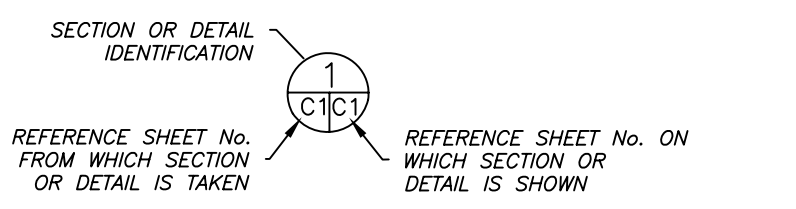

DATE: 8-18-14	DRAWN BY: CMK	CHECKED BY: AZG	REV. DATE:	REV. DATE:	REV. DATE:
Sigma Prime Geosciences, Inc. SIGMA PRIME GEOSCIENCES, INC. 111 VASSAR STREET HALF MOON BAY, CA 94019 (650) 725-8590 FAX 725-3593					

EROSION CONTROL NOTES

1. GRADING MAY TAKE PLACE DURING WET WEATHER AFTER OCTOBER 15 PROVIDED THE FOLLOWING PROVISIONS ARE FOLLOWED.
2. NO GRADING SHALL TAKE PLACE DURING RAINY WEATHER.
3. ALL STOCKPILED SOIL SHALL BE COVERED AT ALL TIMES AND REMOVED FROM SITE AS SOON AS POSSIBLE, IF SCHEDULED FOR OFF-SITE.
4. ALL EXPOSED SURFACES SHALL BE PERMANENTLY PROTECTED FROM EROSION WITH SEEDING AND/OR LANDSCAPING. SEED MIX SHALL BE 75 LB PER ACRE ANNUAL RYGRASS OR APPROVED SUBSTITUTE. SEED SHALL BE COVERED WITH STRAW MULCH AT A RATE OF 2 TONS/ACRE.

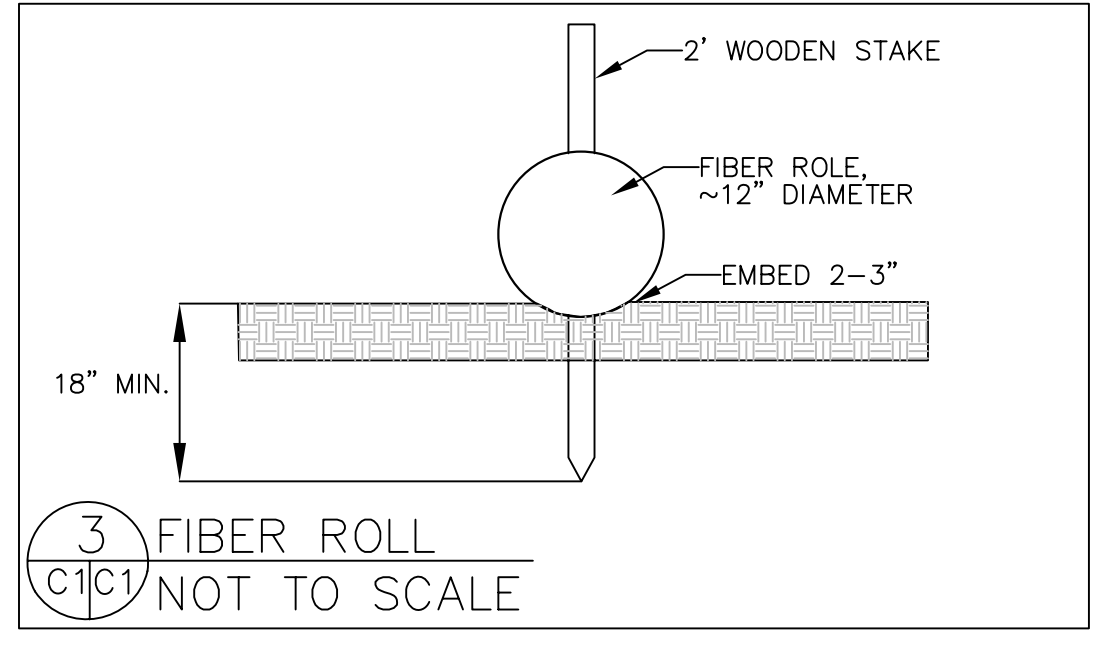

GRADING, DRAINAGE, EROSION CONTROL PLAN